NE 13, 1914.—[PART II.]

Chicken Luncheon
50c
—Cup of Chicken Broth with Rice
—Chicken, a la King, on Toast
New Potatoes in Cream, Fruit Salad
—Pot of Coffee, Tea or Cocoa
—Instrumental and Vocal Music,
12 Till 2 o'clock
—Breakfast 9 Till 11 A.M.
—Afternoon Tea, 3 Till 5 o'clock.
(Cafe Beautiful—Fourth Floor)

's Day
the Feature
he day to outfit their children a
s a big time in the toy department
alues in the Children's Department,
be a really, truly Noah's Ark, with
n will be there, and he is going to
funny instruments, kinds that you
u the little story, "How the Canal
ward he is going to give every li-
animals.
mplimentary.
urth Floor)

Boys' Dept. Second Floor



une Sale
H SUITS
nues today, one of the
ions of seasonable mer-
re—a great two-days
cord of achievement a
way, together with the remain
ried stocks. Five great lots—
Suits 75c
Suits $1.15
Suits $1.45
Suits $2.45
Suits $3.45
ailor or military collar, not
collar or French neck—of
dras, galatea, poplin, etc., in
tive color combinations, and
em.
zen suits for the sum-
ore you choose the
ent—Second Floor)

MIHRAN & CO
12 So. Broadway
RIENTAL RU
B.B.BUC
WHE
ERSON
Grands and Uprights
best in 1849 and ever
ns to suit. We are sole
os Angeles.
tt Music Co.
Excellent Servi
To Eastern Points
Via Salt Lake Route
ickets at 601 So. Spring S
Drs. Shores & S
Henne Building,
Spring, Entrance
St., Los Angeles.
—Catarrh, Bron
Rheumatism, Kidn
er chronic diseases
throat, lungs, nerv
liver. Consultation fr
Consultation hours: 9
evenings 7 to 8. Sunday
Society Brand Clothes
Scott Bros
25-427 So. Spring S
Bon Ton
Grade Cloak Co
at Popular Prices
347 SOUTH BROADWAY
es: Home Ass'n 60

Eight Parts and Magazine—140 Pages
PART I—TELEGRAPH SHEET—12 PAGES

The Times
LOS ANGELES
1781 1914

Liberty Under Law—Equal Rights—True Industrial Freedom

SUNDAY MORNING — JUNE 14, 1914

PRICE 2½ CENTS | Delivered to Subscribers | Yearly, $9; Monthly, 75 Cents, postpaid. On Streets, Stands and Trains, 5 Cents.

Garibaldi.

ITALIAN REPUBLIC.

Declaration by the Adriatics.

Ten Thousand Royal Troops Being Sent Into the Rebellious Province.

Scenes Like Those of French Revolution Enacted in Some Cities.

Serious Situation in Ravenna, Where a Popular Committee Is in Power.

[BY ATLANTIC CABLE AND A. P.]

ROME, June 13.—An outstanding feature in the general strike situation today was the news received of the capital of the proclamation of the Italian republic by the people of several towns bordering on the Adriatic, in Northeastern Italy.

Ten thousand soldiers are gradually being quartered throughout the province and it is expected that Sunday will see the awakening from the brief dream. The threatened railway strike throughout Italy has been abandoned and order is being gradually restored.

The most serious situation exists in the province of Ravenna, where villages and small towns are being ruled by local Republican Committees which have armed the inhabitants, giving the ignorant masses the impression that any kind of violence is permitted. Churches and convents have been sacked or burned, but in the case of private residences the inhabitants have asked the owners'

(Continued on Sixth Page.)

EARTHQUAKE STOPS CLOCKS.

Flow of Oil Also Affected by Temblor in the Taft District.

[BY DIRECT WIRE—EXCLUSIVE DISPATCH]

TAFT, June 13.—Following a slight earthquake shock here today about sixty clocks in the Midway-Sunset oil fields were reported to have stopped at 1:50 o'clock. Not only were the clocks stopped, but there was a decided decrease in the flow of the giant gusher of the Lakeview No. 2 Oil Company and momentarily in many other wells the oil failed to flow as freely as under ordinary conditions. Tonight, however, all wells were flowing normally again.

BECOMES BRIDE OF A KOREAN.

LOS ANGELES GIRL AND AN ORIENTAL ARE WEDDED AT SEATTLE.

[BY DIRECT WIRE—EXCLUSIVE DISPATCH.]

SEATTLE (Wash.) June 13.—A romance which began in California when the principals were children culminated here in the marriage of Miss Laura Smith, a High School graduate of Los Angeles, and Wallie Kim, a Korean, also of that city.

Coming from California, where the law forbids the union of a white woman and a native of the Far East, the couple arrived at the Courthouse yesterday afternoon after closing time in quest of a license. The paper was obtained shortly after 5 o'clock, and the occidental-oriental nuptials were completed.

Kim has been engaged in the hotel business in Los Angeles, he says. He is 27 years old, while his bride is just 24. They attended school together. He expects to close out his affairs in California and make his future home with his bride in Korea.

SEX HYGIENE BARRED.

[BY ATLANTIC CABLE AND A. P.]

LONDON, June 13.—The Education Committee of the London County Council has decided that under no circumstances should sex hygiene be introduced into class teaching in the elementary schools.

THE WORLD'S NEWS IN TODAY'S TIMES.

EPITOMIZED, CLASSIFIED AND INDEXED.

The Foremost Events of Yesterday: (1) Declaration of Italian Republic Along the Adriatic. (2) Rioting by Union Miners in Butte. (3) Volcanic Eruption of Mt. [illegible]. (4) Programme of the President's Tour to the Pacific Coast Through the Panama Canal. (5) France and Russia on the Verge of a Break. (6) Villa and Carranza Reported to Be on the Brink of Hostilities Against Each Other.

INDEX.

Butte Miners Riot in Butte.
Villa Is Again Active.
Powers Reconcile Espee Tariff.
Lively Scrapping in Potts Case.
Fire in Tenth Becomes Hot.
Sunset Lots, Then a Crash.
Equal Suffrage in Principle.
Fire Destroyed on Catalina.
Orange Balances Accounted For.
Angelenos Visit Exposition City.
Notes from Southland Counties.
Weather Report: City in Brief.

Editorial City of Two Millions.
Children Play in Wonderland.
The Political Watch Tower.
Court Service: City Halls, Courts.
Sparkles; Pen Points, Verse.
Story Relates Miner's Wealth.
Why Women Carry Trunks.
Fads Stirring Nature's Beauty.

Theaters and Playhouses.
Music Notes and Comment.
Books and Pamphlets for Women.
Gossip from Across the Atlantic.
"The King of the Dark Chamber."
Society Realm of Local Society.
Social and Club-Town Society Notes.
Love Affairs of Kathlyn.
Book Reviews: Literature Notes.

Real Estate. Classified Advertising.

Editorial: Lady News: Fact and Comment.
Financial, Real Estate Advertisements and
Commercial and Business Directory.

Southern Industrial District Grows.
Activity on the Oil Fields.
Building in the Southwest.
Japanese Buy Whole Village.
Plans for Poor Workers.
Crops Parade of Prosperity.
Banks and Banks; Financial News.

Special Vacation Number.
Motors and Automobiles.

Parade and Paddock Sheet.
THE ILLUSTRATED WEEKLY.
Complete and Complete—24 Pages.

SUMMARY.

CITY AND COUNTY. Clear. Wind at 5 p.m., northwest, 10 miles. Thermometer: highest, 61 deg.; lowest, 56 deg. Rainfall, trace; normal. For complete report see last page of Part I.

WEATHER. Los Angeles has a popu-

lation of 516,317 with 700,000 persons in the metropolitan district, according to the city directory that went to press yesterday. It is the fastest-growing city in the world. A population of 2,000,000 in 1930 is predicted.

After four young Angelenos, comprising a launch party, had been missing for two days, a fainting lad staggered into Avalon last night to get help. The party, marooned when forced to beach the launch, was brought in by rescuers.

Angelenos were guests of the Panama-California Exposition officials and San Diego yesterday and expressed enthusiasm at progress of work for the exposition.

Political winds blew on the Tenth Congress District yesterday and brought out two candidates, Capt. H. Z. Osborne and Gen. Frank C. Prescott. Another may enter race.

SOUTHERN CALIFORNIA. The people of Long Beach are rising against Mayor Whealton, because of his expensive and allegedly illegally-conducted administration.

Five children were saved from drowning by workmen at the Pasadena municipal plunge.

PACIFIC SLOPE. The disturbances on Mount Lassen were determined yesterday to be of volcanic character. Neapolitan fears are reported to have seizedthe inhabitants of the affected district.

A Los Angeles girl was married to a Korean in Seattle, according to a telegram from there last night.

GENERAL EASTERN. Fierce rioting occurred yesterday in the streets of Butte, Mont., between factions of the Western Federation of Miners over assessments levied by the union.

The Supreme Court of Illinois has decided that the woman suffrage act is constitutional.

WASHINGTON. Suspension of an Espee rate on vegetables has been ordered by the Interstate Commerce Commission.

MEXICO. A belated Saltillo dispatch last night stated that desperate fighting is going on around Zacatecas, but it made no mention of which side has the advantage.

Americans and Englishmen interested in Parral properties are preparing to return to work.

FOREIGN. A London dispatch last night reported that France and Russia are on the verge of a break.

The man who would do justice to himself will not depend wholly upon the [illegible] though it is, but will take in the complete news [illegible] be luminously summarized, epitomized or classified.

Hospitality Here.

PRESIDENT OUR GUEST.

Will Visit Both the Expositions.

Wilson Will Lead Armada of the Nations Through the Panama Canal.

Greatest Fleet Ever Assembled in the History of the World Is Coming.

Start for the Pacific Coast to Be Made About the Fifth of Next March.

[BY A. P. NIGHT WIRE.]

WASHINGTON, June 13.—President Wilson personally will lead the great international fleet of warships next March from Hampton Roads to Colon. He will participate in the formal opening of the Panama Canal by passing through on the bridge of the world-famous old battleship Oregon, as leader of the long line of fighting craft of all nations, and then proceeding northward, enter the Golden Gate at the head of this immense armada and attend the Panama-Pacific Exposition at San Francisco. A stop will be made at San Diego, Cal., to do honor to the Panama-California Exposition, in progress at that place in connection with the canal celebration.

This announcement was made today by Secretary Daniels, who has been working a long time to bring this notable programme about. Originally, the President was to go from Washington to Hampton Roads to greet the commanders of the international fleet as they arrived and to participate in the ceremonies attendant upon the departure of the vessels on their long cruise through the North American continent. Afterwards he was to make the trip by rail to San Francisco, to visit the exposition at some convenient later date.

The President, however, has determined to do full honor to both expositions if possible by making his advent upon the scene at the head of an armada the like of which the world has never been. Also, he will redeem his long-standing promise to Col. George W. Goethals by not visiting, but formally opening the Panama Canal. In his passage through that waterway on the battleship Oregon, he will stand shoulder to shoulder with Rear-Admiral Charles E. Clarke, retired, who captained the ironclad in her famous Spanish war cruise, circumnavigating South America. On board will also be most of President Wilson's Cabinet.

The President, according to the present programme, many details of which remain to be worked out, will leave Washington for Hampton Roads, accompanied by his official family on the yacht Mayflower on March 5, 1915.

The international fleet will have been gathering in the roads since January 1, but the President feels obliged to defer his own departure until the date mentioned because of his desire to remain in Washington until the session of Congress closes.

So far, nine of the maritime countries have signified their intention to take part in the great naval parade through the canal, and it is certain there will be other participants announced before the end of the year. The countries that already have accepted are, the Argentine Republic, Cuba, France, Germany, Great Britain, Italy, Japan, Portugal and Russia.

The entire Atlantic fleet of the American navy will form the nucleus around which the international naval forces will gather. The officers and men of the fleet will be the nation's guests and will make excursions from Hampton Roads to the capital and to nearby eastern cities while arrangements are being made for the long cruise from Chesapeake Bay to the Golden Gate.

After the ceremonies at Hampton Roads are over, the President will take up his quarters on the superdreadnought New York, which will be at that time the most formidable vessel in the world. Then the start will be made for Colon, with the New York leading. The ships will form a column many miles in length, for it is estimated that there will be between eighty and 100 ships in the procession. Most of these will be the most modern type and there will be no room for laggards or weaklings because it is the intention that the fleet shall proceed at full cruising speed of about fourteen knots.

Arriving at Colon within a week, there will be a delay of a couple of days while arrangements are being made to pass the vessels through the canal. This will be done with all ceremony, the line being headed by the ancient launch Louise, the gift of the American government to the government of France. The Oregon is to follow with the Presidential party, including Admiral Clark, the Cabinet, members of the Senate and House of Representatives and distinguished guests. The admiral of the navy, George Dewey, will be invited to make the passage, but it is doubtful if his health will permit.

Allowing one hour's time for the passage through the locks of each ship, and a day for its transit through the canal, the whole fleet should be transferred from the Atlantic to the Pacific in the course of about four days.

Exact details of the formal ceremonies in connection with the passage of the great fleet of warships as the official opening of the Panama

(Continued on Fourth Page.)

Woman Scorned Upsets Politicans.



Mary Quinlan Kuhns Brady, Wife of the Illinois State Auditor, whose suit led to the wreck of Lorimer's banks.

Dubious.

LORIMER FUTURE IN THE BALANCE.

HINTS AT PROSECUTION IN CHICAGO BANK CASE.

After Preliminary Survey of Conditions Illinois Examiner Remarks There Is Not Much Hope, but Fate of Institution Will Be Settled After Report Is Made Tomorrow.

[BY DIRECT WIRE—EXCLUSIVE DISPATCH.]

CHICAGO BUREAU OF THE TIMES, June 13.—The future of the Munday-Lorimer Bank—The La Salle Trust and Savings—rests upon the disclosures that will be made by the report of Bank Examiner Daniel V. Harkin, to be turned over Monday noon to State Auditor James J. Brady.

Closely intertwined with the fate of the bank itself, is the prospect of peace or trouble for the men who were responsible for the bank's affairs until it was closed by the State authorities.

Auditor Brady will reach Chicago Monday morning. The bank examiner's report will be completed after a session with the books and records, which, Mr. Harkin predicted, will require all of tonight to finish.

"Not much hope," was the short comment of Mr. Harkin at 6 o'clock this afternoon as he ended the first general survey of the conditions. The next step, he indicated, will be an application for a receivership to be made by Auditor Brady in the State courts of Cook county, some time Monday.

Opposed to this pessimistic outlook from the bank examiner, Vice-President Munday of the suspended bank breezed into his office at the bank in the morning, shot up his desk lid, pounded his first and declared he is no coward and the bank will be reopened for business without loss to anybody. President Lorimer made no statement.

As had been expected, the State Bank of Calumet, No. 10758 South Michigan avenue, one of the Lorimer-Munday strings, went into the custody of a deputy of Bank Examiner Harkin.

An hour later the Southwest Savings Bank, a private concern at No. 4010 West Twenty-sixth street, was closed through an involuntary bankruptcy petition filed in the Federal Court.

On the street and in financial and political circles there was more or less talk of what would happen to the responsible officials of the bank in the event of the uncovering of conditions by the bank examination, not warranted by law.

Mary Quinlan Kuhns Brady, wife of State Auditor Brady, is an important character in the political scandal, which involves the State Auditor's office. Her suit against her husband for $50,000 for failure

(Continued on Sixth Page.)

Blue-Blooded.

NAMES PRINCE IN DIVORCE SUIT.

BREWER'S BEAUTIFUL WIFE THE MAGNET OF ROYALTY.

William of Sweden Accused in Sensational Charges With Having Paid Marked Attention to Woman in Masked Ball at Stockholm Three Years Ago.

[BY ATLANTIC CABLE AND DIRECT WIRE—EXCLUSIVE DISPATCH.]

DUBLIN, June 13.—Local society is absorbed this week in a divorce suit brought by Mr. Beamish, the leading brewer of Cork, in which royalty and other blue-blooded persons are involved.

Mrs. Beamish is the daughter of Col. Campbell of the Sixteenth Rifles. In addition to her charms of face and figure, she is one-third the age of her rich husband.

Two correspondents have been designated in the suit. Beamish holds out the prospect of increasing the list by saying he might name many others should it become worth while.

Prince William of Sweden holds the center of the stage at present. His wife, Grand Duchess Pavlovna, ran away from him this year. He got a divorce and she seems to have arranged to marry the Duke of Montpensier.

The present divorce suit recalls a visit of Mrs. Beamish to Stockholm in 1911 to attend a wedding. In the papers of this case, Prince William is said to have paid her marked attention at that time. While Beamish was storming and protesting over it, the Prince invited Mrs. Beamish to a masked ball. Beamish tried to make effective a veto by the forcible detention of his wife at home. She eluded him and went with the Prince.

Some of the letters from her admirers, which have been offered in evidence in the present suit breathe torrid fevor.

"Your love scorches, burns and kills," one of them assured her.

Chaos.

RIOTING IN BUTTE BY UNION MINERS.

Western Federation Factions in a Real War With Each Other.

Acting Mayor of the Town, a Socialist, Is Thrown Out of a Second-Story Window and Officers of the Organization Are Knocked from Their Horses in Parade by Hurled Stones—Martial Law in Force.

[BY DIRECT WIRE—EXCLUSIVE DISPATCH.]

BUTTE (Mont.) June 13.—A crowd of Federation miners, surrounded by police, started to pull the safe of the Western Federation down Main street in an attempt to save it from rioters tonight. Four hundred rioters later took the safe from the Federation members and put it on a wagon. They carted it to the flat below the city and dynamited it after driving the Sheriff and his deputies from the ground. A wagonload of policemen stood off at a distance while the safe was being dynamited.

BUTTE (Mont.) June 13—Following an attack upon the Miners' Union parade in the business section of Butte today, members of the union under the leadership of Industrial Workers of the World, gained possession of the hall, the interior of which they completely wrecked, destroying all the records not locked within the safes.

Two boxes of dynamite were taken into the hall with the intention of blowing it up, but the plan was abandoned because dynamiting would destroy an adjoining building.

Alderman Frank Curran, a Socialist and acting Mayor of the city, who appealed to the rioters to disperse, was thrown from a second story window of the hall and suffered serious injuries.

The officers of the union escaped from the building and found refuge in the county jail, a block and a half away. Judges and clerks of election, who for more than a week have been engaged in counting the ballots cast in the miners' union election of June 2, fled from the building. The ballots and records were destroyed and the ballot boxes thrown out of the windows.

All afternoon the rioters battered away at safes, in vainly attempting to open them, with police looking on.

UNION MISMANAGEMENT.

Today's demonstration was the outcome of the walkout at the Speculator mine yesterday morning when 400 men refused to show their union cards as a protest against special assessments of the union for the benefit of strikers in other States, and against mismanagement of the organization.

The night shift of the Speculator and the men at the Black Rock mine, a property of the Butte and Superior Company, joined in the movement at night. The meeting last night was in the hands of members of the Industrial Workers of the World, who proposed a union for Butte, independent of the Western Federation.

This afternoon the committee of the seceders called on John N. Pope, manager of the North Butte Company, and James L. Bruce, manager of the Butte and Superior Company. They stated their alleged grievances against the Butte miners' union and wanted to know what their status would be

(Continued on Fifth Page.)

Unavailable.

BAR VILLA AND CARRANZA FROM THE PRESIDENCY.

Neither of Two Rebel Chiefs Has Been Mentioned as a Possible Successor to Huerta by American Delegates at Niagara Falls, and a Scarcity of Men Who Can Reconcile Warring Factions Is Reported.

[BY A. P. NIGHT WIRE.]

NIAGARA FALLS (Ont.) June 13.—The crux of the Mexican problem—the selection of a man for provisional President acceptable to all factions in Mexico and foreign governments generally—was reached today in a conference between the mediators and the American and Mexican delegates.

For more than an hour names of various individuals were discussed, but on none was there a semblance of agreement. Tomorrow there will be another conference on the same subject. Details of the peace plan are practically set aside now for the greater task of finding the man of the hour—he who can reconcile the warring factions and maintain peace while a Constitutional election is held.

It can be stated on the highest authority that the American delegates at no time have suggested the name of Gen. Villa or Gen. Carranza, and that they do not purpose doing so. They think someone whom the Constitutionalists will trust should be placed in power, but do not themselves favor a man who is so violently partisan that he might be guided by prejudice in the performance of his functions.

The American delegates have not yet suggested all the names which they think might be considered, but today's discussion has shown them that Mexicans of prominence, who have been active in the Constitutionalist party, will meet with serious opposition from the Huerta delegates. There are no indications that an agreement will be reached on the Provisional President for many days at least.

Incidentally, Gen. Carranza's note, transmitted by Rafael Zubaran, his representative in Washington, arrived today, advising the mediators that Constitutionalist delegates were on their way to the mediation conference with full instructions. The mediators made no comment on the note, but it is certain that the Constitutionalist representatives can be of much service by indicating who will or will not be acceptable, as President.

Adoption yesterday of the first protocol dealing with the transfer of authority from the hands of the present regime to a new provisional government was followed today by informal discussion of the second protocol, defining the composition of the new government, its form and personnel. Various plans are before the mediators, a commission of five with one executive, a council of three, and a provisional president and four Cabinet ministers, probably those of foreign affairs, finance, war, and interior administration.

The last plan will be insisted on by the Mexicans as more nearly in conformity with that provided by the Mexican Constitution. The American delegates realize the importance of form in this connection and probably will offer no objection to that kind of administration.

CHARLES A. TOWNE ACTS FOR HUERTA.

[BY A. P. NIGHT WIRE.]

WASHINGTON, June 13.—The fact that the Huerta government has an active representative in Washington working for the best interests of the dictator in the progress of mediation became known today when it developed that Charles A. Towne, a New York attorney and former United States Senator from Minnesota, had

Continued on Second Page.)

War Clouds.

RUSSIA AND FRANCE ON VERGE OF A BREAK.

[BY ATLANTIC CABLE AND DIRECT WIRE—EXCLUSIVE DISPATCH.]

LONDON, June 13.—A St. Petersburg special says that the French Ambassador, M. Paleologue, has created a profound sensation in diplomatic circles by announcing an authorized statement by the express wish of the Czar that the Russian government ardently desired a continuance of the three-year term of military service in France.

This Russian interference with the internal affairs of France at a moment of grave crisis brought about by this very law is regarded by diplomats as evidence of the severe tension through which the Franco-Russian alliance is passing.

Russia has insisted that France must keep a sufficient force on her eastern frontiers to hold the Germans, while Russia, with slower means of transportation, is massing troops on her own frontier.

France can do this only by continuance of the three years.

As an alternative Russia proposed that France might raise a large loan for Russia, but this idea is coldly received by France.

Owing to withholding of expected foreign capital the Russians' trade balance is turned heavily against her. Exports do not show a growth to pay for the vast amount of capital imported in recent years.

President Poincaire is due for a week's visit in St. Petersburg in July unless the French internal crisis brings about his downfall. Anyway Franco-Russian relations are reaching a delicate, possibly dangerous state.

Renaissance.

VOLCANO REBORN.

Fiery Gases Emitted by Lassen.

Neapolitan Fears Seize the Inhabitants of the Affected District.

Fifth Eruption in Cascades Something More Than a Mere Geyser.

Ashes and Cinders Fall from Clouds Shot High in Air by the Monster.

[BY A. P. NIGHT WIRE.]

RED BLUFF (Cal.) June 13.—The fifth of a series of eruptions took place on Mt. Lassen this morning. Smoke was sent hundreds of feet from the crater, the earth shook, rumbling and groaning sounds were heard from below and the air was filled with a shower of small rocks, cinders and fine dust. This dust was carried on the breeze to Mineral, sixteen miles away, and was falling for some hours after the eruption.

Now both peaks of Mt. Lassen are covered by dun-colored debris that forms a line with the white snow half way down. The snow lies gleaming in the sun, while above it on the mountain everything is dark and dirty.

The party of six that left here yesterday and were on the mountain at the time the big eruption took place yesterday afternoon, were not heard of at that time, and fears were felt for their safety, particularly as the air was laden with sulphurous gases, dense enough to asphyxiate.

The party reached Mineral safely, however, but much worn out by their experience, about 9 o'clock in the forenoon, and immediately started for their homes in Red Bluff and Los Molinos. They tell a thrilling story of a narrow escape half a mile from the crater when the most terrible of all the eruptions took place at 4 o'clock yesterday afternoon.

According to the members of this party, when the big eruption of yesterday took place, the mountain shot a cloud into the air a distance of several thousand feet. At first it was of a dense black color. Thick darkness followed immediately and no one could see six feet in front of him. Then gradually the color of the smoke changed to white.

All this was accompanied by terrible noises. The smoke itself was thick, with sickening gases. Soon rocks and debris were flying about like rain. Some of the rocks were three hundreds pounds in weight but the most of them were the size of cobblestones.

After the big eruption had partially cleared, there still remained a shower of small cinders and dust. Now the most skeptical admit it was far more than a geyser and that the trouble on Lassen is a volcano.

The party cowered behind a ledge and this saved their lives. They camped all night on the mountain, but no more big disturbances took place.

Every one in the region of Lassen is now apprehensive and during the day it was noticed there was a big flow of stones, sand and mud from somewhere near the crater, though whether this came from the vent or whether it is simply an avalanche displaced by the internal disturbances, is not known.

SULPHUR FUMES AND VOLCANIC ASH.

[BY A. P. NIGHT WIRE.]

MINERAL (Cal.) June 13.—Sulphur fumes and volcanic ash marked today the fifth and most violent eruption of Mt. Lassen since first the snow-clad peak broke out on May 20. The scent of sulphur was strong in the air here, and ashes fell here today for the first time, at a distance of sixteen miles from the crater. The successive eruptions have been progressively furious, but those of yesterday afternoon and this morning were by far the most serious.

Forest Ranger Abbey and a party of explorers, including a moving-picture man, arrived here safe today. They witnessed both the eruption of last night and that of this morning from close range.

FOREST RANGER'S ACCOUNT.

Supervisor Rushing of the United States Forest Service, who has their report, gave the following account tonight of their observations:

"Mt. Lassen erupted at 3:45 p.m., on June 12, throwing out dense clouds of steam mixed with volcanic ash and boulders. Another eruption took place at 6:30 a.m., June 13.

"Ranger Abbey was half a mile south of the crater when it first erupted. He saw a white-crested column of steam and ashes, with a black core shoot 2000 feet into the air. The black core quickly descended and the ash-laden column of steam bent to the east and drifted in the direction of Chester.

"Huge volumes of steam continued to roll out and rocks weighing hundreds of pounds were thrown a quarter of a mile and more, riddling the roof of the forest service look-out house on the peak.

"The outbreak was accompanied by loud hissing and blowing, but there were no detonations and no lava or flames were seen, although dense fumes of sulphur were emitted. A strong wind carried the fumes and ashes away from Abbey and his party.

"The second eruption (today) was viewed by Abbey from a distance of a mile and a half. It was heavier than the first and continued for half an hour.

"Rocks could be seen falling and heard crashing to the ground. Ash-laden steam drifted twenty miles southward, reeking with sulphur and precipitatiffg a film of ashes over the entire countryside.

"The smell of sulphur was in the air and ashes fell at Mineral, sixteen miles distant, for an hour and a half.

"Last night the crater measured one hundred by four hundred feet. Tonight it is undoubtedly larger.

"Little apprehension is felt for the safety of near-by residents. The only damage to date is the destruction of the forest service look-out station. Moving pictures were obtained of last night's eruption."

ADLAI STEVENSON DEAD.

Vice-President Under the Second Cleveland Administration Passes Away in a Chicago Hospital.

[BY A. P. NIGHT WIRE.]

CHICAGO, June 13.—Adlai Stevenson, Vice-President of the United States during the second Cleveland administration, died here tonight in a hospital after an illness of several months. His three children were at the bedside when the end came.

The world's most successful medicine for bowel complaint is Chamberlain's Colic, Cholera and Diarrhoea Remedy.—[Advertisement.

Excess Baggage.

PREDICTS FALL OF CARRANZA.

Overthrow of Rebel Leader Is Hourly Expected.

Nephew of Maytorena Says Villa Is a Patriot.

Declares He Is Loyal to the Memory of Madero.

[BY DIRECT WIRE—EXCLUSIVE DISPATCH.]

SAN FRANCISCO BUREAU OF THE TIMES, June 13.—The overthrow of Carranza as leader of the Constitutionalist forces in Mexico by practically all his supporting generals headed by Gen. Villa, is hourly expected, according to advices received in San Francisco by H. A. Maytorena, nephew of Gov. Maytorena of the State of Sonora.

With the overthrow of Carranza the policy of the Constitutionalist movement will be completely reversed, according to Maytorena's advices, and the work of Francisco Madero resumed where it was checked by his assassination in 1913.

"Carranza," said Maytorena, "has no use for the Niagara Falls mediation. He knows that if peace should be the ultimate outcome he would lose his job and his source of monumental graft would be cut off.

"Carranza is not a patriot. He is in this movement for what he can get out of it. On the other hand, Gen. Villa is a patriot of the first order. His step in receding from Carranza has more back of it than the love of fighting. Gen. Villa, although this was never before made public, is under an everlasting debt of gratitude to Francisco Madero, who saved his life in Mexico during the Madero administration.

"Villa is loyal to the memory of Madero and supports his principles as the only medium by which a lasting peace can be brought about in the republic.

"When Madero was made President, Villa was made Governor of Chihuahua. Villa resigned the position in two months when he was charged by Gen. Huerta, then under Madero at Mexico City in a military capacity, with stealing large sums of money. Villa was arrested and taken to Mexico City and lodged in solitary confinement in the prison. He was a doomed man. Madero was his friend. He asked that Villa be brought to him. Madero then told Villa to say nothing but to go north as fast as possible and make a fresh start. Madero saw that Villa was not molested in his flight. The public never heard of this incident and knew little of Villa until he took the field under Carranza.

"Now that the reign of Carranza is practically over, Gen. Angeles will institute Madero's policies and the work started by Madero will be immediately under the most able leadership in all Mexico."

MONDRAGON FLEES TO VERA CRUZ.

[BY MEXICAN CABLE AND A. P.]

VERA CRUZ, June 13.—Anticipating the overthrow of the Huerta government and fearing its consequences for himself and for his family, Gen. Lorenzo Mondragon, the older brother of Gen. Manuel Mondragon, who was President Huerta's first Secretary of War, now in Paris, took refuge within the American lines here today.

FIERCE FIGHTING ABOUT ZACATECAS.

[BY A. P. NIGHT WIRE.]

SALTILLO (Mex.) June 13.—Military operations are being pushed by the Constitutionalists with the utmost vigor. Desperate fighting continues at and about Zacatecas, which Gen. Natera assaulted two days ago. Natera's report, received here, simply states that fighting was very heavy, but gave no indication of the progress of the battle, or casualties.

After the dispatch of Gen. Carranza's note to the mediators at Niagara Falls, it was said today authoritatively that the Constitutionalists do not wish even one of their own number to become provisional President under mediation plans, providing to take office can be construed in any manner as legalizing any of Huerta's acts.

The names of the three representatives Gen. Carranza will send to Niagara Falls will not be made public and the scope of their powers will not be outlined until Carranza receives an answer from the mediators in reply to his note advising that he was waiting to send representatives.

WILL GO BACK DESPITE BRYAN.

AMERICANS AND BRITONS WILL RETURN TO PARRAL DISTICT OF MEXICO.

[BY A. P. NIGHT WIRE.]

EL PASO (Tex.) June 13.—Americans and Englishmen interested in properties of the Parral district were preparing today to return to Mexico and begin work. Their return was occasioned by a reduction in what had been considered a prohibitive export tax on metals as imposed by the Constitutionalist government.— Gen. Carranza has rescinded his order that gold be taxed 14 per cent. and silver 6 per cent., reducing the export tariff to the former 2½ per cent. as a uniform tax.

It was understood here that the reduction had been accomplished through the efforts of the Herrera Brothers, Constitutionalist leaders of the Parral district, who had complained to Carranza that the new tax had paralyzed industry about Parral.

The investigation of the cases of the Englishman, Benton, and Bauch, the American, killed in Constitutionalist territory, has been removed to Torreon, according to official statement here today. The efforts of the Mexican commission to fix the blame of the two foreigners' deaths as yet has not resulted in any report to the Washington government, although both cases have been subject of frequent representation by the State Department.

All records of testimony already taken were sent today to Torreon. It was predicted, however, that the departure today from Torreon of Gen. Villa, in whose territory both deaths occurred, probably would delay the investigation.

DEMOCRATS IN A STEW.

They Apologize to the Mexicans That Departments of Commerce and Treasury Got Confused.

[BY A. P. NIGHT WIRE.]

NIAGARA FALLS (Ont.) June 13.—The Mexican delegates to the mediation conference today received through the three South American diplomats the formal answer of the United States government to their protest made last Sunday against the landing of arms for the Constitutionalists at Tampico from the steamer Antilla.

The Washington government in effect sets forth its regret that a misunderstanding over jurisdiction between the Departments of Commerce and Treasury gave clearance papers to the Antilla which it had not been intended she should have. The United States makes it clear that explicit instructions have since been given that no arms shall be exported to Mexico by land or sea.

YAQUIS RAID MAGDALENA.

Band of Three Hundred Said to Have Committed Many Depredations Under Chief Espinosa.

[BY A. P. NIGHT WIRE.]

DOUGLAS (Ariz.) June 13.—Several daring raids by a band of 300 Yaqui Indians, said to be part of Chief Espinosa's command, have been received here. They are reported tonight to be a short distance from Cucurpe in the Magdalena district.

The band recently sacked the village of Tuape and several other small towns and a number of ranches along the Rayon River. While hardly civilized, the Indians are possessed of a certain crude humor, as, according to advices received here, they recently surprised and overpowered a freight outfit between Mina and Toniche in the Sahuaripa district. After robbing their victims of their supply of food as well as their clothing, they forced the freighters to continue their journey with their cargo of ore.

Chamberlain's Colic, Cholera and Diarrhoea Remedy has relieved more pain and suffering, and saved more lives than any other medicine in use.—[Advertisement.

Woman In the Jewel Case.



Corinne Lasser,

Woman now in San Francisco, who is said to have received a large part of the jewelry alleged to have been taken by Joseph Fischler from the A. S. Samuels Company, and who has been arrested for her alleged connection with the affair.

Accessory.

WOMAN ENTERTAINER HELD IN FISCHLER CASE.

[BY DIRECT WIRE—EXCLUSIVE DISPATCH.]

SAN FRANCISCO BUREAU OF THE TIMES, June 13.—Mrs. Corinne Houston, alias Layton, who, as an entertainer is known as Corinne Lasser, and upon whom Joseph Fischler has been showering presents of diamonds and jewelry, for the past three weeks, has been arrested as a receiver of part of the gems, the loot of the A. S. Samuels jewelry robbery.

According to the story told by the woman, she was in company with Fischler in the last few hours of his wild night carousal after he had taken $35,000 in jewels from the safe of his employers. There were many corks popping, and many bestowals of jewels, in the few hours that he was with her. These jewels were all turned over to "Jack," her husband.

"I met Fischler three weeks ago," she said, "and I never saw him before in my life. I came back from Los Angeles with my husband, Jack Houston, six weeks ago. My name is Corrinne Lasser, and I was doing theatrical work in Los Angeles when I met Jack Houston, who is also known as Jack Layton, and who is an automobile man. We were married and came to San Francisco. Three weeks ago Fischler came into the cabaret where I am an entertainer, and asked me to sing for him. At that time he told me he was a member of the firm of Samuels Jewelry Company and he gave me two diamonds to sing for him."

While Mrs. Lasser has been arrested, it is not considered probable she will be prosecuted for connection with the robbery.

THE DAY'S FOREMOST WAR NEWS

MAPPED AND DESCRIBED



OUTLINE WAR NEWS MAP OF MEXICO.

RETROSPECT OF YESTERDAY'S LEADING EVENTS.

[See corresponding numbers on face of the map. The notes explaining the figures are corrected daily, in order to state the facts and show the changes from day to day.]

1. Extreme American outpost 10 miles from Vera Cruz. 2. Mexicans operating in vicinity of Cordoba. 3. Regiments of U. S. troops encamped at border points. 4. Assaults on Zacatecas by the rebels. 5. Civil dissensions at Hermosillo. 6. Funston said to be spreading out his forces. 7. Fighting at Guaymas. 8. Fierce fighting at Mazatlan. 9. Yaquis raiding in vicinity of Magdalena.

Reports from the mediators were to the effect that efforts are now being made to agree on a suitable man for the Presidency of Mexico who will be acceptable to both parties.

Bar Villa and Carranza.

(Continued from First Page.)

been retained by the Mexico City regime. Towne has been in Washington several days, has had two conferences with President Wilson, and today was in communication with Secretary Bryan. He plans to see President Wilson again tomorrow. The New York man also was in touch during the day with the Mexican delegates at Niagara Falls.

Reports were current here today that the Huerta delegates, in view of concessions already made by them in the proceedings thus far, now were asking that the United States make some concessions in the plan proposed by them for the establishment of the new government. It is argued from the Huerta standpoint that he first yielded to the demand for his elimination and that he subsequently yielded the stipulation of his commissioners that he be permitted to name a Secretary of Foreign Affairs who would succeed him as President and then name the provisional government to be selected by the mediation conference. For the Huerta government to agree that a Constitutionalist should be made provisional President, the dictator's friends hold, would avail nothing, because the worst they could expect if they should fight the Constitutionalists to the end would be a Carranzista succession to the government.

That official conferences bearing on this point would be held here tomorrow seemed probable. In considering this point the position of the Constitutionalists will be taken into consideration, some officials averring that to set up a provisional government as a result of mediation which does not amply recognize the revolutionary forces in Mexico would avail nothing.

While the deliberations are going on, the Constitutionalist forces are continuing their advance on Mexico City.

AMERICANS RESUME WORK IN MEXICO.

[BY A. P. NIGHT WIRE.]

EL PASO (Tex.) June 13.—Americans and Englishmen interested in properties of the Parral district were preparing today to return to Mexico and begin work. Their return was occasioned by a reduction in what had been considered a prohibitive export tax on metals as imposed by the Constitutionalist government. Gen. Carranza has rescinded his order that gold be taxed 14 per cent. and silver 6 per cent., reducing the export tariff to the former 2½ per cent. as a uniform tax. It was understood here that the reduction had been accomplished through the efforts of the Herrera brothers, Constitutionalist leaders of the Parral district, who had complained to Carranza that the new tax had paralyzed industry about Parral.

The investigation of the cases of the Englishman, Benton, and Bauch, the American, killed in Constitutionalist territory, has been removed to Torreon, according to official statement here today. The efforts of the Mexican commission to fix the blame of the two foreigners' deaths as yet has not resulted in any report to the Washington government, although both cases have been subject of frequent representation by the State Department.

All records of testimony already taken were sent today to Torreon. It was predicted, however, that the departure today from Torreon of Gen. Villa, in whose territory both deaths occurred, probably would delay the investigation.

Theatres—Amusements—Entertainments

A GOOD SEAT ON AN OSTRICH ... Come to the Cawston Ostrich Farm, South Pasadena any day at 11 a.m. and enjoy a ride on a huge ostrich. Great sport. South Pasadena cars on Main Street. Round trip ticket including admission to farm 75c. Take S. P. R. Depot or at Cawston downtown store, 122 South Broadway.

Political.

COURT UPHOLDS EQUAL SUFFRAGE.

Supreme Court of Illinois Rules With the Women.

May Now Vote for Officers in Cities and Towns.

Plans Under Way to Revise Provisions of Law.

[BY A. P. NIGHT WIRE.]

SPRINGFIELD (Ill.) June 13.—The Illinois Woman's Suffrage law was declared constitutional by the State Supreme Court today in upholding the Scown suit.

The act, the validity of which was upheld by the decision, gives limited suffrage to all women citizens of Illinois, permitting them to vote for statutory officers and upon propositions presented to the entire electorate.

State and other officers are excepted from the act, which, however, left the women free to vote for municipal officers and for township officials. Under the act women in any part of the State participated in the spring elections, and in the primary and municipal local option elections were instruwental in voting in existence approximately 100,000.

In the same election when the first time, in more than a dozen of instances, were elected to public places.

The decision was hailed with rejoicing at the Equal Suffrage headquarters.

It is now the plan of the suffragists to work for a constitutional amendment, which will permit the passage of a law granting women the right to vote for every elective office in the State.

The majority opinion sustaining the law was written by Justice Dunn and concurred in by Justices Cartwright, Vickers; Justices Cooper and Craig dissenting.

They contend that the power to grant women the right to vote is in the discretion of the State Constitution. The majority opinion holds that the principal point at issue was passed upon several years ago in the case of Plummer vs. Yost, involving the validity of the old State law granting women the right to vote on certain municipal offices. The majority of the court contend that by sustaining the law giving women in that case a precedent was established by this same law, thus covering the new suffrage law.

A suit filed in the Superior Court in Chicago by William J. Hoeffler, a tax payer and rejected voter, to compel the Supreme Court demanded that the election commissioner of that city be forbidden to incur expenses in providing facilities for women voters at the February primaries, was dismissed on the ground that the woman suffrage act passed by the last Legislature was unconstitutional and void.

Counsel for Scown contended that the women suffrage act is not in reality an amendment to the constitution and as such could not be enacted by law.

The act of 1913 appointed women the ballot on all questions in addition to the right to vote for certain officers. This section was held by the majority opinion to be unconstitutional, the court holding that the questions provided for by the constitution to be submitted to the people to vote to be subject to the discretion of construction as the officers deem proper. The Constitution and upon which women may vote. The only questions designated in the Constitution upon which women are entitled to vote are the State and superintendents.

The majority decision holds that women have the right to vote on the option questions, inasmuch as the questions are not mentioned in the Constitution. In other words the court holds on all questions except those for officers provided for by the Legislature that the Legislature has the power and authority to say who shall vote upon such questions.

DEPUTY SHERIFF KILLED.

Convict Whom He Was Trying to Arrest on Horse-Stealing Charge Ends Life of Wyoming Officer.

[BY A. P. NIGHT WIRE.]

SHERIDAN (Wyo.) June 13.—Deputy Sheriff William Yeach was shot and instantly killed today by Earl Force, an ex-convict, whom he was attempting to arrest on a horse-stealing charge.

Deputy Sheriff Rue of Sheridan, who was with Yeach, was shot through the leg by Force in turn, shot the desperado three times, probably fatally injuring him.

Force had boasted, officers say, that he came to town to settle old grudges against prominent men, including a well-known ranchman.

A Cure for Sour Stomach.

Mrs. William M. Thompson, Battle Creek, Mich., writes: "I have been troubled with indigestion, sour stomach and bad breath. After using two bottles of Chamberlain's Tablets, I am well. They are splendid—some tablets."—[Advertisement.

*Many Use Typewriters.

*Business correspondence at hand is rapidly growing more complete. Typewritten letters have added weight by reason of their neatness and business like appearance. If business warrants the purchase of one, you will appreciate the great service offered in the Typewriter columns of the "Liner" section.

OIL LANDS BILL.

Some objections have been offered to the oil land bills, which have passed the Public Lands Committee of the House and the Navy Department thinks there should be a bill whereby it could reserve lands to provide oil fuel for naval auxiliaries. He has been received also a letter from Los Angeles signed by Graham, William Loftus, Frank Everton, Charles Treat and Ralph Vermilyea, criticising the leasing plan.

His message is as follows: Hon. William D. Stephens: Let the bill affecting withdrawn lands be passed by Senate is bad. One person, Plummer vs. Yost, involving the validity of the old State law granting women the right to vote on certain municipal offices. The majority of the court contend that by sustaining the law giving women in that case a precedent was established by this same law, thus covering the new suffrage law.

A suit filed in the Superior Court in Chicago by William J. Hoeffler, a tax payer and rejected voter, to compel the Supreme Court demanded that the election commissioner of that city be forbidden to incur expenses in providing facilities for women voters at the February primaries, was dismissed on the ground that the woman suffrage act passed by the last Legislature was unconstitutional and void.

Counsel for Scown contended that the women suffrage act is not in reality an amendment to the constitution and as such could not be enacted by law.

The act of 1913 appointed women the ballot on all questions in addition to the right to vote for certain officers. This section was held by the majority opinion to be unconstitutional, the court holding that the questions provided for by the constitution to be submitted to the people to vote to be subject to the discretion of construction as the officers deem proper. The Constitution and upon which women may vote. The only questions designated in the Constitution upon which women are entitled to vote are the State and superintendents.

The majority decision holds that women have the right to vote on the option questions, inasmuch as the questions are not mentioned in the Constitution. In other words the court holds on all questions except those for officers provided for by the Legislature that the Legislature has the power and authority to say who shall vote upon such questions.

DEPUTY SHERIFF KILLED.

Convict Whom He Was Trying to Arrest on Horse-Stealing Charge Ends Life of Wyoming Officer.

[BY A. P. NIGHT WIRE.]

SHERIDAN (Wyo.) June 13.—Deputy Sheriff William Yeach was shot and instantly killed today by Earl Force, an ex-convict, whom he was attempting to arrest on a horse-stealing charge.

Deputy Sheriff Rue of Sheridan, who was with Yeach, was shot through the leg by Force in turn, shot the desperado three times, probably fatally injuring him.

Force had boasted, officers say, that he came to town to settle old grudges against prominent men, including a well-known ranchman.

RECLAMATION ACT.

The committee on irrigation today instructed Representative Mondell to report favorably his bill providing and directing the Secretary of the Interior to investigate and report on certain accounts under the reclamation act. The bill authorizes the payment of bills for labor and materials incurred by the contractor after the government has taken over a contract for a completion.

U. S. Treasury Statement.

[BY A. P. NIGHT WIRE.]

WASHINGTON, June 13.—The condition of the United States treasury at the beginning of business today was: Net balance in general fund, $75,494,744. Total receipts yesterday, $2,774,6[illegible]. Total payments yesterday, $2,26[illegible].

The deficit this fiscal year is $28,653, against a surplus of $93,716 last year, exclusive of Panama Canal and public debt transactions.

Versal (Utah) Receiver.

[BY A. P. DAY WIRE.]

WASHINGTON, June 13.—President Wilson today nominated Samuel Page of Marysville, Utah, to be receiver of public moneys at Vernal, Utah.

California Pensions.

[BY DIRECT WIRE—EXCLUSIVE DISPATCH.]

WASHINGTON BUREAU OF THE TIMES, June 13.—Pensions have been granted as follows: Rebecca K. Christie, Pasadena, $12; Ann E. Cohrane, Pasadena, $12; Gardner D. Child, Los Angeles, $14.

Nevada Postmistress.

[BY DIRECT WIRE—EXCLUSIVE DISPATCH.]

WASHINGTON BUREAU OF THE TIMES, June 13.—Alice Ashman has been appointed postmistress at Lida, vice Thomas M. Jones, resigned.

Job for Mississippian.

[BY A. P. DAY WIRE.]

WASHINGTON, June 13. — The President today nominated Malcolm Franklin of Columbus, Miss., to be Collector of Customs for the district of Hawaii.

East Elk Postmaster.

[BY DIRECT WIRE—EXCLUSIVE DISPATCH.]

WASHINGTON BUREAU OF THE TIMES, June 13.—The President today nominated Lee M. Boyce to be postmaster at East Elk, Nev.

California Postmasters.

[BY DIRECT WIRE—EXCLUSIVE DISPATCH.]

WASHINGTON BUREAU OF THE TIMES, June 13.—The President sent to the Senate today the following nominations for California postmasters: Oil Fields, H. P. Moffitt; National City, James D. O'Connell.

Political.

COURT UPHOLDS EQUAL SUFFRAGE

Supreme Court of Illinois Rules With the Women.

May Now Vote for Officials in Cities and Towns.

Plans Under Way to Extend Provisions of Law.

[BY A. P. NIGHT WIRE.]

SPRINGFIELD (Ill.) June 13.—The Illinois Woman's Suffrage Act was declared constitutional by the State Supreme Court today in deciding the Scown suit.

The act, the validity of which was upheld by the decision, grants limited suffrage to all women citizens of Illinois, permitting them to vote for statutory officers and upon propositions presented to the Illinois electorate.

State and other officers named in the Illinois Constitution were excepted from the act, which, however, left the women free to vote for municipal officers and for township officials. Under the act women in every part of the State participated in the spring elections, and in the township and municipal local option elections were instrumental in voting out of existence approximately 1400 saloons.

In the same elections women for the first time, in more than a score of instances, were elected to official places.

The decision was hailed with rejoicing at the Equal Suffrage headquarters.

It is now the plan of the suffragists to work for a constitutional amendment, which will permit the passage of a law granting to women the right to vote for every elective office in the State.

The majority opinion sustaining the law was written by Justice Dunn, and concurred in by Justices Carter, Cooke, Wright, Vickers; Justices Cook, Farmer and Craig dissenting.

They contend that the granting to women the right to vote is in violation of the State Constitution. The majority opinion holds that the principal point at issue was passed upon several years ago in the case of Plummer vs. Yost, involving validity of the old State law granting women the right to vote on certain school matters. The majority of the court upheld that by sustaining votes of women in that case a precedent was established by this same court favoring the new suffrage law.

A suit filed in the Superior Court of Chicago by William J. Scown, taxpayer and rejected by the Supreme Court demanded that the election commissioner of that city be forbidden to incur expenses in providing facilities for women voters at the February primaries in 1914, on the ground that the women's suffrage act passed by the last Legislature was unconstitutional and void. Counsel for Scown contended that the women suffrage act in effect was an amendment to the constitution and as such could not be enacted into law.

The act of 1913 apparently permits women the ballot on all propositions in addition to the right to vote for certain officers. This section is held by the majority opinion to be unconstitutional, the court holding that the sections provided for in the constitution to be submitted to the people are to be subject to the same construction as the officers defined in the constitution and upon which only males may vote. The only school officers designated in the Constitution are those upon which women are not allowed to vote are the State and county superintendents.

The majority decision holds that women have the right to vote on local option questions, inasmuch as such elections are not mentioned in the constitution. In other words, the court holds on all questions and elections provided for by the Legislature that the Legislature has the power to authority to say who shall and who shall not vote on such questions.

DEPUTY SHERIFF KILLED.

Convict Whom He Was Trying to Arrest on Horse-Stealing Charge Ends Life of Wyoming Officer.

[BY A. P. NIGHT WIRE.]

SHERIDAN (Wyo.) June 13.—Deputy Sheriff William Veach was shot and instantly killed today by Carl Foree, an ex-convict whom he was attempting to arrest on a horse-stealing charge.

Deputy Sheriff Rue of Buffalo, Wyo., was with Veach, was also shot through the leg by Foree and his brother, shot the desperado three times, probably fatally injuring him. Foree had boasted, officers charge, that he came to town to settle old grudges against several prominent men, including a millionaire lumberman.

A Cure for Sour Stomach.

Mrs. William M. Thompson of Big Creek, Mich., writes: "I was troubled with indigestion, sick headache and bad breath. After using two bottles of Chamberlain's Tablets, I am well. They did me a splendid—none better." Advertisement.

Many Use Typewriters.

Business correspondence is rapidly growing more. Typewritten letters weighted by reason of neatness and business appearance. If your business warrants the use of one, you will appreciate the great value of "Typewriter" ads in the "Typewriter" columns of The Times under "Typewriter" section.

Entertainments

TRICH ... 25c

redeems any day at 2 p. m. ... South Pasadena ... admission to farm 25c, ... store, 725 South Broadway.

Washington.

...AID SUSPENDS ...SPEE TARIFF.

...d Vegetable Rate Delayed Until October.

...Asks to Reserve Oil Lands as Fuel Supply.

...ment of Reclamation Accounts Authorized.

[BY A. P. NIGHT WIRE—EXCLUSIVE DISPATCH.]

WASHINGTON BUREAU OF THE ... June 12.—By an order entered ... 12th inst., the Interstate ... Commission suspended ... June 15 until October 13, 1914, ... of a Southern Pacific ... tariff, which contains pro... laying the effect of increas... carload minimum weight on ... carload shipments of vege... from San Francisco, Los An... and other California points, to ... and other points in the ... of Oregon. There may be in... in a mixed carload of vege... not to exceed 25 per cent. ... and winter onions, upon ... rate from San Francisco ... Or., to 35 cents per 100 ... of the carload minimum ... of 30,000 pounds.

... the proposed provisions the ... weight would be 30,000 ... there being no increase in ... rate. The Interstate Com... Commission also further ... from June 29 until De... 15, 1914, the operation of ... in the Atchison, Topeka ... Fe tariff, which contains ... rates for gypsum in car... from Winslow, Ariz., to Los ...

OIL LANDS BILL.

... objections have been offered ... of land bills, which have been ... the Public Lands Committee ... House and the Navy Depart... claims there should be some ... whereby it could reserve lands ... oil fuel for naval ships. ... have been received also a tele... from Los Angeles signed by S. ... William Loftus, Eu... Burton, Charles Treat and S. ... criticising the leasing ...

... message is as follows:

Hon. William D. Stephens: Leasing ... affecting withdrawn land ... by lessee is bad. One person ... should not be given lease ... than 640 acres. Royalty ... should be one-eighth ... instead of not exceeding one... ... claimants six months ... objections. Supreme Court ... must certainly decide as to ... of first withdrawal order for ... Claimants will wait Su... Court decision and will only ... validity of first withdrawal ... sustained and they have no ... whatever to claims they are ...

Secretative Baker, who is a ... of the Public Lands Com... will today that he did not ... there was much merit in the ... Those who had developed ... more than a section, he said, ... to be treated with equity. He ... favoring giving the Navy Depart... what oil it needs, he says.

Replying charges by sundry cor... members of the Public Lands ... Committee that its members have ... been active in trying to get the ... to extend the time for payment ... reclamation projects, Representative ... Baker said he thought it looked ... as if some were anxious to get ... to come to Washington and ... on the committee. As a matter ... fact, he said, all of the committee ... have been active in trying ... before this bill passed and it ... was passed. The committee took ... action so seriously that it con... to insert a statement on the ... to be incorporated into the ...

RECLAMATION ACT.

... committee on irrigation of ... today instructed Representative ... to report favorably his bill ... and directing the Secretary ... the Interior to investigate and ... certain accounts under the ... reclamation act. The bill authorizes the payment of bills for labor and materials incurred by a ... after the government ... into a contract for a comple...

U. S. Treasury Statement.

[BY A. P. NIGHT WIRE.]

WASHINGTON, June 13.—The ... of the United States treasury at the beginning of business today ... Net balance in general ... $76,494,744. ... receipts yesterday, $2,774,069. ... payments yesterday, $2,267,... ... deficit this fiscal year is ... against a surplus of ... last year, exclusive of ... Canal and public debt transactions.

Vernal (Utah) Receiver.

[BY A. P. DAY WIRE.]

WASHINGTON, June 13.—President Wilson today nominated Samuel ... of Marysville, Utah, to be receiver of public moneys at Vernal, Utah.

California Pensions.

[BY DIRECT WIRE—EXCLUSIVE DISPATCH.]

WASHINGTON BUREAU OF THE ... June 13.—Pensions have been granted as follows: Rebecca K. Christy, $12; Ann E. Cohran, Pasadena, $12; Gardner D. Child, Los Angeles, $14.

Nevada Postmistress.

[BY DIRECT WIRE—EXCLUSIVE DISPATCH.]

WASHINGTON BUREAU OF THE ... June 13.—Alice Ashman has been appointed postmistress at Lida, vice Thomas M. Jones, resigned.

Job for Mississippian.

[BY A. P. DAY WIRE.]

WASHINGTON, June 13.—The President today nominated Malcolm ... Franklin of Columbus, Miss., to be Collector of Customs for the district of Hawaii.

East Elk Postmastry.

[BY DIRECT WIRE—EXCLUSIVE DISPATCH.]

WASHINGTON BUREAU OF THE ... June 13.—The President today nominated Lee M. Boyce to be postmaster at East Elk, Nev.

California Postmasters.

[BY DIRECT WIRE—EXCLUSIVE DISPATCH.]

WASHINGTON BUREAU OF THE ... June 13.—The President sent to the Senate today the following nominations for California postmasters: On Florin, H. P. Moffitt; National City, James D. O'Connell.

THE OWL'S 22nd Anniversary Sale

MONDAY IS ANNOUNCEMENT DAY

Anniversary Day

Candy Special—Pound of Delicious Dutch Chocolates **29c**



Fresh, pure, crisp chocolates in a pleasing variety of flavored cream and nut centers.

You are invited to join us in the celebration of our 22nd birthday. Regularly each year during June we have made it a rule to hold a series of Anniversary Sales, celebrating the month of our birth. Twenty-two years ago we established our first store.

There will be a special sale each day of the week, and no two days will be alike. Furthermore, no item will be repeated during the week.

We intend to make these sales of such an interesting nature that you cannot afford to miss a single one.

Instead of the usual custom of giving souvenirs, we have deemed it advisable to celebrate the occasion by offering our patrons unusual price attractions all week.

25c Nail Clips

Monday Special **15c**

The Gem or King Nail Clips—efficient little instruments of excellent quality steel, finished in nickel.

Large Cleaning Chamois, 25c Size

Special, at **14c**

Excellent quality, oil tanned, uniform surface, for household work, automobile cleaning and polishing.

Owl Spray Atomizer

Regular $1.00, at **69c**



Made especially for spraying oils or liquids in the nose, mouth and throat. Three rubber attachments. Seamless rubber bulb. Throws a strong diffusive spray.

Barclay Douche Syringe, Reg. $2.25



$1.89

Scientifically made and a vast improvement over old style douche syringes. Cannot leak. Throws a swirling, cleaning spray. Compact, serviceable and durable. Better buy this Announcement Day Special Monday.

25c White Syringe Tubing, Special **14c**



Regular length, corrugated, seamless syringe tubing, guaranteed for one year. This tubing is molded in one piece and will not crack or split.

An Unequaled Special 69c for the $1.19 Packard Syringe

Remember this is Anniversary Week and although this price may seem ridiculously low for a reliable, guaranteed for one year, fully equipped fountain syringe, we desire to make this sale an unusual demonstration of value giving.

The Packard rubber goods are too well known by Owl customers to cast any doubt about the quality of this syringe. Its regular selling price is $1.19—already a tremendous low price for a syringe of this quality. Well made of high quality rubber, reinforced at points of greatest wear, with regulation length tubing and three hard rubber attachments, it will be found serviceable to a high degree.



Remember the Price—69c

SPECIALS FOR MONDAY!

Physicians' and Surgeons' Soap	5c
Hay's Hair Health, medium size	25c
Shinola Shoe Polish	5c
Caldwell's Syrup Pepsin, Large	59c
Nestle's Food, Hospital Size	$1.79
Woodbury's Face Cream	12c
Egyptian Face Cream	29c
La Blache Powder	27c
Reynal Powder, 50c Size	29c
Bird Rouge, 50c Size	25c
Calox Tooth Powder	14c
Euthymol Tooth Paste	8c
Synol Soap, Liquid	14c
D. D. D. Soap, 2 for	25c
Johnson's Shaving Cream, 2 for	25c
Potter's Walnut Hair Stain	59c
Karl's Clover Root Tea	12c
Bliss Native Herb Tablets	55c
Stuart's Charcoal Tablets, 2 for	25c
St. Jacob's Oil	29c
Kidney Plasters, 20c Size, 2 for	25c
Quick White Shoe Dressing	12c
Blanco (For White Shoes)	14c
D. & R. Cold Cream	33c
Electrola	79c
Abbott's Saline Laxative	29c
Allcock's Porous Plasters	8c
Angier's Petroleum Emulsion	63c
Antikamnia Tablets	6c
Armour's Beef Extract	33c
Armour's Grape Juice, Pint	17c
Ayer's Sarsaparilla	67c
Baby Pacifiers (10c)	6c
Bazin's Depilatory	29c
Cremade Meridor	16c
Cactina Pellets	29c
Capillaris (For the Hair)	25c
Dralles' Illusion	$1.17
Eckman's Alterative	$1.33
Carlsbad Salts	69c
Cascarets (Candy Cathartics)	14c
Cudahy's Beef Extract	29c
Coke's Dandruff Cure	57c
Delatone (Removes Superfluous Hair)	67c
Dewitt's Kidney Pills	29c
Glover's Mange Remedy	34c
Gude's Peptomangan	69c

TUESDAY IS TOILET GOODS DAY

A day you will long remember.
Watch for full particulars in the Evening papers.

Special for the Smoker

Lord Elgin—8 for 25c

A Mild, Smooth, Pleasant Smoke
Monday Only

FREE ANNIVERSARY DAY
Rexall Pearl Tooth Powder With 25c Guaranteed Tooth Brush



A special which those who know the quality of Rexall Pearl Tooth Powder will be glad to purchase. Regular use of this tooth powder will keep the teeth pearly white, sound and free from tartar. It refreshens the mouth, sweetens the breath and polishes the teeth. Our assortment of 25c tooth brushes are all guaranteed bristles secure.

A Superb Stationery Special—
Two 10c Packages of Linen Envelopes With Pound of Olde Dutch Linen Paper **25c**



Olde Dutch Linen is a pound paper of high quality. Package contains 96 double sheets, note size.

The Envelopes match the paper perfectly. Finished in linen with deep pointed flaps and well gummed edges. Here is a value indeed—45c worth at Special 25c.

10 Inch Hard Rubber Dressing Comb
The $1.00 Grade, Extra Special



Monday at **57c**

Here is one of the most useful, the most practical and the most attractive Special offered on this, the first day of our Anniversary Sale. This comb is splendidly finished by hand, strong, shapely teeth in coarse and fine, durable and embossed in gold.

Household Stimulants
Specially Priced Monday

Gordon Dry Gin, Special	79c
California Sherry, 50c Size	29c
California Port, 50c Size	29c

Litigation.

WILLIAM FLINN SUES PARTNERS.

PITTSBURGHER SAYS HE INVESTED IN SALTED MINE.

Noted Political Boss Declares He Put Up Large Sum in Contract to Purchase Property in Sierra County and Learned Later He Had Been Fooled on Ore.

[BY DIRECT WIRE—EXCLUSIVE DISPATCH.]

SAN FRANCISCO BUREAU OF THE TIMES, June 13.—William Flinn, Pittsburgh capitalist, filed suit in the local Superior Court to recover $26,819.14 from the Twenty-One Mining Company, and J. H. Hunt, Mansfield Lovell and T. M. Phelps, directors of the company. The plaintiff alleges that he was induced to buy the Twenty-One Mining Company's property in Sierra county after Phelps had "salted" specimens of ore in the mine.

According to the complaint, W. A. Bradley, a mining engineer, represented Flinn as purchasing agent in the Twenty-One deal. The engineer examined the mining properties of the corporation and assays of ore, but always in the presence of Phelps, who was mingling constantly with the assayers while they were at work. Bradley found the ore to assay satisfactorily and as a result Flinn entered into a contract to purchase the property for $250,000, and on the 27th of last July deposited $25,000 in the Bank of California to bind the deal.

Shortly after, Flinn avers, Bradley looked over the Twenty-One mine in the absence of Phelps, his investigation proving the ore of almost worthless grade. The plaintiff says that through Bradley he then learned that "said Phelps did then and there 'salt' and impregnate secretly said samples of ore with gold values."

Flinn declares that the directors of the company have refused to return a deposit of $25,000. He also wants $1819.14, which, he says he spent in developing the property.

PRINCE COURTS ANNA HELD.

MEMBER OF CZAR'S BODY GUARD MADLY INFATUATED WITH ACTRESS.

[BY ATLANTIC CABLE AND DIRECT WIRE—EXCLUSIVE DISPATCH.]

PARIS, June 13.—The gilded doors of exclusive European courts will be thrown open for yet another actress, when Prince Paul Naklianoff of Russia, a member of the body guard of the Czar, leads Anna Held to the altar. The courtship of the Prince, who was a fellow-student of Grand Duke Cyril, is the talk of Paris.

He is showering magnificent gifts upon the actress, with whom he is madly infatuated and is urging her to name the day immediately. Miss Held said today:

"I don't believe in hasty marriages. Courtship is everything to a woman and she likes to protract it as long as possible. The report of the Prince's attention to me is quite true, but I'd rather no notice be taken of it just now, because nothing is really settled. There's a flirtation, yes; and everybody knows how nice flirtations are. Of course, the Prince, man-like, is for a hurried wedding. Look at this, it cost $180,000," she said as she lifted from a jewel case a superb pearl necklace which the Prince presented to her this week.

French Cabinet Crisis.

[BY ATLANTIC CABLE AND A. P.]

PARIS, June 13.—Rene Viviana informed President Poincare tonight he had succeeded in forming a Cabinet.

THE WEATHER BACK EAST.

Life-Saving Cool Wave Continues Over Great Lakes and Is Extending Southwest.

[BY DIRECT WIRE—EXCLUSIVE DISPATCH.]

CHICAGO BUREAU OF THE TIMES, June 13.—The life-saving cool wave continued over the Great Lakes region today and extended farther east and southwest. Chicago's maximum was 67; minimum, 61; Cincinnati, 82-64; St. Louis, 94-72. Western Canada is nine degrees hotter than Chicago. The Far West and Southwest are still very hot, Oklahoma and Kansas points registering 100 and Arizona leading the country with 104. Rains were general over West Central States. Other temperatures:

	Max.	Min.
Abilene, Tex.	92	70
Boise, Idaho	72	48
Boston, Mass.	80	62
Buffalo, N. Y.	64	56
Calgary, Alberta	70	56
Chicago, Ill.	66	62
Denver, Colo.	92	56
Des Moines, Iowa	72	68
Dodge City, Kan.	94	68
Duluth, Minn.	56	48
Durango, Colo.	84	44
Flagstaff, Ariz.	78	42
Galveston, Tex.	92	78
Havre, Mont.	62	54
Helena, Mont.	52	48
Huron, S. D.	76	60
Jacksonville, Fla.	96	74
Kansas City, Mo.	92	70
Knoxville, Tenn.	92	58
Memphis, Tenn.	96	80
Modena, Utah	82	42
Montreal, Que.	74	56
Moorhead, Minn.	72	54
New Orleans, La.	92	76
New York, N. Y.	80	64
North Platte, Neb.	84	58
Oklahoma City, Okla.	92	70
Phoenix, Ariz.	104	70
Pittsburgh, Pa.	76	70
Rapid City, S. D.	72	56
Roswell, N. M.	90	66
St. Louis, Mo.	94	72
Salt Lake City, Utah	76	58
Sheridan, Wyo.	76	52
Swift Current, Sask.	60	52
Tampa, Fla.	86	74
Tonopah, Nev.	78	50

FOR INITIATION IN CANYON.

Mystic Shriners Plan to Hold Big Ceremonies on the Bed of the Colorado River.

[BY A. P. NIGHT WIRE.]

PHOENIX, (Ariz.) June 13.—With Imperial Potentate Fred R. Smith of Damascus Temple, Rochester, N. Y., presiding, a full ceremonial session of the Mystic Shrine will be held in the bottom of the Grand Canyon during September. A special train en route from Los Angeles to Winnepeg will be detoured for the occasion.

This will be the second lodge session held in the Grand Canyon, the first being that of the Blue Lodge last September. The caravan will march down Bright Angel trail about September 24.

QUEEN MARY WORRIED.

May Leave London at Once if the Militant Suffragettes Continue Their Vicious Annoyances.

[BY ATLANTIC CABLE AND A. P.]

LONDON, June 13.—Queen Mary has decided in case of further suffragettes demonstrations in the vicinity of royalty to quit London abruptly and leave King George to finish the season alone, according to a source in close touch with the court and the government.

The Queen is represented as being in a state of nervous tension as to when and where the next suffragette will appear. She, it is said, has no intention of allowing her existence to be made unhappy by those she habitually calls the "furies."

Should the Queen be forced to carry her threat into execution, the step will create an unparalleled social sensation.

Roosevelt in London.

[BY ATLANTIC CABLE AND A. P.]

LONDON, June 13.—Col. Theodore Roosevelt arrived in London today from the continent, accompanied by Mrs. Nicholas Longworth and Philip J. Roosevelt, his cousin.

The Herter Looms

841 MADISON AVENUE NEW YORK

(California Furniture Co.—Agents for Los Angeles, Pasadena)

Weavers of Aubusson Tapestries and Rugs, Hand Woven Fabrics for Draperies, Furniture and Wall Coverings, take pleasure in announcing a Series of Exhibitions of their products in the Middle West and on the Pacific Coast.

The purpose of these Exhibitions is to show the artistic workmanship of this establishment, and to enable the people to see these beautiful and unusual materials, and learn of the many possibilities for their use.

The public is invited to the Exhibition, which will be held at Hotel Alexandria, Los Angeles, California, on Monday, Tuesday and Wednesday, June 15, 16 and 17.

Dentistry That Lasts



Regardless of what extravagant prices you may pay elsewhere for artificial denture, you'll get nothing to equal these Roofless Teeth in durability, beauty and satisfaction. The roof of the mouth is uncovered and the teeth always remain firmly in place as intended by

The New Anchor Way

Trade-Mark Registered

Come here in the morning, have your old teeth extracted FREE, and return home at night with a NEW set that fits perfectly. Lost teeth replaced without plates—loose teeth made firm and strong—decayed teeth saved. All work guaranteed 10 years. Extractions and dental surgery made PAINLESS by our NEW BOTANICAL DISCOVERY.

Full Set of Teeth	$7.00 up	Gold Crowns, 22 carat	$3.00
Gold Fillings	$1.00 up	Silver Fillings	$1.00

The Anchor Painless Dentists
822 SOUTH BROADWAY

Main 4820. Opposite Hamburger's Dept. Store. A5260.

The Times Free Information Bureau

619 South Spring Street

ADVERTISING COPY AND SUBSCRIPTIONS RECEIVED.

THE TIMES FREE INFORMATION AND RESORT BUREAU is for the accommodation and benefit of persons seeking interesting routes of travel, desirable hotels and rest, recreation and recuperation at the seashore or in the mountains.

Particulars are furnished by competent attendants and by correspondence to the general public regarding rates and attractions of railroad and steamship lines, hotels and pleasure and health resorts. Photographs, descriptive circulars and transportation literature are kept on hand for inspection and distribution. Times readers can obtain here in a few minutes without the delay incident to writing for it, all the information necessary for a safe and enjoyable journey or vacation. This service is absolutely free. Literature also may be obtained at the New Times Building, Broadway at First street.

PERSONS CONTEMPLATING VISITING LOS ANGELES ARE PRIVILEGED TO HAVE THEIR MAIL ADDRESSED TO THE BUREAU.

Resorts



Under the management of the

"California Visitors' Bureau"

which insures unexcelled service.

Spacious one, two and three-room apartments with porches equipped for real comfort. Phones Home 1577; Sunset 783J.

HARK! The magical touch of Sol is breaking the chords of mighty oceans. Why not attend the grand CARNIVAL of NATURE at Camp Curry, Tent City in the shadows of Yosemite wonders? More to see and enjoy—less cost. Call or address YOSEMITE EXCURSION BUREAU, 206 Mercantile Place, Los Angeles.

CAMP CURRY EXCURSIONS

Now Ready—"VACATION 1914"

The Guide to Summer Outing Places tributary to The Northwestern Pacific Railroad

Make your vacation plans beforehand by consulting its pages. Profuse illustration and reliable descriptive text afford an instructive and reliable guide to this inviting VACATIONLAND, lying in Marin, Sonoma, Mendocino, Lake and Humboldt counties. It contains a complete list of Hotels, Town and Rural Homes and Camp Resorts.

Copies of "VACATION" may be had free at Southern Pacific Ticket Office, Peck's Pe Ticket Office, Times Office, 616 So. Spring St., or on application to J. J. GILLEY, G. P. & P. A., 908 Phelan Building, San Francisco, Cal.

RADIUM SULPHUR SPRINGS— Melrose Ave. and Gower St., Los Angeles.
Take Baths in Liquid Sunshine

NATURAL MINERAL WATER. IT SPARKLES AND FOAMS LIKE CHAMPAGNE. Drink the most radio-active natural curative mineral water. It purifies blood, keeps you young, revivifies, rejuvenates your whole body. HOT BATHS cure Rheumatism, Colds, Poor Circulation, Sciatica, Diabetes, Stomach, Liver, Kidneys, Autointoxication, Blood, Bright's, Nervous and Female Troubles. Makes skin velvety, stops hair falling out. Physician in charge. Send for Booklet. Water delivered. West Sixth Street line, Melrose avenue cars, Fifth and Broadway, direct to springs. Telephone 59461.

Glenn Ranch Mountain Resort— Twenty miles northwest of San Bernardino. Altitude 3256 feet. Products of ranch gardens, dairy and orchards utilized. Mountain streams. Amusements. Natural forest. Automobile road via Foothill Blvd. and Etiwanda. Take Santa Fe train 2:00 p.m. daily, June 18th to Oct. 1st, via San Bernardino and Auto Stage Line. All other times same train to Keenbrook. Particulars Times Information Bureau or Glenn Ranch Resort, P. O. Keenbrook, Calif. Telephone San Bernardino 2714.

FOREST HOME Altitude 5300 feet. Finest equipped mountain resort in Southern California. Really "in" the mountains on the banks of Mill Creek amid forest giants. Greatest variety for amusement or rest seeker. Hotel, detached plan, $12.50 to $17 week. Housekeeping, $7.50 per week, completely equipped. General store, meat market, etc. Information, Times, Security Bank, Ames Bros., Peck-Judah. FRANK CULVER, JR., FOSTER INGALLS, Managers.

ENJOY THE SUNSHINE IN THE MOUNTAINS AT

Wheeler Hot Mineral Springs

Beautiful one-hundred-mile auto road from Los Angeles. Rates and information at Peck-Judah Company, 628 Spring St. Phone or write Manager, Wheeler Springs, Ventura County, Cal.

Yosemite-Mariposa Big Trees

By the HORSESHOE route—in one way, out another—via Wawona, Mariposa Big Trees, Inspiration Point—the SCENIC way—the popular auto route. Pay less, see more. Reduced rate excursions every Saturday. See us last. C. A. Wilcomb, Agent. 606 So. Spring St., Los Angeles. F7514; M3858.

MODJESKA RANCH 14 miles east of Orange in the picturesque Santa Ana Mountains is the ideal place for vacation. Hotel and housekeeping cottages. Electric lights. Automobile stage from Orange 10 a.m. and 6 p.m. daily. Moderate prices.
TOWNSEND-VAN DE WATER CO., 204 West Ocean Ave., Long Beach, Cal., Agents.

Arrowhead Hot Springs Resort

HAS NO EQUAL.

SPEND YOUR VACATION AT SKYLAND HEIGHTS

5100 feet elevation in San Bernardino Mountains. Easily reached by auto stage from San Bernardino. For further information address A. ROXBOROUGH, Skyland Heights, Cal. Phone Pacific 1-F-2.

Seven Oaks A medium-priced resort catering especially to families and ladies unattended. Good trout fishing. Through auto stage from Redlands. Address Manager Seven Oaks, Redlands.

Live at the "SEASIDE TERRACE"

SANTA MONICA. Apartments with Hotel Service. Under the management of the "CALIFORNIA VISITORS' BUREAU," which insures unexcelled service. Spacious 1, 2 and 3-room apartments with porches equipped for real comfort. Phones: Home 1577; Sunset 783 J.

Hotel Virginia LONG BEACH, CAL. Visit Hotel Virginia, the Southland's most magnificent beach resort. Absolutely fireproof. Spring rates now in effect. Large variety of diversions. Phone for reservations.

Orchard Camp On Mt. Wilson Trail. Most accessible mountain resort in Southern California. Housekeeping tents for summer camping. Many amusements. Information, Times, 619 S. Spring; P. E. Station, or write Box 237 Sierra Madre, Cal. Main 44.

IDYLLWILD RIVERSIDE COUNTY. VIA SANTA FE TO HEMET. PHILLIPS' AUTO STAGE.
Situated a mile above sea level in the San Jacinto Mountains. Equipments and comforts same as in the city. Beautiful stream, grand pine and oak forest. Entirely new management for long term of years. Address C. J. GILBERT, Prop., Hemet, Cal.

Shepard's Inn. On the main automobile road to Santa Barbara, six miles from Carpinteria. Road and hotel in splendid condition. Excellent meals, wonderful scenic attractions and every comfort and convenience. A delightful week-end resort. J. E. Shepard, Prop., Carpinteria, California.

—get above the fogs IE ALPINE TAVERN, MT LOWE. Hotel and cottages Rooms $1. Meals a la carte, 25 cents up. No consumptives. Reservations at Pacific Electric Information Bureau, Sixth and Main. Home 60291; Main 8560.

Glen Alpine Springs Lake Tahoe

Opens June 20th. California's Switzerland. Forty Alpine Lakes and Twelve Mountain Peaks in walking distance. Fishing, boating, dancing, campfire. Excellent table. Saddle horses, burros; new auto stage. Folders at Peck-Judah and Southern Pacific Offices, or FLOYD WALSWORTH, Mgr., 687 Market St., San Francisco.

TAHOE VISTA INN The new resort on Lake Tahoe. Hot and cold running water and electric lighted; new Casino; finest bathing beach and best fishing grounds. The ideal family resort. Rates $14.00 and $16.00 per week. Good auto road from Truckee. Address Tahoe Vista, Cal.

Cathedral Park ON FALLEN LEAF LAKE.
Homelike resort, best fishing, boating, mountain climbing, dancing, camping, hunting. Cottages and tents. Excellent table. Auto road from Tallac. Special rates during June, September. Address Carl Fluegge, Prop., Tallac Postoffice, Lake Tahoe, Cal.

YOSEMITE EXCURSIONS Special parties, through in 21 hours, now being organized. Ten days from Los Angeles, $50. Accommodations between Camp Lost Arrow or Sentinel Hotel and Glacier Point, interchangeable at no additional cost.
WEBER & ARMSTRONG.
Main 4944; F3585. 316 Van Nuys Bldg., 7th and Spring Sts., Los Angeles.

Eden Hot Springs Beautiful Health and Pleasure Resort. Large assembly hall with piano; baths cure rheumatism, eczema, etc.; abundance of shade. Rate $12 per week. The S. P. sells round-trip tickets from all points in Southern California to Eden Hot Springs good to October 31st.
EDEN HOT SPRINGS, BEAUMONT, CAL.

Sturtevants Camp Open May 25th, furnished tents for housekeeping. Grocery store with all supplies. Dining-room open July 1. Write J. M. Beard or phone Sierra Madre 105.

Resorts

See Page 24, Part 7, Pink Section of this issue of The Times for the Rates and Attractions of Mountain Resorts of Southern California

Mountain Spring Ranch A quiet place, on point of San Dimas Canyon; summer or winter. Bungalows with every comfort. Good Ranch Table. Running stream. Fine auto road through lemon and orange groves. 35 miles Los Angeles. Santa Fe R.R. and Pacific Electric. Address Mountain Spring Ranch, Box 84, Lordsburg, Cal. Both 'phones 441.

Locomotor Ataxia Sanitarium
For information apply MEDICAL SUPERINTENDENT, 4301 S. Main St., Los Angeles, Cal. Phone 29592.

MOUNT WASHINGTON HOTEL **Sunday Chicken Dinner $1**
5:30 to 7:30 p.m. Incline railway direct to door. Take Garvanza car to Avenue 43. A beautiful mountain resort right in the city. Magnificent views—watch the twinkling lights of the city at night. Phone 60743.

HONOLULU EXCURSIONS
Special, personally conducted parties visiting ALL of the points of interest in the Islands. WEBER & ARMSTRONG, 316 Van Nuys Bldg., Los Angeles. Main 4944. F7585.

Hoegee's Camp Now open in the beautiful Santa Anita Canyon, six miles from Sierra Madre, via Government or Sturtevant Trail. Furnished tents, fine dining-room and every facility for rest, recreation and pleasure. Literature 324 E. Third or Times Information Bureau, 619 So. Spring St.

Superb Routes of Travel

CHANGE of SCHEDULE

S. S. CONGRESS

(License 641)

Sails Monday at 10:30 a.m.

Instead of Sunday.

EXCURSION RATES

$44 SEATTLE AND RETURN (Berth and Meals Included)

$14 San Francisco and Return (Berth and Meals Included)

$3.50 SAN DIEGO and Return (Berth and Meals Included)

Monday and Thursday, to San Francisco and Seattle. Sunday and Wednesday to San Diego.

Pacific Coast Steamship Co.
Main 47. 624 SO. SPRING STREET A3333

Alaska Tours!

$100 See the wonderful GLACIERS on the ships with the efficient service $66 "BIG 3" $50 "Mariposa" "Alameda" "Northwestern"

the favorite steamers in ALASKAN WATERS. A VACATION without parallel; arrange early; ask us for details.

ALASKA STEAMSHIP COMPANY
Lehman Steamship Agency, Agents
530 SOUTH SPRING STREET
Main 288 Los Angeles 10384

TRAVEL WITH ROBERTSON
Teachers, Students and their friends Excursion
$167.60 Honolulu, Japan, China, Philippines and return
Leaving San Francisco June 6, S. S. Shinyo Maru, 22,000 tons; June 27, S. S. Chiyo Maru, 22,000 tons. Sixty days' cruise in smooth waters.
Reduced Rate to HONOLULU $65 Round Trip $110
June 20, S. S. Korea, 18,000 tons; June 25, S. S. Siberia, 18,000 tons.
Summer Excursion Rates to Europe, Alaska, Around the World
Get your tickets from Mr. Robertson, who, having made six trips around the world, can tell you where to go and how to get there.
D. F. Robertson, Agent — California Savings Bank, Spring and Fourth Streets, Los Angeles, Cal.

ALASKA, TAHITI HONOLULU AND AUSTRALIA

Summer Rates now on. See Rice Co., Steamship Agency, Security Trust & Savings Bank, Spring and Fifth Sts.

Los Angeles Hotels and Apartments

RAMPART APARTMENTS
G. E. MORRILL, Manager

West 6th and Rampart Sts., between Westlake and Sunset Parks, in the beautiful Wilshire Boulevard district. The Rampart is a new modern fireproof building of concrete, finished in hardwood. Built-in buffets, marble and tile bathrooms with showers. Perfect ventilating and steam heating systems. Spacious living and dining-rooms and kitchens perfectly equipped. Beautiful sun parlors, hall and billiard rooms, roof garden, tennis court, etc. Elegantly furnished, surrounded by homelike atmosphere. No extra charge for telephone, gas, electricity or daily cleaning, unexcelled service. Servants' quarters.

Hartmann Apartments
CORNER Washington and Oak Streets
TENNIS COURT. BILLIARD ROOM.
Large Apartments, Beautifully Appointed, First-class in Every Respect.
West 5544. Summer Rates. Home 24805

Hotel Woodward Rates $1.00 per day up. Special rates by week and month. Convenient to beach cars, shopping and theatrical district.
421 West Eighth St. Main 9367; F1477.

LOVELAND APARTMENTS—Orange and Bonnie Brae streets. Beautifully appointed. Balcony to every apartment. Showers in every bathroom. Rates attractive. Mrs. C. C. Loveland. Phones 60745; Wilshire 5590.

Desirable single and 2-room suites, modern to latest degree. Appointments unsurpassed. Beautiful old ivory lobby; spacious dance hall; large porch. Exceptional furnishings, beautiful, homelike. Between rates. Phones Home 554893. Main 6202. **WESTSIDE APTS.** 1054 Ingraham, Cor. Bixel St. business and Westlake. Summer

THE ENGSTRUM APARTMENTS
622 WEST FIFTH ST. FIVE MINUTES FROM BROADWAY.
LOS ANGELES' FASHIONABLE DOWNTOWN APARTMENT HOTEL.

THE KENDIS 1710 West 6th St. Apartments with hotel service and garage connections. Splendidly located in residential section, but few minutes from business center.
60225. Wilshire 3046. MRS. A. P. KENDIS, Prop.

Steamships

S. S. Beaver, Wednesday, June 17th
FOR SAN FRANCISCO, ASTORIA PORTLAND
WITHOUT CHANGE
First Class $8.35 SAN FRANCISCO $7.35 First Class
including Berth and Meals
Sailings—June 22, 27, July 3, 7, 13, 17, 23, 27. Aug. 1, 6, 11, 14, 21, 26, 31. Sept. 4, 10.
THE SAN FRANCISCO AND PORTLAND BIG 3 BEAR BEAVER ROSE CITY
S. S. COMPANY
Passenger License 547 571 599
C. G. KRUEGER, Dist. Pass. Agt., 317 S. Spring St. Phones: Home A1751—Main 1904.

NORTH GERMAN LLOYD
London—Paris—Bremen
*†Kais. Wilh. d. Grosse, June 23
Prinz Fried. Wilhelm.....June 27
*Kais. Wilh. II.....June 30
‡†Barbarossa.....July 2
*Kronprinz Wilhelm.....July 7
‡Bremen.....July 9
*Sails at 3 A.M.
‡Via Plymouth & Boulogne, S-M.
†Carries no (I) or (II) cabin.
‡Carries II and III cabin.
BALTIMORE-BREMEN DIRECT. One cabin (II) Wednesdays.

The Mediterranean
Koenig Albert.....July 4
Princess Irene.....Aug. 1
The North German Lloyd landed more passengers, first cabin, second cabin and steerage, in the port of New York during 1912 than any other line, repeating its marvelous record of 1912.
Through rates from New York to EGYPT, INDIA, FAR EAST and SOUTH AMERICA via Europe.
NORWAY-POLAR CRUISES July 4-18-24, Aug. 11
Independent Trips AROUND THE WORLD, $620.65 and Up. First class throughout.
Travelers' Checks Good All Over the World.
OELRICHS & CO., Gen. Agts. 5 Broadway, N. Y.
ROBERT CAPELLE, G.P.C.A., San Francisco, Cal. German-American Steamship Agency, 5th & Spring Sts. D. F. Robertson, Mgr. Steamship Agcy., California Sav. Bank, 4th & Spring Sts. Hugh B. Rice Co., with Security Trust & Sav. Bank. First National Bank, Pasadena & principal R.R. Agts. in Los Angeles.



$8.35 TO SAN FRANCISCO IN 18 HOURS



with the YALE and HARVARD
For San Francisco Every Sunday, Tuesday, Thursday, Friday
For San Diego Every Thursday and Saturday
Round Trip Fare, $4.00
Daylight Trip Both Ways.
Special Steamer Train Service between Los Angeles and San Pedro on sailing dates from Salt Lake Station, First and Myers Streets.
Connects at San Francisco for Portland, Alaska and Puget Sound Ports
Reservation—Tickets—Etc.
Pacific Navigation Co.
611 S. Spring St.
Phones, Main 8278—F. 2267
$2.35 SAN DIEGO IN 10.5 HOURS

ALLAN LINE
ROYAL MAIL STEAMSHIPS
"THE LINE OF GOOD SERVICE"
Scenic St. Lawrence Route
The NEW TURBINE Quadruple-Screw
S.S. "ALSATIAN", and S.S. "CALGARIAN"
LARGEST—FINEST—FASTEST CANADIAN ROUTE
2 WEEKLY SAILINGS
MONTREAL—QUEBEC—LIVERPOOL
GLASGOW—HAVRE—LONDON
Ocean Passage Less Than 4 Days
Summer reservation list now open. Early bookings recommended. Send for descriptive Booklet "G." For full particulars as to sailings, rates, etc., apply to Local Agents or A. A. Pothamus, Gen'l Agt., 708 S. Spring, or ALLAN & CO., General Agents, 127 North Dearborn St., Chicago.

HOLLAND AMERICA LINE
LONDON—PARIS—ROTTERDAM
Twin-screw Sailings Tuesdays, 1 a.m.
*Ryndam ...June 23 *Potsdam.....July 7
†Rotterdam...June 30 †New Amst., July 14
*Via Boulogne. †Plymouth and Boulogne.
Hugh B. Rice Co., Security Savings Bank.
Thos. Cook & Son, 215 S. Spring St.
German-Amer. S. S. Agcy (Inc.) Chas. S. Brown, Mgr. Seventh and Spring Sts.



Passenger License 526.
For Folders, Tickets, etc., apply
PACIFIC NAVIGATION CO.
611 South Spring Street, Los Angeles
The attractive and pleasant route, Winter or Summer

SYDNEY 19 DAYS FROM SAN FRANCISCO
AUSTRALIA SAMOA AND SOUTH SEAS— WEATHER FINE SHORTEST LINE QUICKEST TIME
Splendid steamers, Lloyds 100A1, (10,000 tons displ.) of Sydney Short Line sailing every two weeks.
$110 HONOLULU (ROUND TRIP) (FIRST CLASS) SYDNEY $300
Round trip, second class, SYDNEY $220.
Various tours including Java, China, Japan and Round the World. Send for folder.
OCEANIC S. S. CO., 673 Market St., SAN FRANCISCO
Or A. M. Culver, 334 South Spring St.

San Francisco Hotels

HOTEL STEWART
San Francisco
Geary St., above Union Square.
European Plan, $1.50 a day up.
American Plan, $3.50 a day up.
New steel and concrete structure. Third addition of one hundred rooms just completed. The Stewart now has 350 rooms with 250 connecting bathrooms. Every comfort and convenience. A high-class hotel at very moderate rates. In the center of theater and retail district. On car lines transferring to all parts of city. Electric Omnibus meets all trains and steamers.
Full particulars from our Special Representative.
D. F. ROBERTSON, Steamship Dept.
Calif. Savings Bank, Spring and Fourth Streets, Los Angeles.



IN HEART OF CITY
HOTEL SAVOY
SEATTLE
"Twelve Stories of Solid Comfort"
In the centre of things—theatres and stores on both sides. Building absolutely fireproof—concrete, steel and marble.
EUROPEAN PLAN—$1 per day up
With Baths—$2 per day up

President Our Guest.

(Continued from First Page.)

Canal have not been completed. It is expected many prominent foreigners as well as high American officials will take part.

When the many ships have made the passage and have anchored in Panama Bay fresh supplies of coal, oil and provisions will be taken aboard, and the procession will start for the north.

If all goes well the first vessels of the international fleet should pass through the Golden Gate by April 15, 1915, and the gathering of fighting craft in San Francisco Bay, where the other warships will have arrived, will be one of the mightiest ever seen.

Just how long the President will remain in San Francisco and his plans for returning to Washington have not been determined.

Familiars.

"TOM" WILSON AT PRINCETON.

THE PRESIDENT AS ONE OF THE BOYS AGAIN.

Continuous Ovation as He Walks Behind a Blaring Band and Under a Tropical Sun to the Ball Ground, Where Yale Won the Game Despite Handicaps.

[BY A. P. NIGHT WIRE.]

PRINCETON (N. J.) June 13.—With President Wilson—"Tommy Wilson, '79"—as the hero of the occasion, Princeton's greatest alumni day in years was celebrated here today.

From all parts of the country Princeton graduates flocked to welcome their most distinguished alumnus and former president. Beginning with his arrival at noon and lasting until his departure shortly before midnight, the President was cheered, serenaded, shaken by the hand and lionized generally. He entered into the spirit of the occasion and behaved like any other alumnus back at his alma mater.

Washington visitors started when elderly men shouted 'Tommy" at the President, but Wilson only smiled and retorted by calling his old classmates by their names and nicknames. Once or twice he was called "doctor" by some one who knew him as president of Princeton, and many hailed him as "governor."

The climax of the celebration came with the parade of the alumni, several thousand strong, from the campus to the baseball field to see Princeton play Yale. The President walked nearly a mile along dusty roads behind a blaring band and beneath a hot sun, but all the way his face was wreathed in smiles, for the march was a continuous ovation for him. As his class swung out on the field, preceded and followed by other classes, dressed in every conceivable costume from sailor suits to patriotic outfits, the thousands of spectators rose and cheered. He circled the field once with the parade and then went to his section.

The President rooted hard for Princeton and was disappointed when Yale won the game. He asked many questions about the team and joined in the college songs and yells.

Prior to the game the President took lunch at '79 quarters. Dr. C. T. Frayson, the President's naval aide and physician, was made an honorary member of '79. Others who took part in the celebration were Justice Pitney of the United States Supreme Court, Senator Pomerene of Ohio, J. R. Silliman, Vice-Consul at Saltillo, Mex., and William F. McComb, chairman of the Democratic National Committee.

Secretary of the Treasury and Mrs. McAdoo, who came to Princeton with the President, visited friends.

During the day and evening the President managed to shake hands with several policemen and other townspeople whom he knew. He laughed at many floats and banners, some of which bore on the Mexican situation. The class of 1907 had a camel and a sign reading, "this is no psychological reunion" and 1909 had a manikin labelled Huerta.

Behind closed doors the class of 1879 gathered tonight for a reunion dinner. The speeches were informal and reflected the Princeton spirit. The President made an address.

Glenn

BODY SNATCH... IN POTTS C...

Four Arrested for A... ing to Violate G...

New Sensation Crops ... Angeleno's Trial.

Prosecution Charges P... Fake Defense Evid...

[BY DIRECT WIRE—EXCLUSIVE ...]

CANYON CITY (Or.) June ... Four men were arrested here ... after midnight today in the ... attempting to dynamite the ... Mrs. Daisy Potts, for whom ... her husband, Charles E. Pot... trial here. Phil Ashford, one ... lawyers, Prentiss Hicks, one ... counsel for Potts; Dr. Pric... of Los Angeles, one of Pric... medical witnesses, and Sim L... the men who were caught in ... tery.

At the opening of court this ... ing all of Potts's witnesses ... great confusion and people ... are highly indignant.

Late yesterday Sheriff T... suspicious and placed Deputy ... Mulligan on guard in the ... At midnight the ghouls ... sought the grave of Mrs. ... went to work digging for ... Mulligan went for help and ... returned placed the grave ... der arrest. They had dug ... the casket.

Dr. Tate said he had a per... Potts to remove the body ... the reason he wanted it re... amine it. He said that h... been permitted to see the ... hyoid bone he would ... made the attempt to rob ... Sheriff Mulligan says Pros... arrangements to disinter ... fore he asked to see the ... sheriff declares they had ... make the attempt to rob ... hyoid bone in the body and ... the remains so as to brin... evidence that the autopsy ... Dr. Tate denied this ...

HALTS AUTO SPEEDER.

Deputy Sheriff Makes Ha... Pajamas and Stops Speed... Ran Down Boy.

[BY DIRECT WIRE—EXCLUSIVE ...]

STOCKTON, June 13.—... in a pair of pajamas, Dep... Henry Orschler of San Jo... ty early this morning arre... visor Edmund Stocker ... county, after Stocker had ... and injured a boy near ... his automobile. Stocker ... swiftly from the scene of ... halted by Orschler on the ... ramento road.

Officers at Acampo ... ahead, routed Orschler out ... the deputy sheriff, attired ... night regalia, hastened ... road which passes the ... halted the Calaveras co... Stocker was released on ...

Excur...

HOLDS BRIEF ... FOR AGITA...

WEBB TELLS WHY HE ... PUT ABOVE THE ...

North Carolina Democ... Plank of Democratic Pl... Put in Sundry Civil Bill a... Professional Trouble M... Gompers Stripe.

[BY A. P. NIGHT WIRE.]

WASHINGTON, June 13.—... is not a provision in the ... bill which can be ... meaning that violence ... timidation are authorized ... nanced." Representative ... North Carolina, chairman ... House Judiciary Committee ... statement today regarding ... omnibus trust bill now ... Senate. He gave the offic... the development of the ... tion clause.

"The framers of the ... he said, "never intended ... bor organizations and ... ganizations under the ... The existence of a labor ... union never has been ... is not unlawful today ... sired to place in the ... the country a free ... rights of those organi... and carry out their ... and after being bolstered ... the Federal treasury with a ... ly-growing deficit.

"After the original ... anti-trust bill was drawn ... resentatives of labor ... the section did not give ... was entitled to and ... should make the section ... 'the anti-trust laws shall ... to labor organizations ... ance of this amendment ... placed labor organizations ... ple of the anti-trust ... which neither the Presi... members of the ... agree to.

"Finally, after ten days ... we agreed to add to the ... had provided in the ... adopted in the British ... convention that such ... ...s clothing or their ... not be held illegal ... straint of trade under ... laws. This added noth... but seemed a pretty good ... proposition.

"This does not give ... or fraternal organiza... than they are entitled ... law today, nor any ... Federal courts throughout ... try have held them ... provision will protect them ... solution under the ... not protect them in ... violating the criminal ... country. We have only ... section the conscience ... ments of the best Pres... and, because it is a pretension ... an inexcusable surrender of ... and, second, because it is a fur... to Pacific Coast commerce. ... opposed to the weak and ... ing revolutionary ... connection with the administra... Boycotting is illegal ... courts. The right to ... denied any man. ... ably assemble and ... is a constitutional ... known as the ... not authorized ...

"I do not believe in a tariff so low ... fails to produce sufficient rev... conduct the affairs of the gov... ...ary direct taxes on income ... the Federal treasury with a ... ...ly-growing deficit.

"I believe in giving the American ... ...er, whether he be an agricul... ...horticulturist, or a manufac... ...a slight advantage in the mar... ...our own country, in order that ... ...can farmers, American horticul... ...and American manufacturers ... be able to employ American ... ...men and women, and that all ... ...joy a reasonable degree of that ... ...prosperity to which we have ... ...accustomed for most of the time ... ...the past fifty years.

"I believe in Los Angeles and its ... ...angeles harbor, both inner and ... ...to its full capacity. The break... ...should be greatly extended and ... ...harbor dredged out to meet ... ...requirements of the largest vessels ... ...which the city of Los Angeles ... ...ing for the harbor should be ... ...met by the Federal gov... ...in generous provisions and ap... ...propriations for the increased capac... ...and usefulness of Los An... ...harbor.

"I favor the development of the ... ...or fraternal organizations ... ...than they are entitled ... ...law today, nor any ... ...Federal courts throughout ... ...try have held them ... ...provision will protect them ... ...solution under the ... ...not protect them in ... ...violating the criminal ... ...country. We have only ... ...section the conscience ... ...ments of the best Pres... ...and, because it is a pretension ... ...an inexcusable surrender of ... ...and, second, because it is a fur... ...to Pacific Coast commerce. ... ...opposed to the weak and ... ...ing revolutionary ... ...connection with the administra... ...Boycotting is illegal ... ...courts. The right to ... ...denied any man. ... ...ably assemble and ... ...is a constitutional ... ...known as the ... ...not authorized ...

"I favor the development of the Los Angeles harbor, both inner and outer, to its full capacity. The breakwater should be greatly extended and the harbor dredged out to meet the requirements of the largest vessels which the city of Los Angeles is asking for the harbor should be met by the Federal government in generous provisions and appropriations for the increased capacity and usefulness of Los Angeles harbor.

"I believe that the city of Los Angeles ought to be a drydock at Los Angeles harbor, and the Federal government at least ought to do its part in the establishment of such a dock as would meet the requirements of its own ships, as well as those of commerce, in emergencies.

"I am opposed to the repeal of the Panama Canal tolls act—first, because it is an inexcusable surrender of the rights of the best Presidents of the country. We have only ... section the conscience ... ments of the best Pres... and, because it is a pretension ... an inexcusable surrender of ... and, second, because it is a fur... to Pacific Coast commerce. ... opposed to the weak and ... ing revolutionary ... connection with the administra... Boycotting is illegal ... courts. The right to ... denied any man. ... ably assemble and ... is a constitutional ... known as the ... not authorized ...

"Considerable ... revolutionary and ... made over this section ... ing revolutionary ... connection with the administration in the matter of Mexico, which resulted in the loss of life of many thousands of our citizens and the robbery and humiliation of many women and children—in that particularly in the Latin Amer-

Ghouls.

BODY SNATCHING IN POTTS CASE

Four Arrested for Attempting to Violate Grave.

New Sensation Crops Out in Angeleno's Trial.

Prosecution Charges Plan of Fake Defense Evidence.

[BY DIRECT WIRE—EXCLUSIVE DISPATCH.]

CANYON CITY (Or.) June 13.—Four men were arrested here about after midnight today in the act of attempting to disinter the body of Mrs. Daisy Potts, for whose murder her husband, Charles E. Potts, is on trial here. Phil Ashford, one of the lawyers, Prentiss Hicks, son of one counsel for Potts; Dr. Francis [illegible] of Los Angeles, one of Potts's own medical witnesses, and Sam Levy, [illegible] the men who were caught in the cemetery.

At the opening of court this morning all of Potts's witnesses were absent, great confusion and people in the are highly indignant.

Late yesterday Sheriff Walsh became suspicious and placed Deputy Sheriff Mulligan on guard in the cemetery. At midnight the ghouls appeared and sought the grave of Mrs. Potts. They went to work digging for the body. Mulligan went for help and when he returned placed the grave robbers under arrest. They had dug down to the casket.

Dr. Tate said he had a permit from Potts to remove the body and that was the reason he wanted it watched. To examine it. He said that if he had been permitted to see the fracture in the hyoid bone he would have made the attempt to rob the grave. Sheriff Mulligan says Potts had made arrangements to disinter the body before he asked to see the body. The sheriff declares they had planned to make the attempt to replace the fractured hyoid bone in the body and obliterate the remains so as to break down the evidence that the autopsy disclosed. Dr. Tate denied this emphatically.

HALTS AUTO SPEEDER.

Deputy Sheriff Makes Mad Dash in Pajamas and Stops Superior Ran Down Boy.

[BY DIRECT WIRE—EXCLUSIVE DISPATCH.]

STOCKTON, June 13.—Clad only in a pair of pajamas, Deputy Sheriff Henry Orschler of San Joaquin county early this morning arrested Supervisor Edmund Stocker of that county, after Stocker had run down and injured a boy near Acampo in his automobile. Stocker was speeding swiftly from the scene of the accident when halted by Orschler on the Lower Sacramento road.

Officers at Acampo telephoned ahead, routed Orschler out of bed, and the deputy sheriff, attired in his night regalia, hastened out on the road which passes his home. He halted the Calaveras county official. Stocker was released on $100 bail.

Excuse.

HOLDS BRIEF FOR AGITATOR

WEBB TELLS WHY THEY PUT ABOVE THE LAW.

North Carolina Democrat Backs Plank of Democratic Platform to Put in Sundry Civil Bill to Appoint Professional Trouble Makers of Gompers Stripe.

[BY A. P. NIGHT WIRE.]

WASHINGTON, June 13.—[illegible] not a provision in the [illegible] which can be tortured [illegible] meaning that violence, coercion [illegible] midation are authorized or [illegible] nced." Representative Webb [illegible] orth Carolina, chairman [illegible] ise Judiciary Committee, [illegible] tement today regarding the [illegible] nibus trust bill now pending [illegible] ate. He gave the official [illegible] development of the labor [illegible] n clause.

The framers of the Sherman law, he said, "never intended to [illegible] organizations and [illegible] ganizations under the ban of [illegible] existence of a labor or [illegible] on never has been unlawful today but it [illegible] d to place in the statute [illegible] country a recognition [illegible] nts of those organizations to [illegible] carry out their lawful [illegible] After the original section [illegible] -trust bill was drawn, certain [illegible] entatives of labor contended [illegible] section did not give them [illegible] entitled to and demanded [illegible] uld make the section positive [illegible] anti-trust laws should not [illegible] abor organizations. The [illegible] of this amendment was [illegible] ed labor organizations [illegible] of the anti-trust [illegible] ch neither the President [illegible] bers of the committee [illegible] e to.

"Finally, after ten days' [illegible] agreed to add to what [illegible] provided in the labor [illegible] ted in the Baltimore [illegible] vention that such organizations [illegible] ns or their members [illegible] e held illegal combinations [illegible] nt of trade under the [illegible] This added nothing [illegible] seemed a pretty good [illegible] osition.

This does not give labor [illegible] fraternal organizations [illegible] they are entitled to [illegible] today, nor any more [illegible] eral courts throughout [illegible] have held them entitled [illegible] sion will protect them [illegible] ion under the anti-trust [illegible] protect them from [illegible] ting the criminal law [illegible] try. We have only [illegible] on the consensus of [illegible] s of the best Federal [illegible] siderable force, [illegible] utionary and anarchistic [illegible] over this section. [illegible] evolutionary or radical [illegible] tting is illegal or [illegible] e. The right to [illegible] d any man. The [illegible] assemble and [illegible] constitutional [illegible] n as the [illegible] authorized or [illegible]

For Congress.

PEACE IN TENTH DISTRICT BECOMES HOT.

Rivalries Appear to Oust Candidate "Progressive."

Congressman Osborne Enters Lists on Strong Platform.

Prescott's Strength Gains Rapidly in the North.

[illegible] wide blew across the Congress district yesterday and [illegible] what happened:

[illegible] Tenney Ellsworth, long considered [illegible] for the Republican nom- announced that he would not [illegible]

[illegible] W. T. Osborne announced his [illegible] for the Republican nomination [illegible] Congress and accompanied it [illegible] carrying platform of Republ- [illegible]

[illegible] W. Robinson, retiring re- [illegible] of the United States Land Office announced as a probable [illegible] for the Republican nomination.

[illegible] Frank C. Prescott announced [illegible] as a candidate for the Republican [illegible] nomination.

[illegible] of Congressman W. D. [illegible] asserted that it is to be un- [illegible] that he will be a candidate [illegible] himself on the "Progressive" [illegible].

[illegible] of this happened concerning [illegible] District, which comprises [illegible] half of Los Angeles [illegible] And the political develop- [illegible] for the rest of the day may [illegible] up as follows:

[illegible] Republican League of Los Angeles [illegible] round up the week with [illegible] for, whipping the organization [illegible] shape, following a ringing [illegible] of the candidacy of Capt. [illegible] for Governor.

[illegible] Conway returned from San [illegible] with tidings that the north- [illegible] counties are filled with en- [illegible] over the Fredericks candi- [illegible]

[illegible] Burt, manager of the California Land Information Bureau [illegible] Sacramento, announced him- [illegible] a candidate for the nomination [illegible] Surveyor-General and ex- [illegible] officio member of the State Land Office. He asserts that W. S. Kinsbury, [illegible] incumbent, is not a candidate to [illegible] himself.

THE STORM CENTER.

[illegible] wind up of a busy week, politically, the storm center over the Tenth District threw a lot [illegible] into the campaign.

[illegible] Ellsworth, former United [illegible] Consul, who had been regarded [illegible] candidate, although he never [illegible] the fact, stated emphatically [illegible] he will not seek the Republican [illegible] nomination in the Tenth. [illegible] his friends had pledged [illegible] support and were ready to [illegible] the fight, although Youngworth [illegible] withheld word that he [illegible] The announcement yesterday [illegible] eliminates him by his own [illegible]

[illegible] on the heels of the Youngworth announcement came a report [illegible] R. W. Robinson, retiring register of the United States Land Office, [illegible] become a candidate for the [illegible] nomination. Mr. Robinson [illegible] ready to make an announcement [illegible] scores of friends reached [illegible] telephone yesterday to urge [illegible] to make the fight. Mr. Robinson [illegible] in the land office for a [illegible] or months, although his [illegible] expired and his successor [illegible]

CAPT. OSBORNE.

Capt. Osborne, who is one of the [illegible] Republicans in Southern [illegible], flung forth a challenge and [illegible] at the same time. He [illegible]

[illegible] a candidate for the Republican [illegible] nomination for Congress in the [illegible] District. There is a good deal [illegible] dissatisfaction throughout the [illegible] with the way national affairs [illegible] being conducted in Washington. [illegible] There is a strong disposition [illegible] to make that dissatisfaction by the [illegible] election of a Republican House of [illegible] Representatives this fall. Every district [illegible] in which it is possible to elect a [illegible] Republican will be needed, [illegible] California ought to elect a solid [illegible] delegation.

[illegible] Southern California in particular [illegible] has been hard hit by the reduction [illegible] duty on citrus fruits, sugar and [illegible] other standard products. We have [illegible] a serious check upon our marvelous growth and prosperity, and were [illegible] for our unexampled resources [illegible] we have felt it still more severely [illegible] as it is being experienced in [illegible] and other parts of the country.

[illegible] do not believe in a tariff so low [illegible] as to produce sufficient revenue [illegible] to conduct the affairs of the government [illegible] and after being bolstered [illegible] by direct taxes on income [illegible] the Federal treasury with a [illegible] deficit, [illegible] giving the American [illegible] agriculturist, whether he be an agriculturist, or a manufacturer, or a manufacturer [illegible] a right advantage in the markets [illegible] of our own country, in order that [illegible] our farmers, American horticulturists [illegible] and American manufacturers [illegible] are able to employ American [illegible] labor and women, and that all [illegible] may receive a reasonable degree of that [illegible] measure of prosperity to which we have [illegible] been strangers for most of the time [illegible] for the past fifty years.

[illegible] I live in Los Angeles and its [illegible] interest in the development of [illegible] our harbor, both inner and [illegible] outer, to its full capacity. The breakwater [illegible] should be greatly extended and [illegible] the harbor dredged out to meet [illegible] the requirements of the largest vessels [illegible] that may seek it. The splendid public spirit and [illegible] enterprise which [illegible] has made the city of Los Angeles [illegible] what it is, and [illegible] the harbor should be [illegible] met by the Federal government [illegible] in generous projects and appropriations [illegible] for the increased capacity [illegible] and usefulness of Los Angeles [illegible] harbor.

[illegible] ought to be a drydock at [illegible] harbor, and the Federal [illegible] government ought to do its [illegible] part, at least, in the establishment of such a [illegible] work. It would meet the requirements [illegible] of our own ships, as well as [illegible] those of commerce, in emergencies.

[illegible] I am opposed to the repeal of the [illegible] Panama Canal tolls act—first, because [illegible] it would be an unfriendly surrender of [illegible] our rights to British pretensions, [illegible] and secondly, because it is a further [illegible] discrimination against the [illegible] Pacific Coast in commerce, [illegible] as opposed to the east and [illegible] south. [illegible] I am opposed to the administration's [illegible] policy with Mexico, which [illegible] has resulted in the loss of life of many [illegible] thousands of our citizens [illegible] and in the robbery and [illegible] murder of thousands of [illegible] men, women and children—in that [illegible] once great land of American presidents—primarily in the Latin American countries and throughout the world, that cannot be estimated.

"I am opposed to another feature of the foreign policy of the administration, growing out of the building of the Panama Canal. The administration is now negotiating a treaty with the republic of Colombia, which embraces an apology to that country for acts of a previous administration which call for no apology, and for the contribution of a gratuity to Colombia in the amount of $25,000,000.

"I am opposed to the policy of the present administration in Washington and elsewhere in discharging veterans of the Civil War from the civil service without cause other than their advancing age, and for denoting others and reducing their meager salaries, in order to make room for younger men and politicians.

"I am in favor of improving conditions at the National Home for Disabled Soldiers and Sailors at Santa Monica.

"Should I be nominated and elected to Congress the foregoing are some of the things that I favor, and some of the things that I oppose.

"I have been a consistent Republican from my boyhood, when I served as a private in the Union army under Lincoln and Grant, up to the time that I wrote in the names of the Taft electors on my ticket in 1912.

"I have been a citizen of California thirty-six years, and of Los Angeles more than thirty years. I have taken a personal interest and rather an active part in the growth of the city during all that time. I have served in its civic and social organizations, and am familiar with the needs of the people and commerce of the city, as affected by national legislation."

GEN. PRESCOTT STARTS.

Then something else happened of interest to the Tenth and by virtue of that to the State at large. Gen. Frank C. Prescott, an attorney in the Chamber of Commerce building, announced his candidacy for the Republican nomination to succeed Mr. Stephens. His announcement was greeted with a rousing resolution from the Seventy-second Assembly District Republican Club. The resolutions define Gen. Prescott as a man especially fitted for duties in Congress and for the duties of Federal legislation generally.

"I pledge my support to the regular Republican ticket at the ensuing election in any event," said Gen. Prescott.

The club which indorsed him elected E. W. Britt president and started to strengthen the organization for the whole Republican ticket.

EXCITEMENT IN EIGHTH.

While on this Congress question, be it known that there is going to be a lot of excitement, not to say mudslinging, in the Eighth District, comprising Monterey, San Benito, San Luis Obispo, San Mateo, Santa Barbara, Santa Clara, Santa Cruz and Ventura counties. E. A. Hayes represents the district now, and probably will seek re-election.

L. D. Bohnett of San Jose county announced his candidacy as a Progressive. His platform is that he was identified with the Progressive movement from the start and is proud of it. He was elected to the Assembly from Santa Clara county in 1908 and was twice re-elected and was ticked for the Speakership at the 1913 session, contenting himself thereafter with the job of Progressive whip.

That Bohnett will have opposition for the Progressive nomination is shown by the statement that Frank H. Benson of Santa Clara county is to be a candidate, unless a backroom agreement is held meantime to avoid complications at the primaries. Dr. James H. Bullitt of San Jose would not take a chance at the nomination.

Up in the Fifth District, where Congressman Nolan represents a part of San Francisco, George Benham is understood to be considering an announcement that he will seek the Republican nomination.

A LOOPHOLE.

The Attorney-General's office of this State has found a loophole for Congressmen who want to remain on the job at Washington. The ruling is that they are not required to observe the letter of the primary law by coming home and swearing in their own verification deputies. Those Congressmen who seek re-election may take oath in Washington as to the appointment of deputies and the names will be gathered in just as though the candidates had been on the grounds. This ruling has been made for Atty.-Gen. Webb by Deputy Benjamin of his office.

"I heard expressions of confidence everywhere," said Robert Sweeny yesterday, upon his return from San Francisco, "that Capt. Fredericks will have no trouble winning at the primaries and that he will be elected. He is regarded up North as the logical candidate, and the enthusiasm there for him shows no bounds. The Republicans in and around San Francisco are determined to win this year and stamp out the Johnson blight. Fredericks is the man to lead the way."

OLD FRENCH WALL PAPER.

Work of the Earlier Manufacturers on Exhibition at Malmaison, Napoleon's Gift to Josephine.

[A. P. FOREIGN CORRESPONDENCE.]

PARIS, May 30.—An exhibition of wall papers manufactured in France between 1795 and 1815 has just been opened at the Malmaison, the country house near Paris which Napoleon purchased for Josephine. The French wall paper industry met its Waterloo simultaneously with Napoleon, and also at the hands of an Englishman. A Londoner, John Williams, invaded the French market after the imperial downfall and opened a wall paper factory in Paris. He turned out papers imitating marble, agate, and grained wood so much more highly finished than the work of the French makers that he drove the latter out of business. The work of the earlier French manufacturers, however, as now exhibited, was most elaborate. Many designs are practically colored wood engravings, possessing real value as works of art.

POSTMASTER ARRESTED.

Embezzlement of Five Thousand Dollars of the Money Order Funds Alleged at Stent.

[BY DIRECT WIRE—EXCLUSIVE DISPATCH.]

SAN FRANCISCO BUREAU OF THE TIMES, June 13.—Walter P. Smith, postmaster at Stent, Tuolumne county, was arrested at the Goldenwest Hotel today, charged with embezzling about $5000 of the money order funds of his postoffice. On being removed to the Postoffice Building here Smith broke down and confessed that he had been stealing systematically since last September. At the present time, he declared he was practically broke, all of the embezzled money having gone into an unsuccessful business venture.

The disgraced official stated that he had not fled from Stent, but had simply come to this city in winding up the affairs of the general merchandise store into which he had poured most of the government's coin. Smith is about 40 years old and has a wife and three small children at Oroville.

Rioting in Butte.

(Continued from First Page.)

now that they refused absolutely and unconditionally to admit the authority of the old union.

They were told by the two mine managers that their companies had contracts with the Butte miners' union, in which they were obliged to recognize the Western Federation, and that, until that contract has expired, they could not treat with them.

CLOSE THE SALOONS.

Early in the afternoon the police began sending hurried details enforcing the closing of all saloons, the tenderloin and roadhouses, arresting half a dozen saloon men who insisted upon remaining open. Then the police commanded all hardware dealers immediately to secrete all firearms.

Officers of the Miners' Union were dragged from the line of parade and beaten, and police who attempted to rescue them had their guns taken from them and the officers then were pitched through the nearest window. A beer bottle was broken over the head of Police Chief J. J. Murphy, who went to the rescue of an official being mobbed.

All the mines are closed down today, this being a holiday.

CITY OF BUTTE UNDER ARMED LAW.

[BY A. P. NIGHT WIRE.]

BUTTE (Mont.) June 13.—Butte tonight is virtually under armed law, with its saloons, that have not been closed in years except on election days, locked tight and with every hardware store cleared of all its arms and ammunition by the police, as the result of the series of riots during the day—Miner's Union day—the thirty-fourth anniversary of the establishment of the union in this camp. The Miners' Union, with upward of 9000 members, is divided against itself.

More than 2000 men have refused to recognize the union further, and under the leadership of agitators of the Industrial Workers of the World, the seceders from the big organization this morning attacked the Miners' Union parade, composed of more than half the labor bodies of the city.

President Bert Riley of the union, and Parade Marshal Michael Conway were knocked from their horses by a volley of stones from the rioters. Other officers of the union were chased from the line of march and took refuge in the Sheriff's office at the Courthouse.

The parade, broken up, and the speaking exercises in the theater abandoned because of the stormy street scenes, the rioters moved on the union hall in the center of the city. Every piece of furniture in the building was demolished and thrown into the streets.

A piano was thrown down a stairway the books, records and two safes of the union were thrown out. The ballot boxes containing the 4500 votes cast at the recent election of union officers, which had not yet been counted were destroyed and their contents emptied into the street.

Alderman Frank Curran, acting Mayor of the city, a Socialist, went to the union hall to appeal to the rioters to disperse and was thrown from a second-story window to the pavement. He was taken to the hospital severely injured. The mob did not cease its work of destruction until even the carpets in the big assembly hall of the union had been torn from the floor and thrown into the street.

A crowd of 10,000 persons witnessed the demonstration. Police and the Sheriff's deputies were powerless. Sheriff Driscoll went to Miners' Union hall, but soon returned to his office in the Courthouse when word came to him that union officers had taken refuge there and were about to be attacked by another section of the crowd.

Chief of Police Murphy, during the midst of the turmoil, sent out a score of officers to close all saloons. Half a dozen saloon keepers, who refused to obey were taken to jail. A warning was sent to the hardware stores to secrete all guns and ammunition. It was also decided to call off the boxing bout scheduled for this evening.

Tonight the disgruntled faction of the miners held a meeting in the auditorium to take steps toward the formation of a new miner's union under the Industrial Workers of the World organization.

ORIGIN OF THE TROUBLE.

The trouble had its origin over the dissatisfaction of the miners with heavy special assessments levied against them by the officers of the Western Federation of Miners and the local officials as benefits for the Michigan copper mine strikers. Some of the miners were said to be paying as high as $8 to $10 a month in assessments. More than $200,000 had been sent from Butte to Michigan. Although the strike here has been called off, the assessments continued. Men failing to pay the assessments were disfranchised at the recent union election.

The climax came yesterday morning when the men employed at the Speculator mine of the North Butte Company refused to exhibit their union cards to the six walking delegates of the union sent there to inspect them. The union officials informed the mine management that the men would not be allowed to go to work. The men marched down from Butte Hill and last night called out the night shift. Men from the Butte and Superior mines also joined the movement.

Today all mines were closed because of the holiday. All mining companies here hold contracts with the miners union and the managers insisted tonight that these contracts must be enforced and that they would look to the regular union to furnish the men for the mines. The seceders from the union declare that by tomorrow morning, when the mines reopen, the union will not be able to furnish more than a fraction of the number of men necessary to operate the mines and that the companies will have to look to the new organization.

Notable Ruins of Mitla.

[Chicago Inter ocean:] Oaxaca and its suburbs has an elevation of 5069 feet above sea level, population 40,000. The city was founded in 1486 and was called Huaxyaca, afterwards softened into Oaxaca by the Spaniards, who first went there in 1521. Oaxaca is an extremely pretty city, well supplied with parks and gardens, and situated at just the right altitude to be neither extremely hot nor cold.

The famous ruins of Monte Alban are within four miles of Oaxaca. These ruins are placed among the most notable of the sort in the world, and are held by competent authorities to be at least 2000 years old. The mountain on which they are situated is literally covered with remains of temples, sepulchers, platforms, open squares and other ruins, said to bear a great resemblance to those found in Egypt.

At Mitla, twenty-five miles southeast of Oaxaca, the ruins are of still more surpassing interest and beauty.

Reality.

THE IRISH LADS VOLUNTEERING.

Nationalist Army Said to Be Growing Rapidly.

Arms Now Being Smuggled in Lower Part of Island.

Clash With Carson Forces Regarded Inevitable.

[BY ATLANTIC CABLE AND DIRECT WIRE—EXCLUSIVE DISPATCH.]

LONDON, June 13.—Irish National volunteers, as a factor in the settlement of the home rule question, have become a stern, serious reality.

The Irish leaders say that in all their experience they never have known any movement in Ireland to "catch on" and spread with such rapidity and enthusiasm as the establishing of this force. It now numbers roughly 130,000, and promises to grow to over 200,000 before the year is out.

The National volunteers in Ulster are in large part fully armed, while in other parts of the country arms are being smuggled in smaller quantities.

The movement is entirely spontaneous and self-supporting, unlike that of the Ulster volunteers, who are heavily subsidized by English Unionist money and are getting $1 a day.

In England the falling off in recruiting for the regular army, despite all sorts of monetary inducements, is a source of perpetual lamentation; in Ireland a national force springs into life in a few weeks at the bidding of the leaders of patriotic sentiment.

PURPOSE OF VOLUNTEERS.

The purpose of the Irish National volunteers is to prevent the Unionists, should they come into power, from curtailing or repealing home rule or attempting to put Balfour's coercion act once more in force, as Lord Curzon and others have threatened to do. The Irish party at first discouraged, then ignored the National volunteer movement, but now it recognizes its value, and, at the suggestion of John Redmond, its Governing Committee is being placed on a representative democratic basis.

Its organizers are Col. Moore, who commanded the Connaught Rangers during the Boer War, a brother of the novelist, George Moore, and Capt. White, and of Gen. Sir George White, the heroic defender of Ladysmith.

The apparition of this formidable force, bettering the Ulster example, gives the Unionists pause. Their own position in Belfast, where the pinch of declining trade and credit is causing a panic in the commercial community, is precarious. While the business men are for accepting a compromise, Carson, who sees his career at stake, is for taking the final step of proclaiming a provisional government the day the home rule bill becomes a law.

ASQUITH STANDS FIRM.

Nothing is being done by the English political leaders toward a compromise, but there are signs that the Unionists are weakening, as Prime Minister Asquith at last declines to give way any further.

The King sent for him yesterday to consult with him about the National volunteers, whose formation is causing the gravest concern at the Palace. But, having permitted the Ulster volunteers to drill and arm, Asquith cannot interfere with the Nationals.

The bias of the military authorities in Ireland, though they are keeping quiet after their Curragh experience, is clear. The only soldier disciplined in connection with the present Irish situation is Sergt. McKenna of the artillery, for not reporting one of his men for shouting "To hell with Carson" out of a railway car window. McKenna was reduced in rank. The perennial interest in the Irish situation is increasing, as the inevitable enactment of the home rule bill into law draws nearer.

Original Neal Treatment For Drink Habit

A Perfect Three-Day Liquor Treatment Without Hypodermic Injections.

There is not a reader of this paper who does not know of relatives or friends who need help to rid themselves of the drink habit. This can be easily and quickly accomplished by taking the Neal Drink Habit Treatment at the Los Angeles Neal Institute, 945 South Olive street, or at home. The Neal Treatment is a safe, sure, vegetable remedy that eliminates the alcohol from the system and neutralizes its effect upon the body tissues. Hypodermic injections are never used. The Neal Treatment removes the craving for drink and makes sober men out of drunkards in three days' time. Call and investigate and you will be convinced. If not convenient to call, write or 'phone G. U. Neal, Manager, for full information. 'Phones: Broadway 4602; A4072. All drug habits treated. Automobile sent for patients day or night.

Diseased Kidneys Poison Blood

How to Tell Whether Your Blood Is Impregnated.

Since the kidneys are of such delicate structure and so inadequately supplied with sensitive nerves, they are quite susceptible to disease. As their function is to remove impurities, any disorder affecting them affects the whole system. Unmistakable symptoms of diseased kidneys are when you arise in the morning with dull, aching pains in your back and feel as if your night's rest had not refreshed you; when you are weak, depressed nervous or irritable; if your head aches, spots appear before your eyes or noises ring in your ears, and your appetite is poor, thirst excessive, complexion sallow; if you have indigestion, biliousness, rheumatic pains and have lost flesh rapidly—all these symptoms are due to unhealty working of the kidneys. To make your kidneys healthy and strong you should lose no time in taking Warner's Safe Kidney and Liver Remedy. It acts beneficially on the delicate tissues of the kidneys, stimulates the diseased parts, purifies the blood by increasing the circulation and awakens the torpid liver; assists in digestion and tones the system, enabling every organ to do its work properly and fully. It is sold by all druggists in 50c and $1.00 sizes. Free sample and booklet if you address Warner Safe Remedies Co., Dept. 295, Rochester, N. Y.



—announcement.



Matinee Dances

We Have Engaged

MISS NORMA COULD

(Late of New York city)

And

MR. ERWIN VOLZ

Noted Exponents of the

Modern Dances

To give Free Exhibitions and Instructions, each Tuesday and Friday Afternoon, in our Talking Machine Department

2 to 4 P. M.

You Are Cordially Invited!

FREE—Book of instructions. Learn the One-Step, Hesitation and Tango. We have only a limited supply of these books. They are free while they last to those who call at our store.

SOUTHERN CALIFORNIA MUSIC CO.

MAIN-585 HOME-1053 A 332-34 So. BROADWAY LOS ANGELES SAN DIEGO RIVERSIDE-POMONA

"Since 1880 the Home of Musical Quality"

Music by the Edison Diamond Disc—Amberola—Victrola—Grafonola.

Our Great Expansion Sale, Monday and Tuesday

Only two months in this location, and we have been obliged to double our quarters. This speaks volumes for the popularity of our policy—never to be undersold. We want you to help us celebrate—be in the store early Monday—see our handsome new addition—note our facilities for the prompt handling of your needs.

Candy Specials for Monday and Tuesday

Chocolate Creams Real 50c Values 24c

Ass't Chocolates Worth 50c Box.. 39c

Tango Nougat 50c lb. value..... 23c

Cash Prizes

Monday Only.

Ranging from 5c to $5.00 will be given away with each purchase of 25c or over.

Hundreds of Dollars Given Away

Accurate Prescriptions

Leave your prescriptions with us and be sure of prompt, economical and satisfactory work.

We call for and deliver prescriptions free of charge, at any hour of the day or night.

Any 25c Tooth Brush with choice of Euthymol or Menthymol Tooth Paste 25c

We carry complete lines of Rexall and A. D. S. Remedies
We meet any advertised price, on any drug, by any store

FREE! Powder Puff

With each box of *Poudre Veloutee*—the newest French face powder—or with each can of Mennen's, Colgate's or any other Talcum, we will give a powder puff. The powder comes in all wanted tints, flesh, white, etc.

Face Powders at Vance Prices

La Blanche face powder.....35c
Java rice face powder.....33c
R. & G. rice powder 20c
Carmon face powder.....29c
Princess face powder.....50c
Pivers Azurea face powder.....90c

Our Soda Fountain

The Vance Drug Co. Soda Fountain has been more than doubled in size.

It serves a wonderful lunch at 25c, consisting of your choice of seven kinds of sandwiches, your choice of several varieties of pie a la mode, and your choice of coffee, chocolate, milk and buttermilk.

We serve only the purest fruit syrups and the best creams.

These Big Specials Monday and Tuesday Only

50c Value Parisian Ivory Dressing Comb 27c

Society Linen Stationery At ½ Price 75c Value at 37c

BEACH CAPS, all colors, 75c and $1 values 47c

TRAVELING ROLL-UPS Regular 75c value 49c

Fountain Syringes; Guarant'd 1 yr.; always $1.25 83c

$2 RAZOR STROP $1 Hone, at just half $1.50

50c Value Nail and Manicure Scissors 39c

Orange Blossom Perfume Regular 75c per ounce per ounce 39c

Vance Never Closes

J. G. VANCE Pres. Open All Night VANCE Drug Co.

Open All Night

FOURTH AND BROADWAY—Phones: A3997; A3995; Bdwy. 109

Bon Ton

High-Grade Cloak-Suits and Millinery at Popular Prices.

347 SOUTH BROADWAY

Phones: Home A4956—Main 1973.

Diabetes and Bright's respond promptly to our new mineral, which has wonderful radio-active curative properties. This is nature's own treatment, and the most successful yet. Write Natura Company, San Francisco, Cal.

USE THE VERONICA WATER CURE GET WELL

For Headache, Biliousness, Constipation, stomach and Liver Troubles, and all Druggists. By Glass at all Soda Fountains and Bars.

INDESTRUCTO

Wreck Announcement

Passengers on Santa Fe California Limited, wrecked June 12th at Bagdad, Cal., who were fortunate enough to own INDESTRUCTO *trunks will be pleased to hear that if their trunks were damaged in the wreck*

We Will Replace Them at Once WITHOUT COST

SO rarely do we have the opportunity of showing the strength of the INDESTRUCTO guarantee that we derive much pleasure in making the above announcement.

Remember that INDESTRUCTO trunks are fully guaranteed for five years regardless of where purchased.

CARRYING a full line of INDESTRUCTO luggage as we do makes it easy for us to replace yours without any trouble or expense to you whatsoever.

See us for INDESTRUCTO trunks, leather goods, traveling accessories, vanity cases, etc.

INDESTRUCTO LUGGAGE SHOP
224 WEST 5TH STREET
GROUND FLOOR TITLE GUARANTEE BLG.



Dr. Homer, Whose Address, "Why Dentists Should Advertise," Created a Mild Sensation Among Professional Men of the Old School.

EVOLUTION

The Best Has Become the Worst

A great man once said the only permanent thing in life is change. Our methods of life and things in general that were right yesterday are wrong today. The pride of our mothers, viz., the family van, is now passed, along with it into the discard is the turnkey and accompany yells of yesterday dental methods.

Analgesia has taken the place of a stout man holding the patient's head, sometimes hands and feet. Now nerves can be removed, teeth extracted, filled and crowned without shock or pain and that while the patient is awake.

Teeth without plates or ordinary bridge work are now made that cannot be told from nature's own. Plates are constructed to restore natural expression and prevent shrinking gums. Teeth that were loose and gums that bleed easily have been restored to firmness and health.

This has all been accomplished by men devoting their time to one line of endeavor and exchanging ideas with others in different branches of the profession. It is easier to exchange ideas with one working in the same office; this saves time and saving time is known as efficiency..

To make themselves more efficient a number of dentists have associated themselves together at 636 South Broadway in the Orpheum Building, with Dr. Homer, where one treats pyorrhea, while another makes plates or extracts teeth, etc. Their chief interest is centered in treating pyorrhea and making teeth without plates.

Copyrighted.

To note the effect of wrinkles cover one-half and make comparison.

French Institute

All Facial and Feature corrections scientifically, painlessly and permanently performed in a thoroughly reliable manner.

PRICES REASONABLE

FIRST—We furnish the very highest references—business and professional.

SECOND—All our work is performed by one of the foremost living specialists in this line—a man who is an eastern and foreign graduate. Over fifteen years experience.

THIRD—We correct the following: Sagging or fallen faces; baggy, wrinkled eyelids; loose, flabby, double or receding chins; misshapen or imperfect noses; enlarged, deformed or outstanding ears; scars of all kinds, hollows, birthmarks, smallpox pits, frowns, thick lips, moles, freckles, pimples, etc.

FOURTH—No paraffine or filling. Others' mistakes corrected. WE DO NOT accept undesirable cases. Investigate our original method for permanently correcting a sagging face or a double chin. We can restore your appearance ten to fifteen years.

Consultations free and invited. Correspondence confidential and solicited.
Hours, 12 to 5 daily; Sundays and evenings by appointment only. Phone F1432.

FRENCH INSTITUTE
Suite 715-717 O. T. Johnson Bldg., 356 S. Broadway, Cor. Fourth

Future in Balance.

(Continued from First Page.)

to rewed her after an elopement and secret marriage caused the limelight to be directed toward Auditor Brady and his official record. It developed that inefficient ward heelers had been appointed as bank examiners and chief assistants at the behest of politicians higher up. This expose is thought to have hastened the official action in closing the Chicago banks.

Mrs. Brady says the trouble began when the Sullivan wing of the Democratic party ordered her husband to get rid of her for political expediency. She quotes Brady in this order:

"Get out of here! You aren't my wife anyway!"

Mrs. Brady asserted that if the truth were known, she had been the real auditor of public accounts, as adviser, private secretary, etc., to her husband.

WITHDRAWAL OF FUNDS SUSPICIOUS.

[BY A. P. NIGHT WIRE.]

CHICAGO, June 13.—Deposits in the La Salle Street Trust and Savings Bank decreased over a million dollars, by withdrawals of large accounts, between June 1 and June 12, according to Daniel V. Harkin, State Bank Examiner. The bank, the president of which is William Lorimer, unseated United States Senator, was closed yesterday by the State.

Mr. Harkin said he had in preparation a list of former large depositors who withdrew their accounts since June 1. He said that about that date the deposits exceeded $5,000,000 and they had shrunk to $2,700,000 on the day the bank was closed. To meet these deposits there was less than $50,000 in the vaults. Those who made heavy withdrawals recently will be asked to explain them, the bank examiner said.

Alderman Charles E. Merriam announced today he was going to inquire what "influence" caused the former bank to carry a maximum city deposit for two years, while no municipal funds were deposited in other banks.

The closing of the five State banks was reflected in deposits of the postal savings banks. More than $30,000 was deposited today in the Main Bank in the Federal building and the forty-two branches reported large increases in the number of depositors.

While experts were examining the records of the La Salle Street Bank and three other State depositories which were closed because of their heavy accounts in the downtown bank, two other small banks closed their doors. One of them, the State Bank of Calumet, probably will be reopened next week, Mr. Harkin said. A receiver was appointed for the Southwest Savings Bank, its proprietor being compelled to cease business because all his money was in the Lorimer bank.

TRAIN WRECK IN MISSOURI.

Thirty-five Persons Are Injured When Cars Leave Track on Memphis Line.

[BY A. P. NIGHT WIRE.]

CHAFFEE (Mo.) June 13.—Thirty-five persons were injured late today when a St. Louis and San Francisco train from Memphis to St. Louis left the track near here late today. The wreck was caused by a loose wheel on the forward truck of one of the passenger coaches.

Time.

MOMENT LATE, THEN A CRASH.

Freight Fireman Tried to Prevent Collision.

Saw Open Switch, but Could Not Close It.

Three Investigations of the Wreck at Bagdad.

[BY DIRECT WIRE—EXCLUSIVE DISPATCH.]

BAGDAD (Cal.) June 13.—A rigid investigation is being made today into the cause of the disastrous wreck of the Santa Fe's California Limited here last night. Supt. J. A. Christie of the Arizona division and General Superintendent I. L. Hibbard of Los Angeles are examining the train crew and passengers.

The inquest over the bodies of B. M. Cram and Charles W. Belden, the two passengers killed in the wreck, will be held at Upland on Monday by Coroner E. P. Fuller of San Bernardino county. A hastily-summoned jury viewed the bodies as they passed through Upland early this morning. Depositions of the members of the train crew will furnish most of the evidence at the inquest.

The statements of Engineers A. Crase of the limited and J. T. Vanderbeck of the freight will be the most vital testimony at the inquest.

Members of the crew of the California Limited have been exonerated from blame by the officials, it is said. The engineer, conductor and brakeman of the freight train, which took the Bagdad switch, are alleged to have left the frogs open through which the limited plunged.

The fireman of the freight train is said to have made a heroic attempt to close the frogs in the face of the oncoming train. He realized that the switch had been left open just a second too late and the limited crashed through the breach into the unsuspecting freight train, dealing death and injury to life and great destruction to the Santa Fe's most palatial equipment.

INVESTIGATIONS TO BE CONDUCTED.

Investigations with the object of fixing responsibility for the wrecking of the Santa Fe's east-bound California Limited at Bagdad Friday night, causing the death of two persons and the injury of twenty others, will be made by the Interstate Commerce Commission and the California Railroad Commission. Special examiners will conduct these investigations.

In addition to the names of those given in The Times yesterday morning, the following persons sustained injuries:

Mrs. M. J. Muhs, No. 6426 Hillegoss avenue, Oakland, back injured, German Hospital.

Fred Muhs, Jr., same address, hip injured, German hospital.

Henry Fauser, No. 1156 North La Salle street, Chicago, left arm injured, Santa Fe Hospital.

W. F. King, Hotel Argonaut, Los Angeles, slightly injured, Santa Fe Hospital.

L. Pollock, brakeman, California Limited, No. 1225 West Temple street, injury to right arm, Santa Fe Hospital.

H. C. Kennedy, waiter in dining car, No. 3400 Wabash avenue, Chicago, back seriously injured, Santa Fe Hospital.

Agnes Christian, Santa Ana, bruised, continued journey to Grand Canyon.

Mary Cox, Santa Ana, cut and bruised, continued journey to Grand Canyon.

SANTA FE INVESTIGATION.

The Santa Fe's own investigation is now under way, with Supt. J. A. Christie of Needles in charge. The salient facts appear to be that the crew of a freight train left a switch open in taking a siding at Bagdad for the limited. As the limited makes no stop at Bagdad, which is a mere dot on the desert, responsibility apparently rests on the train crew of the freight.

Bearing its freight of dead and injured, the Santa Fe relief special arrived here yesterday morning and was met by 300 persons, many of whom had either friends or relatives on the wrecked train. The injured, with the exception of three taken from the train at Pasadena, two men and a woman, who went to the German Hospital, and those who continued East, are all at the Santa Fe Hospital in this city.

The two men killed and many of the injured were in the telescoped dining car. Charles W. Belden of San Francisco, secretary and advertising manager of the Pacific Motor Publishing Company, was seated near Benjamin M. Cram, a San Francisco oil magnate. Both were killed when a sheathed-steel car tore its way into the diner. Robert J. Kerr, an oil operator of New York and London, was seated at the same table with Cram. He miraculously escaped death, though seriously injured. Kerr was on his way to New York for a conference with John Hays Hammond, mining engineer.

UNDER THE DEBRIS.

Helen Orendorff, the 7-year-old daughter of Mr. and Mrs. U. G. Orendorff of Canton, Ill., was buried under debris, but escaped with only a few scratches, and these were made by her mother, who was pinned down and tried to kick her way free. Mrs. Orendorff, who was seriously injured about the head, was one of those taken from the relief train at Pasadena. Orendorff is secretary and treasurer of the Parlin and Orendorff Company, manufacturers of agricultural implements. He and his family were on their way home after a trip to Portland. Previously they had spent some months in Pasadena.

In spite of the damage to the big locomotive pulling the passenger train, its cab being completely ripped off, neither the engineer nor the fireman was hurt.

Conductor E. A. Barrows, No. 1638 Shatto street, this city, was one of the seriously injured, but he worked manfully extricating the injured. The engine and train crew also helped in the work, as did many of the uninjured passengers.

One of the bravest among the injured was Fred Muhs, Jr., of Oakland, a lad of 11 years. He was traveling with his mother, Mrs. M. J. Muhs, who was injured about the back. But his own injury was forgotten as he tearfully beseeched the rescuers to find his mother for him.

Harry K. Thaw, Luring the Festive Trout.



Miles and miles from Matteawan,

The latest picture of New York's most celebrated "lunatic" shows him in the Moose River at Gorham, N. H., in fisherman's costume, whiling away the time pending the decision which will mean either freedom, or perpetual imprisonment in the future.

Angler.

STANFORD WHITE'S SLAYER A SUCCESSFUL FISHERMAN.

[BY DIRECT WIRE—EXCLUSIVE DISPATCH.]

GORHAM (N. H.) June 13.—Harry K. Thaw, dressed in the most approved costume of the angler, standing knee-deep in the gushing torrent of the Moose River, playing with the flirty speckled trout and every few minutes landing one of them for his shoulder basket, does not look the murderous lunatic that New York State has adjudged him. It is difficult to imagine that this fugitive, who is basking in the freedom and pleasures of this quiet resort, was convicted of murder and sentenced to spend his life at Matteawan. Thaw is officially under restraint here, but in reality he is as free as any boy of the village.

Thaw is living at the Mt. Madison House here, the hero of the summer boarders, the magnet of village curiosity and far and away the most spirited, enthusiastic reveller in the outdoor games. Proprietor Anderson of the hotel fitted up rooms for the fugitive in a tower of the hotel where the summer breezes blow through four windows and where the view is one of pastoral glory. Thaw came here in the "custody" of Sheriff Holeman Drew of Berlin, N. H., who, incidentally, is candidate for Governor of the State, and Deputy Clark Stevens. The latter are having just as good a time as Thaw is, enjoying the country roads in Thaw's new automobile, trout fishing with him and gloryring in the porch chairs of the hotel, escaping the afternoon heat.

Thaw spends most of his time with his private secretary, H. J. Rice. Occasionally Thaw walks alone over the White Mountain trails, sometimes doing twenty miles in a day. "I love to explore these stately peaks," he said. Every morning he is knee-deep in the Moose River, branch of the Androscoggin, pursuing the elusive trout. Often he brings a string of a dozen fish back to the hotel, representative of a morning's catch. Thaw became a hero in the village when he stopped a runaway horse and rescued the wife and 5-year-old son of Farmer Harry Colby. Thaw jumped from his machine and grabbed the horse. The animal, however, made a sharp turn and upset the rig, throwing out the woman and child. Mrs. Colby was cut by her glasses and Thaw treated the wound. The boy was unhurt.

Thaw eats with the other guests at the hotel and spends hours talking with the "porch brigade." He is free with cigars and spends money lavishly in the shops. He has given money to a poor family in the town and is called "very sympathetic." Landlord Anderson said: "Thaw is a perfect gentleman and has won our esteem. We would hate to see him leave town."

THAW APPEAL FILED.

[BY A. P. NIGHT WIRE.]

WASHINGTON, June 13.—Attorneys for Harry K. Thaw appealed today to the Supreme Court for permission to remove their client to Pennsylvania in the event their application for his release on bail is not granted. The court began the consideration of the latest request together with the original petition for release on bail.

Italian Republic.

(Continued from First Page.)

permission to take possession of their belongings. These have been sold for next to nothing, in order to give the poorer people the impression that the "republic" will maintain its promise to bring back the golden age and end forever the high cost of living.

In some towns like Fabriano and Rimini scenes similar to those of the French revolution were enacted. The inhabitants, misled by reports issued from the headquarters of the anarchist committee at Ancona, an important seaport on the Adriatic, to the effect that a revolutionary movement had been successful in overthrowing the monarchy, proclaimed a republic and substituted for the national flag the black banner of the Peasants' League.

All the newspapers were burned the moment they reached those towns, in order to prevent the people from knowing the real condition of the country, as the revolutionary leaders had stated that King Victor Emmanuel had escaped to Montenegro; that the revolution had mastered the entire peninsula, and that the troops had joined with the people.

In some instances the soldiers were compelled to fire on the people before order was restored, with the result that several persons were killed or injured.

At Ancona, where the first demonstration took place, which resulted in the general strike, bluejackets from the naval division commanded by Admiral Umberto Cagni reinforced the garrison. Ancona has been a hotbed of the revolutionary movement, as the leaders have been spreading the report that King Victor Emmanuel had been forced to flee the country and that Premier Salandra was a prisoner.

The attempt of the anarchists, Republicans and Socialists to deal a death blow to monarchial institutions was frustrated because of the refusal of the railway men to bring about a strike which would have virtually paralyzed the forces of the government; because a great majority of the population refused actively to follow them, and because the army gave a fine example of loyalty.

The troops are now in control of the main centers of the insurrection —Ancona, Fabriano, Ravenna, Forlia and Parma. Train service has not been interrupted to any great extent, although many of the provinces are still infested with revolutionists who are destroying the railroad tracks, stations and bridges and damaging public buildings.

The situation has improved greatly during the last twenty-four hours, but according to Premier Salandra, the government has not yet solved the difficulty because of its desire to gather such strong forces as to be able to re-establish order with the least possible bloodshed.

The Premier, in a statement in the Chamber, gave great praise to the railway men for not joining with the revolutionists and to the troops who, although they had been insulted and often treated aggressively, withheld their fire, showing great self-control.

The latest reports indicate that even at Ancona the railway men have resumed work and all the public services are about to be re-established. Many workmen are engaged in the repair of the railway tracks and telegraph and telephone lines, and it is expected that by Monday the resumption of work will be complete.

MAY OPEN DOOR FOR CHINESE.

Canadian Government Negotiating for Treaty Which May Result in New Immigration Agreement.

[BY A. P. NIGHT WIRE.]

VANCOUVER (B. C.) June 13.—It is understood negotiations are in progress between the Canadian government and the authorities of the new Chinese republic for the signing of an agreement in regard to the control of Chinese immigrants entering Canada.

The Chinese government has, it is understood, intimated that it is willing to enter into some such arrangement as Japan has at the present time, which permits the entrance of 400 Japanese into Canada yearly. The agreement with the Chinese authorities may even be more rigid. At present Chinese entering into Canada pay $500 head tax.

It is believed at Ottawa that if an arrangement was made with China as with Japan it would make it easier to negotiate a similar agreement with India, through the British and Indian authorities. With an arrangement with these three countries there could not be much objection to the amendment to the immigration laws which H. H. Stevens proposes, which would exclude all Asiatics south of the fiftieth parallel, north, whose country had no immigration treaty with Canada.

Foreign.

STRIKE ENDS, RIOTS CONTINUE

Country People Think Italy Has Become Republic.

Church at Ravenna Burned by Socialist Mobs.

Ancona Is Terrorized by Bluejackets Landed.

[BY ATLANTIC CABLE.]

ROME, June 13.—The general railway men this afternoon declared a cessation of the strike throughout Italy. As the strike of railroad men is the only one serious enough to cause society in the general strike now on, the tension was greatly relieved.

The result of the strike throughout Italy was to cause all sorts of rumors to be circulated among the people. The country people believed the republic had been declared a republic. Rumors also were in circulation that King Victor Emmanuel had been assassinated, that Premier Salandra had escaped abroad and that even the army had revolted. The belief of the people in the reports was so strong that when a company of sharpshooters approached Fabriano the crowds in the population met them with great enthusiasm, greeting them as comrades and soldiers.

The awakening was a bitter one, however, as the soldiers were compelled to fire on the crowds, killing and injuring two persons.

That the authorities were determined to suppress with vigor any revolutionary tendency of the leaders and agitators with the strike movement was indicated today by Premier Giolitti, who announced in the Chamber of Deputies that the government was prepared to concentrate troops in the disturbed district.

In the provinces where the farming men generally had laid down their tools, numerous clashes between the strikers and the troops took place.

Two rioters were killed at Forli and another demonstrator was killed at Parma. At Fabriano a carabineer and a striker were fatally wounded, while two other strikers injured, and four officers and several soldiers were wounded.

At Porta Capuciana two policemen and thirteen civilians were wounded in a fight between strikers, while two of the rioters were shot down.

One of the worst outbreaks took place at the village of Bastia, near Lugo, where rioters stormed the City Hall and burned a church, drenching the doors and other wooden parts of the building with petroleum and benzine. The curate, after being forced to give the rioters some wine in the cellars of the rectory, was obliged to follow the mob through the streets, even undressed and his person was searched in the square in the center of the town.

RIOTS AT RAVENNA.

[BY ATLANTIC CABLE.]

BOLOGNA (Italy) June 13.—Republicans, Socialists and anarchists, who in the past have fought each other vehemently, joined in a simultaneous campaign against the government authorities at Ravenna, it was learned today, until reinforcements of troops drove the revolutionary movement out. Republican, Socialist and anarchist exchanges, where they are in control, were besieged.

After a mass meeting, orders were dispatched to the provinces of the country to announce the formation of the alliance and to bring the three parties' adherents to arms to oppose the authorities.

Simultaneously, a reign of terror was begun. The rioters entered the Church of St. Mary, looted the sacred objects and stole the contents of the alms boxes.

They removed the altar from the bench and pulpit and hurled them down, barricade with them across the street, filling in the open spaces with the church statues, candlesticks and other articles.

Another mob invaded the Constitutional Club where the work of destruction was continued. Furniture was used to build another barricade on top of which the Italian flag was burned. Cavalry and infantry with fixed bayonets attacked the barricade in the face of volleys of stones and other missiles, while the rioters shouted "Long live the republic!" "Long live the social revolution!" "Long live anarchy."

TERROR AT ANCONA.

[BY ATLANTIC CABLE AND A. P. NIGHT WIRE.]

ANCONA (Italy) June 13.—The reign of terror in this town continues in a state of siege, owing to further attempts of the rioters by the strikers. Troops are still required in all the cities.

The motion was made by Mr. Denniston of San Francisco, chairman of the Resolutions Committee. There were seconds from all over the house, but Mrs. James Lee, of Kentucky, insisted on being heard and read a paragraph of the hymn-like Woman's Creed.

Others would have spoken, but Mrs. Lotta E. Stearns of Milwaukee objected.

MISS STEARNS IS HEARD.

"I don't know why there should be any discussion," she said in a voice that shook with emotion. "Eight million women are waiting for us. Mrs. Carrie Chapman Catt said in her wonderful address last night, that the women of the world are waiting for our action today."

When the question was put there was a chorus of "ayes," but scattered negatives were plainly heard. While Mrs. Percy V. Pennybacker was declaring the motion carried amid pounding with her gavel for order, the pro-suffragists arose and clapped their hands.

There were tears of emotion in many eyes. Then, in a distant gallery, which the Illinois delegation, a number had consigned to itself, the women raised their voices above the tumult in the "Battle Hymn of the Republic."

The refrain, "Glory, Glory Hallelujah," was taken up in various sections of the auditorium.

THE RESOLUTION.

The resolution follows:

"Whereas, the question of politics, equality of men and women is today a vital problem, under discussion throughout the civilized world; and

"Whereas, that the General Federation of Women's Clubs give the cause of political equality its moral support by recording its earnest belief in the principle of political equality, regardless of sex."

Mrs. James B. Berryhill of Iowa, in recognition of long and productive service to the federation, was elected an honorary vice-president.

Belated.

FOR SUFFRAGE IN PRINCE

Federation of Women's Clubs Finally Takes Action.

Delegates Cheer Decision of Illinois Supreme Court.

Political Equality Doctrine Gets Moral Support.

[BY A. P. NIGHT WIRE.]

CHICAGO, June 13.—Delegates to the convention of the General Federation of Women's Clubs had scarcely regained their tranquillity after approving woman's suffrage in principle today and settled back into traditional dignity when the calm was again disturbed. It took place when the news came from Springfield that the Supreme Court had upheld the constitutionality of the suffrage law in Illinois.

The bulletin had a hard time reaching the delegates and like a shell with a faulty fuse, it smoldered on the chairman's table for fifteen minutes before the explosion. This was due to the rigid regulations designed to maintain quiet, and the ultra-discipline protecting the speakers. Policemen outside were sizzling with "shooshes" and the hissed "shooshes" from the door women had little effect. Neither did the cards marked "silence" in big black letters, which were rubbed up like tabs in a cash register at every outburst, but inside the auditorium the delegates sat in blissful ignorance.

Miss Josephine V. Brower of Illinois, chairman of the session which was devoted to literature, read the first note and with unruffled dignity laid it aside, not to interfere with the discussion of the "revival of interest in the Bible as literature, a natural movement," by Mrs. Martha Foote Crowe of New York.

Miss Brower herself was next on the programme and delivered a paper, an address on folklore.

"Surely it must come now," she said, and covered the few who were cognizant of the surprise in store, but no; Mrs. Sheldon of Nebraska was introduced and devoted two minutes—with an additional minute demanded by the interested audience—to phases of the legends of the Pawnee Indians.

Meanwhile other bulletins were arriving, causing those in the wings of the platform and pages were scurrying hither and thither in an endeavor to get the news to the delegates.

All of a sudden Miss Mary Wood Hutchcraft of Illinois, burst to the front. There was a flutter of applause and she held up her hands.

BULLETIN IS READ.

"Just a moment, please," she demanded. "It is fitting that I should confess my address with something dramatic, for my subject is the dramatic expression of American life in our drama."

Then she read the news—just a few lines—but the applause which followed was far greater than that which greeted the passage of the suffrage resolution earlier in the day. The women stood up to shake their delight.

Opinions of the women differed as to the effect of the indorsement of equal suffrage. Mrs. Lucretia Blankenburg of Philadelphia, vice president of the federation, characterized it as a "step forward." Gen. Wilbur Trout, president of the Equal Suffrage Association of Illinois, asserted that although the indorsement was only "in principle," it was bound to have a great educational effect and prove a strong moral force for good sense among the million women directly or indirectly connected with the federation. Mrs. Loraine Pomeroy of Grand Rapids, Mich., declared that the suffragists were so determined to attain some sort of recognition that there was no chance of defeating them.

MRS. IMMEN'S VIEW.

"The resolution really does bind the federation to any action," Mrs. Immen said. "In principle I believe that practically all of us do, but the federation is active enough in too many reforms already. The home and the betterment of social and educational conditions should direct its activities to a cause which is already magnificently organized, and which organization any member of the federation is free to devote her energies."

Mrs. Immen's view was expressed generally in the gossip of the corridors and hotel lobbies.

By indorsing the suffrage principle after twenty-years' fight by the suffragettes to break down the federation's conservational bar on political and religious subjects was successful. The actual separation required less than five minutes.

The motion was made by Mrs. Mary G. Denniston of San Francisco, chairman of the Resolutions Committee. There were seconds from all over the house, but Mrs. James Lee, of Kentucky, insisted on being heard and read a paragraph of the hymn-like Woman's Creed.

Others would have spoken, but Mrs. Lotta E. Stearns of Milwaukee objected.

MISS STEARNS IS HEARD.

"I don't know why there should be any discussion," she said in a voice that shook with emotion. "Eight million women are waiting for us. Mrs. Carrie Chapman Catt said in her wonderful address last night, that the women of the world are waiting for our action today."

When the question was put there was a chorus of "ayes," but scattered negatives were plainly heard. While Mrs. Percy V. Pennybacker was declaring the motion carried amid pounding with her gavel for order, the pro-suffragists arose and clapped their hands.

There were tears of emotion in many eyes. Then, in a distant gallery, which the Illinois delegation, a number had consigned to itself, the women raised their voices above the tumult in the "Battle Hymn of the Republic."

The refrain, "Glory, Glory Hallelujah," was taken up in various sections of the auditorium.

THE RESOLUTION.

The resolution follows:

"Whereas, the question of politics, equality of men and women is today a vital problem, under discussion throughout the civilized world; and

"Whereas, that the General Federation of Women's Clubs give the cause of political equality its moral support by recording its earnest belief in the principle of political equality, regardless of sex."

Mrs. James B. Berryhill of Iowa, in recognition of long and productive service to the federation, was elected an honorary vice-president.

KING CHRISTIAN UP-TO-DATE

Danish Monarch Popular Despite Fact He Is Richest Man in Kingdom and Pays Average American Rent.

[A. P. FOREIGN CORRESPONDENCE.]

COPENHAGEN, June 13.—King Christian has decided that the rent of his numerous residences must be furnished in American style. Mrs. Carrie Chapman Catt said in her wonderful address last night, that the women of the world are waiting for our action today."

The style he has selected is that of the simple and democratic apartment of the average American citizen. He has long been a student of American arts and crafts and is a home-making, and he is known to be proud that his newest house, which is situated on the Sjaw, will be furnished in the American style.

Foreign.

STRIKE ENDED, RIOTS CONTINUE

Country People Think Italy Has Become Republic.

Church at Ravenna Burned by Socialist Mobs.

Ancona Is Terrorized as Bluejackets Landed.

[BY ATLANTIC CABLE AND A. P.]

ROME, June 13.—The syndicate of railway men this afternoon ordered a cessation of the strike throughout Italy. As the strike of railway men is the only one serious cause of anxiety in the general strike movement the tension was greatly relieved.

The result of the strike throughout Italy was to cause all sorts of rumors to be circulated among the populace. The country people believed Italy had been declared a republic. Rumors also were in circulation that King Victor Emmanuel had been murdered, that Premier Salandra had escaped abroad and that even the army had revolted. The belief of the people in the reports was so strong that when a company of sharpshooters approached Fabriano the entire population met them with great enthusiasm, greeting them as rescuing soldiers.

The awakening was a fatal one, however, as the soldiers were ordered to fire on the crowds, killing one and injuring two persons.

That the authorities were ready to suppress with vigor any revolutionary tendency of the leaders and abettors with the strike movement was indicated today by Premier Salandra, who announced in the Chamber of Deputies that the government was prepared to concentrate 16,000 troops in the disturbed district.

In the provinces where the strike was on generally had laid down their tools, numerous clashes between strikers and the troops took place. Two rioters were killed at Ancona and another demonstrant was killed at Parma. At Fabrian a soldier and a striker were fatally wounded and no other strikers injured. At Iesi four officers and several soldiers were wounded.

At Porta Capuciana twenty policemen and thirteen carabineers were wounded in a fight with rioters, while two of the rioters were killed.

One of the worst outbreaks occurred at the village of Santa Maria Lugo, where rioters attacked the City Hall and burned a chest containing the doors and other wooden parts of the building with petroleum and benzine. The contents were forced to give the rioters a bonfire in the cellars of the building. Speed to follow the mob. Finally undressed and his gown was burned in the square in the center of the town.

RIOTS AT RAVENNA.

[BY ATLANTIC CABLE AND A. P.]

BOLOGNA (Italy) June 13.—Republicans, Socialists and Anarchists, who in the past have fought each other vehemently, joined in a campaign against the government authorities at Ravenna, today. Rioting ended today, until reinforcements of troops drove the leaders of the revolutionary movement into the hills. Republican, Socialist and labor headquarters, where they are now besieged.

After a mass meeting, messengers were dispatched to the surrounding country to announce the conclusion of the alliance and to instruct the various parties' adherents to gather in front of the authorities.

Simultaneously, a reign of terror was begun. The rioters wrecked the church of St. Mary, destroying its sacred objects and stole the gold and silver alms boxes.

They removed the confessionals and pulpit and formed a bonfire with them across the street. In the open spaces with candlesticks and crucifixes.

Another mob invaded the Garibaldi Club where the organization was continued. The building was used to build another bonfire on top of which the national flag was burned. Cavalry and infantry charged with fixed bayonets attacked the rioters in the face of volleys of rifle and other missiles, while the rioters shouted "Long live the social republic!" "Long live the social republic!" "Long live anarchy."

TERROR AT ANCONA.

[BY ATLANTIC CABLE AND A. P.]

ANCONA (Italy) June 13.—Rioting continues in a state of anarchy, with no further attempts at organization by the strikers. Troops are on guard tonight in all the streets. Last night, during the fighting, bluejackets from the Italian cruiser Carlo Alberto joined the soldiers in the maintenance of order.

CHRISTIAN UP-TO-DATE.

Monarch Decides the Question of His Residences Will Be in American Home.

[FOREIGN CORRESPONDENCE.]

COPENHAGEN, June 1.—King Christian has decided that the royal family has numerous residences shall be maintained in American style in the future. His wife will not imitate the luxurious American multi-millionaire, but he has selected only those of the simple and efficient type which the average American family has long been an admirer of. The arts and conveniences of cooking, and he has chosen the newest house, which is called the Skaw, will back him up.

Excuse for so many changes in Christian has in some of Denmark is his desire to be in touch with his people, maintains, he cannot live in living everywhere but it is only for the sake of visiting several times in the year.

As for himself, he lives in a simple manner. He rises much more easily accessible, he is attracted by a visit to Odense, played by a steamboat inside to buy some cake by a bought some cake by a the shop. Later he returned the kindness of the owner and the latter in sign answering the call, moved to the royal family of

The late motor cars are a source of keen interest to the American motor fan.

Selected.

FOR SUFFRAGE IN PRINCIPLE.

Federation of Women's Clubs Finally Takes Action.

Delegates Cheer Decision of Illinois Supreme Court.

Political Equality Doctrine Gets Moral Support.

[BY A. P. NIGHT WIRE.]

CHICAGO, June 12.—Delegates to the convention of the General Federation of Women's Clubs had scarcely resumed their tranquillity after applauding woman's suffrage in principle today and settled back into traditional calm when the calm was again shattered. It took place when the news came from Springfield that the Supreme Court had upheld the constitutionality of the suffrage law in Illinois.

The bulletin had a hard time reaching the delegates and like a bomb with a faulty fuse, it smoldered on the chairman's table for fifteen minutes before the explosion. This was due to the rigid regulations designed to maintain quiet, and the ultra-ettes protecting the speakers. The women outside were sizzling with joy and the hissed "shooshes" of their women had little effect. Neither did the cards marked "Silence" in big black letters, which stood up like tabs in a cash register of every outburst, but inside the room the delegates sat in contained ignorance.

Mrs. Josephine V. Brower of Minneapolis, chairman of the session which was devoted to literature, received a few notes and with unruffled dignity laid it aside, not to interrupt a discussion of the "revival of interest in the home as literature, a national problem," by Mrs. Martha Foote Crow of New York.

Mrs. Brower herself was next on the programme and delivered a brief address on folklore.

"Surely it must come now," whispered the few who were cognizant of the surprise in store, but no; Mrs. A. Galpin of Nebraska was introduced and devoted two minutes—and an additional minute demanded by an unmoved audience—to phases of the myth of the Pawnee Indians.

Meanwhile other bulletins were agitating those in the wings of the stage and some were scurrying hither and thither in an endeavor to get the big news to the delegates.

All of a sudden Miss Mary Gray of Illinois, burst to the fore. There was a flutter of applause but she held up her hands.

BULLETIN IS READ.

"Just a moment, please," she commanded. "It is fitting that I should close my address with something about, for my subject is the "Natural expression of American life in song."

So she read the news—just a few of the applause which followed was greater than that which greeted the passage of the suffrage resolution earlier in the day, and most of the women stood up to emphasize their delight.

Opinions of the women differed as to the effect of the indorsement of woman suffrage. Mrs. Lucretia L. Blankenburg of Philadelphia, vice-president of the federation, characterized it as a "step forward." Grace Wilbur Trout, president of the Equal Suffrage Association of Illinois, asserted that although the indorsement was only "in principle," it was bound to have a great educational effect and would have a strong moral force for the women among the million women directly or indirectly connected with the federation. Mrs. Loraine Pratt Haines of Grand Rapids, Mich., said that the suffragists were so determined to attain some sort of recognition that there was no chance of defeating them.

MRS. IMMEN'S VIEW.

"The resolution really does not bind the federation to any action," Mrs. Immen said. "In principle I am sure that practically all of us approve, but the federation is actively engaged in too many reforms affecting the home and the betterment of social and educational conditions to add its activities to a cause which is being magnificently organized, and each organization any member of the federation is free to devote her energies."

Mrs. Immen's view was expressed openly in the gossip of the corridors and hotel lobbies.

In indorsing the suffrage principle, a hair-rent fight by the suffragettes split down the federation's constitutional bar on political and religious issues was successful. The actual discussion required less than five minutes. The motion was made by Mrs. Phelps Dunbaugh of San Francisco, chairman of the Resolutions Committee. There were seconds from all over the house, but Mrs. James Lee of Chicago insisted on being heard and read a paragraph of the hymn-like Creed.

Others would have spoken, but Miss Lucy H. Stearns of Milwaukee objected.

MISS STEARNS IS HEARD.

"I don't know why there should be any objection," she said in a voice choked with emotion. "Eight million women are waiting for us. As Carrie Chapman Catt said in her splendid address last night, the eyes of the world are waiting for us today."

Then the question was put there was a chorus of "ayes," but scattering negatives were plainly heard. Miss Percy V. Pennybacker was declaring the motion carried and was rapping with her gavel for order, when suffragists arose and clapped their hands.

There were tears of emotion in many eyes. Then, in a distant gallery where the Illinois delegation, as was understood to itself, the women raised their voices above the others in the "Battle Hymn of the Republic."

"Glory, Glory Hallelujah" was taken up in various sections of the auditorium.

THE RESOLUTION.

The resolution follows:

"Whereas, the question of political equality of men and women is today a live problem, under discussion throughout the civilized world; resolved, that the General Federation of Women's Clubs give the cause of political equality its moral support by reason of earnest belief in the principle of political equality, regardless of sex."

Mrs. Emma B. Berryhill of Iowa, in a speech of long and productive service to the federation, was elected first vice-president.



The Store With the Home Atmosphere

737 741 South Hill Street

Lyon-McKinney-Smith Co's Grand Annual June Sale

The arrival of new goods bought especially for this sale but delayed in transit, together with the splendid increase in sales which has greeted our efforts, induces us to continue this Annual June Sale for another week.

Special Terms for This Sale

$25 Worth of Furniture for $5 Down and $4 Monthly.
$50 Worth of Furniture for $8 Down nad $5 Monthly.
$75 Worth of Furniture for $12 Down and $7 Monthly.
$100 Worth of Furniture for $15 Down and $8 Monthly.
$150 Worth of Furniture for $25 Down and $12 Monthly.
$200 Worth of Furniture for $35 Down and $15 Monthly.
$250 Worth of Furniture for $50 Down and $17 Monthly.
$300 Worth of Furniture for $60 Down and $20 Monthly.



DRAPERIES
Made and Hung Free
Not only are all draperies selling at substantial reductions, but the making and hanging will cost you no extra during this great June Sale.



Solid Oak TABLES at 95c
Solid golden oak center tables, well made and nicely finished—worth nearly double the Annual June Sale Price—95c.



Fumed Oak Leather Top Foot Stool $1.45
Exactly as pictured; offered in this Grand Annual June Sale at a fraction of its worth—$1.45.



Leather Seat Diner
$2.25
Solid fumed oak, exactly as pictured, with seat in genuine Spanish leather. Annual June Sale Price, each $2.25.



Birdseye Dresser
$16.75
Birdseye maple dresser, large oval beveled French plate mirror, excellent construction, offered in this June Sale at a fraction of its worth, $16.75.



Telephone Stands With Stool $3.75
In solid fumed oak with shelf for phone books and stool that fits underneath, out of the way. Purchase of a large lot direct frrom the factory brings them to you in this Grand Annual June Sale at $3.75.



45-lb. Cotton Felt Mattress $8.95
Worth nearly double, pure cotton felt, art tick with full roll edge.



English Breakfast Tables
$3.95
Choice of round or square top, drop leaf, golden or fumed finish; one to a customer and none to dealers at this Annual June Sale Price—$3.95.

$3.50 A WEEK

Furnishes 4 Rooms of "QUALITY" FURNITURE & CARPETS



The June Bride will realize her dream of a home in this splendid four-room outfit which we offer in this sale on such easy terms.

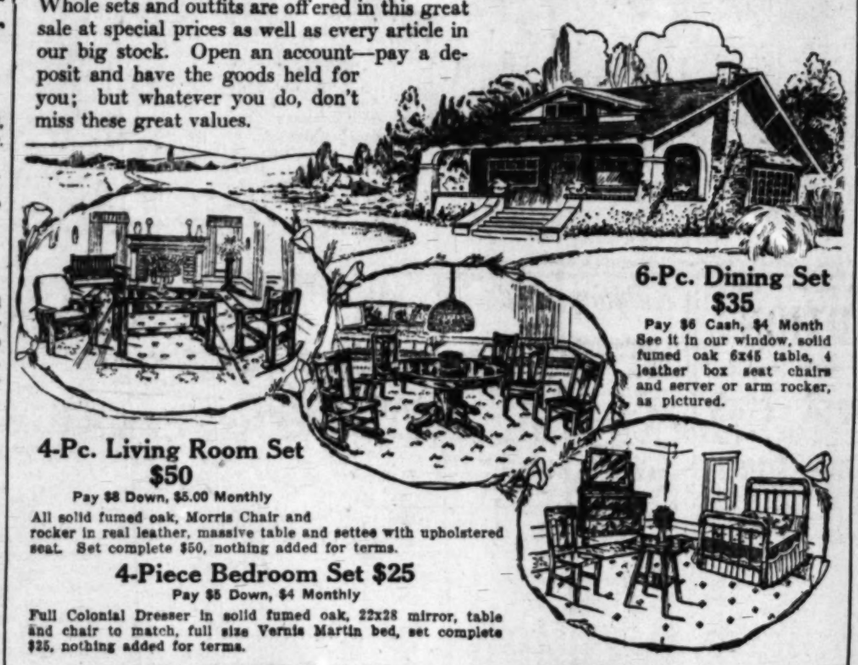
Living Room
Three-piece fumed oak set—rocker, settee and chair; library table and stand; also rug.

Dining Room
Fumed oak extension table; four leather seat full box dining chair to match, and excellent room-size rug.

Bedroom
Dresser, chiffonier, bed, center table, rocker and chair to match in birdseye maple, Circassian walnut, mahogany, fumed or golden oak; fine rug.

Kitchen
Excellent cooking range with tile box; 2 kitchen chairs, table and linoleum.

Whole sets and outfits are offered in this great sale at special prices as well as every article in our big stock. Open an account—pay a deposit and have the goods held for you; but whatever you do, don't miss these great values.



6-Pc. Dining Set $35
Pay $6 Cash, $4 Month
See it in our window, solid fumed oak 6x45 table, 4 leather box seat chairs and server or arm rocker, as pictured.

4-Pc. Living Room Set $50
Pay $8 Down, $5.00 Monthly
All solid fumed oak, Morris Chair and rocker in real leather, massive table and settee with upholstered seat. Set complete $50, nothing added for terms.

4-Piece Bedroom Set $25
Pay $5 Down, $4 Monthly
Full Colonial Dresser in solid fumed oak, 22x28 mirror, table and chair to match, full size Vernis Martin bed, set complete $25, nothing added for terms.

LYON McKINNEY SMITH CO
737-741 SOUTH HILL STREET

Solid Fumed Oak Library Table.. $6.85
A fine large 24x36-inch table in this Annual June Sale at $6.85.



Cloister Solid Fumed Oak Rockers.. $6.95
Auto spring seat in genuine Spanish leather, mortise and tenon joint construction. Annual June Sale Price, $6.95.



Fumed Oak Library Table $13.85
Notice the handy side shelves for books, large top 26x38, with drawer; splendid finish. Annual June Sale Price, $13.85.



Four-Burner Gas Ranges $14.85
Greatest value ever offered, to our knowledge; large oven, good burners; a splendid baker. Annual June Sale Special $14.85.



Hammock Lawn Chairs.... 95c
Frame of selected hardwood, sturdy striped canvas seat, adjustable to any position. Annual June Sale Price 95c.



Fumed DRESSER $8.85
Fine, large dresser with beveled French plate mirror, four drawers as shown. Annual June Sale Price, only $8.85.



Solid Oak Refrigerators $7.65
Nicely finished and well made like above cut with one shelf, 40 pounds ice capacity. Annual June Sale Price $7.65.



3-Burner GasRanges $9.85
Large oven, a dandy stove for small quarters. Delivered free but not connected at the Annual June Sale Special, $9.85.



Close Call.

TWO LINERS IN COLLISION.

PRETORIA RUNS INTO NEW YORK IN HEAVY FOG.

Passengers on Both Vessels Asleep, Are Aroused by Force of Impact and on Rushing to Decks Are Relieved to Learn that There Is No Danger.

[BY A. P. DAY WIRE.]

ON BOARD STEAMSHIP NEW YORK, Via Wireless to Siasconset, Mass., June 13.—While the American liner New York, westbound, was motionless in a heavy fog 400 miles east of Ambrose lightship, early today, the Hamburg-American liner Pretoria, bound east, ran into her and ripped a hole twelve feet high and thirty-two feet long in her port side.

The hole is flush with the main deck and is fifteen feet above the water line. So great was the force of the collision that the Pretoria's anchor was torn from her bow and left hanging inside the gap that had been torn in the New York.

Practically all of the passengers on board both ships were asleep.

Immediately after the collision, the engines of both ships were ordered full speed astern and passengers came hurrying to the decks.

The passengers of the New York were able to reach over and touch the bow of the Pretoria as she pulled away from her dangerous position. There was no panic.

Capt. Roberts and Chief Officer Turner were both on the bridge at the time of the collision. They assured the frightened passengers that there was no danger.

The Pretoria was less damaged by the collision than the New York. Several of the plates at her bow were sprung and twisted. After it was determined that no serious damage had been done, the ships proceeded on their way.

NEW YORK CLEARINGHOUSE.

Decrease Is Shown from the Figures of Last Week in Excess of Reserve in Vaults.

[BY A. P. NIGHT WIRE.]

NEW YORK, June 13.—The statement of actual condition of clearinghouse banks and trust companies for the week shows they hold $42,311,200 reserve in excess of legal requirements. This is a decrease of $9,918,700 from last week. Complete figures follow:

Loans, $2,131,408,000; increase, $21,616,000.

Specie, $436,118,000; decrease, $8,591,000.

Legal tenders, $74,555,000; increase, $901,000.

Net deposits, $2,066,810,000; increase, $10,560,000.

Circulation, $41,100,000; decrease, $181,000.

Banks' cash reserve in vault, $436,552,000.

Trust companies' cash reserve in vault, $74,171,000.

Aggregate cash reserve, $510,703,000.

Excess lawful reserve, $42,311,200; decrease, $9,918,700.

Trust companies' reserve with clearinghouse members carrying 25 per cent. cash reserve, $92,591,000.

Summary of State banks and trust companies in Greater New York not included in the clearinghouse statement:

Loans and investments, $573,119,400; decrease, $695,400.

Gold, $42,502,200; decrease, $1,381,100.

Currency and bank notes, $9,985,700; increase, $2200.

Total deposits, $674,869,600; decrease, $7,712,200.

Parallel.

ACCUSES SMOOT OF PLAGIARISM.

G.A.R. MEMBER SAYS SENATOR "LIFTED" HIS SPEECH.

Declares Utah Statesman in Address at Arlington Made Use of Oration that Had Been Delivered Year Before at Tomb of Lincoln in Springfield.

[BY A. P. NIGHT WIRE.]

CHICAGO, June 13.—Jasper T. Darling, secretary of the National Bureau for the Advancement of Patriotism and a prominent member of the Grand Army of the Republic, complained today a Memorial Day speech he made at the tomb of Abraham Lincoln in Springfield in 1913 was repeated last Decoration Day at Arlington National Cemetery by Reed Smoot, Senator from Utah.

The complaint of Darling was contained in an open letter to Senator Smoot, a copy of which was sent by him to Washington. The letter, couched in sarcastic terms, commented on the simflarity of the verbiage and particularly bewailed that a poem, the fruit of "inspiration," had been included in the Arlington speech without proper credit being given the author, Jasper T. Darling.

In simulated generosity the writer informs the Senator that he has other speeches which are "warranted to be suitable for most any patriotic occasion and especially for Memorial Day exercises," which may be had at a "very reasonable price."

Darling says in his letter that he saw the Smoot speech, which he recognized as his own, in a copy of the National Tribune, the organ of the G.A.R., issued June 4, this year.

Four pages of "Deadly parallels," showing his words and the Arlington speech, were prepared by Darling for public perusal, and in another letter the editor of the National Tribune is asked to publish his letter to Senator Smoot.

A postscript to the Smoot letter said that a copy of the Lincoln speech, as delivered by Darling, was inclosed for the perusal of the Senator.

DEATH MYSTERY DEEPER.

Maryland Authorities Unable to Obtain Any Light in Case of Woman Found Dead in Creek.

[BY A. P. NIGHT WIRE.]

BALTIMORE (Md.) June 13.—John Rice, the negro arrested in the investigation of the death of Ella G. Winter, whose body was found in Curtis Creek, Monday, was released today. State's Attorney Green of Anne Arundel county said he learned nothing of importance from Rice.

Developments thus far have failed to throw any considerable light on the mystery. D. Meredith Reese, Jr., Miss Winter's intimate friend, said he had given no cause for jealousy within the last year and repeated his previous story as to their motor boat trip up the creek the night she disappeared.

MESMERIZED CLUB WOMEN.

HYPNOTIST RELEASED BOY ONLY AFTER THEY AGREED NOT TO PROSECUTE.

[BY A. P. NIGHT WIRE.]

GARY (Ind.) June 13.—Arthur Tracy, 18 years old, who was put in a "trance" under an alleged illusion that he was riding a bicycle, by a traveling hypnotist, Thursday night, was awakened early today.

The boy's actions in lying on his back and moving his feet so amused the spectators that the hypnotist refused to awaken the victim, who later was moved to a show window, where he continued pedaling.

Last night the Woman's Club of Gary caused the hypnotist's arrest.

During the night Tracy was removed to the police station and the hypnotist revived the boy after the Woman's Club had agreed not to prosecute.

WOULD ENJOIN WHEAT PRICES.

UTAH MEN SAY CALIFORNIANS ARE IN A PLOT TO RULE QUOTATIONS.

[BY A. P. NIGHT WIRE.]

SALT LAKE CITY (Utah) June 13.—Suit was filed in the District Court yesterday by two stockholders of the Utah-Idaho Elevator Company against that company, the Farmers' Grain and Milling Company of Utah, the Longmont Farmers' Milling and Elevator Company of Colorado, the Globe Grain and Milling Company of California, and several individuals, charging that the defendants and others under the control of J. K. Mullen of Denver, were conspiring illegally to control the price of wheat and other grains in California, Colorado, Utah, Wyoming, Montana, Idaho, Nebraska and Kansas, and asking for an injunction.

It is alleged by the plaintiffs, R. F. Miller of Salt Lake, and John L. Barr of Denver, that Mullen, operating through the Colorado Milling and Elevator Company, controls about 100 mill and elevator plants in the States named.

YOUR NEAREST DOCTOR



There are sudden indispositions in summer time, when intense heat, combined with indiscretions in eating and ice cold drinks often cause stomach ache, cramps, dysentery, sleeplessness, nausea, ptomaine poisoning, and even prostration.

As a safeguard in all emergencies that require a stimulant

DUFFY'S PURE MALT WHISKEY

is an invigorating tonic—not one that stimulates only, but one that builds while it stimulates. It favorably influences weak digestion, increases the appetite and corrects faulty assimilation of food, strengthens the heart, gives force to the circulation, relieves insomnia, and brings restfulness to the brain and nervous forces.

"Get Duffy's and Keep Well."

Sold by most druggists, grocers and dealers, $1.00 a large bottle. Medical booklet and doctor's advice sent free.

The Duffy Malt Whiskey Co., Rochester, N. Y.

Mary Jane Pumps



Patent Colt or White Nubuck, heavy hand turned soles, flat heels, ankle strap.

Big Girls' sizes—
2½ to 7....$2.50 to $3.50
Misses' sizes—
11½ to 2....$2.00 to $2.50
Child's sizes—
5 to 11.....$1.25 to $2.00
Infants' sizes—
2 to 5.....$1.00 to $1.50

Strap Slippers



Women's Strap Slippers, fancy beaded, new French-Cuban heels; in patent colt or dull kid.....$5.00
Same style in best French bronze $6.00
Patent or dull, 6-strap Slippers, plain $4.00
Same style in white or champagne $5.00

Headquarters for All Styles in Satin Evening Slippers

Rubber Sole Shoes



Oxfords or high Lace Shoes; soft tan calfskin; blind eyelets $4.00, $5.00

Headquarters for Rubber Sole Shoes, Outing, Ballet Slippers and Bathing Shoes.

AGENTS

Pla-Mate Shoes

TRADE MARK, REGISTERED, U. S. PAT. OFFICE

Best Play Shoes

For Children that can be had (boys and girls). For growing feet they are just the shoes. Made in all leathers, high or low cut, button, lace or pumps,



$2.00, $2.25

We are headquarters for Boys' Hardwear Shoes. Best shoes on earth.....$1.75 to $3.50

Full Line of Hosiery.

FREE TOYS FOR THE CHILDREN

James P. Burns

525 South Broadway

Merry Lark.

MORE SCHOOL CHILDREN MADE HAPPY AT VENICE.

THE boys and girls from the Belle White School, No. 3701 East Side boulevard, were the guests of The Times yesterday in a beach party at Venice. There were fifty-three of them in all and each one of them took full advantage of the occasion to enjoy life at the ocean beach.

The youngsters were up early yesterday morning waiting for the big Times truck to appear. Many of them were so anxious to go that they would not even wait for breakfast, but the instant they arose from bed they clambered into their clothes and hustled out on the sidewalk to wait for the truck.

At 8 o'clock the truck left for Venice with the happy youngsters aboard. It was all the chaperones could do to keep them from pummeling one another for joy.

Upon their arrival at the beach they made one grand rush for the water. For upward of two hours they waded in the ocean, worked in the sand, raced up and down the strand, played games and enjoyed life as only happy children can.

Next came lunch, and how those children did eat! An observer remarked that the amount of food that they put away would have done credit to a crew of harvest hands at the end of a hard day's work in the fields.

Lunch over, the children were taken to the concessions. The merry-go-round caught their eyes first and nothing would do but what they have a ride, not a regular ride but a good big, long one and it was forthcoming. The manager invited them in and they rode and rode and rode.

An instructive half-hour was then put in at the museum of sea-animal life and in the lecture room listening to the tales of the barker.

After another stroll along the water's edge the return trip was made at 2 o'clock.

No Aches or Pains

Peruna Did It for Me.



"I find Peruna an excellent spring and summer medicine and am glad to call the attention of my friends to it. I know by experience that Peruna is a good medicine, and always recommend it whenever I have an opportunity. I can truthfully say that I have no traces of my old complaint, and have neither ache nor pain, and enjoy life. Words cannot express my appreciation for the good Peruna has done me."

PERUNA THE SPRING AND SUMMER MEDICINE.

"I used to get cramps in my stomach. I had sick headaches. My stomach nearly killed me. My family physician only gave me temporary relief. I got out of patience and had given up all hopes of recovery. I then wrote to Dr. Hartman and he advised me to take Peruna. I got a bottle of Peruna and commenced using it. Soon got better and am now entirely cured and feel like a new woman. Peruna is my comfort. I will never be without it." Mrs. Thomas M. Morgan, R. F. D. 2, Wadsworth, Ohio.

FALLS INTO EXCAVATION.

While waiting for a street car at Third and Alexandria streets last night, W. C. Stoss, a wealthy real estate operator, living at No. 2658 Romeo street, fell into a sewer excavation twelve feet deep and was severely bruised on the face and hands. A call was sent to the police, but before the arrival of the ambulance, Stoss discovered that he could walk out of the excavation by means of an inclined plane constructed to permit easy access to the workmen. He declined medical attention and was subsequently taken to his home by neighbors.

BURGLARS POLITE.

Upon discovering a large basket of groceries on the rear porch at the home of H. J. Butterworth, No. 809 South Ardmore street, last night burglars forced open the kitchen door and carefully laid the basket on a table. They then ransacked the house and left with $10 belonging to Mrs. Butterworth.

Buy a lot in Imperial Valley's new town—Calipatria.—[Advertisement.

The Beginning of the End!

Only 16 days left in which to close out all the remainder of the big stock of the GEM FURNITURE STORE.

Furniture, rugs, stoves, and other household and kitchen furnishings, now in this final sacrifice, at almost give-away prices!

Premises must be vacated July 1st! Everything must be disposed of! Come get the things you need—you don't need much money.

THE GEM FURNITURE STORE

701-703 South Main Street

Southwest Corner of Seventh

(Sale Under Auspices of Barker Bros., Assignees)

The "Super-Child" Has Finally Arrived.



Milton Posner,

Three-year-old boy, who lives in the Bronx, N. Y., who knows more than the average child three times his age, being able to read and write, repeat history and perform other wonderful feats of memory.

Intellect.

GOTHAM INFANT PRODIGY, ASTOUNDS HIS TEACHERS.

[SPECIAL CORRESPONDENCE.]

NEW YORK BUREAU OF THE TIMES, June 9.—In the Bronx district of New York City dwells an infant prodigy, whom his friends and parents predict is destined to astonish the world if he continues to acquire knowledge in the future years of his life with the facility that he has done in the first three.

Although but 3 years old, Milton Posner knows more than the average child of three times his age, reads and writes with ease and accuracy and retains in his memory facts and figures that would tax the brain of an adult.

Milton surprises with his almost uncanny knowledge even his parents. With apparent ease he can tell some of the more important events in the lives of such of the country's great men as Washington, Jefferson and Lincoln. He picks out their pictures in books correctly without a minute's hesitation. After hearing a story told once, his parents say, he is able to repeat it essentially as told him weeks after having first heard it.

While other boys of Milton's age can only play with the telephone, he, like a man, is able to use it by himself. He remembers the telephone numbers and addresses of numerous friends of the family, and rarely makes a mistake in giving them.

Although this infant prodigy was not taught to read, he recently surprised his mother by reading to her aloud from an American history book. Yet with other boys of his age Milton mixes freely, joining with vim into their games and sports.

Riverside.

OPIUM JOINT RAIDED WITH BOWLS AGLOW.

[LOCAL CORRESPONDENCE.]

RIVERSIDE, June 13.—What is regarded by State officials as the most successful opium raid attempted on the Coast in the past two years, was completed at an early hour this morning when fully $2000 worth of the poppy juice and several hundred of dollars' worth of lottery prizes, pipes and other paraphernalia were gathered up from the vegetable garden camp of the Quong Sing Company and taken, with fourteen Chinese, to the police station.

So successful were the plans of the officers that several of the celestials, one of them a woman, were caught in their bunks with opium pipes showing a red glow. Seven local officers, reinforced by Chief of Police Corrington, Roy Jones, inspector for the State Board of Pharmacy, George Walsh, his deputy, and F. H. Roberts, State inspector of drug stores, surrounded the building, breaking in upon the Chinese at the same moment at five different points.

Deputy Walsh paved the way for the haul by surprising a "lookout" stationed a short distance from the house, gagging him with a handkerchief and foiling him in his attempt to reach a rope used for signalling the inmates.

Twenty-eight boxes of opium, valued at $70 per box, were found cleverly concealed under the rafters, shielded by a bit of cloth ostensibly designed to keep out the wind.

The officers finished their work at 2 o'clock this morning. Before the day was over all of the Chinese arrested were able to secure bail and had deposited more than $3000 cash for their appearance next Monday morning to answer the charges filed against them.

Missing.

BOY FOLLOWS BOX OF CANDY.

POLICE SEARCH FOR YOUTH WHO DISAPPEARED.

Father Believes His Seven-Year-Old Son Was Kidnaped by Unknown Woman, Who Led Him from Neighborhood With Offers of Candy—Mother in Arizona.

Following the disappearance of Walter Bray, 7 years old, from his home, No. 755 Wall street, early yesterday morning, a general alarm was sent out last night in the belief that the child had been kidnaped by an unknown woman who was seen leading the boy away.

Detectives detailed to make an investigation of the alleged crime discovered that the lad had been playing with Buster McDowell, 5 years old, during the morning and that a well-dressed woman of unusual height approached the children and enticed the Bray child from the neighborhood by displaying a box of fine candies.

A. A. Bray, an electrician, and the father of the child, declared last night that he had no enemies, as far as he knew, who would be likely to steal his son, but the fact that the boy has failed to return forced the conclusion that he has been stolen.

The mother is said to be visiting relatives in Arizona and the police are investigating this lead in the hope that she may be able to throw some light on the identity of the alleged kidnaper.

When last seen the Bray boy was dressed in a black shirt, striped overall trousers and wore neither hat nor shoes.



Walter Bray,

The missing boy.

VACANT HOUSE BURNED.

Fire of unknown origin destroyed last night the three-story frame bungalow at No. 2124 Commonwealth avenue, owned by William Hoegee, involving a loss of about $1500. The house was vacant and as there were no elecfrical connections on the property, the fire officials are at a loss to account for the blaze.

Adventure.

FOUR MAROONED ON CATALINA

Lad Tramps Twenty Miles Get Rescued.

Launch Party Missing Days from Port.

Two Girls and Boy Found Remote Hills.

Exhausted after a tramp of ty miles through cactus and rough roads and clad in a suit, George Carter, a Los High School boy, staggered Avalon at dark yesterday, sistance for another boy and girls of this city were be rooned near Little Harbor, they had grounded their rather than drift away in Late reports from Avalon night said the trio had been and brought safely in.

Frantic search followed the appearance of the young people left Avalon Friday morning short trip in a twenty-foot launch. All efforts to find them ing, a comprehensive search by provisioned and equipped for cruise was about to begin when Carter appeared.

Almost incoherent with exhaustion, anxiety, hunger and thirst, he thrilling story of wreck, of wandering in the rugged hills of vation and final desperation. mediately a rescue party left distant district where it is the hapless trio will be found.

Those in the party with Mr. were James Forrest, 17, of West Seventh street, and and Ruby Moier of No. 1310 on avenue, both under 15 years.

Friday morning they the launch Brijeda and left Isthmus, to visit the yacht at anchor there. Clad only ing suits and sweaters and a few sandwiches for dropped out of sight to

Later the yacht weighed and left for San Diego with visitors having arrived.

SEARCH IS MADE.

Hours went by and no heard from them. When night on, Mrs. R. E. Moier, mother of girls, became frantic. A search undertaken by various sport One of these, commanded by B. D. Halstead, almost circled land and went far out to sea direction of the prevailing found no trace.

When he returned and reported failure, Mrs. Moier was on the of collapse. All night long she the beach and haunted the mainly gazing out toward the ocean, where it was believed children were touring, behind open launch with a "dead" It was declared that none in understood the engine well fears were entertained that they would be swept away and lessly lost on the waste of the

With the coming of morning search parties went out and all day. The body of the boy painted gray, making it difficult distinguish at a distance, and hoped it had been overlooked previous search.

At noon yesterday George rest, father of James Avalon and took charge of search. He announced that wired every port along the would send out more boats soon as they could be got ready.

On the theory that the might have drifted in the direction San Nicolas Island, where the Olympic was picked up years ago, he said he would searchers to that vicinity.

Meantime, the gay party aged with a smooth sea and to mar its happiness till day, when the engine of the went "dead." Finding gasoline had given out, determined to beach the boat it ashore at Little Harbor.

The experience still seemed a lark than anything started gaily to walk back lon. Then difficulties began way was steep and rough, and nettles made their way painfully inadequate. Progress came slower till at last they lost their way. A council held, then they decided to the night and lighted a fire them. Thirst, hunger, and possible peril oppressed them. the first gray of morning Mr. volunteered to go into help, while Mr. Forrest with the girls. He left them in the thistles near Middle

His journey was almost for his strength. All day trudged, over very rough his feet and scantily-clad suffering, while lack of water told on his strength terribly the day wore on, he realized did not know the direction lon and was walking in After hours of anxious toil the lights of the town in light and staggered toward collapsing when he knew assured his comrades.

SECURE CHINESE LOTTERY BO

POLICE RAID HEAD AND ARREST REPUTED "HIGHER UPS"

In an effort to reach the ups" in the Chinese lottery Sergt. Hackett of the Metropolitan squad Fook Tai Company, No. chessault street, and the Company, No. street, late last night evidence to show that fifty lottery houses are the city by these concerns.

Qung Sing and Ark Chung members of the Chinese the reputed proprietors of thirty branch offices while in the act of books of the Fook Tai They were subsequently $500 cash bail each.

Chung Su and Ek Jue cials of the Tai likewise were given depositing the same appearance in court

The police believe this time an attempt has been made to obtain the wealthy owners, only the agents in

SUNDAY MORNIN

Salvaged.

THREE BALLOO ACCOUNTED FO

Thousands Are Seeking Missing Aeronauts.

One Pilot Hung Up in After Dangerous Fall

Sent Carrier Pigeon Mess to Procure Assistance.

[BY A. P. NIGHT WIRE.]

PORTLAND (Or.) June ford reached here late today balloon Kansas City III, c John Watts of St. Louis, Roscoe Fawcett, aide, had safely in Marion county, Ore 1:10 o'clock yesterday morn accounted for three of the balloons which left Portland Th in a long-distance race under auspices of the Aero Club of Am Not since Thursday night been any word to indicate

Capt. John Berry of St. Louis, and George Y. Morrison, of the balloon Million Pop Club, arrived at Oregon C today with an exciting st meeting disaster in a thun about twenty miles south Portland Thursday night. knocked unconscious after ailoon, which was split open in the air by a bolt of li had dropped into a tree.

other balloon accounted for, Uncle Sam, was driven to earth wrecked in the same storm, but w injury to its pilot and aide.

While the rain came down in and the lightning pla Morrison revived his comp as they hung in the tree to hundred feet above the ground. Berry was sufficiently revi descend with the aid of Morri the trail rope to the ground Before they descended, Morri wrote his note telling of the mis and asking for aid, which he attach a carrier pigeon that arrived h terday.

Thousands of people through Oregon's mountainous region c used today to beat the dense bered slopes in search of Springfield, which carried Roy D Aides of Springfield, Ill., pilot, a Wilbur Henderson, aide.

HEREDITY AND EUGENICS.

And the Establishment of a R ran of Heraldry Themes at Ge logical Congress.

[BY A. P. NIGHT WIRE.]

SAN FRANCISCO, June 13.—T world's first international geneolo congress will meet at the Pa Pacific Exposition here in Ju 1915, it was announced today. T relation of heredity to eugenics, a the establishment of a national b part of heraldry are among the su jects that will be considered.

SANTA CLARA HIGHWAY.

Opening of Good Road Into Ca Sequia Redwood Park Near San Cruz Is Assured.

[BY A. P. NIGHT WIRE.]

SACRAMENTO, June 13.—Th opening up of a good highway fro the Santa Clara Valley into th beautiful California Redwood Par near Santa Cruz was assured toda when Prof. C. B. Wing of the Red wood Park Commission informed th Board of Control that all the nece sary rights of way had been grante and releases the $70,000 appropri tion granted by the last Legislatur for the building of the road.

The road will run from Saratog to the California Redwood Park, a distance of eighteen miles.

OPPOSE THREE-CENT FARE.

Railroads in Arizona Argue Re turns on Traffic Should Be Base on Valuation of Terminals.

[BY A. P. DAY WIRE.]

PHOENIX (Ariz.) June 13.—Argu ing against the Arizona 3-cent pas senger fare law, officials of the South ern Pacific Railroad, who appeare today before the State Corporation commission, contended that the re turns on passenger traffic, intrastat and interstate, should be based up on the valuation of large terminals whether they be in the State or out At 3 cents per mile, passengers i Arizona would not be paying thei proportion of the interest charges o terminal investments, the railroa men declared. But G. P. Bullard Attorney-General of Arizona, raise the point that intrastate traffic de rived no benefit or advantage from expensive terminals in other States and therefore should not be charged for them.

NEW ROAD INCORPORATES.

D. C. Collier of San Diego Elected President of Southwestern Pacific to Connect Colorado and California.

[BY A. P. DAY WIRE.]

SALT LAKE CITY, June 13.—Ar ticles of incorporation for the South ern Pacific Railroad, which pro poses to build from Denver, Colo through Colorado, Southern Utah Arizona and Nevada, into San Diego Cal., were filed here yesterday. D. C Collier of San Diego was chosen presi dent. The company is capitalized at $1,200,000.

ASSOCIATED WITH INSANE.

Woman Who Brought Party of Lunatics From New York Acted Queerly and Is Later Found Dead.

[BY A. P. NIGHT WIRE.]

SACRAMENTO, June 13.—Mrs. Catherine Holyer, who was found dead in her apartments in a San Francisco hotel yesterday, came to Sacramento from Rochester, N. Y., as superintendent of a party of insane persons several months ago.

The party was brought here presumably to be turned over to relatives residing in California, and a controversy arose over the right of New York to dump its insane on California.

While staying here Mrs. Holyer acted queerly, and several times refused to take her food.

Adventure.

FOUR MAROONED ON CATALINA.

Lad Tramps Twenty Miles to Get Rescuers.

Launch Party Missing Two Days from Port.

Two Girls and Boy Found in Remote Hills.

Exhausted after a tramp of twe
ty miles through cactus and
rough roads and clad in a bath
suit, George Carter, a Los Angeles
High School boy, staggered
Avalon at dark yesterday, to get as
sistance for another boy and
trio of this city whom he left
cooned near Little Harbor,
hey had grounded their
ather than drift away to sea.
Late reports from Avalon
ight said the trio had been
nd brought safely in.
Frantic search followed the
ppearance of the young people
ft Avalon Friday morning
hort trip in a twenty-foot
unch. All efforts to find them
g, a comprehensive search by
rovisioned and equipped for a
ruise was about to begin when
arter appeared.
Almost incoherent with exhaus
usty, hunger and thirst, he
rilling story of wreck, of
ndering in the rugged hills,
tion and final desperation.
diately a rescue party left for
tant district where it is
hapless trio will be found.
Those in the party with Mr.
re James Forrest, 17, of
st Seventh street, and
d Ruby Moler of No. 2952
avenue, both under 18 years
Friday morning they
launch Brijeda and left for
hmus, to visit the yacht
anchor there. Clad only in
suits and sweaters and with
few sandwiches for food
pped out of sight to seaward.
Later the yacht weighed
left for San Diego without
tors having arrived.

SEARCH IS MADE.

Hours went by and nothing
rd from them. When night
Mrs. R. E. Moler, mother of
e, became frantic. A search
ertaken by various speed
of these, commanded by
D. Halstead, almost circled the
and went far out to sea in
ction of the prevailing drift,
d no trace.
Then he returned and reported
ore.—Mrs. Moler was on the
collapse. All night long she
beach and haunted the
ly gazing out toward the
n, where it was believed
ldren were tossing, helpless, in
launch with a "dead"
as declared that none in the
erstood the engine well,
were entertained that it
would be swept away and be
lost on the waste of blue
th the coming of morning
h parties went out and
ay. The body of the launch
ed gray, making it difficult
nguish at a distance, and it
d it had been overlooked in
ous search.
noon yesterday George B.
father of James, arrived
n and took charge of
h. He announced that he
every port along the coast
send out more boats,
d and fitted for long service,
as they could be got ready.
the theory that the
have drifted in the direction
Nicolas Island, where the
pic was picked up
ago, he said he would
hers to that vicinity.
ntime, the gay party had
with a smooth sea and
r its happiness till noon
when the engine of the
"dead." Finding that
e had given out, Mr.
tined to beach the boat and
ore at Little Harbor.
experience still seemed
than anything else.
gaily to walk back to
Then difficulties began.
ne steep and rough, and
ttles made their scant
ly inadequate. Progress
lower till at last night
ect their way. A council
hen they decided to camp
ht and lighted a fire in the
Thirst, hunger, loneliness
peril oppressed them.
gray of morning Mr. Carter
ered to go into Avalon
hile Mr. Forrest remained
girls. He left them among
thistles near Middle Ranch
journey was almost too much
strength. All day long he
over very rough country
and scantily-clad limbs
while lack of water and food
his strength terribly.
wore on, he realized that he
know the direction of Avalon
was walking at random.
ours of anxious toil, he
ts of the town in the
d staggered toward the
e when he knew help was
his comrades.

RE CHINESE LOTTERY BOOKS

RAID HEAD OFFICE
D ARREST REPUTED
"HIGHER UPS."

effort to reach the "higher
the Chinese lottery business
ackett at the head of
opolitan squad raided the
Company, No. 1
street, and the Tai Lung
No. 316 Marchessault
te last night and continued
to show that more than
ry houses are conducted
by these concerns.
and Auk Chung, manager
of the Chinese lottery
ed proprietors of more
nch offices, were
the act of conducting
e the Fook Tai Company
e subsequently released
hail each.
Su and Ex Gee Pack
he Tai Lung Company
ere given their liberty on
the same amount for
e in court tomorrow morning.

ice believe this is the
attempt has been made
to obtain evidence
hy owners or tenants
cents in branch offices
displeasure of the

Salvaged.

THREE BALLOONS ACCOUNTED FOR.

Rescuers Are Seeking Two Missing Aeronauts.

One Pilot Hung Up in Tree After Dangerous Fall.

Last Carrier Pigeon Message Is Procure Assistance.

[BY A. P. NIGHT WIRE.]

PORTLAND (Or.) June 13.—
Word reached here late today that
balloon Kansas City III, carry-
John Wells of St. Louis, pilot,
Thomas Fawcett, aide, had land-
safely in Marion county, Oregon,
1:30 o'clock yesterday morning.
was accounted for three of the four
ons which left Portland Thurs-
in a long-distance race under the
ion of the Aero Club of Ameri-
No news Thursday night has
been any word to indicate the
of the Springfield.
The Kansas City III descended on
rough mountain slope, after a voy-
without serious mishap lasting
seventeen hours, at a point nine
north of Cascade, seventy-eight
on a direct line south of Port-
Wells and Fawcett arrived
today at Cascade.
Lieut. John Berry of St. Louis, pi-
and George T. Morrison, his
of the balloon Million Popula-
Utah, arrived at Oregon City
today with an exciting story
ballooning disaster in a thunder
about twenty miles southeast
Portland Thursday night. Berry
was knocked unconscious after his
balloon, which was split open 2500
feet in the air by a bolt of light-
and dropped into a tree. The
balloon accounted for, the
Utah, was driven to earth and
killed in the same storm, but with-
injury to its pilot and aide.
While the rain came down in a
fog and the lightning played
Lieut. Morrison revived his compan-
as they hung in the tree top a
hundred feet above the ground. At
last Berry was sufficiently revived
to descend with the aid of Morrison
down the trail rope to the ground.
Before they descended, Morrison
wrote his note telling of the mishap
and asking for aid, which he attached
to a carrier pigeon that arrived here
today.
Thousands of people throughout
Oregon's mountainous region con-
verged today to beat the densely-
wooded slopes in search of the
balloon, which carried Roy Don-
aldson of Springfield, Ill., pilot, and
Lieut. Henderson, aide.

"TIZ" FIXED MY SORE, TIRED FEET

"O, Girls," Don't have puffed-up, burning, sweaty feet or corns.



Ah! What relief. No more tired feet; no more burning feet; no more swollen, bad-smelling, sweaty feet. No more pain in corns, callouses or bunions. No matter what ails your feet or what under the sun you've tried without getting relief, just use "TIZ."

"TIZ" is the only remedy that draws out all the poisonous exudations which puff up the feet; "TIZ" is magical; "TIZ" is grand; "TIZ" will cure your foot troubles so you'll never limp or draw up your face in pain. Your shoes won't seem tight and your feet will never, never hurt or get sore, swollen or tired. Think of it, no more foot misery; no more burning corns, callouses or bunions.

Get a 25-cent box at any drug store or department store, and get instant relief. Get a whole year's foot relief for only 25 cents. Think of it!

THE EXHIBIT OF ENGLAND.

It Will Be Largest Ever Assembled on Foreign Land, People of San Francisco Are Now Advised.

[BY A. P. NIGHT WIRE.]

SAN FRANCISCO, June 13.—W. A. M. Goode, honorable secretary of the British Exposition Committee, arrived here today to confer with officials of the Panama-Pacific Exposition on the exhibit of British industries which, it is promised, will be the largest ever assembled by the people of Great Britain in a foreign land.

MUSTERS OUT TROOP A.

Part of First Squadron of Cavalry Dropped for Failing Below Standard of Efficiency.

[BY A. P. NIGHT WIRE.]

SACRAMENTO, June 13.—Adjt.-Gen. Forbes today ordered disbanded and mustered out of service of the State Troop A, First Squadron of Cavalry of the National Guard, located at Bakersfield. The order was issued on account of the troop having fallen below the standard of efficiency required by the Federal rules. The order will take effect June 18.

SPANISH MISSION OPENED.

Elaborate Programme Is Given and Bear Flag Monument Will be Unveiled at Sonoma Today.

[BY A. P. NIGHT WIRE.]

SONOMA, June 13.—The old Spanish Mission of San Francisco de Solano was opened here today with elaborate ceremonies, directed by Queen Florence.

The programme included a parade, harness races and a ball tonight.

Tomorrow a bear flag monument will be unveiled, and presented to the city of Sonoma. In the morning a military mass will be celebrated.

GRAND PARLOR ELECTION.

Mrs. May C. Boldemann of San Francisco Chosen Grand President of Native Daughters at Oakland.

[BY A. P. DAY WIRE.]

OAKLAND, June 13.—Pressure of business in the twenty-eighth session of the Grand Parlor of the Native Daughters of the Golden West, deferred the election of officers until a late hour last night and it was midnight by the time the last ballot was cast.

The result, as announced at the opening session this morning was as follows:

Grand President—Mrs. May C. Boldemann of San Francisco, for-merly Grand Vice-President.

Grand Vice-President—Mrs. Margaret Grote Hill, San Francisco.

Grand Secretary—Miss Alice H. Dougherty, Livermore, incumbent.

Grand Treasurer—Mrs. Susan K. Christ, San Francisco, incumbent.

Grand Marshal—Mrs. Mamie Pierce, Carmichael, San Jose.

Grand Inside Sentinel—Mrs. Dora Bloom, San Francisco, former Grand Outside Sentinel.

Grand Outside Sentinel—Mrs. Anna Lange, Oakland.

Grand Organist—Julia M. Larkin, Salinas.

Grand Trustees—Amy McAvoy of Pittsburgh, May L. Williams of Santa Cruz, Bertha Briggs of Hollister, L. V. Holmes of Eureka, Mary L. Woods of Sacramento, Addie L. Mosher of Oakland, Grace Steermer of Los Angeles.

BORAX SMITH FINANCING

Key Route to Be Extended From Oakland to San Jose in Plan to Rehabilitate the Properties.

[BY A. P. DAY WIRE.]

SAN FRANCISCO, June 13.—The Key route will be extended from Oakland to San Jose, at a cost of $2,125,000, if the contract entered into between W. S. Tevis and R. G. Hanford of the Realty Syndicate and George C. Moore of Detroit, who is endeavoring to refinance the properties of P. M. (Borax) Smith, assembled in the United Properties Company, is approved by the Railroad Commission, to which it was submitted today.

If the extension goes through, it will begin at Haywards, a southern suburb of Oakland. Later it is planned to have the line span a narrow reach of San Anselmo Bay to Bay Farm Island, south of Alameda, whence a ferry line would run to San Francisco direct.

The contract calls for the leasing of the new road to the San Francisco, Oakland Terminal Railways Company (Key route) and it is specified that construction shall be begun March 1, 1915, and be completed a year later.

Crazed Italian Stabs Score.

[BY ATLANTIC CABLE AND A. P.]

PUNTA DEL GARDO (Azores) June 13.—Twenty steerage passengers on board the White Star steamship Canopic were stabbed by an Italian fellow passenger who suddenly went mad and ran amuck while on the voyage from Boston. Five of the wounded men are in a serious condition.

THREE-CENT FARE.

Railroads in Arizona Argue Regarding Traffic Should Be Based on Valuation of Terminals.

[BY A.P. DAY WIRE.]

PHOENIX (Ariz.) June 13.—Arguing against the Arizona 3-cent passenger fare law, officials of the Southern Pacific Railroad, who appeared today before the State Corporation Commission, contended that the rebate on passenger traffic, intrastate and interstate, should be based upon the valuation of large terminals, whether they be in the State or out-side. If 2 cents per mile, passengers in Arizona would not be paying their proportion of the interest charges on capital investments, the railroad officials declared. But G. P. Bullard, Attorney-General of Arizona, raised the point that intrastate traffic de-serves no benefit or advantage from the terminals in other States, and therefore should not be charged for them.

NEW ROAD INCORPORATES.

D. C. Collier of San Diego Elected President of Southwestern Pacific to Connect Colorado and California.

[BY A. P. DAY WIRE.]

SALT LAKE CITY, June 13.—Articles of incorporation for the Southwestern Pacific Railroad, which proposes to build from Denver, Colo., through Colorado, Southern Utah, Arizona and Nevada, into San Diego, Cal., were filed here yesterday. D. C. Collier of San Diego was chosen president. The company is capitalized at $100,000.

ASSOCIATED WITH INSANE.

Woman Who Brought Party of Lunatics From New York Acted Queerly and Is Later Found Dead.

[BY A. P. NIGHT WIRE.]

SACRAMENTO, June 13.—Mrs. Catherine Holyer, who was found dead in her apartments in a San Francisco hotel yesterday, came to Sacramento from Rochester, N. Y., as superintendent of a party of insane persons several months ago.

The party was brought here preparatory to be turned over to relatives residing in California, and at New York to dump its insane on the Pacific coast.

While staying here Mrs. Holyer acted queerly, and several times refused to take her food.

GOOD ROADS.

Building of Good Road Into Canyon Redwood Park Near Santa Cruz Is Assured.

[BY A. P. NIGHT WIRE.]

SACRAMENTO, June 13.—The building up of a good highway from Santa Clara Valley into the Big Basin California Redwood Park in Santa Cruz was assured today when Prof. C. B. Wing of the Redwood Park Commission informed the State Board of Control that all the necessary rights of way had been granted, releasing the $76,000 appropriation granted by the last Legislature for the building of the road.

The road will run from Saratoga to the California Redwood Park, a distance of eighteen miles.

Los Angeles Furniture Co.—44 Years of Integrity

Values Break all Records in 3rd Week

44th ANNIVERSARY SALE

Tomorrow ushers in the third week of the greatest furniture sale in Los Angeles' history. Values in high-grade furniture, beautiful carpets, rugs, draperies, refrigerators, gas ranges that surpass all previous offerings of this great value-giving store. The following merely hint at a few of the big reductions. It would take pages to tell of them all. Similar reductions throughout every department. See big values in Windows.

Extra Special!
Parlor Table $1.65



Did you ever hear of anything like it! a solid oak parlor table, top 24x24 inches, choice of oak in fume or golden finish, or birch, mahogany finish. Regular $2.75 value—Monday, Tuesday and Wednesday only $1.65. No Phone orders.



Regular $28.50

Dresser $21.65

This is one of the newest patterns direct from our own factory just received and included in this great Anniversary Sale. Comes in birdseye maple or full mahogany veneer dull finish hand rubbed, swell front, 2 large roomy drawers, 2 small drawers, wood pulls, biggest dresser value in the city. Don't miss this.



A "Chilcoot" Refrigerator

Hundreds of people testify that the "Chilcoot" is the most satisfactory refrigerator made. An ice saver and a food saver. Handsome in appearance, sanitary; this model has steel lined, galvanized food chamber, removable wire shelves electrically welded, removable drain pipe, has scientific insulation. Anniversary special, $7.95.

$7.95

For the June Bride

We are headquarters for givable gifts for the June bride—gifts that are beautiful, useful and permanent. Special Anniversary reductions on the following and scores of other pieces:

Colonial sewing table. Ladies' desks in all finishes. Luxurious leather rockers. Splendid "lifetime" rockers. Comfortable "fireside" rockers. Library table lamps. Ladies' dressing tables. Beautiful chiffoniers and dressers.

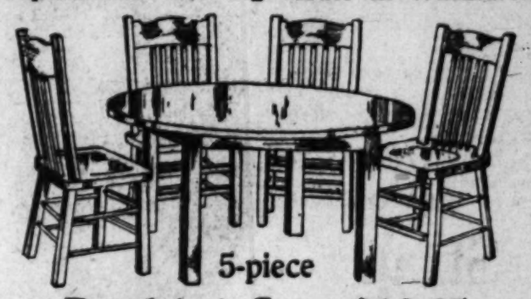
Special values in brass and iron beds. Wood beds in mahogany, circassian walnut. Beautiful art draperies. Rugs in the newest colorings for the bedroom, library, living room, dining room and den.

Scores of pieces of summer furniture in imported Chinese fiber, green Kaltex, handmade reed, old hickory.

$21 Library Table $16.45



Pure Colonial design, solid mahogany veneer, dull hand-rubbed finish, or solid quartered polished oak; 28x38-in. top, concealed drawer—a product of our own factory and a value extraordinary.



5-piece Breakfast Set—$10.65

A wonderful Anniversary special—40-inch round top table, 4 solidly built hard wood chairs in beautiful brown fume finish, perfectly matched. Search the town over and you can't find such a value.



$28.75 This Week

Extra Values Gas Ranges

Over 25 late models specially reduced for Anniversary Sale.

The model above largest range built for the space it occupies. Baking oven 15x18 in., large broiler, nickel trimmings, broiler and oven steel lined. Cabinet style (no stooping)—occupies only 32 inches floor space. Note 3rd burner above other 2 burners. Get a Buck's and you have the best gas range money can buy. No extra charge for connecting.

Rugs

Extraordinary Anniversary reductions that will appeal to careful rug buyers. Don't miss these.

RAG RUGS
Oriental Patterns

Regular $2.25 rugs, size 30x60 in.—now $1.65.
Regular $9.50 rugs, size 6x9 ft.—now $7.45.
Regular $12.50 rugs, size 9x12 ft.—now $15.85.

IMPORTED GRASS RUGS
(For the porch, living-room, etc.)

Regular $3.75 value, size 4.6x7.6—now $2.85.
Regular $8.00 value, size 8x10 ft.—$6.90.
Regular $11.50 value, size 9x12 ft.—$9.25.

MATTING RUGS
Special at $4.55

AXMINSTER RUGS

Regular $18.50 value, size 9x9 ft.—now $11.85.
Regular $21.50 value, size 8.3x10.6 ft.—now $16.85.
Regular $23.50 value, size 9x12 ft.—now $17.85.

VELVET RUGS
9x12—$14.95

Seamless Brussels, 9x12 ft.—$14.85.
Body Brussels, 9x12 ft.—$23.95.

Liberal Credit if Desired

Visit our Drapery Dept., 7th floor. Many surprising values during Anniversary Sale.

FURNITURE CARPETS DRAPERIES STOVES

LOS ANGELES FURNITURE CO.

THE OLDEST AND MOST RELIABLE HOME FURNISHING HOUSE IN LOS ANGELES

420-422-424 S. SPRING ST.

Between 4th and 5th on Spring

See our extraordinary values in the bedroom furniture department this week. A visit to our 4th floor will show you many money-saving opportunities.

Outrage.

ITALIAN BANDITS ROB AMERICAN CLUB WOMAN.

[BY ATLANTIC CABLE AND DIRECT WIRE—EXCLUSIVE DISPATCH.]

ROME, June 13.—Mrs. May Wright Sewall of Indianapolis, distinguished founder of the International Congress of Women and one of the foremost club women of the world, was drugged and robbed by bandits on a train between Vienna and Rome several nights ago.

Mrs. Sewall, who is nearly 80 years of age, is just recovering from the shock of her experience. Her countless adherents of all European nationalities are urging a movement for better protection of women on Italian railroads. The robbery of Mrs. Sewall, coming on closely after the murder of Mrs. Flavelle of Chicago, under similar circumstances, has aroused the Americans particularly.

DENIES JOHNSON ENGAGEMENT.

Daughter of Nevada Congressman Says She Is Not Betrothed to "World's Greatest Pitcher."

[BY DIRECT WIRE—EXCLUSIVE DISPATCH.]

WASHINGTON BUREAU OF THE TIMES, June 13.—"What! I marry Walter Johnson? It's not so."

That was the exclamation of Miss Hazel Lee Roberts, daughter of Representative E. E. Roberts of Nevada, when informed today there are rumors to the effect that she and the "greatest pitcher in the world" would be wedded soon.

"Please deny it," continued Miss Roberts. "Rumors of Miss Roberts's reported engagement to Johnson have been rife in Congressional society circles.

MOVIES THAT'LL NEVER MOVE.

Many Thousand Feet of Film Destroyed by Explosion and Fire in Lubin Company's Plant.

[BY A. P. NIGHT WIRE.]

PHILADELPHIA, June 13.—Many thousands of feet of moving-picture film were destroyed, part of the plant was wrecked and ten small dwelling-houses burned today in a fire that followed an explosion at the Lubin Manufacturing Company in this city. The value of the film and the loss on the prospective income from the pictures are estimated at hundreds of thousands of dollars. Otherwise the property loss was about $50,000.

ANOTHER ZEPPELIN WRECK.

Big Air Cruiser Practically Broken in Two While Effecting an Emergency Landing.

[BY ATLANTIC CABLE AND A. P.]

DIEDENHOFEN (Germany) June 13.—Another of the Zeppelin airships of the German army, the Z-1, was badly wrecked near here today. While trying to effect an emergency landing, the air cruiser broke at right angles behind the rear gondola. A lieutenant was injured.

The accident occurred during a flight from Cologne to Metz. The Zeppelin ran into a rainstorm and the commander decided to descend. When the air vessel was within a few yards of the ground a sudden vertical gust of wind forced it violently to earth and it virtually broke in two. The airship will have to be entirely dismembered for repairs.

WOOL YOU'LL NEVER WEAR.

Great Quantity of the Material Is Destroyed in a Fire That Causes Half a Million Dollars Damage.

[BY PACIFIC CABLE.]

SYDNEY (Australia) June 13.—Three large wharves and stores at Miller's Point, together with a great quantity of wool, were destroyed by fire today. The damage is estimated at $500,000.

CHINESE BALL FOR CONSUELO.

DUCHESS OF MARLBOROUGH'S COMING BIG EVENT AT NEWPORT.

[BY DIRECT WIRE—EXCLUSIVE DISPATCH.]

NEWPORT (R. I.) June 13.—The coming of the Duchess of Marlborough to visit her mother, Mrs. O. H. P. Belmont, is to be the signal for a large amount of social entertaining here in her honor. The largest affair and one that promises to be the early season feature will be the Chinese ball given by Mrs. Belmont at Marble House.

This will be in honor of the duchess and will also serve the double purpose, to open and dedicate the new Chinese theater house which Mrs. Belmont has had erected on the edge of the cliff at her estate. The ball will be Chinese in every respect. All guests will be asked to appear in Chinese costumes, and everything pertaining to the affair will be oriental as far as it is possible to have it. Mrs. Belmont has had imported an embroidered Chinese robe for the affair and the duchess will bring her costume with her from England.

NOW IT'S "CHICAGO-HERALD."

Merger of Two Newspapers in the Loop District of Illinois Resurrects an Old Name.

[BY DIRECT WIRE—EXCLUSIVE DISPATCH.]

CHICAGO BUREAU OF THE TIMES, June 13.—When the present editor bought and consolidated The Record-Herald and The Inter-Ocean, the question immediately presented itself, "which name shall it be?" The process of absorption had brought four former papers into one. Each of the old papers had its following of friends, who undoubtedly would wish to see the combined publication under their favorite title.

Under the circumstances it was decided to leave the matter to a referendum of the most vitally interested—the readers, members of the family circle. The "Chicago-Herald" won. For the first time in journalistic history the title of a paper has been bestowed by those who read it.

Foley Furniture Co.

WHOLESALE AND RETAIL

937-43 S. Los Angeles Street



A Hot Time Is Coming

You will need a refrigerator.

This Odorless White Enamel Lined

Hardwood Refrigerator.

1-Shelf $8.95
2-Shelves $11.95

Other Sizes and Prices in Proportion.

ENTER DIPLOMATIC CORPS.

President of Santo Domingo Names Minister to Washington and Secretary of the Republic's Legation.

[BY ATLANTIC CABLE AND A. P.]

SANTO DOMINGO, June 13.—President Bordas today appointed Eduardo Soler, former Minister of Finance, to be Dominican Minister at Washington, and Luis Galvan, a newspaper editor, as Secretary of Legation.

They leave today by way of Havana to take up their posts.

It is reported that Senor Cernuda, now Secretary of Legation at Washington, is to be appointed Consul at Madrid.

A. H. RAWITZER A SUICIDE.

Head of Tent Company With Branches in Los Angeles and on Coast Takes Poison in Omaha.

[BY A. P. NIGHT WIRE.]

OMAHA (Neb.) June 13.—Albert H. Rawitzer, head of a large tent and awning company with branches in Los Angeles, San Francisco and Portland, took poison today in the garage of his summer home at Carter Lake Club, near here. He died before medical aid could reach him. Rawitzer was wealthy and his family well known in society circles. His health had been poor.

Rawitzer's branch houses on the Coast were operated by his sons. He had spent most of his time on the Pacific Coast during the last three years.

MERIT EXPERTS COMING HERE.

[BY A. P. DAY WIRE.]

PUEBLO (Colo.) June 13.—Los Angeles was selected for next year's meeting of the National Assembly of Civil Service Commissioners at the closing session of the seventh annual convention of the organization, last night. Thomas Boyle, secretary of the Boston Civil Service Commission, was elected president.

AUCTION

REED & HAMMOND,
1053-5 South Main at Eleventh.

Live Stock, Real Estate, Furniture and General Auctioneers. We conduct sales anywhere. Oldest established and the leading Auctioneers. Visit our Auction House, the largest in the Southwest. Sales every day in the week outside, at our store Tuesdays and Thursdays, 10 a.m., and continuing all day except for a few minutes at 12 o'clock, when we serve a light lunch. FREE DELIVERY.

MONDAY, JUNE 15, AT 10 O'CLOCK A.M.
3455 S. HOOVER ST.

Take West Jefferson Car to Hoover St. The Contents of a Six-Room House. Containing mahogany upright piano, golden oak rockers, 12 fumed oak chairs, 6 golden oak chairs, 48-in. top round pedestal extension table, chairs to match, 2 oak library tables, 2 sanitary couches, 2 oak dressers, Singer sewing machine, 1 birdseye maple center table, portieres, Axminster rugs, 9x12 Brussels, 9x12 Axminster, two 9x12 Smyrna, one 9-hole steel range, wood or coal, 1 rag carpet, 3 Vernis Martin beds, steel springs and mattress, ¾ bed, springs and mattress, commode, 12 Rhode Island Reds, year old, and other goods.
REED & HAMMOND, Auctioneers.

—AUCTION—
TUESDAY—10 A.M.

Special Auction Sale at Our Large Auction Salesrooms, 1053-1055 So. Main St., at 11th. The complete and well furnished contents of two Los Angeles homes—also warehouse consignment of good furniture and carpets.
KRELL UPRIGHT PIANO (nearly new.)
Fumed oak bed davenport, Stickley davenport, upright mahogany case piano; mahogany and fumed oak center tables and library tables, leather rockers, fumed oak and leather seat rockers and chairs. Very pretty pieces of parlor furniture, in chairs, tables, rockers and settees, mission standing hall clock. Very pretty golden oak bedroom set complete, containing twin oak beds, springs, mattresses, dresser and chiffonier and bedroom rockers and chairs. (This set is fine and like new.) Golden oak, mahogany and fumed oak dressers and chiffoniers, fumed oak desk; mahogany music cabinet, mahogany linen cabinet, two brass beds, steel springs and layer felt mattresses (like new;) also several heavy post Vernis Martin beds, steel springs and good mattresses, leather sofa, two heavy living-room chairs, rush bottom seats (very fine,) beautiful golden oak dining set, complete, composed of 54-in. top round pedestal table, 6 leather seat chairs, china cabinet, buffet and serving table. Also complete set in Early English finish, containing round, carved pedestal table, 48-inch top, 6 leather seat chairs, buffet and serving table, several odd and fine pieces of furniture, such as bookholders, colonial chairs, etc.; fumed oak dining table and chairs to match; good bedding, Oriental rugs, Navajo rugs, portieres, paintings, chinaware, bric-a-brac, 9x12 and 8x10 Axminster, Wilton velvet and Brussels rugs; also several large carpets in velvet (like new,) refrigerator, good gas range, sanitary couches and pads, dishes, utensils, etc. There are many other items, other than the above, and all are good, clean, up-to-date furnishings. LUNCH AT NOON.
REED & HAMMOND.

AUCTION—WEDNESDAY—10 A.M.
1039 WEST 7TH STREET

Take West Seventh Street Cars.
Contents of 8-room residence containing oak center and library tables, large oak arm rockers, oak dressers and commodes, fumed oak, round pedestal dining table and chairs, several brass beds, springs and layer felt mattresses, 3 sanitary couches and pads, toilet sets, 9x12 Axminster and Brussels rugs, lace curtains, portieres, good bedding, couch covers, dishes, pictures, Jewel gas range, refrigerator, utensils, etc.
REED & HAMMOND.

AUCTION—1249 SOUTH FLOWER
WEDNESDAY—2 P.M.

The entire furnishings of the 7-room flat. One upright mahogany piano, parlor rockers and chairs, enameled beds, springs and mattresses, all bedding, bed linens, oak dressers, commodes, extension table, leather seat chairs, gas range, utensils, dishes, glassware, portieres, lace curtains, Axminster rugs, other rugs in all sizes, etc. Flat for rent very reasonable.
REED & HAMMOND.

AUCTION—THURSDAY—10 A.M.

All Day Auction Sale at Our Auction Rooms, 1053-1055 So. Main St., at 11th. For Thursday, we will have sent to us for auction sale the well-furnished contents of a 10-room residence, from OCEAN PARK. Also several small but nice consignments of furniture and rugs. These furnishings are mostly very good, and contain upright piano, elegant upholstered davenport and chairs to match; mahogany rockers and tables; nice oak dining-room furniture. (Fumed oak, mahogany and birdseye maple bedroom furniture, dressers, chiffoniers, center tables, ladies' desks, chairs and rockers.) Heavy post, white enameled beds, steel springs and good mattresses, bookcase, bed davenport, heavy leather living-room rockers; also several good pieces of living-room furniture, tabourets, brass bed complete, portieres, mahogany parlor furniture, good bedding, ice box, refrigerator, 2 gas ranges (rugs and carpets, all sizes and good condition,) dishes, garden tools and other good furnishings. LUNCH AT NOON. REED & HAMMOND.

FRIDAY—10 A.M.

10 A. M. Regular sale of HORSES at the Seventh St. Horse Market, Seventh and San Pedro Sts.
REED & HAMMOND.

AUCTION—SATURDAY—10 A.M.

The complete furnishings of a beautiful six-room home.
722 RAMPART STREET

Consisting of Stickley fumed oak library table, mahogany bookcase and books, mahogany rockers, leather seat fumed oak rockers, electrical reading lamp, Axminster 9x12 rugs, also small rugs through the house; round Flemish oak center table and desk in same wood. China closet, rattan chairs with cushion seats, 52 pieces of fine Haviland china, bric-a-brac, odd pieces of hand-painted china, pictures, chafing dish, round pedestal square dining oak table, with chairs and buffet to match; mahogany bed, dresser, chair, rocker and chiffonier, all to match; enamel bed complete, birdseye maple dresser and chiffonier, fiber rug, top over gas range, cooking vessels and dishes. Western ave. car to Rampart, south half block.

REED & HAMMOND
Phone Bdwy. 2860—F3545.

AUCTION

Direct from Paris—A Fine Assortment of
ANTIQUE OAK AND
MAHOGANY FURNITURE
Northeast Cor. Ninth and Hill Sts.
THURSDAY, JUNE 18, 10 A.M.
The Shipment Came in Late, and I Am Ordered to
Sell at Once, Without Reserve
CONSISTING OF
One of the finest carved oak dining-room suites in the city.
About forty carved oak chairs, sofas and library tables.
Buhl tables and ladies' desks.
Marqueterie sofa and slope top desk.
Mahogany Empire table, folding card tables.
Tilting mahogany tables, finest in the State.
Mahogany chairs and dining tables, sideboards of Old English.
Gold Ormolu clocks and candelabra, etc., etc., etc.
This is an exceptionally fine lot of goods, and must be sold at once.
THOS. B. CLARK, Auctioneer.

AUCTION

NURSERY STOCK
Take North Main Street Car.
Of the Germain Nursery
NORTH MAIN & JOHNSON STS.
TUESDAY, JUNE 16,
At 10 o'clock A.M.
Ornamental and Citrus Nursery Stock
Roses, Palms, Bedding Stock, Vines, Climbers, Creepers, Ferns and All Kinds of Trees, Plants, Shrubs, Etc.
THOS. B. CLARK, Auctioneer.

AUCTION

Tuesday at 10 a.m.—1632 Ingraham St.—Forced Trust Deed Sale.
To settle the estate of Mrs. Cora Johnson, deceased. Take West 7th street car to Union avenue, one block north to Ingraham street.
Consisting of one 8-room house, lot 45x133, free of all incumbrances. Also entire contents of house, consisting of upright piano, Wilton and Brussels rugs, oak and mahogany furniture, iron beds, dishes, linen and glassware, etc. Terms on real estate if desired. This property will be sold to the highest bidder. The location is ripe for an apartment house site. Real estate sold at 1 P.M.
C. H. O'CONNOR, Auctioneer Home Phone 79672

Smith Music Co.
406 West Seventh St.
Sole Representatives of the
EVERETT PIANO

EMERSON PIANOS PLAYER PIANOS
Grands and Uprights
The best in 1849 and every day since. Terms to suit. We are sole representatives for Los Angeles.
Platt Music Co. 929 S. Broadway. 312 W. Seventh

ROLL ROOFING
Made in white, sanded and colors by the
WEAVER ROOF CO.,
F2855 339-341 East 2nd St. Bdwy. 784

AUCTION
J. J. SUGARMAN,
Auction and Commission House.
General Auctioneer.
Furniture, Merchandise, Fixtures, Office and Sale Rooms 112-114-116 Court St.
(Between Spring and Main)
Main 8114 PHONES F4810



AUCTION
Monday, June 15, 11 a.m.
At our Auction Mart, 822-824 S. Main St.
Furniture, carpets, rugs, bedding, etc.
California Auction Com. Co.
General Auctioneers.
Reg. under Sec. 3468, Civil Code of Cal.
Phones 62497, Broadway 4782.

Rhoades & Rhoades
Expert Auctioneers

Oldest established auction house on the Pacific Coast. Office and salesrooms, 1501-3-5 South Main Street. We sell furniture, merchandise, real estate and automobiles; 98 per cent. of the country ranch sales held in Southern California are conducted by us. Pure bred stock sales conducted in this and adjoining States. Write or call for dates and terms. We announce the following sales:

50 Choice Dairy Cows and Heifers
Holstein Bull
3 miles west of
Downey
S. P. or Salt Lake morning trains to Cudahy Sta.
Thursday, June 18, 10 a.m.
Frank Jones, Owner.

35 Fine Dairy Cows
560 West 90th St.
Los Angeles
Monday, June 22, 10 a.m.
D. J. Sorensen, Owner.

125 Head of Holstein Cows and Heifers
Corcoran
Wednesday, June 24, 9 a.m.
This is an exceptionally choice herd, many being pure-breds, from the Stanford University, but not registered.
W. H. Ginn, Owner.

For full information in regard to above sales, inquire of auctioneers.
Rhoades & Rhoades, Auctioneers.

AUCTION

2 Elegant Furniture Auctions
Monday, June 15th,
9:30 A. M.
515 CALIFORNIA ST.
Bedroom suites, iron beds, dressers, three 9x12 rugs, rockers, center tables, hall and stair carpet, portieres, curtains, Navajo rugs, Mexican drawn and fancy work, Mexican rugs, dining outfit, sanitary couch, 2 gas ranges, hot plate, refrigerator, dishes, kitchenware, etc. At
2:00 P. M.
439 TEMPLE ST.
2 brass beds, dressers, four 9x12 rugs, rockers, center tables, draperies, curtains, dining outfit, iron beds, bedding, linens, hall and stair carpets, gas range, box couch, laundry outfit, dishes, kitchenware, etc.
Goods nice and clean in each sale.

THE BIG ONE.
AUCTION
Storage and Mortgaged Household Goods at
Burger Van & Storage Warehouse
16th & GRAND AVE
TUESDAY, JUNE 16
9:30 A. M.
Four vanloads of choice furniture, piano, $125 vibrator, rugs, lot cut glass, bric-a-brac, silverware, iron and brass beds, dressers, rockers, center tables, 3 drop-head Singer sewing machines, $200 bronze clock with ornaments, music cabinets, office desk, china closet, 25 rugs of all sizes, linens, bedding, sheets, pillows, 8 tubs full of graniteware and kitchenware, gas ranges, refrigerators, etc., etc. This will be the largest and best sale ever held at BURGER'S. Everything must go for the high dollar. Be on time, we sell fast. Bring money, we take no checks.
STROUSE & HULL, Auctioneers
343-4-5 Black Bldg., 4th & Hill.
Main 2161; 60506.

Decorative Exhibition
By Desfosse & Karth of Paris

The Ancient Establishment of Desfosse & Karth have the pleasure to announce that they will exhibit in the United States a new production from their factory, of machine printed, decorative Linens, with Wall Papers precisely matching.

The purpose of the Exhibition is to show to the American people the creative genius and marvelous workmanship of this Ancient Establishment, and to enable them to view the complete collection of Linens and Wall Papers in combination with appropriate furnishings, as shown and suggested in elaborate color sketches.

The Public is invited to this Exhibition, which will be held under the direction of their Sole American Agents, A. L. Diament & Co., of Philadelphia, at Hotel Alexandria, Los Angeles, California, on Monday, Tuesday and Wednesday, June 15, 16 and 17.

CROWN PAINLESS DENTISTS

Take Elevator To 2d Floor **437 SO. BROADWAY (Over Brock's)**



We would rather be busy all the time and make a smaller profit from each individual patient than charge prohibitive prices. No difference what you pay, you cannot get better work at any price. Come in for a free examination. We treat you right.

Gold Crowns, 22-K..... $5 Plates repaired, good as new.....$1
Porcelain Crowns.....
Bridge Work (Best).....
Silver and Amalgam Fillings, 75c & $1
Porcelain and Gold Fillings..$1.50 up

12 YEARS' PROTECTIVE GUARANTEE
Honest Work—Honest Prices—Same Treatment Extended to All

Felicitations.

ANGELENOS SEE GREAT WORK FOR EXPOSITION.

Warm Congratulations to San Diegans Are Conveyed by Glad-Handers on Special Train—Wonders Accomplished Cause Surprise—Pigeon Greets and Says Farewell to Guests—Railroad Needs Are Declared.

HOMER, the big dun pigeon that nests between the breasts of one of the naked nymphs who help support the roof of the foreign arts building at the exposition grounds, was the first of the Reception Committee to greet the Los Angeles guests who went by special train to San Diego yesterday.

The train drew into the station at the scheduled minute. There was a hush about the platform. Wonderingly, Louis M Coe, president of the Los Angeles Chamber of Commerce, stepped to the pavement, followed by a squad. From above, they heard a whirring of wings, and into their midst descended Homer, bearing beneath his beak a message of welcome from the Panama California Exposition committee.

It was not the first novelty to interest the excursionists, who had gone in a special train arranged by the Chamber of Commerce, that the business men of the city might learn more intimately the magic progress of the exposition building in the south.

Before the engineer had well settled himself in his cab, the trip gave prophecy of no ordinary monotony. It was to be a lively trip, and it was.

Knees had hardly shaped their comfort in the rear of the seat ahead when the skirling of bagpipes droze dozing and dullness away. Chester Thompson's kilties, in costumes that knew the heather, drilled down the aisle of the train, and behind them came a lulling quartette of negroes primed with ragtime.

Throats began humming, feet began moving, far down the car came the brush of timed feet, and they were at it again, the tangoers, up and down the car, and up and down again, while many a wondering village passed by, and the hangers-on about the stations were given a treat.

PARADE IN STREETS.

With Homer's coming arrived the activities of the day. A band appeared from ambush, hundreds of members of the San Diego Chamber of Commerce popped forth, an avenue curbed with waiting motor cars developed, but a parade was arranged, and a parade was held. 300 Los Angeles admirers in double rank, single file, with a brass band and an acre of flag before and a bagpipe chorus aft.

Through the center of the city they traveled to the U. S. Grant Hotel, where short ceremonies were observed and the crowd launched into waiting motors to be driven to the exposition grounds.

Up the graded drives they came to view, many for the first time, the wonderwork of San Diego, a clay hacienda suddenly become a metropolitan park. Tilted depths of green, verdant with the foliage from the exposition's own nurseries, swept out from the city's skirts, and soared beyond to the eminence where rests the exposition in the building.

For it is not to be a world fair, not in any sense, as G. A. Davidson, president of the board of directors of the San Diego Panama-California Exposition earnestly expresses it. It is to be the exposition of the resources of a wonderful land, the bewildering variety of which is to be assembled in epitome, comprehensive, compact, amazing.

Up to the west entrance the motorists filed, there to view the famous Puente Cabrillo, or Bridge Cabrillo, a $200,000 viaduct of steel and concrete arched into the glories of old-world design.

Across it is a long, long view of the Canyon Cabrillo's beauty, where sheer distance and sweep compel, and the California State building is directly ahead. It is a domed structure of steel and concrete, also permanent, estimated to cost $250,000 by the State's appropriation, but exceeding that by $50,000. It is to remain there as a depository for State treasures—not financial ones.

Across from it on the main plaza is the Arts and Crafts building, built, like the union of buildings, in Spanish colonial style. It is this architecture that is the most striking feature of the exposition buildings, sitting high on the mesa.

And the buildings continue, the Foreign Arts, with its crouched maids in their nakedness supporting the roof; the Horticultural building, the Educational building.

Past these the excursionists hurried with a brief inspection, to the Southern Counties of California building, where the tables were spread for a luncheon.

INDUSTRY EVERYWHERE.

As the excursionists and their hosts sat down to eat, about them were the sounds of all industries. Sculptors were busy with their chisels, painters were posing their models, the machinery of construction was active, and from the distance were the more peaceful sounds of the landscape gardeners and the agriculturalists.

It was these things that amazed the visitors, and these that they mentioned, the speakers, when they arose under the chairmanship of President Davidson to voice their admiration.

In introducing the speakers, President Davidson reviewed the progress of the exposition, spoke of the coming of a transcontinental railroad, mentioned in definite figures the startling obstacles that had been surmounted, and aroused the hearers to a sense of the magnitude of the undertaking. And again he welcomed the guests.

Next, Louis M. Coe, president of the Chamber of Commerce of Los Angeles, spoke of surprise at the progress.

"We are amazed," he said. "We expected much, but not so much. We knew our brothers in San Diego were competent of mighty deeds, but not such overwhelming ones." Then he referred to the close sympathy between the business men of Los Angeles and those of San Diego.

Frank J. Belcher, the man upon whom has rested the responsibility of arranging the finances for the exposition, was then introduced.

"Money does not talk today," he said. "We have had our troubles, but they are over. We wish to tell you how enthusiastic we are at our success, and to have you share it with us."

Willis Booth, member of the Los Angeles Chamber of Commerce and prominent banker, was next introduced. "While I am speaking," he said, I wish to pay a tribute to the man who conceived this mighty work, and pay to him my respect, and the respect of all of us. I refer to President Davidson, one of our own members of the chamber years ago, who came here and has become a Titan in achievement.

"When these courageous men came to us with their plans, we indorsed them, and this is the only exposition that the Chamber of Commerce has indorsed. Their plans were staggering; we could not credit them at first, but we saw the purposeful set of their faces, and the glint of their eyes, and we knew that here were men who could accomplish things.

"There is no envy among us. We are here to heartily congratulate you on your work, to tell you how wonderful we think you are here. You, with your splendid harbor, your spirit of progress, your undaunted courage and activity, have much to look forward to.

"But, to be great, the cities must have resources, and this great back country of ours must be developed. Already the wonderful Imperial Valley is teeming with industry.

FOR ANNEXATION.

"And here I wish to speak with the greatest seriousness. President Davidson referred to the transcontinental railroad that is soon to be yours. In the building of that railroad that means so much to the industrial future of you here and to us in the North, the line must cross foreign territory. That is a grave and unfortunate condition.

"That railroad should be entirely in American soil. I think that any thoughtful and intelligent man will agree with me that we should annex to our country the land adjoining us on the south."

Great applause greeted this suggestion.

Joseph T. Scott was the last speaker.

"To be candid," he said, "we didn't believe you people when you came to us and told us that you were going to build such a place as this. We thought that you were not quite fi—— in your logic, but now we realize the masterful resources, the wonderful courage and patience. No one in the world can ever say that one of you was a quitter."

Afterward another survey of the grounds was made.

After auto rides through the city the party went back to the special train, ready to return to Los Angeles. As they were about to board the car a halt was called. The Los Angeles people stood wondering. Suddenly through the night came the whirr of wings, a sudden darting from above, and Homer, the big dun pigeon, had flown again from his nest between the breasts of the naked maid, and carried beneath his beak a farewell and thanks to the friends from Los Angeles.

The Hungry Hat.

[Youth's Companion:] A certain Dr. Heim, a German man of science, once stopped for luncheon at a hotel in Wiesbaden. The chair next to him was unoccupied, so he put his hat upon it and sat down. When he came to settle his account he was surprised to find that he was charged for two plates, but the head waiter insisted that he had reserved a second place, because no one could sit where his hat lay; so Dr. Heim paid without a word.

The next day he returned to the hotel, sat at the same table, and put his hat, as before, on the chair next to him. He ate a hearty meal, and as the waiter was about to clear away the dishes, he said: "Wait a minute, friend. My hat here that is also paying for a dinner is very hungry, as you may suppose, since it paid for its dinner yesterday, but didn't eat anything." With these words Heim lined his hat with a newspaper, and filled it up to the brim with bread, cookies, fruit and all sorts of good things. He then placed the bulging hat carefully under his arm, and walked out in triumph.

"The lesson had a good effect, for since that time no one in that hotel has had to pay for the seat that was occupied by his hat.

AUCTION

MONDAY, JUNE 15, 10 A.M.
At 129 E. SECOND ST.
Complete Restaurant Outfit
Consisting of cash register, safe, tables, Vienna chairs, mirrors, steel range, gas range, hot cake plates, linen, glassware, silverware, dishes, utensils, pots, linoleum, zinc tables, etc., etc.

TUESDAY, JUNE 16, 10 A.M.
At 112-114-116 Court St.
(Bet. Spring and Main.)
Furniture, 2 Pianos, Restaurant Outfit.
Consisting in part of 2 upright pianos, dressers, chiffoniers, commodes, iron beds, metal and wooden springs, mattresses, Vienna and other chairs, rockers, extension and kitchen tables, leather cushion Davenport, mahogany folding bed with mirror, buffets, restaurant refrigerators, Vitrolite top counters and tables, restaurant and house dishes and utensils, card tables, rugs, carpets, linoleum, gas ranges, gas plates, new garden hose, etc., etc.
J. J. SUGARMAN AUCTION & COM. HOUSE, 112-114-116 Court St.
Phones F4810; Main 3114.

Grand Expositions Buildings Already



Bits of what the Glad Handers saw in San Diego yesterday.

Above is the east front of the Arts and Crafts building, a beautiful structure, and below a panoramic view of the grounds.

Two-faced.

EUROPEAN TRE... FOR DEMOCRA...

Another Blow at Civil S... Law Is Dealt.

Junketing Scheme Sla... of the Republicans.

Sarcastic Allusions M... Baltimore Platform.

[BY A. P. NIGHT WIRE.]
WASHINGTON, June ... amendment to the Legislative ... priation Bill, authorizing ... pointment of "$100,000 ... commercial attaches to study conditions abroad without ... the civil service regulations ... seized by Republican Senators to charge the administration ... repudiation of another plank ... Democratic platform. The ... ment was incorporated into ... after a long argument.

Senators Kenyon, Burton and ... ris led in the criticism of the ... emption of the attaches from ... service rules. Senator Sheppard ... attack with the assertion that ... licans were noted for violating ... rules.

On a record vote by which the ... amendment was adopted twenty-... en to twenty-four, Senators ... Lane, Martine, Thomas and ... man, Democrats, voted with ... publicans.

"Was this plank about which ... the civil service inserted into the ... timore platform after it had ... approved by State conventions?" ... ator Clapp inquired, before the vote was taken.

"You know if it wasn't we ... during the tolls debate, it would be binding."

"Was it read at the Baltimore ... vention so everyone could hear it?" Senator Kenyon asked.

Senator Norris had the fact ... responded that President Wilson ... approved of the plank on the ...

"Oh, he did that with the ... plank. You had better call ... your witness; he is discredited," ... plied Senator Clapp.

Senator Norris added that ... the jobs exempt as they were ... civil service rules, and ... nice trips to Europe with ... penses paid, would be very ... rewards for the delivery of a ... county or State to the party ...

Senator Root said to ... amendment was to take a step ... toward the old spoils system. ... said it would serve notice on the ... country that the dominant party ... Congress would do whatever it ... to break down the civil service ... tem. Chairman Martin of the ... priation Committee denied that ... such a purpose, and said it was ... to fill these particular places ... civil service idea was to be ... doned.

Senator Vardaman opposed ... amendment.

"Although the civil service ... State has been for the ... Africanized," he said, "I ... the wisdom of the civil service ... ciple, and I believe in the ... pledged for the observance ... civil service."

The Balkans.

"WAR IS INEVITABLE" GREEK CRIES AT TURK.

[BY ATLANTIC CABLE AND A. P.]

ATHENS, June 13.—War between Greece and Turkey is inevitable, according to the newspaper Hestia, which is considered as voicing the majority of Greek public opinion.

The government has not as yet received any intimation of the nature of the Sublime Porte's reply to the Greek note, demanding that Turkey cease its persecution of the Greeks in Turkey and make reparation to them for the losses incurred. It is feared here that in accordance with the usual method of Turkish diplomacy, the Turkish note will contain vague promises and denials and will seek to delay a settlement. But public opinion is strongly opposed to dilatory tactics, the Hestia says, and will compel the government to insist that the persecutions cease or war will follow at once.

It is reported that there have been several encounters between Turks and Christians in the Asiatic littoral and that the Turks are concentrating arms and ammunition at various points. Several sailing vessels with Greek refugees aboard, it is also reported, have been captured by the Turks.

Cities an...

Pasadena.

...ORKMEN SAVE ... FIVE CHILDREN

...ft on Municipal Plunge ... Tipped Over.

...anese Killed on Santa F... Street Crossing.

...ad Fire Causes Scare t... Forest Rangers.

[LOCAL CORRESPONDENCE.]
PASADENA, June 14.—Five chil... the oldest a girl of 13 years ... barely saved from drowning in ... new municipal plunge at Arroyo ... Park yesterday noon when ... carpenters and a boy who ... near ran to their rescue ... were two girls and three boys ... were floating on a raft made of ... boards when it upset with them. ... screams, all five plunged ... foremost into the water. H. G. ... of No. 1610 North Marengo ... and David A. Kinnie of No. ... Winona avenue, carpenters, who ... working on the building that is ... retain the dressing-rooms, ran to ... edge of the reservoir, which has ... been completed, and was filled ... water to prevent the new cement ... cracking. ... plunged in and Kinnie got a ... timber and held it out for the ... children to catch hold of. ... Herman, the boy who was ... on, also dived into the pool. ... them the two men and the ... rescued the children, young Her... dragging one of the small boys ... the plunge by the hair just after ... sank for the second time. The ... then left for their homes dripping ... without giving their names. ... several days the children of the ... neighborhood have been amusing ... themselves by swimming in the new ... pool and floating on rafts, although ... the place has not yet been formally ... opened. Following the accident ... which came near costing five lives, the ... pool was broken to pieces and the ... children will not be permitted to swim ... in any more until the work is done ... and there is some one there to watch ... that no accidents occur.

RIDES TO HIS DEATH.

Before the eyes of half a dozen ... boarders, and evidently not hearing ... the cries of warning, T. Kallahara, ... a Japanese, 22 years of age, yesterday ... morning rode his bicycle directly onto ... the track in front of a Santa Fe passenger train at the California-street ... crossing and was killed. ... The man was thrown from the bi... cycle underneath the wheels of the ... train and both of his feet were cut ... off. He was otherwise severely ... injured and cut, and though he was ... taken to the Pasadena Hospital as ... quickly as possible, he died there soon ... afterward.

CAUSES BAD SCARE.

The belief on the part of some of ... the residents of San Rafael Heights ... that a fire which had been started ... in the Annandale Country Club golf ... links there yesterday to clear the ... land of weeds was a brush fire, and ... that the whole mountain range would ... soon be on fire, unless a large force ... of fire-fighters were summoned, led ... to an alarm of forest fire in Pasa...

E. E. Carpenter, assistant superintendent of the municipal water department, remembering the disastrous ... forest fires of last summer, lost no ... time in assembling a gang of men. He ... had them to the place in a motor ... truck, but on reaching the blaze it ... was found to be under control and ... their services were not needed.

CITY BRIEFS

The members of the Shakespeare ... club will enjoy their annual outing ... next Tuesday. The party will go to ... Long Beach in a special car that will ... leave the Southern Pacific depot here ... at 9 o'clock in the morning.

...otel Vista del Arroyo, Pasadena.—Advertisement.

...otel Guirnalda open all summer. Advertisement.

...et the bees work for you on a ...astria farm—Imperial Valley.—Advertisement

...nnual clearance sale of Johnston ... Murphy's men's shoes and Oxfords starts Monday at Wetherby-Kelly Shoe Company, Fourth and ...adway, Los Angeles. Values $6 ...$10 will be offered at $4.85.—[Advertisement.

DEGREES CONFERRED.

PASADENA MAN HONORED.

[BY DIRECT WIRE—EXCLUSIVE DISPATCH.]
NEW YORK BUREAU OF THE ..., June 13.—William E. Ham... of South Orange Grove avenue, ...adena; Gov. Martin H. Glynn, ...ernor of New York State, and ...ge Frank H. Hiscock of the Court ... Appeals, were yesterday awarded ...orary degrees by Syracuse Uni...ersity. Gov. Glynn and Judge Hiscock received the degree of doctor of ... and Mr. Hamlin the highest ...nical degree, M.S.C.E., which was ...erred on him in recognition of ... services in engineering and con...ecting the new stadium and gym...sium given to the university by ...n D. Archbold of the Standard Oil ...mpany.

RIVALS OUT

The never-failing lead of The Tim... ...times to be the envy and despair of it... That there is no dull season for T... ...tisers, is clearly indicated by the vo... ...printed last Sunday.

On the day mentioned The Times ... advertising, which is 3673 inches more ... the same date by its nearest local ... "Liner" advertising alone last Sunday ... separate announcements than its nea... more than the aggregate number print... papers combined.

The Times not only prints the bigg... day in the year, but it is read by more ... of home-loving and law-abiding people ... Pacific Coast.

The Times' unprecedented advertis... ribbed evidence of the fact that shrew... ness men and tradesmen concentrate t... this newspaper.

The Times' superiority as an adver... far-reaching home circulation are the l... ing a newspaper so complete in every ... this field can afford to do without it.

**Many Use Typ...*

Business corresp... hand is rapidly grow... lete. Typewritten l... added weight by ... their neatness and ... like appearance. If y... ness warrants the pur... one you will readily s... the great value of a ... "Typewriter" colum... Times "Liner" sec...

Cities and Towns South of Tehachepi's Top—Los Angeles County News.

Pasadena.

WOMEN SAVE FIVE CHILDREN.

Old Municipal Plunge Is Tipped Over.

Woman Killed on Santa Fe Street Crossing.

Camp Fire Causes Scare to Forest Rangers.

[LOCAL CORRESPONDENCE.]
PASADENA, June 14.—Five children, the oldest a girl of 13 years, were barely saved from drowning in the municipal plunge at Arroyo Park yesterday noon when bathers and a boy who chanced to be near ran to their rescue. Four were girls and three boys were playing on a raft made of barrels when it upset with them. In the confusion, all five plunged head first into the water. R. G. Kinnie of No. 1416 North Marengo avenue and David A. Kinnie of No. 1414 same avenue, carpenters, who were working on the building that is to flank the dressing-rooms, ran to the edge of the reservoir, which has been completed, and was filled with water to prevent the new cement lining from drying.

Both plunged in and Kinnie got a hold and held it out for the others to catch hold of, but Herman, the boy who was the oldest, dived into the pool.

Then the two men and the boy saved the children, young Herman being one of the small boys who dodge by the hair just after he had come to the second time. The children left for their homes dripping wet without giving their names.

Several days the children of the neighborhood have been amusing themselves by swimming in the new pool and floating on rafts, although the plunge has not yet been formally opened. Following the accident, which came near costing five lives, the plunge was broken to pieces and the public will not be permitted to swim in the pool any more until the work is done and there is some one there to watch the bathers and prevent accidents occur.

ASLEEP TO HIS DEATH.

Either from the eyes of half a dozen witnesses, and evidently not hearing the cries of warning, T. Kallahara, a Japanese, 19 years of age, yesterday afternoon rode his bicycle directly onto the track in front of a Santa Fe passenger train at the California-street crossing and was killed.

The train was thrown from the bicycle underneath the wheels of the engine and both of his feet were cut off. He was otherwise severely bruised and cut, and though he was taken to the Pasadena Hospital as quickly as possible, he died there soon after.

CAUSES BAD SCARE.

Action on the part of some of the residents of San Rafael Heights in a fire which had been started in the Annandale Country Club golf links there yesterday to clear the land of weeds was a brush fire, and the whole mountain range would be set on fire, unless a large force of firefighters were summoned, led by the chief of forest fire in Pasadena.

T. J. Carpenter, assistant superintendent of the municipal water department, remembering the disastrous fire of last summer, lost no time in assembling a gang of men. He then went to the place in a motor car, but on reaching the blaze it was found to be under control and their services were not needed.

CITY BRIEFS

The members of the Shakespeare Club will enjoy their annual outing tomorrow. The party will go to Redondo Beach in a special car that will leave the Southern Pacific depot here at 9 o'clock in the morning.

Real Vista del Arroyo, Pasadena.—Advertisement.

Real Quirandela open all summer.—Advertisement.

Let the boss work for you on a Imperial Valley farm.—Imperial Valley.—Advertisement.

Annual clearance sale of Johnston and Murphy's men's shoes and Oxfords starts Monday at Wetherby-Kayser Shoe Company, Fourth and Broadway, Los Angeles. Values $6 to $10 will be offered at $4.85.—[Advertisement.

REBUKE CONFERRED.

PASADENA MAN HONORED.

[BY DIRECT WIRE—EXCLUSIVE DISPATCH.]
NEW YORK BUREAU OF THE TIMES, June 13.—William E. Hamilton, of South Orange Grove avenue, Pasadena; Gov. Martin H. Glynn, Governor of New York State, and Dr. Frank H. Hiscock of the Court of Appeals, were yesterday awarded honorary degrees by Syracuse University. Gov. Glynn and Judge Hiscock received the degree of doctor of laws and Mr. Hamilton the highest honorary degree, M.S.C.E., which was conferred on him in recognition of his services in engineering and consulting the new stadium and gymnasium given to the university by Samuel B. Archbold of the Standard Oil Company.

Flying the Stars and Strips on High.



Leona Monroe (standing) and Rosalie Ling, Draping Frank J. Hill's aeroplane with the flag on the Venice sands to be carried aloft today in Flag Day celebration.

Flag Day.

WHITTIER FLIES THE FIRST FLAG.

OLD GLORY SENT UP EIGHTY FEET ON HIGH POLE.

Many Ceremonials to Be Conducted in Southern California Cities—Venice Aviator to Carry Stars and Stripes Into Clouds to Wave Over Beach—Good Programmes.

[LOCAL CORRESPONDENCE.]
WHITTIER, June 13.—Veterans of the Civil War and "button" boys of the Y.M.C.A. vied with each other in honoring Old Glory here this afternoon in a celebration of Flag Day that was unique. An eighty-foot steel flag-staff was placed on the highest crest of the hills in Alta Park and city officers raised the new flag to the top as soon as relay runners of the Y.M.C.A. had delivered it, starting from Central Park and making the run of seven-tenths of a mile in exactly three minutes.

As a prelude to this unique event a short programme was held in Central Park with an address by Attorney Jeff Wingert. Later, the G.A.R., presented a new flag to the city, which was received by Dr. Flanders, who in turn handed it to Walter Volkmor, champion swift-foot of the Y.M.C.A., from whom it was relayed to Mayor Maulsby and other city officials at the foot of the new flagpole.

The local Elks' lodge will observe Flag Day tomorrow at 2:30 with a programme in the Berry-Grand. George L. Hazzard and Frank Wright will speak.

VENICE.

[LOCAL CORRESPONDENCE.]
VENICE, June 13.—The birthday of the flag will be fittingly celebrated here today. Thousands of little flags will be pinned on every coat lapel by committees of beautiful Venice maids. At the flag-raising ceremony on the lagoon, patriotic and interesting addresses will be made and other interesting features presented. When the big flag is raised to the top of the high pole, it will rise as a huge ball, bursting as it reaches its greatest height, to drop upon the crowd below thousands of tiny flags.

Thomas J. Hill will probably fly in the afternoon exercises. Pretty maidens on the beach today occupied themselves in decorating his machine with American flags for the flight.

SAN BERNARDINO.

[LOCAL CORRESPONDENCE.]
SAN BERNARDINO, June 13.—Flag Day will be generally observed tomorrow in this city, the fraternal orders holding several observances and a big celebration is to be held at Urbita Springs. The Elks, the Native Sons and the G.A.R. and W.R.C. will have flag-raising and appropriate exercises, the Native Sons to commemorate the first flag-raising in the State by hoisting aloft the bear flag of the California republic at Lugo Park.

At Urbita Springs there will be a band concert and a musical programme of solos in which Miss Grace Scott of Los Angeles will appear. W. M. Morton will make a balloon ascension and parachute drop. Silk flags will be presented to every visitor at the foot of the new flagpole.

The local Elks' lodge will observe Flag Day tomorrow at 2:30 with a programme in the Berry-Grand. George L. Hazzard and Frank Wright will speak.

VENICE.

[LOCAL CORRESPONDENCE.]
VENICE, June 13.—The birthday of the flag will be fittingly celebrated here today. Thousands of little flags will be pinned on every coat lapel by committees of beautiful Venice maids. At the flag-raising ceremony on the lagoon, patriotic and interesting addresses will be made and other interesting features presented. When the big flag is raised to the top of the high pole, it will rise as a huge ball, bursting as it reaches its greatest height, to drop upon the crowd below thousands of tiny flags.

Thomas J. Hill will probably fly in the afternoon exercises. Pretty maidens on the beach today occupied themselves in decorating his machine with American flags for the flight.

SAN BERNARDINO.

[LOCAL CORRESPONDENCE.]
SAN BERNARDINO, June 13.—Flag Day will be generally observed tomorrow in this city, the fraternal orders holding several observances and a big celebration is to be held at Urbita Springs. The Elks, the Native Sons and the G.A.R. and W.R.C. will have flag-raising and appropriate exercises, the Native Sons to commemorate the first flag-raising in the State by hoisting aloft the bear flag

DASHES PLANE INTO A WALL.

[LOCAL CORRESPONDENCE.]
VENICE, June 13.—Frank Stites, the local aviator, came near being dashed to death this afternoon when his plane struck a small brick building at Wavecrest and ocean front. His motor died while he was swooping down toward Venice preparatory to landing, and as he could not land on the sand without hitting bathers, he swerved, trying to land in the middle of Wavecrest. But owing to a stiff off-sea breeze, he was blown against the building.

His machine suffered a broken wing, smashed radiator, and several other broken parts. The ligaments in Stites's right leg were badly wrenched, but other than that he suffered no serious injury, though he will not be able to fly for a week or more.

POMONA.

[LOCAL CORRESPONDENCE.]
POMONA, June 13.—Pomona lodge of Elks has arranged an attractive programme for the celebration of Flag Day tomorrow afternoon at 2 o'clock when the Elks' Home will be formally dedicated. There will be orchestral music, vocal solos by Miss Hazel Lathrop and Mrs. Grace Starr Burditt, selections by the Ladies' Madrigal Quartette composed of Mmes. Burditt, S. F. Widener and Misses Irma Thomas and Fay Delano. The dedication of the altar will be conducted by the Grand Lodge officers and there will be the presentation of the keys to the Home and remarks by F. W. Balfour, Past Ruler. The regular ritualistic flag programme will be carried out by the officers of Pomona Lodge. The Elks' tribute to the flag will be given by Mrs. W. H. Schureman and the address on the flag will be delivered by J. Vincent Hannon of Los Angeles, a member of Pomona Lodge.

ESCONDIDO.

[LOCAL CORRESPONDENCE.]
ESCONDIDO, June 13.—Flag-raising exercises were held at Grape Day Park. Hon. J. N. Turrentine delivered the oration while the colors were raised by "Teddy" Hayes, the little son of President R. T. Hayes of the Band Association. Rev. Ernest E. Ford, president of the Floral Society, was master of ceremonies, with J. H. Heath, secretary of the Chamber of Commerce, as manager. Sporting event were in charge of Bert L. Tone, and the refreshment tables and ice cream booths were conducted by the women of the Floral Society.

REDONDO BEACH.

[LOCAL CORRESPONDENCE.]
REDONDO BEACH, June 13.—Flag Day will be celebrated here tomorrow. The exercises will be begun at 2 o'clock. There will be day-light fireworks, which will consist of sending up an aerial flag 2000 feet into the air, which will unfold and float in the breeze for a few seconds, co-incident with the national salute of twenty-one guns. The band will then parade, followed by a large number of little girls gowned in white, carrying a large flag which will be presented to the Chamber of Commerce by C. H. Burnett, the former president, who will deliver an address on the "Stars and Stripes."

GLENDALE.

[LOCAL CORRESPONDENCE.]
GLENDALE, June 13.—Flag Day services will be held tomorrow afternoon at 3 o'clock at the Elks' clubrooms. A musical programme will be rendered, including the national airs.

PASADENA.

[LOCAL CORRESPONDENCE.]
PASADENA, June 13.—The Elks will hold their annual Flag Day exercises at the Home on West Colorado street at 5 o'clock tomorrow night.

RIVALS OUTCLASSED.

The never-failing lead of The Times in advertising patronage continues to be the envy and despair of its struggling competitors.

That there is no dull season for The Times, or its readers or advertisers, is clearly indicated by the volume of advertising The Times printed last Sunday.

On the day mentioned The Times contained 10,365 inches of paid advertising, which is 3672 inches more than the total volume printed on the same date by its nearest local contemporary. In classified or "Liner" advertising alone last Sunday The Times printed 2780 more separate announcements than its nearest local contemporary, and 865 more than the aggregate number printed by the two other local Sunday papers combined.

The Times not only prints the biggest newspaper in the world every day in the year, but it is read by more members of the great middle class of home-loving and law-abiding people than any other newspaper on the Pacific Coast.

The Times' unprecedented advertising business is concrete and rock-ribbed evidence of the fact that shrewd and far-seeing merchants, business men and tradesmen concentrate their advertising in the columns of this newspaper.

The Times' superiority as an advertising medium and its permanent, far-reaching home circulation are the logical results of constantly printing a newspaper so complete in every detail that no man or woman in this field can afford to do without it.

San Bernardino.

ARSENIC SPRING AT ARROWHEAD.

Waters Charged With Poison That's Beneficial.

Only One Other in World and This Beats It.

First Electric Train from Coast in July.

[LOCAL CORRESPONDENCE.]
SAN BERNARDINO, June 13.—Arsenic in quantities surpassing the percentage of the only other spring of its kind in the world has been discovered in the waters of the springs at Arrowhead, north of this city, by Dr. F. C. S. Sanders of Berkeley, and as a result the resort in the local mountain foothills is expected to become one of the most famous spots in America.

According to the analysis made by Curtis & Tompkins of San Francisco, leading analytical chemists, as a result of Dr. Sanders's discovery the water at Arrowhead was found to contain one-twentieth of a grain of arsenic to the gallon, while that of the only other known spring in the world, at Bourboule, France, contains one sixty-seventh of a grain to the gallon. This latter percentage of arsenic is found in steam caves in Waterman Canyon.

Prof. Gilbert Ellis Bailey of the University of Southern California is at the Arrowhead today making an investigation of the discovery and his findings will be awaited with much interest by the medical and scientific world.

The springs at Bourboule, France, are considered to be of such value that the government has erected a sanatorium costing $3,000,000 for the benefit of the French people.

FIRST THROUGH TRAIN.

The first electric train on the Pacific Electric new line to this city will leave Los Angeles on July 11, according to the announcement today by President Paul Shoup. On that day the cities of San Bernardino, Riverside, Colton and Los Angeles will join in a monster celebration at Urbita Springs. This city will play the host and the committee, headed by Judge F. F. Oster, is now conferring with C. H. Burnett, manager of outside operations of the Pacific Electric, as to details of the celebration.

The Pacific Electric will open a sixteen-car-a-day schedule on July 11, beginning at 6 a.m. and running at intervals until midnight. The running time will be slightly in excess of two hours and rates, it is expected, will represent a slight reduction over the steam train charges for the round trip.

Prominent men of Southern California will participate in the celebration. Special cars of members of the Los Angeles Chamber of Commerce and officials of the Pacific Electric will run over the new line to the celebration at Urbita Springs on that day.

Annual clearance sale of Johnston and Murphy's men's shoes and Oxfords starts Monday at Wetherby-Kayser Shoe Company, Fourth and Broadway, Los Angeles. Values $6 to $10 will be offered at $4.85.—[Advertisement.

Buy a Calipatria Imperial Valley farm where water, sun and soil cooperate for prosperity, peace and plenty.—[Advertisement.

VISIT THE HARBOR.

[LOCAL CORRESPONDENCE.]
SAN PEDRO, June 13.—The Southern California Association of Engineers and Architects enjoyed a boat ride around the inner and outer harbor today. There were 150 in the party and they were brought to the harbor in three special Pacific Electric cars.

Go to Calipatria, Imperial Valley's new town and farms.—[Advertisement.

CURVE AND ANGLE READING.

Telling Character by the Thumb. Its Length, Breadth and Point Declared an Unerring Index.

[London Tit-Bits:] Just as the chin gives qualities to the face, so the thumb marks the personality of the hand and is an unerring index to a man's natural strength or weakness of character.

The man with a long, straight thumb, square at the tip, possesses good mental capacity, and can always be relied upon to carry out successfully any work with which he may be intrusted. His temperament is even and judicial; he is a born governor of men, overcomes difficulties, carries himself with dignity, and by his ability to concentrate all his faculties upon the matter in hand, combined with his tenacity of purpose, rapidly becomes a power among his fellows.

If the thumbs be long, thick and heavy at the tip, with the joints prominent, a tyrannical and cruel nature is indicated, everything being viewed from an intensely selfish standpoint. A short, straight thumb shows obstinacy and driving power. If very thick and heavy at the tip, a brutish, unreasoning disposition will be noticed.

A short thumb, tapering at the tip, denotes an inconstant, changeable nature, particularly in matters of the affections. A man with a tapering thumb cannot concentrate, and has consequently little continuity, in addition to being unpunctual and unable to work except in spurts. Such a man takes up many things, but finishes nothing properly, and often makes others suffer from his indecision. If the thumb lies close to the hand, a cautious, timid, mean nature is indicated. If the thumb curve outward at the tip, adaptability to people and circumstances is shown, accompanied by natural politeness and a tendency to make compliments. The owner is broadminded, a good conversationalist, impulsive, generous and easy going.

If the curve be very marked, and thew hole thumb stands away from the hand, extravagance and want of principle in money matters will be found, accompanied by boasting, a desire to "show off" and vain pride in any abilities or accomplishments which may be possessed. The nature is also highly impulsive, erratic and careless. If the first joint—that which forms part of the hand—be full and fleshy, a warm and affectionate nature is denoted; but if very full, sensuality lowers the character.

Waking Up.

LONG BEACH CLAMORS FOR MAYOR'S SCALP.

[LOCAL CORRESPONDENCE.]

LONG BEACH, June 13.—Former Mayor C. H. Windham caused a sensation at the Council meeting last night by declaring before Mayor Wheelton that his administration is in an uproar. After a severe arraignment of the Wheelton municipal policies, the Mayor had not one word to say in return.

Windham declared that the finances of the city are in a worse condition than ever before; that the city faces bankruptcy because of expenditures in excess of the budget, and that such expenditures constituted a violation of the law. The former Mayor declared that Wheelton violated the city charter in the appointment of the acting police chief and other officials, and the Mayor's plea that he made the appointment of Browne guaranteeing that he would be an elector in the fall was a subterfuge and a law violation.

"If, after warning you, gentlemen of the Council, to discontinue payment of illegal salary demands," said Windham, "you continue, necessary steps will be taken to stop further payment of these demands and recover salaries already paid in violation of the charter."

LONG BEACH, June 13.—Former Mayor Windham is leading a band of citizens who, appalled at the financial crisis into which the city has been precipitated by the Wheelton administration, will apply for an injunction against the payment of any more alleged illegal demands.

The Mayor has appointed, in the place of city officials and city servants whom he has been instrumental in removing, persons not properly qualified to serve, according to the charter, say they. Salaries paid to these persons, said to be in violation of law, amount to hundreds of dollars. The condition of the city funds was bad enough before these expenditures were made. Now city employees may go without salaries until September, when the new tax money will begin to come in. A deficit stares the people of Long Beach in the face.

"The city finances are in terrible condition," said H. S. Callahan, chairman of the Finance Committee of the Council. "In fact, they are so bad that I ask you not to publish a report regarding them because we want to sell bonds and the buyers, hearing of strife here and of our depleted treasury, will not buy."

The City Council is determined to stop any further extravagances of the Mayor. Two demands were presented last night by the Mayor, one in favor of himself for $570.45 for civil service work, and one in favor of Sam Browne, acting police chief, for $674.78. Neither of these was ordered paid last night and they may never be paid.

Calipatria, the new Imperial Valley town, without saloons, gamblers or drunkards, the place to get a start in life.—[Advertisement.

Unusual.

CENTIPEDES BITE TWO TAFT WOMEN.

BOTH VICTIMS CRITICALLY ILL FROM VIRULENT POISON.

Nurse in Attendance on Local Matron Herself Is Attacked by Deadly Insect—Several Doctors Work to Save Endangered Lives. Majority of Cases Are Fatal.

[LOCAL CORRESPONDENCE.]
TAFT, June 13.—Miss Alma Aldrich, a young nurse in attendance upon Mrs. Gus Steiner, who was bitten, probably fatally, by a centipede a few days ago, was herself bitten today by a centipede and is dangerously ill. Both women are in a precarious condition.

During the first three days following the time that Mrs. Steiner was bitten four physicians were constantly with her, and no hope was held out for her recovery. During the last couple of days she seemed to improve, gaining consciousness and being able to take nourishment.

Although Miss Aldrich was not as seriously bitten as was Mrs. Steiner, centipede bites, in the majority of cases, prove fatal and much alarm is felt for her. Centipedes have been unusually active recently, and it is planned to launch a campaign here against them. They have been exceptionally numerous in the lowlands, where several persons have been bitten during the last few months.

Go to Calipatria, Imperial Valley, the land of milk and honey.—[Advertisement.

SENATORS AND NECKTIES.

J. Ham Lewis Has Set His Colleagues Such an Example of Elegance That a Black Tie Shocked.

[Washington Correspondence Boston Advertiser:] The English ties that Senator Lewis of Illinois brought to the United States with him for distribution as gifts among the Senators have now been all received and are the cause of varying comment in the Senate wing of the Capitol. When each tie arrived with the Senator's card there was a flutter in the Senatorial offices, in anticipation of a gorgeous sight, and eagerly in the office of Senator Lodge Secretary Clark undid the bundle, only to discover—a plain black tie.

The effect was magical, but by the reverse process. The disappointing tie was scrutinized for some inapparent signs of Lewisonian elegance, but the most that Clark has been able to say it: "Just an ordinary black tie. Even I could easily afford one of that kind." What Senator Lodge thinks is not available for publication.

Meantime the Senators have become observing students of one another's neckwear. Anybody appearing with what seems a new tie [illegible] at once asked: "Is that one of Lewis'?"

And has he set a precedent? It is asked. Will all other travelers of the Senate hereafter have to come back laden with gifts for the ninety-five others?

The wonder is that Lewis selected neckties as his memorabilia and token of regard. Of course, the gift is not to be treasured according to its actual value, but rather by the spirit that prompted it. Had the Senator studied the necktie tastes of his fellow-Senators so as to tickle their necktie palates, or was he ironical?

Senator Lodge is an "elegant dresser" himself, although always in quite good taste. He has not had a penchant for black ties. Perhaps the Illinois Senator thought that the senior Massachusetts Senator needed a black tie in his collection, or, it is asked, did he mean that that is the color that beat becomes Senator Lodge, and that it was a hint that he ought to wear this somberest of hues?

Meantime Lewis has come back from the London safety-at-sea conference, where he represented the United States, more of a fashion-plate than ever. He must have made the British tailors feel a wave of prosperity, and the haberdashers must have disposed of a considerable portion of their stock.

A tip of his of coming ultra-English fashion is the immense silk handkerchief in brilliant mauve that hangs from the breast pocket of his coat eight or nine inches, perhaps more. That is the way sensational dressers will adorn themselves.

SEAMEN'S PLAYGROUND.

[LOCAL CORRESPONDENCE.]
SAN PEDRO, June 13.—W. F. Durr, secretary of the San Pedro Chamber of Commerce, today received a letter from Andrew J. Copp, Jr., chairman of the Committee on Military and Naval Affairs of the Los Angeles Chamber of Commerce, asking co-operation with the Los Angeles chamber in securing suitable playgrounds and sporting facilities to be used by officers and men of the navy when making Los Angeles harbor their headquarters.

Annual clearance sale of Johnston and Murphy's men's shoes and Oxfords starts Monday at Wetherby-Kayser Shoe Company, Fourth and Broadway, Los Angeles. Values $6 to $10 will be offered at $4.85.—[Advertisement.

Calexico.

WAITING DAYS FOR IMPERIAL.

Overflow Waters Spreading Over Waste Places.

Sand-Sack Bulkhead Breaks in Fresh Place.

Mexican Misunderstanding Is Smoothed Over.

[BY DIRECT WIRE—EXCLUSIVE DISPATCH.]
CALEXICO, June 13.—The water situation in Imperial Valley has now resolved itself into one of watchful waiting, inasmuch as it is now believed that the water which has been pouring through the break in the levee at Volcano Lake for the past three days will not reach Encina flume for nearly ten days, as it is spreading near the desert acreages adjoining the levee.

The following telegram from Engineer McDonough, chief of the Reclamation Service, located at Denver, was received by A. A. Anderson, engineer of the irrigation district: "River at Yuma should reach 30.5 feet or slightly higher by June 16 or 17, and then fall slowly for a week."

This would indicate that the crest of the high water is yet to come for Imperial Valley. Another telegram received from S. J. Lewis of the Reclamation Service at Needles says: "River gauge is 12.4 feet and stationary. Fell 1.2 feet in last two days. Highest this year, 13.6. In my opinion will reach highest mark on 15th or 20th."

The fact that the Colorado is much wider at Needles accounts for the difference in the gauge. Reports were received here tonight that the sand-filled sacks, which have been placed at either end of the break in the Volcano Lake levee, have been washed out on one end and that the water is widening the break.

A misunderstanding on the part of the men in charge of the work at Encina flume practically stopped all work there for a while today. Depositorio A. F. Andrade, of the California Development Company in Mexico, informed J. D. Bennett, in charge, that the Mexicali court order would not permit Chief Engineer Allison, of the California Development Company in America, to do any work on the canals in Mexico.

Work was stopped but was resumed later in the day when Andrade then said that Bennett could resume and employ whom he pleased. Bennett employed Allison and is using the equipment of the American receiver.

Back to the land—go to Calipatria, Imperial Valley.—[Advertisement.

Not Half the Toil on Perris Farms

Buy lands where natural conditions favor the independence of the farmer

WHERE nature does so much, the farmer's work is half done when he plants his trees in Perris Valley. And before they are planted he can contract the sale of his peaches, apricots and other fruit for ten years in advance. The water is developed in abundance and the water rights are free with this deep, rich soil. There is abundant sunshine for an early ripening season near Riverside. Come see the young orchards growing, leading to independence—see the apricots ripened. The lands have been plowed and are platted in tracts of 5 to 20 acres. These farms are only 2½ miles from Perris and there is a railroad shipping station right on the ground.

$250 AN ACRE

Buys the Land Now
There is a steady upward tendency.

You can do what others are doing there. I have issued a new booklet containing personal written testimony of these men. Send for it and get their first-hand opinions; you will be interested in their successes told by the farmers themselves.

Emil Firth

346 Broadway, Los Angeles.
Main 2543—Home 60167

"You're Safe at Firth's"



Special Sunday one-day trip includes auto ride through fruitful Perris Valley.

THE CITY
AND ENVIRONS.

EVENTS BRIEFLY TOLD.

Law for Credit Men.

The Associated Detail Credit Men will meet at Hotel Clark on Tuesday evening at 6:30 o'clock. George L. Keefer will speak on "Odd Points of Law."

Graduating Exercises.

The graduating exercises of Los Angeles Academy and Maryland School will be held in the First United Presbyterian Church on Thursday evening. Dr. John Balcom Shaw will deliver the address.

Flag Day Exercises.

Roosevelt-Glass Auxiliary United Spanish War Veterans, will hold a patriotic flag day service in Patriotic Hall, on Wednesday evening. Following an interesting programme, there will be music, cards and refreshments.

Hebrew Charity Picnic.

The annual charity picnic of the Jewish Sisterhood of Los Angeles will be held next Sunday in Walhalla Park, Alhambra. Dancing and all kinds of amusements will be provided.

Fear Not the Hoodoo.

Thirteen young women, the last of the two-year course, were given diplomas last night at interesting graduating exercises held by the Crocker-street Hospital. None but three-year classes will be graduated from the hospital in the future.

Picnic and Election.

The Ventura County Association, composed of persons now resident in this city and vicinity, who formerly lived in that county, will hold a picnic in Sycamore Grove on Saturday. A programme of entertainment will be offered and an election will be held.

To Wed Texas Girl.

The engagement of Miss Lora Mae Ivey, daughter of Mrs. L. E. Ivey, of San Antonio, to William Francis Brown, a Los Angeles deputy city prosecutor, was announced yesterday by the mother of the bride-to-be. The wedding will take place here the latter part of the week.

Thomas Boy Seen.

The father of Alfred Thomas, who disappeared from Riverside two weeks ago, received a letter from a Kern-county man on Friday, who had seen the boy's picture in The Times of last Sunday. He said the boy stopped at his house en route on foot to the north. No further information has been received.

To Discuss Fruit Growers' Convention.

State Horticultural Commissioner Cook will be at the Chamber of Commerce Thursday at 10 a.m. to meet horticulturists and discuss the details for the State Fruit Growers' Convention to be held here the second week in November. Many interested growers are expected to be on hand Thursday morning.

Charities Council Meeting.

The Council of Social Agencies, the body that stands sponsor for the United Charities, will hold a meeting on Wednesday morning at 10 o'clock, at the Y.M.C.A. Officers of the council will be placed in nomination, and the Campaign Committee for raising the $100,000 charity fund will make a report. J. S. Andrews of Ohio has been secured to direct the campaign.

On Eagle Rock Campus.

The class of [illegible] graduation, the largest that has ever received diplomas from Occidental College, will hear the baccalaureate sermon by Dr. Hugh K. Walker, at 4 o'clock this afternoon in the new chapel on the Eagle Rock campus. The dedicatory service of the chapel will also be held, and the public is invited to attend these first religious services in the new building.

Baby Orchestra Concerts.

The "baby orchestra" will give two concerts during graduation week. This orchestra is composed of sixty-five youngsters of the public schools, between 5 and 12 years of age, selected from the various school orchestras for special talent. The proposed concerts will be given at Los Angeles High auditorium and Manual Arts auditorium for the benefit of the students of those schools, on Wednesday, June 24.

Benefit Barbecue Entertainment.

Arrangements are about completed for a barbecue which will take place on the spacious grounds of the Agoure home at Western and Santa Barbara avenues next Sunday, from 1 to 5 p.m. The famous chef, Jose Romero, will be in charge of the feast, and a reunion of the old families of the State is awaited with interest. The lawns will be utilized for the entertainment, a programme having been provided which will include professional talent of the city. The affair is being given by Mrs. K. Agoure, for the benefit of St. Cecilia's Church fund.

CAR CRUSHES VETERAN.

Runabout Overturns on Grade and Pins Aged Driver Underneath; Injuries Are Serious.

W. D. Lathrop of No. 1509 Hawthorne street, Glendale, 71 years old and veteran of the Civil War, lies in the Tropico General Hospital in a critical condition as the result of an automobile accident early yesterday afternoon on Hollywood Hill, Los Feliz road.

He has three ribs and his left collar bone broken, his body bruised all over and he is suffering from internal injuries.

He had bought a new electric runabout and was taking it home from Los Angeles. He lost control of the machine as it went down the rather steep grade at Hollywood Hill and it turned turtle, pinning him underneath.

C. E. Laff of this city, who witnessed the accident, pulled the car from the old man's body and carried him to the hospital.

Dr. Boyer says he has a chance of recovery. The car is almost a total wreck.

UNDELIVERED TELEGRAMS.

There are telegrams at the Western Union for Mrs. A. M. Ayers, Charles Biebesheimer, Dr. John C. Burton, Mrs. Helen Dryer, S. S. Feir, Rebecca Finley, A. Gilusich, A. Ganahl, G. W. Gilbreth, Theodore C. Hamn, Wilton S. Hoff, M. Jackson, Miss Ada Levi, Hal Merton, E. E. Mead, Dr. O. L. Norsworthy, Harry Pelper, J. F. Runnell, C. J. Sullivan, Mrs. E. P. Shaw, Mrs. L. Tyler, Mrs. F. Z. Virts. At the Postal for T. Kaneda, Dr. John C. Burton, C. R. Phoenix, Mrs. A. E. Pruess, William L. Stringer, Esq., Mrs. D. Daniels.

W. E. Spears, cattle dealer of Cocoran, is at the Hollenbeck. Other arrivals at the same hotel yesterday include the following: E. E. Kellog, merchant, of Shale; E. W. Cross, contractor of Bakersfield; H. M. Harford, real estate dealer of Perris; and Louis Degen, cattle dealer of Phoenix.

Nimble Dollars.

CARNIVAL IS BIG SUCCESS.

LAST WEEK OF CELEBRATION OPENS TOMORROW.

Capt. Fredericks to Be Principal Speaktr for "Middle Atlantic States Day" — Programmes Replete With Oratory, Music and Dancing Scheduled for Each Day.

Tomorrow marks the closing week of the Carnival of States which is holding sway at Fiesta Park, Twelfth street and Grand avenue. Programmes replete with oratory, music and dancing are promised for each day, besides a number of especial attractions. Free dancing will also be an added feature. Music for the first half of each evening will be furnished by the "old fiddlers," as they played in the days when they were wont to attend the country dances.

The announcement is made that the carnival is proving a financial success, and that before the week is over the Executive Committee expects to have secured a goodly sum to pay towards its auditorium building fund.

The programme for tomorrow, which is "Middle Atlantic States Day," will be featured by a speech from Capt. Fredericks for Pennsylvania. Other speakers scheduled are: Seward A. Simons and L. G. Guernsey, for New York; Madison Marine, president of the Maryland society, and Fred M. C. Choate, who will be chairman of the day.

A double quartette of men and women in kilts, music by bag-pipers, old Scottish folk dances by Mrs. O. E. Swinerton, solos by Miss Edna Eno, selections from the chorus of 100 voices, and the baby show are a few of the other attractions.

The various States will have their days this week as follows:

Monday — New York, New Jersey, Pennsylvania, Delaware, Maryland and District of Columbia.

Tuesday — Canada, Hawaii and Alaska.

Wednesday—"New England Day," Massachusetts, Maine, New Hampshire, Vermont, Connecticut and Rhode Island.

Thursday — Wisconsin, Minnesota, North and South Dakota; also a second reunion for Ohio and Michigan.

Friday—Kansas, Nebraska, Missouri, Colorado; also a second reunion for Iowa and Illinois.

Saturday — "California Day" and great closing day, all the States uniting. The programme for the evening includes an address by Congressman Knowland for the Native Sons.

ACCOUNTANTS MEET.

The annual meeting of the State Society of Certified Public Accountants was held yesterday in the offices of the society in the Higgins building. Delegates were present from San Francisco and San Diego, as well as this city. Officers elected for the ensuing year were: president, Norman McLaren, San Francisco; vice-president, H. Ivor Thomas, Los Angeles; second vice-president, L. H. Greenhood, San Francisco; secretary, J. F. Forbes, San Francisco; directors, W. P. Musmus, Los Angeles, and William Dolge, San Francisco. The meeting next year will be held in San Francisco. In the evening, a banquet to the visiting delegates was given in the Hotel Hollenbeck. Among the delegates present were J. F. Forbes, L. H. Greenhood and H. Laws, San Francisco; W. R. Blackman, San Diego; H. Ivor Thomas, F. F. Hahn, W. P. Musmus, C. A. Baskerville, P. J. Dubell, W. F. G. Blaikie, E. H. Spencer, A. M. Loomis, J. L. Davis and Reynold E. Blight, Los Angeles.

BUSINESS BREVITIES.
[Advertising.]

California Orchard Development Corporation, D. P. Flory, president. Now at our permanent location, No. 303 Hill street, at Third. Free information about all parts of the State. The soil, water, and products. California thirty years. We know the good spots.

Orange County Table Water for particular people only. Quality, not quantity of trade. Quality, not quantity of water. Shipped forty miles, car reaches Los Angeles at midnight, you get water some day, fresh and pure, 5 gals., 40c. 52082, Main 9239.

Bring or send us your old or delinquent accounts, notes, or judgments. No charge without success. Legal advice free. Becker Law and Collection Agency. Second floor Ferguson Bldg., Third and Hill. Established 1896.

Zinnamon's Button Factory, plaiting and sponging works, Picot edging and hemstitching. Accordion and fine knife plaiting. New location, 636 South Broadway, fourth floor, new Orpheum building.

For quick action drop answers to Times "liners" in Times' liner boxes in downtown office buildings. The locations of the boxes are printed in the first column of The Times "liner" section.

Piano. I am going to move next week and must sell my piano. Splendid $900 Everett for $150. Offer good for three days. Mrs. Harry E. Andrews, 433 Park View.

The mere thought of a full dress suit should suggest Wolf & Bean, "The Full Dress Men," 512 Mason Bldg., F2316, Broadway 6054. Rental department in connection.

Ostrich feathers, cleaned, curled and dyed to sample. Accordeon and knife plaiting. Hemstitching. Buttons made. Watson Co., 247 South Broadway.

Best place to buy beads, leather portieres, art skins. Catalogues free. Suntan Leather Co., 818 Broadway, opposite Hamburger's.

Times School of Domestic Science. Free lecture Tuesdays, Thursdays and Saturdays at 2 p.m. Second floor, New Times Building.

St. Edgar Hotel, the beautiful. European and American plan. Rates $1 to $2 per day. Redondo Beach, Cal.

The Times Branch Office, No. 619 South Spring street. Advertisements and subscriptions taken.

Furs, summer prices. Now for remodeling. Alaska Fur Co., 224 Mercantile place. F1670.

Real first-class resident cleaners. Phone your order now. 71884. West 823.

Model-fitting patterns cut to measure. Rosenbleet, 302 Laughlin Bldg.

City Steam Carpet Cleaning Works. Main 477; F6229. John Bloeser.

Mrs. Masson, the noted palmist of London, Eng., 222 S. Spring.

Dr. Pritchard returned. 727 Grosse.

"The Exclusive Specialty House for Feminine Apparel"

Myer Siegel & Co.

443-445-447 South Broadway

Special For tomorrow (Monday) and Tuesday.

We offer three exceptional lines of Tailored and Semi-Fancy Suits of Imported and Domestic Fabrics—in a large range of colors. All sizes for women, small women and misses.

Suits heretofore $25.00, $27.50, and $30.00, choice at $15.00

Suits heretofore $40.00, $45.00, and $50.00, choice at $25.00

Suits heretofore $60.00, $65.00, and $75.00, choice at $35.00

Children's Wear
Third Floor

Largest variety and Popular Prices here always prevail.

Just now we are making a special showing of

Class Day Dresses



—by the way, it is not too late to choose a white Dress. The Myer Siegel & Co. Dresses fit faultlessly and the styles are correct, too!

GRADUATION DRESSES—for bigger girls, sixteen years and older in unusual assortment on Second Floor.

Sweater Sale

Handsome Knit Silk Coats for Motor, Tennis, Golf and Sea Shore wear. Coats that are a special value at their regular prices. In chic colors. Worth to $32.50, special..... $23.50

Stunning Knit Coats—in the late styles, "Aviation" Coats in smart colors. Worth to $20.00. Special at $15.00

Fine Angora Coats — in all good new colors. Worth $10.00. Special at.. $7.50

Bags

Genuine Pin Morocco Bags, —worth $3.00. Special $1.95

Silk Bags of black Moire—handsomely lined and fitted. Worth $5.00. Special.. $3.50

Vanity or party boxes — splendid matinee boxes! All colors. Special $4.95

JEWELRY—special sale of odds and ends in French Novelty Jewelry—Combs, Pins, Fancy Pins, Bags, Vanities, etc., at special prices, 50c and up.

"The Exclusive Specialty House for Feminine Apparel"

Special Notice

In Myer Siegel & Co.'s advertisement on page 2, Society Section of this paper, is issued "Newest Mid-Summer Hats—recently arrived. White Braid Hats, Satin Hats and White Felts at greatly reduced prices, $1.00 up."

This should correctly read $10.00 up.

Being a printer's error, therefore this notice.

Myer Siegel & Co.

WOODS EXCLUSIVE GLOVE HOUSE

Opening Announcement

"Woods' Exclusive Glove House"

447 S. Broadway.

Woods have opened an exclusive GLOVE shop. Offering all well known, most reliable brands—GLOVES for Women, Men and Children—note the location in the Myer Siegel & Co. building at 447 South Broadway.

SPECIAL NOTICE—Through the courtesy of Myer Siegel & Co. to their charge customers we have arranged to have Glove purchases billed on their regular monthly statements. We trust you will avail of the convenience.

"Woods Exclusive Glove Shop"

PACIFIC PORTABLE HOUSES



Fulfil every desire for a cozy, up-to-date home. Attractive—Serviceable—Sanitary. Best material. Satisfaction guaranteed. All kinds of houses constructed.

See exhibition houses. Phone or write for new illustrated folder.

PACIFIC PORTABLE CONSTRUCTION CO. (Inc.)

1420 S. Hill St., Los Angeles, Cal.

Phones: 21508; Main 835. Branch: 711 Main St., El Centro, Cal.

A. COOPER—LADIES' TAILOR

Announces reduced prices of all styles in tailored suits.

607 TITLE GUARANTEE BUILDING.

VICENTE TERRACE, residence and apartment sites, finest in Ocean Park, Venice or Santa Monica. SCHADER-WELLS, 1808 Ocean Ave., Santa Monica.

BOOKS Bargains in Books

Stratford and Green, 642-44 Main St.

Main 8655 F3970

M. Nordin Makes up-to-date fancy dresses and suits of silk or other material—of your own if desired—or furnished by us at very reasonable prices.

318 Exchange Bldg., Third and Hill Sts.

"EMBROIDERY & LINEN SHOP"

Special sale of genuine Madeira tea napkins, beautifully embroidered in dainty designs, from $8.00 to $12.00. Artistic laundering of linens and laces.

L. & F. GUGGENHEIM, 751 S. Broadway, 2nd floor. F3477.

DR. HUMELBAUGH, Dentist.

533½ South Spring Street

Phones: A2574; Main 8830. Hours Daily, 8 to 6; Sunday, 9 to 12.

$10 WATCHES Montgomery Bros., Jewelers. 4th & Broadway.



ASTHMA

Consultation Free.

Office Hours 10 to 4.

DR. J. S. OWENS

Rooms 409-10, 126 West Third Street

Check the Symptoms of Lung Trouble

Symptoms of severe lung trouble, such as fever, night sweats and loss of weight, etc., should be checked, or serious results will follow. Eckman's Alterative has brought about many recoveries. Read this:

305 W. Thirty-sixth St., New York.

"Gentlemen:—Since I was a very young woman I was a sufferer from Bronchitis. I tried doctor after doctor, getting little or no benefit. Finally I had night sweats, weak spells and lost rapidly in weight and my doctor told me if they were not checked, I would have Consumption. Miss Mary Korhamer, who is a friend of mine, recovered after taking your Alterative, and insisted that I try it. I am now, after two years, perfectly well, strong and healthy." (Abbreviated.)

(Affidavit) MRS. ROSA VOELPEL.

Eckman's Alterative is most efficacious in bronchial catarrh and severe throat and lung affections and upbuilding the system. Contains no harmful or habit-forming drugs. Accept no substitutes. Sold by The Owl Drug Co. and leading druggists. Write Eckman Laboratory, Philadelphia, Pa., for booklet of recoveries.

To Look and Feel Bright in Hot Weather

This is the season when she who would have a lily-white complexion should turn her thoughts to mercolized wax, the firm friend of the summer girl. Nothing so effectually overcomes the scalding effects of sun, wind, dust and dirt. The wax literally absorbs the scorched, discolored, freckled, withered or coarsened cuticle, bringing forth a brand new skin, clear, soft and girlishly beautiful. It also unclogs the pores, removing blackheads and increasing the skin's breathing capacity. An ounce of mercolized wax, obtainable at any druggist store, applied nightly, like cold cream, and washed off mornings, will gradually improve the worst complexion.

When depressed by the heat and you want to freshen up for the afternoon or evening, bathe the face in a lotion made by dissolving an ounce of powdered saxolite in a half pint witch hazel. You'll find this more refreshing than an hour's rest. It is fine for smoothing out wrinkles, even the deeper ones.

Modern Title Plant
$45,000

In a Large City of The Pacific Northwest

Controlling interest in a complete new title plant, comprising most modern and elastic indexes, and a large and valuable equipment.

The company already enjoys a city-wide reputation for the accuracy and integrity of its abstract compilations.

Address K, Box 42, Times.

OCEAN PARK CANCER SANATORIUM CO.

CANCERS and TUMORS

Removed by Best and Quickest Method without Cutting Them Out

OFFICE TREATMENTS

Registered Physician in attendance

EDITH MARIAN KEITH, Manager

Send for free book and testimonials

CANCER

OCEAN PARK SANATORIUM CO.

707 So. Spring St., Los Angeles, Cal.

Sale ¼ to ⅓ Off

Lighting Fixtures

Wagner-Woodruff Co.

830 SOUTH OLIVE

Phone Main 1186; F1175

Legal Notice.

BEFORE THE RAILROAD COMMISSION OF THE STATE OF CALIFORNIA.

IN THE MATTER OF THE APPLICATION OF CENTRAL CALIFORNIA GAS COMPANY, A CORPORATION, TO ISSUE BONDS AND STOCK. APPLICATION NO. 1168.

NOTICE OF HEARING.

Notice is hereby given that Central California Gas Company has made application to the Railroad Commission of the State of California for authority to issue bonds of the face value of $15,000.00 and 100 shares of its common capital stock, the proceeds of the sale of said bonds and stock to be used in defraying the cost of additions to its plants and distributing systems, and that the Commission has set a hearing in said matter, before Commissioner Thelen, on Tuesday, June 16, 1914, at 9 o'clock a.m., in the Supreme Court-room, Bullard Block, in the city of Los Angeles, California, at which time and place all interested parties may appear and be heard.

By order of the Railroad Commission.

Dated at San Francisco, California, this 10th day of June, 1914.

CHARLES R. DETRICK,
Secretary, Railroad Commission, State of California.

USE TWO LARGEST U. S. FLAGS MADE.

ELKS WILL CELEBRATE IN THE LODGE ROOMS THIS EVENING.

Flag day will be celebrated by Elks Lodge No. 99, at 8 o'clock this evening in the lodge rooms, Third and Olive streets. Flag day is the one day which every Elk in the order celebrates at the same time, the flag being one of the emblems of the organization.

The main hall will be decorated with two of the largest American flags ever made in this country. Dinner will be served between 6 and 8 o'clock for the members and their friends, after which the lodge will be thrown open to the public.

One of the features planned for the evening will be the formation of the Liberty Bell with the full Elk's ritualistic service. Among those who will take part in this function, which Admiral "Bob" Evans pronounces the most impressive ceremony of its kind he has ever seen, are the fallowing officers of the lodge: L. A. Broodeen, Exalted Ruler; M. F. Shannon, Esteemed Leading Knight; S. G. Kroesen, Esteemed Loyal Knight; C. C. Fyle, Esteemed Lecturing Knight; E. B. Lovie, Secretary; T. Q. Hall, Treasurer; H. L. Mull, Tyler; B. D. Rose, Esquire; Louis Tappeiner, Inner Guard; and W. A. Woodis, Chaplain.

The programme follows: Salute to flag, by detachment of "White Squadron" Drill Corps, Capt. M. Ray Costerisan, commanding; "Star Spangled Banner," California trio and audience; introductory exercises, lodge officers; prayer, Chaplain W. A. Woodis; song, "Land of Hope and Glory," Brother Earl Houk; altar service, lodge officers; cornet solo, Brother Matt Grennan, Sibley G. Pease at the organ; reading "Flag Record," Brother James S Roche; hymn, "Victorious," "Hail, Stars and Stripes," Miss Melba Melsing; tribute to the flag, Brother D. C. Casselman; flute solo, "Concertino," (C. Chaminade,) "La Carnival Russe," (Cesar Ciardi,) Jay Plowe, the eminent solo flutist, with Mrs. Tobe Newman at the piano; patriotic address, Brother Frank J. Tyrell; "America," California trio and audience; postlude.

THE WEATHER.
[Official Report.]

LOCAL OFFICE, U. S. WEATHER BUREAU, Los Angeles, June 13.—[Reported by Ford A. Carpenter, Local Forecaster.] At 5 o'clock a.m. the barometer registered 29.92; at 5 p.m., 29.87. Thermometer for the corresponding hours showed 57 deg. and 70 deg. Relative humidity, 5 a.m., 70 per cent.; 5 p.m., 72 per cent. Wind, 5 a.m., northeast, velocity 5 miles; 5 p.m., south, velocity 10 miles. Highest temperature, 81 deg.; lowest, 56 deg. Rainfall for season, 23.05 inches. Barometer reduced to sea level.

WEATHER CONDITIONS.—The pressure is gradually decreasing over the central portion of the United States, and it is not so warm. It is 12 deg. cooler at Pittsburgh. Temperatures exceeding 90 deg. were general in Tennessee and easterly to the coast. At Washington city, 94 deg. was registered. The extension of the western area of low pressure brought heavy rain to Nebraska, 1.16 inches falling during a thunderstorm. Thunderstorms are also reported from Montana, Iowa and Kansas. Another area of high pressure is entering the North Pacific and, in conjunction with the southwesterly area of low pressure, will give Los Angeles and vicinity continued fair weather with drying air and increased temperature during the ensuing thirty-six hours.

LOCAL FORECAST.

For Los Angeles and vicinity: Fair Sunday; increasing temperature; northwesterly winds, backing to northerly.

For California south of the Tehachapi: Fair Sunday; warmer.

STATE FORECAST.

SAN FRANCISCO, June 13.—Forecast:

San Francisco and vicinity: Fair and pleasant weather Sunday; light northwest breeze.

Sacramento Valley: Fair, continued warm, Sunday; light north airs.

Santa Clara and San Joaquin valleys: Fair, continued warm, Sunday; light northwest airs.

California south of the Tehachapi: Fair, warmer, Sunday; light northwest airs.

ARIZONA FORECAST.

WASHINGTON, June 13. — Forecast for Arizona: Fair Sunday and Monday.

LITTLE JOURNEYS OF A DAY

Points of interest that may be reached by tourists, visitors or residents within a day's journey (round trip) from Los Angeles.

Town or Place—	Dis.	By What Route.
Arrowhead Hot Springs	122	S. P., S. P. or S. F.
Busch Gardens	22	P. E.
Cawston Ostrich Farm	15	P. E.
Glendale	15	P. E.
Hollywood	15	P. E.
Lookout Mountain	34	P. E. and Auto.
Long Beach	22	P. E., S. P., S. L.
Mt. Lowe	30	P. E.
Mt. Wilson	30	P. E. and Auto Stage.
Ocean Park	21	P. E.
Old Mission	10	P. E.
Owensmouth	31	P. E. and Auto.
Owens River Outfall	45	P. E. and Auto.
Playa del Rey	23	P. E. and Auto.
Redondo Beach	23	P. E. or S. P.
San Gabriel Mission	21	P. E., S. P.
San Fernando Mission	42	S. P.
San Juan Capistrano Mission	112	S. P.
San Pedro (L. A. Harbor)	40	P. E., S. P., S. L.
Santa Catalina Island	26	S. P., S. L., P. E. and Str.
Santa Monica	24	P. E.
Soldiers' Home	25	P. E.
Venice	20	P. E.
Van Nuys	23	P. E., S. P. and Auto.

The following places of interest can also be reached on a round trip from Los Angeles, occupying less than a day:

Salton, 80 miles round trip; Bay City, 45; Chas Verdugo, 19; Huntington Beach, 65; La Ramada, 19; Naples, 46; Newport Beach, 75; Pomona, 70; Redlands, 134; Riverside, 124; San Bernardino, 120; Santa Ana, 68; Santa Barbara, 200; Pasadena, 22; Orange-grove trip, 130; Elite-Shazad trip, 134; Balloon Route trip, 100; Triangle trip, 66.

INFORMATION.—Rates of fare, departure of trains and other information may be obtained from The Times Information Bureau or from railroad ticket offices.

MELON CROP LARGEST EVER.

ALL VARIETIES PRODUCE WELL; PRICES IN REACH OF ALL CONSUMERS.

If you have a hankering for watermelons, get ready to appease that appetite. Southern California has the largest crop ever produced here on the way. It is 8 per cent. heavier than the average for ten years and, according to experts, there will be enough melons raised to fill 5000 railway cars, in addition to those that will be carried by wagon and auto truck.

What is true of watermelons is also true of cantaloupes, which at this time are selling at retail for as little as two for 5 cents. The acreage in cantaloupes around Los Angeles is larger than in former years and this is true of the delectable casaba and Christmas melon, which are scarcely known in other parts of the United States and for which there is a heavy eastern demand.

SOCIAL REFORM THEME.

Authority From Loyola University Will Deliver Public Lectures on Ideals of the Work.

Ideals in social reform will be thoroughly discussed in Los Angeles by the Rev. Frederic Siedenburg, S.J., director of the School of Sociology of Loyola University, Chicago, and one of the noted American authorities on matters of this character. He will arrive here during the first week of August and will deliver a two weeks' series of lectures under the auspices of the Brownson House Settlement Association at the Columbus Club auditorium.

His lectures will cover the social question; fundamental facts and principles; poverty and dependents; crime and delinquents; health and defectives; the labor problem, its legislation and betterment; immigration, the living wage and social insurance; woman and the social problem, and the real value of religion in rising to the necessities of the time. The lectures are not controversial, but educational.

Father Siedenburg is a graduate of the Universities of Berlin, Vienna and Innsbruck in social economics and has had years of practical experience in handling and helping to solve the difficult problems of the day. He has recently been appointed to the national conference of charities and corrections and the National Committee of Social Service and Economics, two great nonsectarian bodies operating in conjunction with the organizations covering this field in all parts of the United States. The local lectures will be open to the general public regardless of creed.

FOR IMMIGRANTS' WELFARE.

Federation of Catholic Societies Plans Reception for Residents Coming Here Through Canal.

Plans for looking after the welfare of the Catholic immigrants to Southern California with the opening of the Panama Canal to general shipping are well under way, directed by the Federation of Catholic Societies of this city. The organization met yesterday and perfected further arrangements.

Every possible effort will be made to divert the arrivals to the country, in order that they may not be in a measure responsible for the coming of congested tenement districts, and at the same time that they may become better men and women from their outdoor life.

Election of officers for the ensuing year was held during the meeting in the St. Joseph's parish hall, largely attended by members of organizations belonging to the federation. John Kearney was named president; Fred Herberger, first vice-president; S. A. McDonald, second vice-president; H. A. Robinson, secretary; Theodore Bussman, treasurer; Mrs. Cecilia Feeney, marshal; Rev. Theophilus Richardt, chaplain; Mrs. Mary Maynard, Mrs. Katheryn McCann and Miss Catherine Creed, directors.

VITAL RECORD

MARRIAGE LICENSES.

The following marriage licenses were issued yesterday: Names and ages given.

BENTON—RIGGS. Samuel P. Benton, 25, Riggs, 21.

BERRAY—STERRINGS. Louis A. Berray, 25, Stebbings, 25.

BREUNIG—SCHALLER. John J. Breunig, 25, A. Schaller, 19.

CASE—CROCKETT. Clyde W. Case, 25, Crockett, 22.

DRAICHE—LUSKAR. Milan Draiche, 30, Luskar, 19.

EGLI—PATTON. Henry Egli, 32, Patton, 39.

FERGUSON—LORD. Alvah H. Ferguson, 51, Ford Lord, 51.

FORD—REMAGE. Charles B. Ford, 25, S. Remage, 20.

FRANCE—GEBHART. Lowell S. France, 25, G. Gebhart, 22.

FRIAS—GARCIA. Jose R. Frias, 30, Garcia, 23.

GABRIELLINI—DEL FRANCO. Lodi Gabrielli, 30, Evidea del Franco, 19.

GOLDENSON—SOLOMON. Jos Goldenson, 19, Solomon, 19.

HALL—KELLER. Harry Hall, 32, Keller, 28.

HALLER—SCHERER. John R. Haller, 21, Scherer, 17.

LEWIS—CHIPLEY. Robert S. Lewis, 21, Ortie M. Chipley, 20.

McNAUGHTON—MYER. William McNaughton, 24, Helen Meyer, 21.

PEDROTTI—SALSAMILIA. Pedrotti, 22, Josephine Salsamilia, 22.

SINCLAIR — DRUMMOND. George Sinclair, 25, Florence Drummond, 22.

SMITH—MILLS. Edward Smith, 25, [illegible].

TARR—McGAHAN. John R. Tarr, 29, McGahan, 27.

TAYLOR—NEFF. Edmund Taylor, 25, Neff, 22.

UKKOFF—KIRILOVE. Radlov Ukkoff, 25, Kirilove, 18.

BIRTHS.

Names, sex, place and date of birth.

CASE. Mr. and Mrs. Robert S. Case, 1 Avon street, June 4.

COVINGTON. Mr. and Mrs. James S. Covington, 1 Forty-first street, June 10.

FAY. Mr. and Mrs. Frank L. Fay, 1 pital, May 28.

HORSTMAN. Mr. and Mrs. Edwin Horstman, 1 Sycamore street, June 11.

IACINO. Mr. and Mrs. Alfonso Iacino, 1 College street, June 5.

KAHAN. Mr. and Mrs. Julius Kahan, 1 street, June 4.

KELLEY. Mr. and Mrs. William Kelley, 1 Samaritan Hospital, June 9.

KRIEGEL. Mr. and Mrs. Frederick Kriegel, 1 2080 West Thirty-first street, June 10.

MANN. Mr. and Mrs. Robert Mann, 1 Forty-seventh street, June 10.

MARSHALL. Mr. and Mrs. Marshall, 1 Avon street, June 10.

MATRANGA. Mr. and Mrs. Peter Matranga, 1 street, June 12.

MUNDS. Mr. and Mrs. Frederick Munds, 1 Santa Rosa avenue, May 31.

NAVE. Mr. and Mrs. Joseph Nave, 1 South Cummings street, June 1.

SMITH. Mr. and Mrs. Wilson Smith, 1 Kingman road, June 11.

VATCHER. Mr. and Mrs. Arthur Vatcher, 1 Pickett street, June 11.

WARRINGTON. Mr. and Mrs. George Warrington, 1 West Third street, June 11.

WOLFSON. Mr. and Mrs. Abraham Wolfson, 1 Hospital, May 31.

OFFICIAL DEATHS.

Name and place of death—

BURNHAM, Edith G. Los Angeles.

GONSALES, Felicita. Los Angeles.

DENNY, Ruth. Los Angeles.

DUARTE, J. G. Los Angeles.

PILLING, Dr. Henry H. Los Angeles.

DEATHS.

With Funeral Announcements.

ADAMS. At Altadena, June 12, Mrs. Adams of No. 82216 Rose avenue, of California, aged 27 years. Funeral services at Church of the Good Shepherd, corner Fair Oaks avenue and Mountain street, Monday, June 15, at 2 p.m. Interment, Forest Lawn Cemetery. Friends invited. Remains at John R. Post Co.'s Undertaking Parlors, No. 1237 North Broadway. (Glendale papers please copy.)

ARCHER. At No. 2218 Harvard boulevard, June 13, 1914, Mrs. Mary M. Archer, aged 86 years. Mrs. W. Beckett and A. W. and [illegible] 86 years. Interment Monday at Angeles.

BELDEN. At Bagdad, Cal., June 12, 1914, Mrs. Belden. Remains at Bagdad. Notice of funeral later.

CASTRO. June 13, Josephine Castro, aged 16 years. Remains at the chapel of Duque & Company, No. 1237 South Flower street, where funeral will be held upon arrival of mother.

CRAM. At Bagdad, Cal., June 12, 1914, Mrs. Cram. Remains at Bagdad.

COOLEY. At No. 154 West Sixth street, June 13, Mrs. Cooley, daughter of Andrew Jackson, aged 59 years. Funeral at the chapel of Duque & Company, Monday morning at 9 o'clock.

DENNY. At No. 905 Serrano avenue, June 13, Anna Denny, aged 39 years. Services will be held at the residence on Sunday, June 14, at 3 p.m. Friends invited. Funeral directors.

GRIFFIN. At Ocean Park, June 12, Mrs. Griffin, daughter of Mrs. Mary Hall, sister of Katie Stephenson and John Hall, aged 36 years. Funeral Monday, June 15, at 9 o'clock from the parlors of Cunningham & Pierce, 1127 Wall street, thence to St. Vincent's Catholic church, Vernon and Central avenues, where a requiem mass will be said at 10 o'clock. Interment, Calvary Cemetery.

HAMPTON. At No. 6462 Santa Monica boulevard, June 13, Mrs. Hampton. Remains at Highland Park Undertaking Company's parlors. Notice of funeral later.

HAUPT. At No. 2416 South Flower street, June 12, 1914, Paul Haupt, aged 67 years. Funeral strictly private, at the residence, Monday at 10:30 a.m.

HEATH. June 12, 1914, Albert Heath, aged 72 years. Funeral from the residence of his son-in-law, No. 1213 South Figueroa street, Monday, May 29, at 2 p.m. Friends invited.

HOUGH. June 13, 1914, Miss Hough, beloved daughter of Mr. and Mrs. Hough and sister of Mrs. Henry Hough and Miss Jean H. Gay and Henry Hough. Funeral services at the Church of the Messiah, Monday, June 15, at 10 a.m.

HUARTE. At No. 1410 Yucca street, Francisco Huarte, aged 60 years, a native of Spain, a member of the Spanish band of Marguerita Huarte and father of Mrs. Marguerita Huarte of this city. Mass at St. Mary's Church, Los Angeles street, Monday, June 15, at 9 o'clock a.m. Interment, Calvary Cemetery. Friends invited. Remains at Duque & Company's chapel, No. 1237 South Flower street.

INGHAM. At No. 626 East Second street, June 11, Mary A. Ingham, aged 71 years. Remains at C. R. Hanna's parlors, 344 East First street. Funeral notice later. Ogden, Utah.

JENNE. At No. 234 West Eighth street, June 12, 1914, Mrs. Nancy Jenne, beloved mother of Mrs. Fay Bowen, Mrs. Edward Hale of Glendale, Mrs. Edith Williamson of Oregon and Mrs. Ida Jenne of this city. Funeral Monday, June 15, at 2 p.m. from the funeral parlors of Bresee Brothers, South Figueroa street, corner Eighth. Interment Rosedale Cemetery.

KNEBEL. In Los Angeles, June 13, 1914, Harry E. Newlin, aged 43 years. Funeral services will be held at 1:30 p.m. Monday, June 15, at the parlors of Bresee Brothers, 845 South Figueroa street. Interment Rosedale Cemetery.

RIDDLE. In this city, June 13, 1914, Mrs. Riddle, aged 43 years, mother of Dorothy Riddle. Funeral from the chapel of Duque & Company, Monday, June 15, at 2 p.m.

SPEAR. In this city, June 14, 1914, Harry Spear, aged 41 years, husband of Bertha Spear and father of Harry Spear, aged 21 years. Remains at parlors of Bresee Brothers, 845 South Figueroa street. Funeral will be announced later from Chicago and New York papers.

SWAGLER. Charles Swagler, aged 78 years. Funeral from the undertaking parlors of Bresee Brothers, 845 South Figueroa street, Monday at 9 o'clock a.m. Interment, Rosedale Cemetery.

TENK. June 13, at the residence, 2 Hermosa avenue, Theresia Tenk, aged 54 years, beloved wife of Hermann Tenk, father of Mr

VITAL RECORD.

MARRIAGE LICENSES.

The following marriage licenses were issued today. Name and age given.

BENTON—RIGGS, Samuel P. Benton, 30, Provo, Utah; Ruth Riggs, 21.

BERRA—STERRINGA, Louis S. Berra, 21, Saddleback, 25; Mary Sterringa, 20.

BREITING—SCHALLER, John J. Breiting, 30, 1 Schreiber, 19.

CASE—CROCKETT, Clyde W. Case, 22, Crockett, 20.

DEARTH—LUKAR, Miss Dearth, 30, Pasadena; Miss Lukar, 19.

EGLI—PATTON, Henry Egli, 52; Minnie G. Patton, 39.

FERGUSON—LORD, Atwell R. Ferguson, 30, Hotel Lord, 51.

FORD—RENAUD, Charles B. Ford, 29, 2 Seventh street; Ethel Renaud, 27, 5 Seventh street.

FRANCE—GERHART, Laurel E. France, 21, 1 Gohbert, 22.

FRIAS—GARCIA, Joe R. Frias, 24, Calexico, Cal.; Maria Garcia, 20.

GABRIELLINI—DEL FRANCIA, Rudy Gabrielini, 36, Brides del Francia, 19.

GOLDENSON—SOLOMON, Ben Goldenson, 21, Solomon, 19.

HALL—KELLER, Harry Hall, 25, Santa Monica, 20; Mary Keller, 20.

HALLER—SCHERER, John S. Haller, 21, Los Angeles, 19; Ruth Scherer, 19.

LEWIS—CHIPLEY, Robert R. Lewis, 21, 27 Second street; Ethel M. Chipley, 20.

McCAUGHTON—SCOVIER, William H. McCaughton, 27, 1 Helen Scovier, 27.

PEDROTTI—BALDASARELLI, Charles Pedrotti, 22, Assumption Baldasarelli, 22.

SINCLAIR—DRUMMOND, George L. Sinclair, 23, Florence Drummond, 23.

SMITH—MILLS, Edward Smith, 23; Mary E. Mills, 23.

TARR—McGAHAN, John R. Tarr, 22, Hotel McGahan, 21.

TAYLOR—NEFF, Edmund Taylor, 59, Los Angeles, 57; Mary Neff, 52.

UHOFF—KIRILOVE, Basbar Uhoff, 20, Russia; Sonia Kirilove, 18.

BIRTHS.

Names, sex, place and date of birth.

CASE, Mr. and Mrs. Robert S. Inspector, 1 Arch street, June 4.

COTTINGTON, Mr. and Mrs. James G. Bell, 1 Forty-first street, June 10.

FAY, Mr. and Mrs. Frank E. Bay, assistant, May 29.

HORSTMAN, Mr. and Mrs. Edwin W. Bell, 1 Sycamore street, June 11.

JACOBS, Mr. and Mrs. Anthony, 1 Olive street, June 9.

KARAS, Mr. and Mrs. Julius, Bay, 2 Second street, June 8.

KELLEY, Mr. and Mrs. William J. Bell, 1 Samaritan Hospital, June 9.

KREIDER, Mr. and Mrs. Frederick L., 2040 West Thirty-first street, May 28.

MANN, Mr. and Mrs. Hubert L. Bell, 1 Twenty-fourth street, June 8.

MARSHALL, Mr. and Mrs. Jesse A. Bell, 1 Fifteenth street, June 10.

MATTARAZZA, Mr. and Mrs. Peter, Bell, 1 Main street, June 13.

MUNDS, Mr. and Mrs. Frederick N. Bell, 1 Santa Rosa avenue, May 29.

MAYS, Mr. and Mrs. George T., Bell, 1 South Commission street, June 5.

SMITH, Mr. and Mrs. William G. Bell, 1 Angeles road, June 11.

VATCHER, Mr. and Mrs. Arthur W. Bell, 1 Pickett street, June 11.

WASHINGTON, Mr. and Mrs. George S. Bell, 1 West Third street, June 11.

WOLFSON, Mr. and Mrs. Abraham, Bell, 1 Hospital, May 31.

OFFICIAL DEATH LIST

Name and place of death—

BURNHAM, Edith G., Los Angeles.

GONZALES, Felicita, Los Angeles.

HENRY, Emily, Los Angeles.

MARTE, J. G., Los Angeles.

WILLING, Dr. Henry H., Los Angeles.

DEATHS.

With Funeral Announcements.

ADAMS, At Altadena, June 12, Susan Adams of No. 3313 Monterey street, native of California, aged 27 years. Funeral services at Christian Scientist Church, Whittier street, Monday, 2 p.m. Interment, Inglewood. Funeral Local Undertaking Parlors at John R. Peal Co.'s store, 315 South Broadway. (Grass Valley, Cal., please copy.)

BUCHER, At No. 2218 Harvard boulevard, June 13, 1914, Mrs. Mary M. Archer, mother of W. Bechtel and A. W. and J. V. Archer, aged 56 years. Interment Monday at Arroyo Grande.

CLEMENS, At Bagdad, Cal., Charles E. Clemens, aged 56 years. Remains at Brunes Brothers, 615 South Olive street. Notice of funeral later.

CUETO, June 13, Josephine Cueto, a native of Spain, aged 16 years. Remains at the chapel of Gentry Brothers, No. 1237 South Flower street. Funeral notice upon arrival of mother from Bagdad, Cal.

DAM, At Bagdad, Cal., Benjamin M. Dam, aged 56 years. Remains at Brunes Brothers.

DORST, At No. 154 West Ninety-first street, Gladys, daughter of Andrew Carter, aged 4 years. Funeral at the chapel of Bresee Brothers, Monday morning at 9 o'clock.

DUNN, At No. 905 Serrano avenue, June 12, Mary Dunn, aged 73 years. Services will be held at her late residence, Sunday, June 14, at 3 p.m. Funeral directors.

EVERETT, At Green Park, June 13, Ruth, daughter of Mrs. Mary Gotch, sister of Katie Sampson and Alice Mahoney, aged 7 years. Funeral Monday, June 15, at 9:30 o'clock from the residence of Commissioner J. Sampson, thence to St. Vincent's Church at 10 o'clock. Interment, Calvary Cemetery.

FRAMPTON, At No. 6402 Baptist Home, Hollywood. Remains at Highland Park Undertaking parlors. Notice of funeral later.

GAFF, At No. 2416 South Figueroa street, June 12, 1914, Paul Henry, aged 11 years. Funeral, strictly private, at his late residence, Monday at 10:30 o'clock. Kindly omit flowers.

GATTI, June 12, 1914, Alberto B. Gatti, aged 4 years. Funeral from chapel of Pierce Brothers, No. 1212 South Figueroa street, Monday, 2 p.m. Friends invited.

GOSS, June 13, 1914, Edith M. Goss, aged 31 years, beloved daughter of Mr. and Mrs. Goss and sister of Mrs. Ethel Bell, Mrs. Ruth Goss and Mary L. Goss. Funeral services at the Baptist Church Monday, June 15, at 2:30 p.m.

GRUTE, At No. 2410 West Warren street, Edward, beloved husband of Margaretta Grute and father of Mrs. Hazel Hunter of this city. Mass at St. Mary's Church, Pasadena, Monday, June 15, 9 a.m. Friends invited. Interment, Calvary Cemetery. Arrangements at Pierce Brothers' chapel, No. 1205 East First street.

HAM, At No. 926 East Fifty-first street, Mary A. Ingham, aged 71 years. Funeral services at C. R. Hanford Mortuary, 240 East First street. Interment, Rose Hills.

HAYES, At No. 2204 West Eighty-eighth street, June 12, 1914, Mrs. Nannie Belle Jones, aged 39 years, beloved daughter of Mrs. Fern Banks of Los Angeles, Mrs. Edward Hale of Alhambra, Mrs. Edith Williamson of Glendale, Mrs. Ethel Hayes of Los Angeles and Mrs. Lucile Hayes of Los Angeles. Funeral Monday, June 15, at 2 p.m. from the funeral parlors of W. A. Hutsell, 2301 South Figueroa street. Interment, Inglewood Park.

HOLT, At Los Angeles, June 11, 1914, Dr. Lewis Newlin, aged 70 years. Funeral services will be held at the residence of Undertakers Brothers, 6237 South Figueroa street, Monday, June 15, at 2:30 p.m. Interment, Rosedale Cemetery.

HUTCH, In this city, June 12, 1914, Mrs. Mary Hutch, beloved wife of Edward Hutch, aged 65 years, member of Pioneer Rebekah Lodge No. 292. Funeral from the chapel of Pierce Brothers, No. 1212 South Figueroa street, Monday, June 15, at 2 p.m.

HUTCH, In this city, June 13, 1914, Mary A., beloved wife of Mr. Edward Hutch and mother of Mrs. Ethel Bell, Mrs. Ruth Goss and Mary L. Goss. Funeral services at the Baptist Church Monday, June 15, at 2:30 p.m.

JOHNSON, At Los Angeles, June 11, 1914, Mrs. Mary Johnson, aged 68 years. Funeral services will be held at the residence of H. Sutch, Funeral Director, 1120 established funeral director in the city of sixteen years, 1120 South Figueroa street. Interment, Evergreen Cemetery.

KEMP, At Santa Monica, June 8, 1914, Mary, wife of Frank Kemp, husband of Addie Kemp, and mother of Mrs. Post, G.A.R., Mrs. Nellie Post, G.A.R., and Mrs. Ida Macmillan, aged 70 years. Funeral from the residence, No. 1 Pacific avenue, Santa Monica, Monday, June 15, at 2 p.m. Interment, Evergreen Cemetery. Friends invited.

KNOX, At Los Angeles, June 12, 1914, Mary A. Knox, aged 78 years. Funeral Wednesday, June 17, at 2 p.m. from the residence, No. 660 E. Adams street. Interment, Inglewood Park Cemetery. Friends invited. Funeral director, H. Sutch.

CARD OF THANKS

We wish to express our sincere thanks to our many friends for floral offerings and kindness during the illness and death of our beloved husband and father, Le Roy Bell. We especially thank the members of Los Angeles Lodge No. 99, B.P.O.E., for the beautiful floral piece sent by the lodge, and the members of the Police Department, Traffic Division, for the floral piece sent by the members of the Police Department. Mrs. Le Roy Bell and Family. Mrs. Ethel Bell and Family. Mrs. Ruth Goss and Family. Mrs. Mary L. Goss. Members of Pioneer Rebekah Lodge No. 292, Pacific Coast Steamship Co. Employees' Benefit Society, Eastern Star, Order of Rebekah, and Pythian Sisters. Mrs. Ethel Bell and Family wish to express their sincere thanks to the members of Los Angeles Lodge No. 99, B.P.O.E., and Los Angeles Lodge No. 311, F. & A.M., for the floral pieces sent by the lodges, and to the many friends for floral offerings and kindness during the illness and death of our beloved husband and father, Le Roy Bell.

Announcement.

Sterling S. Sterling and family wish to announce the removal of their residence from Twelfth and Grand avenue to 1120 South Figueroa street.

Floral Designs

Decorations

Stewart & Hall,

Ninth and Olive.

Phone: Main 7782. Home 10000.

Editorial Sheet—News, Views and Business

Los Angeles Sunday Times

The Advancing City — Its Tributary Territory.

Part II: 10 Pages — The March of Events.

XLIIIrd YEAR. SUNDAY MORNING, JUNE 14, 1914. POPULATION: { By the Federal Census (1910)—319,198 By the City Directory (1913)—410,000

Pueblo's Rise!

TY OF TWO MILLIONS WITHIN SIXTEEN YEARS.

rvative Experts Give an Estimate for Los Angeles.

-Growing Municipality in All the World Has Population of More Than Five Hundred and Sixteen Thousand, According to Same Authorities, Directory Figures that Tell.

SILENT FACTS in the new City Directory which went to press yesterday:

Estimated population of city, 516,317.

Estimated population metropolitan district, 700,000.

Number of names in directory, 229,474.

Los Angeles jumped from 100,000 to 500,000 in population in less than fourteen years. Chicago, its nearest competitor for first honors in point of growth, required twenty years.

Two million population predicted for 1920, and 2,000,000 by 1930.

Los Angeles is the fastest growing city in the world.

Considering the present population of the city at 516,317 and the population of the metropolitan district at 700,000 as of the 1914 issue of the City Directory, which went to press yesterday, the most conclusive statistician on which show that no other city in the history has ever grown with the rapidity of Los Angeles. The estimate of what Los Angeles has grown from a population to 500,000. Looking at another way, Chicago added from 100,000 to 500,000 in a period between 1870 and 1880, while Los Angeles made a similar growth in the five years beginning with 1909. On the future will see an even more rapid growth, according to the history. Basing the future growth on that of the past, a population of 1,000,000 is predicted for 1920, and of 2,000,000 by 1930.

ONE HALF MILLION.

The new directory contains 229,474 names of residents of this city. This number, multiplied by 2 1-4 for wives and children, gives 516,317 as the total residents. Another method of computation, that of multiplying the number of school children, 70,000, by 7 for adults and those not of school age, gives the city even a population—519,282.

Coupled with these estimates is the statement that the directory figures are conservative, saying that the population is greater than the above figures, and were but 16,000 off the correct figures favored by the census.

Because of the growth of the city and the insistent calls for the directories, the usual tabulations of the number of Smiths and Joneses and other interesting facts in this line were not made this year. But even a superficial glance over the directory reveals a mine of information—and plenty of Smiths and Joneses.

The miscellaneous information begins at page 31 and runs through page 54. Here is to be found information about State, county and city officials; Board of Education, schools, clubs, hospitals, business buildings, halls, churches and miscellaneous organizations, and a street and avenue guide. 2 The classified business directory begins at page 2497. There are 494 more pages given up to the alphabetical directory this year than last year.

The work of compilation took six months and the territory covered, 193 square miles. In this territory every dwelling, office and factory was visited, often two and three times. The business district was combed again and again, for the tenants of our office buildings are constantly shifting, often twice or three times a year.

CONTINUED GROWTH.

But, as directory officials pointed out yesterday, the shifting in office buildings but points a moral of continued growth. In nearly every case it was found that an office room or suite deserted one day would be occupied the next. In fact, as a finale to the canvassing, a number of men were sent through the business district to correct the office-building lists and they found the number of unoccupied storerooms or offices smaller than it was on the first survey.

The estimate of 700,000 persons within the metropolitan district was made advisedly. As the Federal Census Bureau carved out this district, its limits were certain. As it is a

(Continued on Eighth Page.)

Chickering pianos

Stoddard-Ampico

The Tested Masterpiece of Player Pianos



Reproducing with exact fidelity the playing of the world's greatest artists. Every tone shade and subtlest variation of tempo is interpreted, not as an imitation, but with the exact rendition of the artist. Its playing cannot be distinguished from the original performance. The very personality and individual touch of the artist is brought forth with transcendent art. This marvelous replica of the playing of world-famous artists is achieved without the slightest effort on your part. You may insert the roll of music and leave the piano to play itself.

UNASSISTED ITS PLAYING IS PERFECTION

Although this one feature of the Chickering Stoddard-Ampico places it in a position supreme in the field of Musical Art, it is not confined to the playing of Artists—

IT WILL PLAY ANY STANDARD MUSIC ROLL

enabling you to place your own interpretation in any composition and thereby you unlimited service in all classes of Music—Operatic, Classic, Dance and Popular Music. In addition,

IT MAY BE PLAYED BY HAND

thus combining in one piano the good points of the player piano and of the ordinary piano with the added ability to reproduce the playing of the greatest living musicians with unbelievable art.

We Absolutely Guarantee the Perfection of its Performance and Wearing Qualities.

Demonstration Daily.

EASY PAYMENTS IF DESIRED

Since 1880 the Home of Musical Quality

SOUTHERN CALIFORNIA MUSIC CO.

332-334 SO. BROADWAY LOS ANGELES

SAN DIEGO RIVERSIDE-REDLANDS

That the Little Ones May Grow Big.



For better babies.

Above is a scene at a milk station of the City Health Department, Miss J. I. Bund, the station nurse, delivering a day's supply of milk rations to a Mexican mother. Below, Dr. Lyle G. McNeile, supervisor of the city maternity service for the poor.

Eclipse.

SMOTHERED IN MUCH VERBIAGE.

GAS ORDINANCE WILL KEEP FOLKS GUESSING.

Two Cents Cut from Price of Manufactured Gas, Forty Cents Fixed as Price for Natural Gas, but Status of the Two Elements Mixed Is Left in Doubt.

The publication this morning of the required ordinance, formally fixing the gas rates for the fiscal year of 1914-15, will complete the official proceedings in this long squabble. The ordinance was adopted by the Council yesterday by seven votes.

The rates fixed are 40 cents per 1000 cubic feet for the maximum price of natural gas, and 65 cents per 100 cubic feet for artificial, or manufactured, gas. A rate for mixed gas is eliminated. At a previous meeting the Council had decided upon a rate of 54 cents for the mixture, but it was decided to drop this out of consideration. An ordinance now in existence provides that when mixed gas is supplied, it must be from 45 to 55 per cent. natural gas.

The final conclusions were long delayed through discussions as to provisions for the use of excess gas over domestic consumption, for use by commercial and industrial concerns.

A conclusion was reached yesterday forenoon that appears to be satisfactory to the Economic and Southern California Gas Companies, but which the Los Angeles Gas and Electric Corporation representatives were not inclined to favor.

When it went to vote, all seven members present voted for it, but Councilmen Bryant and Roberts did so under protest. Councilmen Conwell and Snowden have consistently maintained that the Council should support the rates made by the Board of Public Utilities, and rather than be parties to an action that would discredit the work of the rate-fixing board, they refrained from appearing at the Council session.

Councilmen Roberts and Bryant made a statement that they voted for the ordinance at the suggestion of the City Attorney, in order that it might become effective on June 15.

By the provisions of the ordinance, the rates fixed are maximum, and after the domestic demands are supplied, the companies may dispose of the excess gas for commercial and industrial purposes on a sliding scale, to meet the competition with other fuels, after the scale has been approved by the Board of Public Utilities.

The language of the ordinance is so abstruse and confusing, its verbiage so tangled and meaningless, that the writer of it surely doesn't tell what the situation is regarding the distribution of mixed gas to domestic consumers—the one thing in which at least nine-tenths of the people are directly interested.

Mistrust.

HARASSING OF AN INDUSTRY.

CANTALOUPE PRODUCERS MUST NOW BE QUIZZED.

Government Subpoenas Imperial Valley Growers to Appear Before Federal Grand Jury in Chicago to Answer Charges of Violating the Sherman Act.

Deputy United States Marshal Bassett yesterday served subpoenas duces tecum upon A. G. Kornhorst and L. L. Squires of Brawley, and A. W. Phelps and Ward Chapman of this city to appear before the Federal grand jury in Chicago, that body having under investigation the inquiry in regard to the alleged violation of the Sherman law by what is called the "cantaloupe trust."

The subpoenas call for the production of the records of all regular and special meetings held by the Western Cantaloupe Exchange from August 15, 1911, to date, whether in Chicago, Los Angeles or Brawley; all records, sheets and bookks, showing the number of cars of cantaloupes shipped daily, their destination and ultimate consignee during the seasons 1911, 1912, 1913, 1914; all accounts of sales, freight bills, all extra icing of cars, etc.

The service demanded the production of the witness, books, records, etc., forthwith, but it is understood that the parties will not go East in obedience to the summons for several weeks.

The investigation, the growers declare, is a part of the programme of the Wilson administration to harass legitimate business enterprise. Those familiar with the workings of the Western Cantaloupe Exchange say it is built and carried on along the lines of similar organizations affecting the interests of the bean and walnut growers, that passed muster after an inquiry instituted and carried out here by Atty.-Gen. Wickersham several years ago. That investigation resulted in a recommendation on the part of the government that the methods of operation be changed in a slight degree, so as to conform not only to the letter but the spirit of the Sherman anti-trust law, and this was done. The modus operandi of the Western Cantaloupe Exchange, it is asserted, is built along the lines suggested by the Department of Justice at that time, and there is no fear of the probe now on in Chicago.

The cantaloupe growers have found it necessary to organize, within the law, for the regulation of the supply of cantaloupes, to the end that the market may not be glutted and prices drop to a ruinous figure. An intelligent and satisfactory knowledge has also been secured of localities where prices are most favorable, and this has been taken advantage of, all within the rights of the growers, they assert.

This information for the mutual use of all subscribers to the exchange has been secured through the efforts of the officials of the body, and made use of during every season that the exchange has been in existence.

That there has been any concerted or any effort to control prices of cantaloupes, is vigorously denied, and the probe of the Federal officers in Chicago, is welcomed. It will put an end forever to the unfounded charges that the cantaloupe growers are violators of the law, whereas their only offense is their organization for their mutual protection, within the Federal statutes, built along lines of law observance that were laid down when the government several years ago threatened proceedings against what were known at the time as the bean and the walnut trusts, that after a full investigation were found to exist entirely in the imaginations of a portion of the yellow press.

GOOD WOMAN PASSES.

In the death of Mrs. Francis A. Brown, who died recently at the home of her daughter, Mrs. Blanche Neilan, on Wright street, this city, a much-loved woman passed away. Her life was a modest one, but her character is symbolized as a mighty oak affording rest and comfort to all who knew her.

Better.

BABIES OF POOR GET A CHANCE.

Free Medical Aid Furnished Mothers and Infants.

Fresh Certified Milk Provided Daily for Many.

Over Six Hundred Cases Treated Last Year.

The world-wide movement for better babies is operating in Los Angeles through the City Maternity Service under the supervision of the City Health Department. This worthy charity, semi-municipal in nature, exists solely for the babies of the poor.

In the past year the maternity service has looked after the best interests of about 600 mothers and their babes, or an average of about two cases a day. The service is available for all nationalities and is free.

A number of different persons and organizations are co-operating in the work for mother and child. The medical service is supplied by Dr. Lyle G. McNeile, supervising obstetician, and a staff of thirty young doctors of the medical department of the University of Southern California, and by a corps of trained nurses.

Several women's sewing clubs are furnishing clothes for the babies. Each baby at the time of birth is furnished with a complete little wardrobe, supplemented later by other gifts of clothing. This feature of the work is under the direction of Mrs. A. N. Davidson, chairman of the Municipal Nursing Commission. Her home is at No. 997 South Western avenue.

A station at No. 737 North Broadway in charge of Miss J. I. Bund is furnishing certified milk for about twenty-five babies daily. The milk for each baby is prepared from a formula furnished by a physician. There is no stock milk at the station. Each infant gets the milk which is suited to its age and health.

A second milk station, which will be fully equipped, has been built at No. 131 South Utah street and will be ready to dispense milk within a few days.

The chances of the babies for a right start in life have been materially improved by these methods:

Preliminary instruction to mothers in personal hygiene.

Efficient medical service which eliminates the undesirable midwife.

Services of a graduate nurse who looks after the mother and instructs her how to care for her baby in regard to its bathing, food and dress.

Instructions in home sanitation.

While the city contributes to the support of the work it is largely dependent upon charity. Dr. McNeile said yesterday that the medical staff is at present in great need of a lung-motor, a mechanical respirator, which is often needed to save the lives of young babies. The cost would be about $150. He is searching for a kind-hearted person or a benevolent organization or group of individuals who will contribute this needed device.

Notices of the advantages offered by the service, printed in the English, Spanish, Italian, French and Slavonian languages, were distributed recently in the city. Following is the wording of the announcements:

"Maternity Dispensary of the Department of Medicine, University of Southern California:

"This dispensary will care for needy mothers in their homes during confinement.

"All services are under the direction of licensed physicians.

"Nurses will call on all cases.

"Emergency calls attended to at all hours, day or night.

"All services are free of charge.

"Apply to Dr. Lyle G. McNeile, Seventh-street Clinic, No. 2027 East Seventh street. Telephones, Main 9283; 40866."

Mothers who need special attention are taken to the Woman's Alliance Maternity Cottage, No. 127 South Utah street, of which Mrs. Clara Heath Yaw is the resident nurse.

GRAPEFRUIT HELD UP.

Fear of Melanose Causes State Horticultural Commission to Enforce Strict Quarantine.

The railroads have interdicted the sale of Florida grapefruit on all trains entering California for the reason that the State Horticultural Commission is enforcing a strict quarantine against the importation of any citrus fruit which may by any possibility be infested with melanose.

Melanose is close of kin to stem-end rot, a disease for which no remedy has ever been found and which yearly devastates thousands of acres of oranges, lemons, and grapefruit in Florida. Authorities believe that stem-end rot and melanose are caused by the same organism.

But a small percentage of Florida grapefruit is infected with melanose.

CALIPATRIA GETS POSTOFFICE.

The new town of Calipatria, in the Imperial Valley, through its citizens recently petitioned Washington to change the name of the Bernice postoffice and move it to Calipatria.

United States Government Inspector Low stated yesterday that the new postmaster will be appointed in thirty days and has arranged to move the postoffice from Bernice to Calipatria on Monday.

No damage whatever has been done to Calipatria on account of the Colorado River overflow. These north-end lands are in the soft belt about fifty miles from the Colorado River and are served by the new No. 3 High Line ditch, the intake of which is in America and the floods of the Colorado have not affected any of the country around Calipatria.

HOME RULE TAXATION.

R. A. Chadwick will address the Evening City Club at Christopher's tomorrow at 6 p.m., on the subject of "Home Rule Taxation."

SNAKES AND THINGS.

Twenty Thousand of Them to Be Liberated from School Museums at Close of City Schools.

The "hornie-toads," snakes and lizards will have to take a new field census, on the 25th inst., because there'll be 20,000 more of them than there were on the 24th. For why? Because June 25 is "turning loose day" in the public schools — which isn't nearly so reckless as it sounds. It only means that on that day all the school "live" boxes are to be emptied in the nearest vacant lot or field, in order that the little creatures which have been patiently teaching the children lessons in nature study under Supervisor Edwards, will be given a vacation, under instructions sent out by Dr. Edwards yesterday.

"Can't I keep this ole snake? "Say, this hornie-toad knows me; he comes when I call him. Can't I take him home?" "Say, this here lovely trap-door spider, he follers me all 'round, an' I'm going to take him home." "This here cat ate up my white rat, so why can't I keep the cat, teacher?" These are some of the requests that will come to the teachers in the various schools, and of course where a child is sincerely attached to his school pet, he will be allowed to take it home.

WHO OWNS STRIP OF NO-MAN'S LAND?

QUESTION INVOLVING SIX ACRES TO BE SETTLED IN FRIENDLY SUIT.

A friendly altercation over the ownership of six acres of land on the east side of the river, which the Salt Lake desires to acquire for a much-needed extension of its freight yards will be staged before Judge Houser of the Superior Court the 22nd inst.

The six acres lie between Seventh and Ninth streets, about on the line of Hollenbeck avenue, and have no apparent owner, though both the city and the Simons Brick Company are claimants, the first through its pueblo rights, the second through riparian rights alleged to have accrued to it with the purchase of adjacent land.

As the land was subject to periodical overflow before the Salt Lake built its levee, the railroad company also has a shadow of title.

But the Salt Lake is ready to waive all claims provided a tangible owner can be found with whom it can negotiate for the acquisition of the property. The suit before Judge Houser is an effort to settle ownership through the medium of condemnation proceedings.

The Salt Lake owns the property on either side that which is in dispute. These strips were acquired about a year ago with an eye to the future extension of the freight yards. With the strip of no-man's land wedged between, the company claims the utilization of either is impossible.

THE MAIERS ARE WELCOMED HOME.

RETURN TO FRIENDS AFTER SIX WEEKS' TOUR TO THE EAST—"E.R." TO THE PARK.

A large company of friends gathered at the Santa Fe station yesterday afternoon to greet E. R. Maier and his mother, Mrs. Mary J. Maier and Mrs. Isabel Maier, who returned to Los Angeles on the "limited" after a six weeks' tour of the East. They visited friends in Pennsylvania and elsewhere and made many excursions through the Eastern States, having taken their automobile with them. They received many attentions along the line. Mr. Maier accompanied the Shriners to Atlanta. Immediately after their arrival here, Maier, the indefatigable president of the Venice Baseball Club, jumped into a machine and hurried to the ball park, where he was accorded an ovation. All the members of the party are in splendid health.

Rehabilitation.

OLD MINE CAMP TO LIVE AGAIN.

New Population Will Waken Sleep of Years.

Busy Village Forty Years Ago; Now Ruins.

Active Development to Be Begun at Doble.

The breath of new life is stirring the deserted mining camp of Doble. Forty years ago, after "Lucky Baldwin had made a strike there, a rush into Bear Valley followed, and soon the settlement at the foot of Gold Mountain had a population of 5000 and was the metropolis of San Bernardino county.

While the mines were yielding millions, men came from everywhere. Saloons and dance halls flourished. Painted women, gunmen and all the other figures who gave glamour and excitement to the mining camps of the early days assembled there. The population lived in tents.

The time arrived when Baldwin turned his energies to other enterprizes. The goldvein ran low. Gradually the adventurers folded their canvas and went away. The click of the glasses, the ribald laughter of rough characters, the earnest talk of men seeking gold, faded. Doble became a memory, "deserted village" on the rim of the silent desert.

Now daring capital purposes to make the almost forgotten ghost of Doble into a living thing. It appears that probably there may be another rush into Bear Valley and the old scenes may be renenacted at the foot of Gold Mountain.

The once noted camp is to be rehabilitated and its name replaced on the maps. The buildings will be remodeled and new structures erected. The population is expected to increase hundreds in a day, the whole district to feel the new life and the famous Gold Mountain Mine to again yield a treasure.

Active work toward developing the property has begun. A force of fifty men under the direction of Manager Oxman, will soon begin the effort to restore Doble to its former place of prestige in the mining world.

Doble is at the head of Baldwin Lake, about twelve miles from the pleasure resorts of Bear Valley proper, and one mile from the summit of the range.

The camp gets its water supply from Baldwin Lake. The owner of the mine has a pumping plant on the edge of this shallow body of water which is fed by the snow on Sugar Loaf Mountain and which in turn drains into Bear Lake, around which cluster a number of mountain pleasure resorts.

Capt. Delmar acquired the Gold Mountain mine property twelve years ago. The old stamp mill will be superceded by the cyanide process of ore reduction. Thirteen cyanide tanks have been installed and are ready for use.

Forest rangers are marking trees in the vicinity of Doble which may be used for cord wood. Five thousand cords of wood for use at the mine will be taken from the forest at once.

The San Bernardino County Board of Supervisors is preparing to open a new road to the valley from the desert side, to be known as Cushion Berry highway. The difficult grade of 25 per cent. on the present road from Victorville will be reduced to about 9 per cent.

The rehabilitation of Doble is part of a larger movement that has poured back, in recent years, much of the life that left the mining towns of the State when veins began to play out

(Continued on Eighth Page.)

THE REEDCRAFT SHOP



VOGUE has decreed that the appointments of the modern dining room shall be in "Reedcraft." Our new dining table has no TACKED ON BRAIDS. This invention is a hand-woven rim—not a nailed-on braid.

"Reedcraft" is on sale only at our salesrooms, 939 South Broadway.

No Branch Stores. No Agents.

Why Put it Off?

You KNOW that the inevitable event will convey your life's accumulations to others. Do you know how the law will apportion your property in the absence of a will? Are you content to leave the wise choice of an administrator to others when it is your privilege to name in your will a representative of your own selection?

Why let chance figure at all in such an important matter? Make your will NOW.

Before doing it, inquire as to the conditions upon which our Law Department will draw your will.

TITLE INSURANCE AND TRUST COMPANY

TITLE INSURANCE BL'DG.

Elaborate.

CHILDREN PLAY IN WONDERLAND.

Henry Home Scene of Frolic on Grand Scale.

Troupe of Entertainers and "Movies" There.

Guests Have Truckload of Ponies to Ride.

Helen and John Henry, the 10-year-old daughter and 7-year-old son of Mr. and Mrs. John H. Henry of Oak Knoll, were host and hostess yesterday afternoon at the largest and most elaborate children's party ever given in Pasadena.

The Henry home, No. 1119 Oak Knoll avenue, a mansion built with as much consideration for the pleasure of the children as for the comfort of their parents, the top floor of which is a private motion-picture theater, was the youngsters' for the day, and sixty-four boys and girls from Oak Knoll, Orange Grove avenue and other fashionable parts of Pasadena and Los Angeles were present. A large retinue of professional entertainers, including an entire theatrical troupe, provided them with amusement. A truckload of Shetland ponies were also supplied, and the large grounds about the house were converted into a juvenile Midway Plaisance for the day.

The afternoon's pleasures began with a circus on the lawn, followed by the feats of a wonderful magician who drew guineapigs from children's pockets and burned their handkerchiefs in a silk hat without injuring either, and who was put to a test no magician ever experienced to escape the sharp eyes of his onlookers; and, in their turn, an acrobat, a clown, a Punch-and-July show and no end of other amusements. The greensward was dotted with the tents of fortune-tellers and wonder-workers, and finally, supper was served at many small tables on the grass.

The kewpie doll was the motif and decorated tablecloths, napkins and all. They were also used for favors, the children finding their partners by matching the sashes that adorned them.

After the supper the entire party ascended to the motion-picture theater, where wonderful stories of fairy tales and adventure were depicted.

The costumes of the children were elaborate. The streets about the house were lined with automobiles. Many of the fathers and mothers also attended to look on at the merrymaking.

Mrs. Henry, who is the wife of one of the largest paper manufacturers in the country, and who since they established their winter home at Pasadena, several years ago, has made it a point to see that the children of Oak Knoll have their share of society affairs, was assisted yesterday by Mrs. Everet W. Adams, Mrs. F. Mason Baker, Mrs. L. P. Hitchcock, Mrs. R. C. Holbert, Mrs. Don C. Porter, Mrs. Elmer Gray, Mrs. Paul Holm and Mrs. C. W. Pitcairn.



Helen and John Henry,

Children of Mr. and Mrs. John H. Henry of Oak Knoll, who gave an elaborate party to the juvenile Four Hundred of Pasadena yesterday afternoon, and one of the Shetland ponies that provided part of the amusement.

Arraignment.

CONSISTENTLY VIOLATES 'EM.

ALL CARDINAL BUSINESS RULES HONORED IN BREACH.

"Efficiency" Burks Plays Municipal Management in Los Angeles—Special Fitness Not Basis of Appointment—Officials Shackled Rather Than Trusted.

Jesse D. Burks, head of the Municipal Efficiency Commission, addressed the City Club yesterday on the subject of "Business Methods in Public Business."

The speaker set forth the conditions of the present organization of the municipal government on lines which he recently exploited in The Times, and declared that these conditions make it difficult or impossible for city officials, however high their ability, to make good according to modern business standards.

Burks declared that the most highly developed private enterprises today are organized in accordance with seven well-defined principles, and that these principles of organization are consistently violated by the city government of Los Angeles. He said:

"The number of elective officers is larger than citizen-stockholders can intelligently elect. Important groups of citizen-stockholders are practically disfranchised by having no representation in the Council board of of directors. The Council board is made accountable for many matters of administrative detail, which causes confusion and divided responsibility to the citizen-stockholders. Administrative responsibility is dissipated and scattered as between the Mayor, the Council, twenty commissions and twenty department heads, not responsible to commissions. There is overlapping, illogical classification of municipal functions. Special fitness is not uniformly the basis of appointment and cannot be under a system of disintegrated authority. Highly-paid officials are performing duties of a routine character that might be better performed by subordinate employees at lower salary cost.

"Los Angeles, like most other American cities, has developed its organization on the theory that its officers ought to be shackled rather than trusted. Private enterprise has been so organized as to encourage initiative, centralize authority, place a premium on economy, efficiency and fidelity and a discount on waste, incompetence and dishonesty.

"The only way to correct defective organization is to reorganize. The business reorganization of the municipality is therefore one of the most urgent problems to which citizens and officials of Los Angeles will be called upon to solve during the next few years."

Money Can Be Made

by taking advantage of the opportunities exploited from day to day in the "Business Chances" columns of The Times "Liner" section.

SEARCH CITY FOR BIRD.

Sunning on Fire Escape, Canary Escapes—Woman and Hotel Management Hunt in Vain.

A canary bird was the object of an extensive search in the downtown district yesterday by Mrs. C. B. Boyne, a visitor from Omaha. She brought the pet all the way from home for fear that the cat might get it while she was away.

Mrs. Boyne gave the bird a bath yesterday morning and placed the cage in the sun on the fire escape at the Hayward. Somehow the bird escaped.

When Mrs. Boyne discovered her loss she immediately notified the management of the hotel and began a search in the neighborhood. Mrs Boyne continued her quest along Broadway and other downtown streets without success.

MUST WEAR MORE CLOTHES.

Prosecutor Warns Manager of Theater that Female Costumes Exhibited Are too Scant.

Because of objection to costuming of girls appearing on the stage, which he said was in instances much too scant, the City Prosecutor yesterday warned the management of the Princess Theater, First street between Main and Spring, that the performance should be modified. One of the girls, said McKeeby, was so scantily dressed that it was becoming a matter of comment about town.

"Such performances can no longer take place in Los Angeles," he said. "It would be well for all theater managers to take warning. I do not think it will work a hardship on any place of amusement."

LIBEL BRITISH SHIP.

Two libels in admiralty against the British ship Pectan, Capt. G. H. McKenzie, commanding, were filed in the United States District Court yesterday, growing out of the boiler explosion that occurred on the vessel while lying in this harbor last Tuesday. One action is in behalf of Roland A. Moberly, by his next friend, Etta Smith, and the other for Leon Kithl, by his next friend, Otto Kithl, both boys being minors. They were severely burned when the water was turned into the boilers through the alleged negligence of an employee of the company owning the vessel, and in each case, $15,000 is asked. A libel of the boat, its tackle and equipment, for the payment of the damages, is prayed for.

POLICE JUDGE ASKS INDEMNITY.

INSURANCE ADJUSTORS REFUSE TO ALLOW CLAIMS NOT COVERING WORK.

[LOCAL CORRESPONDENCE.]

PONOMA, June 12.—Police Judge John A. Gallup, who was knocked down and seriously injured by an automobile a while ago, as he was crossing Second street, and who has been making strenuous efforts to collect indemnity accident insurance which he claims is due him under the terms of the employers' liability insurance carried by this city in accordance with the recent State provisions, has just learned that it will be about two months before the State Railroad Commission, to which body he carried his grievance, will decide upon the matter.

The city pays annually hundreds of dollars in premiums to the State indemnity insurance department, to protect its employees against accident, and when Judge Gallup put in his claim for damages, it was promptly denied by the State expert adjusters on the grounds that he was not at his desk in the City Hall when the accident occurred. Judge Gallup claims that he was performing a part of his official duties when he was struck by the motor car and therefore believes that he is entitled to compensation.

Since the denial of Judge Gallup's claim by the insurance adjusters, the City Councilmen and other City Hall employees are wondering what their State insurance policies amount to, if they are only insured against accident when sitting quietly in their office chairs at their desks in the City Hall.

CHILDREN'S DAY.

Children's day will be generally celebrated in most of the church Sunday-schools here tomorrow, and it is estimated that 3500 kiddies will attend the services. Special programmes have been arranged at the First Presbyterian Church, in which there will be a number of recitations and songs by the little folks. There will also be special exercises at the First Methodist, First Baptist, Christian and Pilgrim Congregational churches. In the afternoon at the churches there will be special baptismal services for the little folks. Many of the Sunday-school classes have been rehearsing for weeks for the exercises of children's day.

This city is about ready to call for bids for the $150,000 worth of street paving provided for in the recent bond election. It is hoped that the work will be under way by August 1. Contractor L. Fleming is progressing well with the paving work on West First street, and Street Superintendent Baker has completed the repairing of all of the roadways which were washed out during the February floods, including parts of Grand, East End, Franklin avenues and Phillips boulevard.

Vacation Days.

"TIMES" COOKING SCHOOL CLOSES FOR THE SEASON.

TWO hundred pupils yesterday afternoon attested to the popularity of Mrs. Bertha Haffner-Ginger when at the close of the lesson they voted her their thanks and gave her a rousing cheer at The Times School of Domestic Science.

Yesterday was the closing session of the spring term of the cooking school and the large attendance on such a warm afternoon proved that the housewives have been pleased with the series of lessons given by the clever instructor.

So popular have been the lessons that Mrs. Haffner-Ginger has been urged to continue a series of private lessons in The Times modern kitchen. These lessons will not be connected with the paper, but as this kitchen is such an attractive place, Mrs. Haffner-Ginger could not find a more popular location for her private school. The private school will be conducted on Thursday of each week and will be in two sessions, one from 10 a.m. to 1 p.m., and the other from 1 p.m. to 4 p.m. Thus, those wishing to bring a lunch can come for the morning session and remain for the afternoon lesson if they desire. Terms can be had by telephoning Mrs. Haffner-Ginger at her home in Glendale or at The Times Building.

The twelve-pound fruit cake which Mrs. Haffner-Ginger mixed and baked for the class yesterday was a decided success. There were seventeen ingredients, and the cake gave forth a most appetizing odor, while baking and made the class all hungry for a slice of the mocha cake, which had been baked the early part of the lesson. This lovely cake was served with a cup of the Earl Cowan Company's coffee, Stoll brand, and was, of course, baked in one of Mrs. Haffner-Ginger's patent cake pans, which allow such perfect baking of loaf cakes.

Among the fruits used in the fruit cake, which is not to be cut until Christmas, are citron, candied lemon and orange peel, figs, sultana raisins, currants, English walnuts, blanched almonds and preserves. For the moistening of the cake, only brandy and sherry was used, Mrs. Haffner-Ginger explaining the reason why these liquors kept the cake moist and by escaping "cured" it so that by the holiday season it would be quite the most delicious dessert imaginable. The big fruit cake took five hours for the baking, so the class did not see it when it was taken, brown and steaming, from the oven—the perfection of cake baking.

The cooking lessons, which have been held three times a week, have been very popular, and the attendance has never dropped below 100 and has averaged close to 200 for every lesson, but the warm season means that many families will move to the beaches and mountains, so the vacation was called.

Notice will be given two weeks before the re-opening of The Times School of Domestic Science.

Men's J & M Shoes
$6 to $9 Values—
$4.85
Annual Sale on Main Floor

Men who know the sterling quality and splendid style of these famous shoes are taking advantage of this exceptional opportunity, and are laying in a supply of shoes for months to come.

The second week of this Sale starts with assortments still excellent—but rapid buying is fast diminishing this big stock. Better hurry.

Oxfords — Over a thousand pair of Men's $7 and $8 Oxfords in Patent, Dull and Tan Russia Calf—also complete lines of other makes of Men's $6 Oxfords.

High Shoes — Over 1500 pair of Men's J & M Lace and Button High Shoes in Dull, Tan Russia and Patent Calf—regular $7 to $9 values.

Wetherby Kayser Shoe Co
Broadway at Fourth.
Established 1884

Outing Shoes
Complete assortments for Men and Women at reasonable prices. Send for Outing Folder.

SACRIFICE SALE
The Piano you will need at Almost Half.
Johnston Piano & Organ Mfg. Co.
700 Sichel St., Los Angeles.

S. Nordlinger & Sons,
DIAMOND MERCHANTS
631-633 South Broadway

Drink Puritas Distilled Water—5 Gallons
Delivered within the old city limits.
L. A. ICE AND COLD STORAGE CO.
Phones: Home 10000

Semi-Annual Clearance Sale

—Yamato unsparingly distributes real values that appeal to buyers of judgment—offers you a rare opportunity to provide Summer needs and luxuries and to get exclusive bridal gifts in quality Oriental goods at big reductions. Here are just a few hints—

Special Values in Silk Underwear
Italian Knit—All Well Known Makes

Bloomers—reinforced; white, tango, emerald, navy, pink; $2.25....at $1.80
$3.75 ....at $3.00
Embroidered Bloomers—
$4.50 ....at $3.60
Trouserettes—$4.50 ....at $3.60
Vests—$1.65 ....at $1.32
$2.25 ....at $1.80
Embroidered Vests—$2.50....at $2.00
$4.25 ....at $3.40
Combination—$3.95 ....at $3.15
Knickerbocker—$3.75 ....at $3.00
China Silk Bloomers under cost—
$2.25 ....at $1.50
Crepe de Chine Combinations—
$5.50 ....at $3.95

Hand Carved Japanese Furniture Art Goods
25% Off
Arm-chair $35.00, at $26.25
Desk-chair $17.50, at $13

Silk Sale
Continues with abated prices but with unabated interest. Hundreds of women have been dressed with fine imported silks. What about you?

Brushes ⅓ Price
Hair Brushes—50c....at 25c
75c ....at 38c
$1.00 ....at 50c
Tooth Brushes—10c....at 5c
15c ....at 8c
25c ....at 13c
35c ....at 18c

Do you realize how much your money will buy here?

Ladies' Silk Gloves
Short Gloves—Reg. 50c....at 39c pr.
75c ....at 59c pr.
$1.00 ....at 79c pr.
16-Button Length—85c ....at 69c pr.
$1.00 ....at 89c pr.
$1.50 ....at $1.29 pr.
12-Button Length—75c ....at 69c pr.
Embroidered Silk Gloves
16-Button Length—$1.75..at $1.28 pr.
$2.25 ....at $1.48 pr.
$2.50 ....at $1.78 pr.

Pongee Parasols
Made of natural silk pongee, hand-embroidered in good taste; with bamboo handles. Indispensable for summer outing.
$5.75 ....at $3.95
Silk Parasols—made with bamboo frames and handles, offered at less than cost.

Opera Coats and Kimonos
Shown in the largest assortment in the West, will assure satisfaction in style and reduction.
Opera Coats—new styles, exquisite broidery on high grade silk:
$17.50 ....
$22.00 ....
Cotton Kimonos—Japanese style, fine embroidery. Washable.
$3.25 ....
Silk Kimonos—graceful Japanese embroidered with excellent workmanship:
Habutai $12.50 ....
Silk Crepe $32.50....

Fire Screens
Made of satin in different colors, hand-embroidered, framed with lacquered wood; four leaves.
36 in. Height $7.50....at $6.50
30 in. Height $6.50....at $5.50

Japanese China
20% to 50% off
Attractive, useful, yet inexpensive; unequaled as wedding gifts.
Hand Painted Tea-Sets
Dainty Flower Design—$2.50..at $1.45
Landscape Design—$5.50 ....at $4.40
Green and Gold—$6.00....at $2.95
Gold Wistaria—$7.50....at $5.95
Thousand Wise Men Design—
$8.50 ....at $6.80

Bamboo Baskets
1-5 to 1-2 off
Recent importation. Artistic shapes; finest workmanship.
Fruit Baskets—$1.00 ....at 69c
Fruit Basket—$1.50 ....at 89c
Flower Basket—$1.60 ....at 89c
Flower Vase—$1.50 ....at 98c

Brown Waste Baskets
½ off
$1.00 ....at 50c
$1.25 ....at 63c
$1.50 ....at 75c
Canton Rattan Sewing Baskets—
$2.25, $2.50 ....at $1.69

Imported Real Kid Gloves
2 Clasps—$1.50 ....
$2.00 ....
16-Button Length—$4.00
2-Clasp Kid Gloves—
$1.00 ....
Ladies' Silk Hose
Reg. 50c ....

China Dresser and Smoking Sets, ½ price
Table Sets—$1.25, $1.50, $1.75 at 89c
Hand-painted Vases 1-4 to 1-3 Off
Awata Vases—$1.50 ....at 98c
$2.00 ....at $1.25

635-7 South Broadway

The Yamato, Inc.

635-7 South Broadway

Final Corset Clearance

Former Prices $3.50, $5.00, $6.00. 185 Pairs. Sizes 18 to 21 only. While the Lot Lasts Monday **$1.00**

The remainder of a lot of high-class corsets, in sizes for small women only, which accounts for the sensationally low price. Be early to secure.

No Mail Orders. None Sent C. O. D.

SHOP BY PARCEL POST—Charges prepaid within a radius of 300 miles; except C.O.D. and return charges.

VILLE DE PARIS
317-325 SO BROADWAY — 312-322 SO HILL STREET
A. FUSENOT CO.

Imported Cotton Suitings

Former Prices $1.25, $1.50, $2.00. Reduced for Clearance to ..... **65c yd**

This special sale includes our entire stock of these fabrics and comprises **Ratine, Crepe Tussah, French Crepe, Taylor Crepe, Ottoman, Duvetyne and Brocaded Eponge.** All new and perfect, including plain and novelty effects. Widths range 40 to 50 inches. None sent C.O.D. or exchanged. North Aisle.

Clearance Prices on Dainty Undermuslins

NOBBY NEW COATS


"Ville" Model.

Early Fall Models

Although the calendar points to June time, we are showing advance Fall models in coats for street and motor wear. The new styles are very chic, the distinguishing features are longer coats that are very full around the bottom. Also capes and coat-capes are decidedly modish. Plaids are very fashionable; note the sketch of a "Ville" Smart Model on left. White chinchilla, checks, mixtures and plain colored cloakings are very desirable fabrics. Prices range $12.50, $15.00, $18.50, $22.50 to $45.00.

New Summer Dresses

$6.50, $8.50, $12.50 and Up to $35.00

Dainty and Cool Frocks for Women and Misses

A very attractive collection of pretty Summer dresses, made from the most fashionable materials, including figured voile, dimity, ratine, plain or figured crepes, linen, and crepe ratine. They are designed in the latest modes, with the fashionable long or short tunics. Many have contrasting colored collars and cuffs. Others have net or lace collars or frills, that add such a soft and pleasing effect. Some have white batiste vest and high collar. We show many dainty frocks in the popular black and white effects—

New Suits, In Fall Models, Arriving

Semi-Annual Clearance
Suits and Dresses

There are still many excellent bargains to be secured in Spring Suits and Dresses at Clearance prices.

SUITS

Original Prices $19.50 to $27.50 Sale Price **$14.95**

SUITS

Original Prices $25.00 to $35.00 Sale Price **$19.50**

Clearance of Wide Embroidery Flouncings

The season's most beautiful flouncings in crepe, voile, and batiste, elaborately embroidered in white or colors, some with lace inset, a general clearance of all new summer styles, at greatly reduced prices. Widths 45 and 48 inches.

Crepe and Voile Flouncings. Former prices $5.50, $6.75, $7.50. In white, cream or ecru, at **$3.50**

Beautiful Batiste Flouncings. Former prices $7.50, $8.75, $11.50. Sale price **$3.50**

Crepe and Voile Flouncings. Former prices $9.50, $9.75, $10.75. White, cream, ecru and blue, at **$7.50**

Batiste Flouncings. Former prices $12.50 and $17.50, with lace inset. Sale price **$7.50**

Clearance Prices in Silk Department

Our semi-annual clearance presents many opportunities to secure great savings on high-class silks, at the height of the season. Note the following reductions on up-to-date fabrics.

Imported Printed Crepes and Radiums

Former Prices $3.50 to $4.50. Reduced for Clearance to **$1.85**

Not alone should this low price prove attractive, for the styles are new and practical, and the colorings particularly choice. They are shown in both light and dark backgrounds. An excellent variety to select from. All 42 inches wide.

Crepe Ruisselette

Former Prices $2.50 and $3.00. Reduced for Clearance to **$1.85**

These attractive crepes are shown in solid colors, and are good sellers at the regular prices. As a special inducement for our semi-annual clearance we offer the entire line at $1.85 yard. They are all silk, double fold, and the color assortment includes: Copper, orange, brown, wistaria, navy, wasp, tango, chamois, marine blue, purple, mahogany and Labrador blue.

Novelty Silks

Former prices $1.50, $2.00, $2.25. Reduced for Clearance to **95c**

This offer includes a splendid line of novelty silks, and although the color assortment is not complete, it may include just the shade and style you are looking for.

Remnants of Silks and Dress Goods at Greatly Reduced Prices

Large collection of choice styles and colorings.

Fans Reduced

A most opportune time for buying gifts for the sweet girl graduate.

Silk or gauze fans, with hand-carved imitation ivory sticks. Artistically decorated. Some have plain edges, others lace trimmed.

$1.00 Fans, now 75c
$1.50 Fans, now $1.00
$2.00 to $2.50 Fans, now ... $1.50
$3.00 to $4.50 Fans, now ... $2.50
Higher prices proportionately reduced.

Garments Bought Specially for Our Big Annual May Sale

We have gathered all the undermuslins remaining from our successful sale of last month and grouped them into five special lots—and repriced them as follows:

75c, 95c, $1.50, $1.95, $3.50

Note the marvelous savings—and plan now to make an early selection, Monday.

High-Grade Samples

Muslin Underwear

Former Prices $5.00 to $7.50. Only 50 Garments left. While the lot lasts, Monday **$3.50**

Exquisite lingerie made from finest nainsook, artistically designed and trimmed with the daintiest of laces. These samples include: **Combinations, Princess Slips, Gowns, Skirts and Chemises.**

Garments That Sold for $2.95 and $3.50

Combinations—Corset Cover and Drawers, or Corset Cover and Skirt. Princess effect or French style. Trimmed with Val. Lace, Medallions, Cluny Lace or Embroidery.

Night Gowns—In Empire or Slip-over styles; also others with semi-high necks. Simply or elaborately trimmed with Irish, Cluny or Val. Laces or Embroidery. Fine nainsook garments.

Now $1.95

Garments That Sold for $1.95

Combinations—Exceedingly pretty styles in drawer or skirt combinations. Trimmings of lace or embroidery and ribbon.

Night Gowns—Made from fine nainsook or crepe; in Empire and slip-over styles; also with semi-high neck. Lace embroidery and ribbon trimming.

Now $1.50

Millinery Clearance

Trimmed Hats

$12.50 and $14 Clearance price $5.00 | **$15 and $18 Clearance price $7.50**

$20.00 and $25.00 Clearance price $10.00

The hats at $10.00 are trimmed with paradise or ostrich feathers.

Millinery Flowers

Half and Near Half-Price

A special purchase greatly under regular worth, makes it possible to offer the following remarkable savings, on desirable flowers in wanted colors:

25c Bunches ..... 15c | **75c Bunches** 35c
50c Bunches ..... 25c | **$1.00 Bunches** 50c

(Second Floor Department)

Beautiful Parasols

From $5.00 to $25.00

It is not surprising that fashionable women prefer to select their parasols at the "Ville" for our showing comprises the newest and choicest styles.



Special Offer $2.50 and $3.00 Parasols. Clearance Price **$2**

Including all-silk taffeta, in plain colors and black and white checks. Gilt frames, 8 and 10 ribs. Long handles in natural wood or ebonized, with silk puff or tassel.

$3.50 and $4 Parasols. Clearance Price **$3**

Made of finer quality taffeta silk. All plain or with fancy borders and insertions. Gilt frames, 8 and 10 ribs.

Annual Sale Popularly Priced Bedding

For Homes or Hotels; for Outings at Beach or Mountain

The following are but hints of the very extraordinary reductions on dependable bedding. Replenish your supply now, and save.

Fancy Plaid Blankets
FORMER PRICE $3.25. SALE PRICE **$1.95**
In medium colors. Size 66x80. Just the kind for campers.

Bed Comforts
FORMER PRICE $1.50. SALE PRICE **95c**
Size 72x78. Covered with figured silkoline. Weight 3½ pounds.

White Blankets
FORMER PRICE $5.00. SALE PRICE **$3.55**
White blankets in size 72x82. Finished with a wide silk binding. Weight 5 pounds.

Bed Comforts
FORMER PRICE $1.75. SALE PRICE **$1.25**
Covered with figured silkoline. Large size. 72x84.

Crochet Spreads
FORMER PRICES $2.50 AND $2.75. SALE PRICE **$1.95**
Size 80x90. Fringed, and with cut corners.

Satin Marseilles Spreads
FORMER PRICE $4.00. SALE PRICE **$2.50**
For single or three-quarter beds. Fringed, hemmed or scalloped.

Satin Marseilles Spreads
FORMER PRICES $5.00 TO $7.00. SALE PRICE **$3.50**
Imported spreads, in single and twin bed sizes. Fringed, hemmed or scalloped.

Automobile Robes. Former Prices from $7.50 to $10.00. Sale Price **$5.65**
Some are made of wool cloth, others have rubber lining and some have cravenette finish. The latter styles would be especially desirable for campers' use.

Bargain Brevities

Women's Silk Hosiery $1.75
Beautiful qualities in Black Silk Hosiery, exquisitely embroidered in black or colors. Fine gauge and medium weight. These are taken from our better grades of silk hosiery that sold from $2.50 to $3.25 a pair. A great bargain Monday at $1.75.

High-Grade Leather Hand Bags $2.50
English Morocco, Real Seal and Pigskin Bags — new shapes in plain, gathered and plaited effects. Fitted with coin purse and mirror. Broken lines from bags that sold for $3.50 up to $5.75. Extraordinary bargains at $2.50. Quantity limited.

Messaline Silk Petticoats $2.95
A strong special value from our petticoat department. Made with wide tucked or plaited flounce and with the new 3-inch plaited ruffle. Choice of either changeable or solid colors in black and all desirable shades.

Fine Washable Gloves $2.25
A Monday special in 12-button length white doeskin and white and natural chamois gloves. These are among the most popular styles for summer wear. Our regular price is $2.50. Monday only at $2.25. Main Floor Dept.

Mercerized Vests Reduced to 75c
Women's Swiss ribbed mercerized vests with hand crochet yokes. Low neck, sleeveless. Our regular $1.00 vests at 75c, Monday.

All Pure Silk Gloves 75c
A very great bargain in 16-button mousquetaire silk gloves, fine tricot weave, black and white. Basement Dept.

Stamped Linen Towels 65c
Superior quality all linen, plain and figured huck towels, stamped with conventional designs and with place for initial or monogram. Reduced from 85c and $1.00.

Hand-Embroidered Handkerchiefs 25c
Several hundred women's fine linen hand-embroidered initialed handkerchiefs—slightly soiled or mussed from display. Formerly sold at 50c and 65c. Now 25c. Very dainty and pretty designs in Appenzell and Irish hand work.

Handsome Ribbons Reduced to 25c
A miscellaneous assortment, including plain satin or taffeta, brocades, stripes, checks and narrow bandings. This is a continuation of our offer last week to which we have added many beautiful ribbons. Original prices range from 35c to $1.00 yard. Your choice Monday at 25c.

"Ville" Toile Batiste Box Stationery 15c
Just for Monday only we will sell our regular 25c special box stationery—24 sheets and 24 envelopes—at 15c box. This is a high-grade fabric paper.

Price Reductions on Notions
10c card collar supports, 5c.
20c and 25c dress shields, 15c.
8c, 9c and 10c Trinit safety pins, sizes 1, 2 and 3, at 5c.
5c self-holding crochet hooks, special Monday, 2 for 5c.
4c Glossilla embroidery floss, all colors, 3 skeins 5c.

IN OUR BIG BASEMENT SALESROOM

An Unusual Sale of Muslin Undergarments

Fine Undermuslins Originally Sold $1.45, $1.75, $1.95

Sale Price $1.19 Each

These garments are the product of one of the best makers; noticeable features being neat sewing and fine materials. The lot includes:

Fine Nainsook Night Gowns
Trimmed and ornamented with Val. or dainty Armenian laces, or embroideries.

Fine Cambric Night Gowns
V neck style, with yoke of dainty hand-loomed Swiss embroidery.

Hand-Embroidered Combinations and Princess Slips
Made from fine, soft longcloth, trimmed with Val. laces.

Muslin or Nainsook Combinations
Trimmed with Val. lace, torchon lace or neat embroideries.

Nainsook Skirts, with Double Front Panel
Trimmed with flounce of neat Swiss embroidery and wide silk ribbon and beading.

The Following Five Items Reduced for Monday Only

49c Crepe Bloomers 25c
Made from an unusually good quality of plisse crepe. Open style, trimmed with Torchon lace.
Regular Price 49c—Monday Only 25c

58c Muslin Skirts Monday only.. 39c
Strong muslin skirts, with 4-inch flounce of Cluny lace insertion.
Regular Price 58c. Monday only 39c.

75c Hand Embroidered French Chemises Monday only.. 49c
Imported directly from France by the Ville de Paris.
Regular Price 75c. Monday only 49c

95c Crepe Gowns Monday only.. 65c
Made from fine quality plisse crepe. Round neck style, trimmed with Val. lace.
Regular Price 95c. Monday, only 65c.

95c Muslin Skirts Monday only.. 65c
Good muslin skirts with 15-inch flounce of eyelet embroidery. Finished with under flounce.
Regular Price 95c. Monday only 65c.

Muslin Undergarments at 95c

The lot at this popular price includes:
Nightgowns, Combinations and Princess Slips. These garments are made from crepe, cambric and muslin in good quality, tastefully designed and trimmed.

Muslin Undergarments at 75c
Including Nightgowns, Combinations, Skirts, Chemises, Drawers and Corset Covers. Made from crepe, cambric and muslin.

Muslin Undergarments at 49c
This assortment includes:
Combinations, Nightgowns, Skirts, Drawers, Corset Covers and Brassieres.

Muslin Undergarments at 25c
At this popular price we offer:
Corset Covers, Brassieres and Drawers. Splendid garments for the price, correctly made from good material.

Basement Millinery Dept. Trimmed Hats $2.45 and $3.95
Very attractive models for such low prices. Big Sale of Flowers from 10c bunch, up.



An Inexpensive, Efficient Drudgery Eliminator

$32.50

The "Invincible Baby"

THE Invincible Mfg. Co., makers of the celebrated Vacuum Systems that are preferred by the United States Government, perfected the "Invincible Baby" to meet the demand for an efficient cleaner at a moderate price.

The "Invincible Baby" is light, easy to manipulate, and sure in results. Weighing only 10 pounds, it can be easily carried from room to room. It runs over the carpets easier than a carpet sweeper. Constructed of aluminum, it is durable and easy to clean. This splendid little Cleaner differs from the larger and more expensive members of the "Invincible Family" only in power and capacity. Its suction is amply powerful to clean any household thoroughly without the use of brooms or brushes. Tools can be attached for cleaning walls, curtains, etc.

If you are in the market for a low-priced Vacuum Cleaner, come to our Display Rooms and let us demonstrate the "Invincible Baby." In no other Cleaner at anywhere near its price will you get so much value.

H. R. Boynton Co.

PIPE FITTINGS AND VALVES
Display Rooms—844-846 SOUTH SPRING STREET
Office and Warehouse, 214-216 North Los Angeles Street
MAIN 8180 HOME 10121

Public Service: City Hall, Courts.

SUMMARY OF THE DAY.

After about five years of effort plans have been carried through that will open Santa Barbara avenue as a thoroughfare for a distance of about four miles, Hoover street is to be widened, railway tracks moved and brought to grade, and a large area of territory in the southwest is to be given convenient outlets.

The City Engineer has sent to the Board of Public Works a statement on the use of Beacon street as a part of the projected harbor boulevard. He objects to the use of this street as a permanent part of this boulevard.

The inner workings of a bunco gang that operated at Redondo Beach were told yesterday by victims, who were witnesses in the trial of an alleged leader of the swindlers. It was a story of the new friend, a "sure thing" horse and a telegraph instrument in a back room.

At the City Hall.

SANTA BARBARA FINE AVENUE.

OPENING IS EFFECTED WITHOUT COSTLY CONDEMNATION.

Work on Project Begun Almost Five Years Ago Culminates in Property Owners Deeding to City Necessary Lands for Opening of Large District in Southwest.

Efforts to open up through streets that will give convenient access to a large area in the southwestern part of the city have been in progress for about five years, and during the past week have been brought to a successful culmination, mainly through the persistent efforts of J. R. Prince, chief draftsman of the City Engineer's office. Prince has been giving much attention to this enterprise for about four years, and largely through his efforts conditions have been brought about whereby the property owners have dedicated to the city lands necessary for the opening of Santa Barbara avenue.

Thus is avoided the expenses of condemnation proceedings and it is estimated that probably more than $200,000 has been saved to the property owners of the entire district through this action. In addition to this, Santa Barbara is in the way of becoming a very important thoroughfare and is now opened up from the western city limits to Griffith avenue, a distance of about four miles. Plans are about completed for its improvement and paving.

The new section of the street extends from Grand avenue to Vermont avenue. The highway will be ninety feet in width from Figueroa street to the western city limits.

The maps have been placed on record during the past week, dedicating the necessary lands for this opening.

The proceedings have also been carried through for an eighty-foot width of Hoover street from Santa Barbara avenue to Vernon avenue, and Menlo avenue is made sixty feet wide from Santa Barbara avenue to Exposition Park. The street railway is to be moved twenty feet to the north on Santa Barbara avenue and to the west on Hoover and is to be lowered to official grade.

HARBOR BOULEVARD.
BEACON-STREET OBJECTION.

The City Engineer has sent to the Board of Public Works a statement in regard to the use of Beacon street as a portion of the Harbor boulevard, in which he states that he considers this plan objectionable.

This communication is based on the movement proposing to widen Beacon street from Seventh street to Crescent avenue, San Pedro, and using such portion as a boulevard to reach the outer harbor.

The proposed boulevard would also necessitate the widening of Front street from Fourth street to the San Pedro City Hall. The City Engineer says that this portion of the proposed Beacon-street boulevard is in part within the lines of the boulevard along the Southern Pacific Railroad tracks, as contemplated by the Board of Harbor Commissioners, and for which condemnation proceedings are now pending. He believes it would complicate matters to start other proceedings. The City Engineer says:

"In my opinion the boulevard to the Outer Harbor should be as direct as possible, and the jog from Front street to Beacon street at the City Hall would be objectionable. In addition, the exact location of the roadway and grades of the boulevard contemplated by the Board of Harbor Commissioners have not yet been fully decided upon."

The recommendation is made that Beacon street be not considered as a permanent harbor boulevard to the outer harbor, but that the grade of the street be changed and the street improved if the property owners so desire.

City Hall Brevities.

The Council believes that money can be saved to the city by the street department, instead of contractors, doing the underpinning of the Alisostreet bridge piers. The Finance Committee has been asked to investigate.

The Harbor Commission yesterday decided to send Secretary Matson to Seattle this week to take part in the proceedings of the convention of Pacific Coast port authorities. Commissioner Gordon is now in Seattle.

The Board of Public Works is asking the Council to allow it to purchase three oil-burning fifteen-ton steam rollers, to be used in the department that is to handle the resurfacing of streets where utilities companies make excavations.

The city is to resurface Central avenue from First to Twelfth street and the City Engineer recommends that when this work is in progress a sewer be constructed in the street from Seventh to Industrial streets.

The Board of Public Works yesterday adopted the resolution requiring the Pacific Electric Railway Company to apply for a franchise to legalize the operation and maintenance of two tracks of its four-track system on Long Beach avenue, between Ninth street and Slauson avenue. A resolution was also adopted requiring the company to lower its tracks on Long Beach avenue at street intersections.

JURORS PRAISE JUDGE.

Discharged for the Term, They Adopt Resolutions of Friendship, Appreciation and Regard.

Judge Frank R. Willis of Department Seventeen was accorded high praise for his fearlessness and merciful sense of justice in a resolution adopted yesterday by the trial jurors in his court, after they had been discharged for the term.

Following is the resolution:

"We the undersigned men of the trial jury cannot omit this method of conveying our personal friendship and regard and appreciation of the courtesy, ability, patience, and, above all else, the keen but merciful sense of justice which ever characterizes the official acts of Judge Willis.

"Indeed, we cannot but congratulate our fellow citizens of Los Angeles county in having in Judge Willis a jurist so eminently fitted to sit in one of the criminal departments of its court, and bespeak for the judge a long career of usefulness in the public service."

It was signed by the following: C. F. Barker, Glendale; T. J. Sutton, Azusa; G. W. Coolman, Covina; O. C. Willoughby, Covina; M. H. Harper, Long Beach; D. B. Howell, Long Beach; J. D. White, C. A. Brown, W. O. Reid, F. W. Taylor, J. C. Benedict, Chester A. Miller, George Drake, R. M. Douglas, Charles Hyde, G. W. Weeks, T. H. Thompson, Milton Cheney, John Frackelton, George Kellogg, George Armstrong, J. M. Kuhlmann, A. G. Clement, N. M. Van Brundt, Edward Thomas, Jesse H. Arnold, S. Grant and W. T. Kelser of Los Angeles.

WON'T BRING GIRL HERE.

Warrant for Runaway Withdrawn by Judge Because Foster Mother Is Not Guardian.

Judge Taft of the Juvenile Court yesterday withdrew the warrant issued for the return of Madeline Bram from San Francisco.

The warrant was issued on a complaint charging Miss Bram with being a dependent child, stating that she needed a guardian.

The withdrawal of the warrant against her was the result of information received by Judge Taft, that Mrs. Ada Bram, with whom the girl had been living in this city, had never been appointed guardian of the girl.

The runaway girl was given her choice in the San Francisco courts, of returning to her home or becoming the adopted daughter of Mrs. Leon C. Eubanks.

On the ground that Mrs. Bram had no legal authority over the girl, and that a similar complaint had been filed in the San Francisco court, the judge withdrew the warrant.

Herbert W. Lewis, superintendent of the Children's Home Society, where the girl was when adopted, sixteen years ago, by Mrs. Bram, left for San Francisco, yesterday, to investigate the new home which Madeline will have. Mrs. Eubanks is a San Francisco settlement worker.

At the Courthouse.

TELL SAD TALE OF "SURE" BETS.

VICTIMS GIVE INNER WORKING OF BUNCO RING.

Three Witnesses Swindled, They Say, After They Were Led to Bet on Horses that Brought Up Rear of Races—Alleged Gang Leader's Trial to Continue Tomorrow.

The inner workings of the bunco gang, the members of which are reported to have swindled scores of wealthy farmers and tourists out of large sums during the past sixteen months, were brought to light yesterday by victims on the witness stand in the trial of James W. Byrnes, one of the alleged ringleaders, in Judge Finlayson's court. Byrnes is charged with grand larceny.

G. P. Friesz, a bronzed farmer of Mascoutah, Kan., recited the methods by which the unsuspecting were ensnared by the buncoers. He testifier he was swindled out of $5140 in February, last year.

J. A. Torline, a farmer from Sperryville, Kan., was relieved of $6090 by the gangsters, on February 7, 1912. Torline came here to put his hard-earned cash into legitimate investments and met Byrnes shortly after his arrival.

A. N. Koehler of Spokane, Wash., told how he gave $1500 over a year ago to bet on a "sure-thing" horse and the horse finished far in the rear. The story was markedly similar to that related by Torline. Koehler met a man who gave his name as Kingsley. A trip to Redondo Beach was suggested. At the beach they saw a man named Redmond, who was later identified as Lee Rial, now serving a ten-year term in San Quentin for the part he played. Kingsley professed to remember Redmond as a successful plunger on the races. The three became acquainted. The rest is the moss-back story about the "new friend," the telegraph instrument in the back room and the "sure thing."

Court adjourned until Monday morning.

DOCTOR DEFENDS LICENSE.
ALLEGED OFFENSE ANCIENT.

Dr. H. B. Crocker yesterday applied for an injunction in the Superior Court to restrain the State Board of Medical Examiners from taking legal action to have his license revoked.

Dr. E. A. Somner of the Medical Board filed a complaint against Dr. Crocker on May 8, last, asking for the revocation of his license on the ground that he had sent certain alleged objectionable matter through the mail to prospective patients.

Dr. Crocker wants to enjoin the State board on the ground that the alleged offense took place over two years ago, or more than a year before the medical practice act of 1913 was passed by the Legislature. Furthermore, that it is a matter for the Federal authorities to handle, if it is a matter for court action.

TWO THOUSAND A WORD.
SUIT FOR ALLEGED SLANDER.

G. W. Sheasby in a suit filed yesterday in the Superior Court asks $20,000 damages from Mr. and Mrs. Augustus Roberts of Long Beach. The complainant alleges that on April 22, last, the defendants in the presence of several persons, said: "He is a thief and a liar and he ought to be in the penitentiary."

On May 28 he complains that he was arrested charged with stealing certain household goods which Mr. and Mrs. Roberts declared belonged to them. The case was dismissed a few days later.

MUST STAND TRIAL.
GAVE SWEETHEART BEER.

Nick Bell, a young salesman, was held to answer to the Superior Court by Judge Taft in the Juvenile Court yesterday, charged with contributing to the delinquency of Amy McAllister, 16 years of age. Bell took Miss McAllister to Eastlake Park one afternoon in May and, according to her testimony, Bell gave her beer to drink and kissed her. He says the girl is his sweetheart and he did not intend to harm her when he gave her the beer.

INCORPORATIONS. The Pomona College increased the number of its trustees from twenty to twenty-five; American Auto Enamo Finishing Company, incorporators E. J. Young, L. W. Walker, R. M. Williams, capital stock $10,000, subscribed $1002; at a meeting of the board of directors of the Practical Home Makers Company, the term of the existence of the company was reduced from fifty years after the date of its incorporation to the first day of July, 1914; at a meeting of the board of directors of the Mutual Home Makers Company the term of the existence of the company was reduced from fifty years after the date of its incorporation to the first day of July, 1914; at a meeting of the board of directors of the Associated Home Makers the term of existence of the company was reduced from fifty years after the date of its incorporation to the first day of July, 1914; at a meeting of the board of directors of the Co-operative Home Makers Company, the term of existence of the company was reduced from fifty years after the date of its incorporation to the first day of July, 1914.

KODAKING THROUGH LIFE.

Keeping Picture Record Complete, Couple Photograph Every Stage of Courtship and Nuptials.

The marriage of Harry Hall and Miss Mayme A. Keller, school teacher, both of Victorville, and the different preliminary features connected with the union is to be fully illustrated with kodak pictures. When they applied for a marriage license yesterday morning they took a picture of the Courthouse, the interior of the Marriage License Bureau and R. S. Sparks, marriage license clerk.

Hall announced that the picture campaign would be continued and that they would take "snap shots" of the minister who is to marry them, the place of marriage and other features. Previous to yesterday, Hall and Miss Keller had taken numerous pictures of each other. They said that they expected to add to the collection of pictures the likenesses of their home and of all of its future occupants.

POLITICAL

When Senator T... privilege of reading ... Senate the other day, ... that body voted them ... talk. The letter was ... Leland, president of ... Motor Car Company of ... he urged Congress to ... take a rest. Mr. Leland ...

"Members of Congress ... istrative officers are ... eyed to the conditions ... veloped within the ... therefore sublimely ... the fact that market ... shrinking, millions of ... ing employees are out of ... sense of instability has ... fort, while Congress ... ranters, the theorists, ... and outrages the tariff, ... the interstate commerce ... established principle upon ... nation's prosperity has ...

Under the present ... it certainly costs ... for office. The theory of ... system is that it gives ... chance to be a candidate ... fice. So it does, if he has ... In the recent Pennsylvania ... for instance, Senator ... contest for his own ... swears that he spent $... gressman A. Mitchell ... cratic candidate for ... nomination, spent $... chot, Progressive candidate ... Senate, spent $... position in his own party; ... Cormick, successful Democratic ... didate for the gubernatorial ... tion, spent $33,000—without ... the salary of the office for ... four years term. These ... primary expenses, and ... undoubtedly be spent for the ... Therefore where does the ... come in under the primary ... yet this system of ... election was intended to ...

The Washington Star, ... portunity to study the situation ... on the ground, says President ... renomination is as certain ... thing in the future can be ... present course, the Star ... is playing for an enormous ... taking an enormous risk. ... he holds the winning ... backing them like a plunger ... putting his last coin in the ... the table. If he wins, ... the winning. If he loses, ... have the price of a ... administration falls, who ... Wilson will be, or does ... the picture? Mr. Bryan, ... Marshall will be associated ... failure by virtue of their ... Mr. Wilson has made ... go to him as a matter of ... Other refuge it will have ...

There seems to be ... common sense among the ... of Maryland. At a ... former supporters of ... in Baltimore last week it ... nized that Maryland is ... State, and whoever may ... will be either a Republican ... ocrat. The following ... therefore adopted asking ... sives to all return to the ... party:

"Whereas this meeting ... almost exclusive of ... supporters of Theodore ... tively participated in the ... campaign for the ... dential nomination in ... his supporters in his ... the people in that year; ... it is the sense of this ... pate in this meeting that ... President of the United ... be either a Republican ... crat, and that for many ... the Presidents of the ... will be the nominees of ... Democratic or Republican ... in this State the Progressive ... without the faintest hope ... any candidate to public ... at any future time; that it ... in legal contemplation is ... cal party in this State; that ... sense of this meeting that ... should not be a one-party ... the two parties—Republican ... Democratic—should be so ... anced as possible.

"To that end it is the ... meeting and it is ... solved that Theodore ... all those who voted with ... be earnestly urged to ... party of Abraham Lincoln."

Congressman Richard ... Missouri occupies the peculiar ... of being so popular that ... campaign against being ... for another term. Last ... announced that he would ... candidate for Congress ... friends have gone right ... ready to renominate him ... will. He has therefore ... headquarters and is making ... ture to prove that he does ... the nomination and ... election. He has served ... eleven terms, and believes ... twenty-two years of service ... be allowed to retire if ... His constituents apparently ... otherwise.

Ex-Gov. Sulzer's ... York are a worriment to ... crats who would have nothing ... to do with him. "Sulzer ... organizations favoring his ... formed in forty-seven of the ... counties of the State for the ... of promoting his nomination ... ernor on an independent ...

Col. John G. Maher, ... cratic candidate for Governor ... braska, recently made a ... which he asked where Mr. ... all his present money ... never returned the "paltry" ... subscribed to his campaign ... 1904, when he was a candidate ... Senate.

"Twenty-five years ago ... were poor," says the ... part. "Today they are ... did they get it? ... of course. What have ... Chautauqua lectures, ...

Col. Maher, then chairman ... 1904 about $12,000 ... braska for use in the ... Bryan's brother-in-law ... chairman. Later when the ... published Bryan and ... turn the money if it ... have been subscribed from ... or Tammany.

The Congressional ... showed that the ... the contributions ... tune Ryan made to the ... funds. Mr. Bryan never ... thing, but he did try to ... from the Baltimore ...

Congressman Foster of ... with the Wilson ... good shape. He is ... Ways and Means Committee ... holds the purse strings of ... ment. He was recently ... his brother-in-law ... sistant Secretary of ... he is a Republican. ... always welcome at the ... and is also said to be ... the United States ... ship, if he decides ... the House. He is ... term at Washington.

Monster Three Day Sale of Three Big Bankrupt Stocks



Monday, Tuesday, & Wednesday Only

The combined stocks of the Hanford Toggery, J. R. Reed and the Hub Clothing Co. of Santa Ana — whose bankrupt stocks we purchased at a mere trifle of their real worth. Prices have been shaved to splinters, as we have a large shipment of summer goods on the way and must make room for it. Biggest values in men's new style clothing and furnishings ever offered to the public. ONE TREMENDOUS CLEAN-UP OF THESE THREE HIGH-GRADE STOCKS, AND IN JUST THREE DAYS.

Men's Spring Suits
$9.75
Just think of a sale like this.

Former Prices $20 and $25 Men's High Grade Suits

A perfect fit guaranteed on every garment purchased during this sale. The finest fabrics, newest patterns, latest colors and most expert workmanship are yours at HALF PRICE!

Former Price $15 Suits. Late Styles $7.50
Former Price $27.50. Men's Suits at $13.25
Former Price $30.00. Men's Spring Suits .. $15.00
Former Price $35.00 in Best Styles at $17.25

You Will Have to Hurry to Get in on This!

Men's Hats

Soft and Stiff Models in latest styles. Former price $2; a large number to choose from; now only $1.15
Former price $2.50 and $3 Hats for men $1.35
Former price $3.50, in all styles and shapes, selling for $1.95
Former $4 and $5, in best spring Hats, including Imported German velours $2.45
Imported German velours, former price $6, $7 and $8 values $3.45

Men's Ties

25c Former Price Spring Neckwear 15c
35c and 50c former price Neckwear 19c
50c and 75c former price, including new spring Ties, at 25c
75c former price Ties, all styles 45c
$1.50 former price Silk Ties, an undoubted value at 79c

Men's Pants

Formerly priced $4; wide range of new patterns, selling at $1.95
Formerly priced $6 Men's Pants, all fabrics and weights $2.95
Formerly priced $7.50 and $8 Men's Pants. You want nothing better $3.85

Men's Underwear

Former 50c Porosknit and Balbriggan 29c
Former 75c Balbriggan, derby ribbed 39c
Former $1 in Cooper's famous Spring Needle Underwear 69c
Former $1.50 Cooper's Glastonbury and Wool Underwear, at 95c
Former $1.50 and $1.75 in all weight Unions 98c
Former $2.00 in Union Suits $1.15
Former $2 Natural Wool and Cooper's Spring Needle $1.35

Men's New Style Shirts

Former 75c Work Shirts will go at 39c
Former $1.50 Silk and Madras Shirts priced at 69c
Former $1.25 values in Monarchs and other brands 75c
Arrow and other well-known makes at $1.15
Former $1 and $1.25 Wool Shirts, now 69c
Former $1.50 in latest style Shirts 85c
Former $2 in Silk Pongee Shirts 98c
Former $2 Wool Shirts will go for 98c

Men's Hose

25c formerly in long wearing Hose, all colors 12½c
35c formerly in Silk Lisle Hose, a bargain now at 19c
50c formerly in Silk Lisle Hose—will sell for 25c

35c formerly in extra quality Men's Hose priced now at 39c
$1 formerly Men's Hose, now fall colors 55c

Gloves

Former $1 Gloves, Men's 49c
Former 50c Gloves, Men's 25c
Former $1.25 Gloves, Men's 69c
Former $1.50 and $1.75 Gloves, Men's 98c
Perrin's famous makes in former $2.50, all sizes and colors $1.45

Men's Night Shirts

Former price $1, going now at 49c
Former price $2 Night Shirts and Pajamas, now 98c
Former price $3 Pongee Silk Night Shirts and Pajamas $1.48

Men's Garters

25c values in Boston Garters being closed out for 15c
50c Garters, including silk finish, now 29c

SALE STARTS TOMORROW AT 8 A.M.

Palace Clothing Co.
323 SOUTH SPRING ST

323 SOUTH SPRING STREET

When Senator Townsend asked the privilege of reading a letter in the Senate the other day, the request was that body voted themselves out of talk. The letter was from [illegible] Leland, president of the [illegible] Motor Car Company of Detroit, he urged Congress to go home and take a rest. Mr. Leland said:

"Members of Congress and administrative officers are evidently blind eyed to the conditions which have developed within the country, and therefore sublimely unconscious of the fact that market values, shrinking, millions of loyal and willing employees are out of work, a sense of instability has palsied effort, while Congress courts, ranters, the theorists, the socialists and outrages the tariff, the trusts, the interstate commerce and other established principle upon which nation's prosperity has been built."

Under the present election system it certainly costs something to run for office. The theory of the primary system is that it gives any man a chance to be a candidate for any office. So it does, if he have the money. In the recent Pennsylvania primaries, for instance, Senator Penrose, in contest for his own renomination, swears that he spent $12,807; Congressman A. Mitchell Palmer, Democratic candidate for the Senatorial nomination, spent $2541.46; Mr. Pinchot, Progressive candidate for the Senate, spent $2763.53 without position in his own party; Vance McCormick, successful Democratic candidate for the gubernatorial nomination, spent $33,000—within five times the salary of the office for the whole four years term. These are the primary expenses, and equal sums are undoubtedly be spent for the other parties. Therefore where does the poor man come in under the primary law? And yet this system of nomination and election was intended to favor him.

The Washington Star, with an opportunity to study the situation right on the ground, says President Wilson's renomination is as certain as anything in the future can be. At the present course, the Star says, he is playing for an enormous stake and taking an enormous risk. If he wins he holds the winning cards, with backing them like a plunger, putting his last coin in the game and the table. If he wins, great is the winning. If he loses, he will have the price of a beefsteak. The administration falls, who [illegible] Wilson will be, or deserve to be the picture? Mr. Bryan and Vice Marshall will be associated with failure by virtue of their offices. Mr. Wilson has made valuable to him as a matter of [illegible] other refuge it will have now.

There seems to be considerable common sense among the Progressives of Maryland. At a meeting of former supporters of Roosevelt in Baltimore last week it was declared that Maryland is not a Progressive state, and whoever may be nominated will be either a Republican or a Democrat. The following resolution was therefore adopted asking the Progressives to all return to the Republican party:

"Whereas this meeting is composed almost exclusive of men who were supporters of Theodore Roosevelt actively participated in the campaign for the Republican presidential nomination in 1912, and supporters in his candidacy for people in that year; and

Whereas it is the sense of those who were present in this meeting that the President of the United States either a Republican or a Democrat, and that for many years to Presidents of the United be the nominees of either Democratic or Republican party in this State the Progressive party without the faintest hope of candidate to public office at any future time; that it has legal contemplation to be party in this State; that the use of this meeting that it could not be a one-party two parties—Republican Democratic—should be as soon as possible.

To that end it is the sense of meeting and it is unanimously that Theodore Roosevelt those who voted with him to earnestly urged to return to the party of Abraham Lincoln."

Congressman Richard Barthold of Missouri occupies the peculiar position being so popular that he has no campaign against being renominated another term. Last December announced that he would not be a candidate for Congress again, but friends have gone right along and to renominate him against his He has therefore been quarters and is sending out to prove that he does not nomination and cannot accept tion. He has served in terms, and believes that ty-two years of service is followed to retire if he wishes constituents apparently

Gov. Sulzer's activities are a worriment to the who would have nothing with him. "Sulzer nations favoring him, have in forty-seven of the States for the promoting his nomination on an Independent ticket.

John G. Maher, leading candidate for Governor recently made a statement he asked where Mr. Bryan present money, and returned the "talent" buried to his campaign when he was a candidate

enty-five years ago the poor," says the "Today they are rich. they get it? From the Aquia lectures, to be Maher, then charged for use in the campaign brother-in-law Bryan. Later when the Bryan said he would money if it was subscribed from Wall many.

Congressional investigation that the money tributions that Thomas Ryan made to the Mr. Bryan never returned but he did try to swindle Baltimore convention.

Seaman Peters of Boston, Wilson administration, and Means Committee of the purse strings of the His was recently appointed Secretary of Republican. He was welcome at the White said to be on the United States District decide not to [illegible] He is closing his Washington.

The 5th Store BROADWAY AT FIFTH ST. MUSE, FARIS, WALKER CO.

8:30 to 9:30

No Phone or Mail Orders.

49c Wool Suiting 15c
[illegible] inches wide, including challies, [illegible] checks and plaid, blazer stripes [illegible] fancy suitings. One hour, 15c.

10c Embroidery 2½c
[illegible] yd. wide up of embroidery consisting [illegible] edges and bands. Swiss and nainsook. [illegible] Mind, eyelet and conventional patterns. One hour, 2½c.

$1 Colored Messaline 49c
[illegible] inch colored silks in street and evening shades, such as navy, light [illegible] Nile, red and others. One hour, 49c.

$1.50 Bust Forms 89c
[illegible] proportioned, well made, $1.50 quality. Made of papier mache and covered with black jersey cloth. One hour at 89c.



Great Annual Event Preceding July Inventory

ONCE each year as the 1st of July approaches and the time for inventory, we round up all odds and ends, short or broken lines and incomplete assortments of every kind in one astonishing, profit sharing event. Our annual Round-Up Sale has become an institution. It is remembered from year to year as a sale of supreme importance by every woman in Los Angeles who is interested in economizing opportunities.

The 5th Store BROADWAY AT FIFTH ST. MUSE, FARIS, WALKER CO.

8:30 to 9:30

No Phone or Mail Orders

10c Huck Towels 5c
Good assortment of linen finish huck towels with fancy borders. Plain hem, limit 1 dozen to a customer, 1 hour, 5c.

15c White Lawn 5c
Fine, sheer, smooth finish. Plain white lawn in mill lengths. 15c quality. 1 hour 5c.

15c & 18c Art Ticking 5c
In assorted pretty stripes and floral patterns. Heavy weight, fancy art ticking 15c and 18c quality, 1 hour 5c.

$1.35 Inlaid Linoleum 59c
From 2 to 12 yard lengths. Pretty tile patterns of heavy inlaid linoleum, $1.35 quality. 1 hour at 59c.

Round-Up Spreads, Sheets and Cases

85c 81x90 In. Seamless Sheets Only 65c

THESE sheets are full bleached and very heavy quality. Of fine soft finish material. Made with wide hems. Of the very best grade of Standard sheeting. We seldom offer them for less than 85c. Starting the Round-Up Monday at 65c.

75c Seamless Sheets 55c
[illegible] inches. Soft finish, heavy weight, [illegible] bleached sheets. Very wide hems. Monday at 55c.

[illegible]c Bleached Sheets 33 1-3c
[illegible] from standard grade muslin. Usually [illegible] for 50c each. Size 72x90 inches. Soft finish. At 33 1-3c.

12½c Bleached Cases 7½c
Sizes of these cases is 42x36 inches. Made of standard grade bleached muslin. Soft finish and neat hems.

18c Pepperell Casing 12½c
This casing is 42 and 45 inches wide. Heavy weight, soft finish, Pepperell casing; 18c quality. Sale 12½c.

$1.25 Bed Spreads 95c
Heavy weight, crocheted, full size bed spreads in a big assortment of pretty patterns. $1.25 quality at 95c.

$3 to $3.50 Spreads $2.19
Extra large, pure white spreads. Either satin finish or crocheted. Plain hem or fringed. Assorted patterns.

Attractive Bargains in Linen Goods

$1.50 Quality Linen Pattern Cloths 98c

WE are seldom able to offer this cloth for less than $1.50. A big assortment of pretty patterns. Silver bleached quality. We are offering this cloth as a special inducement in our linen department, 3rd floor, Monday at 98c.

12½c Linen Crash 7½c
Very heavy weight, 17 inch bleached crash toweling. Has fast colored borders. 12½c quality at 7½c.

10c Huck Towels 7½c
These towels are 17x34 inches in size. Have plain hem or fast colored borders. Special value only 7½c.

25c Bath Towels 15c
A big assortment of good sizes. Heavy weight bleached bath towels. Soft, absorbent finish. Sale Monday at 15c.

89c Linen Damask 69c
70 inches wide, heavy weight, bleached and cream bleached. Good assortment of pretty patterns. Sale 69c.

50c Merc. Damask 35c
60 inches wide, full bleached, mercerized damask in assorted patterns. Regular 50c quality on sale tomorrow 35c.

12½c Cambric Only 8 1-3c
Fine, bleached cambric, 36 inches wide. Very soft, smooth finish. A well-known brand, mill lengths. At 8 1-3c.

One Hundred Beautiful Silk Suits at $8.95

All Real $25.00 Models—Taffeta, Moire and Poplin—Big Line of Colors



YOU can readily see what an exceptional value this is tomorrow. Silk suits are extremely popular right now and likely to continue so. The price at which you can buy one in this sale is less than the actual cost of making. There are only a hundred and the assortment embraces a number of handsome styles. Lined with all silk peau de cygne, trimmed with lace collar and buttons. Tunic skirts. Choice of taupe, navy, Copen, black, gray and green. Real $25 silk suits—Round-Up Sale $8.95.

Silk Dresses at $3.95

Marked $10 and $12.50—Second Floor

ALL silk messaline and crepe in a big line of the most favored colors. Also evening dresses of fine chiffon, lace trimmed. More than a score of becoming styles. $10 and $12.50 dresses, big Round-Up feature at $3.95.

Wool Suits at $3.95

Marked $10, $12.50 and $15

THIS is unquestionably one of the most remarkable suit values featured in Los Angeles this season. Smart spring and summer styles of serge, cheviot and mixtures. Satin lined. Over 200 regular $10 to $15 models. Round-Up Sale $3.95.

One Thousand Coats Monday at $6.95

Wonderful Assortment of Cloths and Styles—$15.00 Lines

HERE is another value that emphasizes the importance of this Round-Up Sale. New coats of serge, pretty diagonals, eponge and mixtures. Almost every color included. Many are satin lined. Finished with silk collar and trimmed with frogs or buttons. Also 50 motor coats of imported English cloakings. None marked less than $15. For Monday the price is $6.95.

Round-Up Silk Dresses Priced at $8.95

More Than 300 in the Assortment—$15.00 Models

MANY evening and party dresses are included in this lot as well as a wonderfully complete assortment for street and afternoon wear. All silk taffeta and messaline. You will wonder how such becoming styles can be sold at a price like this. Tunic or double ruffle skirts. Waists of many trimmed with golf braid. Others with shadow lace.

Best $5 Skirt in Los Angeles Monday $2.95

Well tailored, perfect fitting new styles of serge, bengaline, eponge or corded materials. Many in long tunic effect with high waist line and belted back. Plain colors and stripes. $5 Dress Skirts $2.95.

Women's Underwear & Hose

75c Vests, Pants & Union Suits 35c

FINE or Swiss rib lisle vests, low neck and sleeveless, fancy lace yoke. Pants are knee length, union suits have high neck and long or short sleeves. 50c and 75c quality 35c.



Underwear 19c
25c and 35c lines. Jersey rib vests and pants. The vests are low neck and sleeveless. Pants are knee length.

25c Vests 12½c
Low neck and sleeveless, mercerized lisle vests for women. Neatly finished around neck and armholes with ribbon tape.

$1 Union Suits 49c
Women's Jersey rib lisle union suits, made with round neck and large armholes. Knee length. Perfect fitting.

$1.50 Un. Suits 69c
Women's highly mercerized, fine rib silk lisle union suits. Cut low neck and sleeveless. Cuff or umbrella knee.

3 Pairs Women's 50c Hose $1
Fibre or boot silk. Made with high spliced heel and double sole; deep lisle hem top. All sizes in black, white and tan. 3 pairs for $1.

[illegible]c Hose 12½c
Light weight cotton or lisle hose. Reinforced heel and toe, deep hem, garter top.

Women's Hose 10c
15c and 19c cotton hose made with reinforced heel and toe and elastic hem top.

3 Prs. Hose 50c
Women's 35c and 50c lisle hose. Full fashioned, high spliced heel and double sole.

8:30 to 9:30 a.m. No Phone or Mail Orders

25c Undmuslins 10c
Women's drawers and corset covers slightly soiled and mussed. Of good quality, medium weight muslin.

House Dresses 49c
Odds and ends of 75c and $1 dresses. With cap to match. Of ginghams and prints. 1 hour 49c.

10c Vests 4c
Women's Swiss rib cotton vests in low neck and sleeveless style. Finished with ribbon tape. 1 hour 4c.

$5 Skirts $1
Women's ratine skirts with belted back and large pearl button trimming. Slashed or closed. White or cream. 1 hour $1.

$1.50 Waists 25c
Women's tailored waists of fine white linene with linen collar and cuffs, embroidered front. 1 hour 25c.

Men's 50c Shirts 25c
Good heavy work shirts, in light and dark colored percales. And fancy golf shirts. Sizes 14 to 17½, 8:30 to 9:30, 25c.

$2.25 Black Silks at $1.29

36-Inch—Several Weaves—Remarkable Value

RICH black silks that are so much in favor now at a very special price, Monday. Soft, chiffon taffeta, double faced peau de soie, satin duchess and peau de cygne. High grade $2 and $2.25 black silks, Round-Up Sale, 3rd floor, $1.29.

$1.25, 36-inch Black Messaline 79c
All silk, an exceptional quality for suits, coats or dresses. Deep, lustrous black. Yard wide. Regular $1.25 messaline 79c.

$1.00, $1.25 Plain and Fancy Messaline 69c
Every wanted shade is represented in this big assortment—Pink, green, [illegible] red, Nell rose, cream, tan, peacock, etc. High grade silks, $1 and $1.25 values for only 69c.

$2 Crepe de Chine $1.29
Beautiful all silk clinging crepe in the popular shades of Nile, navy, brown, tan, green, light blue, peacock, black and white. 38 to 43-inch. $3 and $2.25 crepe de chine now $1.29.

$2 Charmeuse 75c
36 to 40 inches wide in a choice line of colors. Also silk and wool poplin. Just 1000 yards $1.50 and $2 silks. Sale 3rd floor, Monday, 75c.

35c and 50c Ribbons at 29c

Many Weaves Up to 7 Inches Wide

INCLUDED are both bordered and plain moire, satin duchesse, taffeta and messaline ribbon. The messalines are in a number of pretty new shades. These ribbons are much used for sashes, hair bows and millinery purposes.



15c & 19c Ribbons 12½c
These are plain taffetas, moires, satin and Dresdens in good, generous widths. Big assortment of colors and patterns.

19c to 30c Ribbon 15c
Including satin duchesse, taffeta in stripes and broken checks. 4½ and 5 inches wide. In black and assorted colors.

$5.98 to $7.98 Hand Bags $2.98
This is a sample line of women's genuine leather hand bags, including about 100. Colors black, red and brown. Leather lined. Nickel, gilt, gunmetal and leather cornered frames.

$3.98 Hand Bags 98c
A clean up of medium priced bags. Real leather in pin seal, mat seal, crepe, moire and morocco grains.

$1.50 Vanities Only 89c
Real German silver. Size 2½x5 inches. Two powder compartments, two coin holders, mirror, etc.

$3.50 Leather Pillows at $1.39

Hand Burnished in Artistic Designs

EITHER fringed or plain edges. Soft, tanned leathers in all colors such as tan, brown, green, yellow and gray. Decorated in a number of pretty designs—poinsetta, orange, poppy, etc., in artistic raised effects.

Also included in this lot are silk pillows embroidered across the center with the names of the following states: Utah, Tennessee, Georgia, Minnesota, Louisiana, Alabama, Iowa, Nebraska, Texas, California, South Dakota, Oregon, Missouri, Montana and Wisconsin.



$1.50 Scarfs, Squares 75c
Included are Renaissance lace table covers, linen scarfs, center pieces, Japanese hand drawn and embroidered on pure Irish linen. $1.50 quality.

$1.00 Pillow Tops 39c
Included in this lot are linen pillow tops and $1 dresser runners. All prettily embroidered. For Round-Up Sale 39c.

Round-Up $1 Scarfs and Squares 25c
A new line of hand and machine embroidered and Battenberg scarfs. Round and square centers. Also pillow tops in pretty stamped patterns.

Round-up Men's Suits

New $10.00 and $15.00 Styles at $7.49



THIS is our last chance to reduce our stock of men's spring and summer suits before our inventory begins. Considering the time of year, our assortment is unusually complete. Our $10 to $15 suits go on sale Monday at $7.49. Included are soft finish worsteds, serges, diagonals and herringbone effect. In plain colors, black and mixtures. Well tailored, well fitting suits, at $7.49. Alterations extra.

Clean-Up Boys' Suits $6.98

$8.50 to $10.00 New Norfolk Styles

THIS lot includes most of our regular $10 line. All new styles of pure wool worsteds, navy serges, cassimeres, Scotch mixtures and plain colors. Also two and three-toned effects. The very best suits it is possible for us to sell at this price. All well tailored, neat fitting suits in sizes 6 to 17 years.



Boys' $7.50 Suits at $4.98

MOST of these suits have two pairs of pants. In pretty materials such as Scotch heather effects, cheviots, tweeds and navy serge. There are also mixtures and diagonals in the lot. Good styles in sizes 6 to 17 years.

$1 & $1.50 Pants at 69c
[illegible] dozen boys' knicker pants formerly [illegible] $1.50 and $1.85. Of pure wool tweeds, cassimeres, cheviots, etc. There are also [illegible] corduroy with double seats. Sizes 7 to 16 years.

Boys' Sweaters 39c
69c to $1 quality. Medium weight sweaters for boys. In colors of gray, cardinal, navy, etc. Collar of contrasting colors, and button flaps. Strong, durable sweaters. Nearly every size included.

$1.25 Union Suits 65c
[illegible] heavy soisette, large and [illegible] small sizes tan nainsook and good [illegible] ribbed madras. Athletic union [illegible] Sizes 34 to 50. Aisle 6.

$1.50 Union Suits 89c
Men's fine Cooper spring needle rib union suits in white and ecru. Have long or short sleeves, closed crotch. Sizes 34 to 46. Aisle 6.

$1.50 Golf Shirts 89c
Men's high grade golf shirts with plain or pleated bosoms. Coat styles with cuffs attached. Of madras, percale and soisette.

Wash Goods

50c Linen Suiting 33 1-3c
FULL yard wide, imported colored linen suiting. Very heavy weight. Exceptional 50c quality. Good assortment of popular shades.

18c Mikado Crepe 10c
Heavy weight, crinkled fancy Mikado crepe. Pure white with dainty colored Persian figures. Suitable for dresses and kimonas.

25c Blouse Linens 17½c
36 inches wide. Smooth finish in natural colors. For women's waists and dresses. 25c quality at 17½c.

20c Khaki Cloth 12½c

15c Fancy Crepe 10c

Curtains at $1.50

$2.50 to $3 quality Nottingham lace curtains. 48 inches wide, 2½ and 3 yards long. White and ecru.

85c Drapery Material 35c
27 to 50 inches wide. In witches' cloth, corduroy and monks' cloth and a few pieces of repp. Clean up at 35c.

35c Scrim Only 15c
In plain and drawn work edges. Pure white and ecru colors. 36 inches wide, 35c scrim 15c.

$3.50 Portieres $2.19
A good assortment of repp portieres. Heavy weight in plain green, red and brown with tapestry borders.

Aluminum Ware



In Basement ½ Price

$8.50 2-piece steamer $4.25	$1.60 covered Casserole 80c
$4.00 large Stew Pot $2.00	$1.80 Berlin Kettle....80c
85c Lip Saucepans....43c	$3.00 Tea Kettle.....$1.50
$1.10 small Stove Pots 55c	70c Baby Plates.....35c
$2.50 Collanders at..$1.25	$3.50 Coffee Pot.....$1.70
80c Frying Pans.....40c	$1.60 Lip Kettle.....80c
$4.50 large Rice Boiler $2.25	$3.50 Tea Kettle only $1.75

Sale of Toilet Goods

$1.00 SIZE FITCH'S SHAMPOO	80c
15c Euthymol Tooth Paste, tomorrow	12½c
25c Rubifoam Tooth Wash only	15c
50c size Marie Louise Powder or cream	25c
25c size Jergen's Rice Powder, all colors	14c
75c grade Reiges Perfumes, ounce at	40c
75c Hair Brushes, genuine drawn bristles, set in imitation rosewood, ebony, etc., at	39c
50c Non-breakable Combs	35c
Small India Rubber Combs now at	6¼c
35c bar imported Castile Soap, now	20c
10c bar Boca Belli Castile Soap, 4 bars	25c
25c large bottle Peroxide, sale at	17c
25c size Theatrical Cream, Monday at	19c

8 Bars Ivory Soap for 25c
(Sale 8:30 to 9:30 Only)

Women's $3 and $3.50 Footwear $1.39

New Boots, Oxfords and Pumps



THIS is a round-up of women's footwear that will be long remembered by women participating here Monday. Included are button and lace oxfords in a number of new and pretty styles. Colonial pumps with steel and leather buckles, Mary Janes and pretty pumps with silk tailored bows, one and two-strap styles. In nearly every popular leather. Also white nubuck and Sea Island duck shoes at $1.39.

1200 Pairs of Men's Footwear at $1.48

Latest $3 Street & Dress Styles



THE biggest values we have attempted in men's footwear for a long time. This lot consists of all new shoes in button and lace style. Also oxfords. Well made, well fitting, good appearing shoes in patent colt, gunmetal, vici kid and white canvas. Also a good assortment of work shoes at $1.48.

Always Ask for S & H Stamps

PUBLISHERS:
THE TIMES-MIRROR COMPANY
OFFICERS:
H. G. OTIS, President and General Manager.
HARRY CHANDLER, Asst. Gen. Mgr. and Treas.
HARRY E. ANDREWS, Managing Editor.
F. X. PFAFFINGER, Assistant Treasurer.
MARIAN OTIS-CHANDLER, Vice-Pres., Secretary.

Los Angeles Times

EVERY MORNING IN THE YEAR.
Daily, Sunday, Illustrated Weekly and Semi-Monthly Magazine. Daily Founded Dec. 4, 1881—33d Year.
Member, Class A, of the Associated Press. Leased-wire mileage covered: Day, 21,000; Night, 23,000; words transmitted, 35,000.

OFFICE:
New Times Building, First and Broadway
LOS ANGELES (*Loce Ahng-hayl-ais*)
Entered at the Postoffice as mail matter of Class II.

INOPPORTUNE.

We are afraid that the Mormons have not selected a very good time to predict a famine. One of their prophets says that a pound of wheat may soon be worth a pound of gold. The way the wheat is rolling in this year a pound of gold would go a long ways toward filling a grain elevator.

STILL THEY COME.

Something far more wonderful than the wireless telegraph is on the way. Adding to his past laurels, Signor Marconi is making the human voice travel through the ether waves by means of induced electric currents. There is no end to the triumphs of modern science; every day the pace quickens.

A TALL OBJECTION.

Some of the women in the United States propose an invasion of England to help out in the suffrage fight. To this there is a double-barrelled objection. We Americans do not want our women learning the English methods, nor do we care about having the Englishmen discover just how charming American women can be. They might never let them return.

A GREAT CHARGE.

The world will have much sympathy for the hundred men bound for the harvest fields of Kansas who overpowered a freight crew and had themselves delivered in the midst of activities. They didn't need the two or three dollars a day any worse than the farmers needed their labor. Men usually do not fight for a chance to work. It is a pardonable crime, especially when the crops are spoiling.

NOT WORTH IT.

For the fiscal year ending June 30, 1913, there was a surplus in the Federal treasury of $8,221,000. For the fiscal year ending June 30, 1914, there was a deficit of $34,462,316. That makes $42,683,416 that the Princeton schoolmaster and his lick-spittle Congress have cost the American people directly in one year, besides more than $1,000,000,000 in shrinking of values and crippled industries. Really, doncherknow, Woodrow is not worth the money.

WHEN THIEVES FALL OUT.

It is an old story, this falling-out of thieves among themselves, and the result has ever been the same. Wickedness is inconsistent to start with and, of course, it betrays itself at every crisis. Amos Pinchot, member of the New York State Progressive committee, has written a 4000-word letter demanding that Chairman George W. Perkins retire for the good of the party. There isn't much of the party, and it isn't any good, so the public will not worry as to whether Pinchot gets Perkins or Perkins gets Pinchot.

BUSINESS SHRINKAGE.

New industrial enterprises in the East are exceedingly scarce. New companies incorporated in the Eastern States with $1,000,000 or over, according to the New York Times, were in May $109,500,000 less than in May last year. From figures compiled by the Journal of Commerce it appears that the total of incorporations for the first five months of 1913 was $1,060,898,000, while for the first five months of the present year it was only $428,210,000. The country would do well to take into consideration Grover Cleveland's epigram: "It is a condition and not a theory that confronts us."

OUR PUBLIC MOUNTEBANK.

You would rightly consider it very incongruous for a bank president to vacate his private office during banking hours to peddle apples, grown on his suburban lot, through the downtown streets of the city. Or for a preacher to hand over his Sunday pulpit to one of the vestry while he tried to dispose of his left-off clothing. Or for a great general to desert his army on the eve of battle while he designed new epaulets for his subordinate officers.

Yet this is exactly the misconduct of which our Secretary of State has been guilty; and to guard against any repetition of such an indecent proceeding Representative Britten of Illinois has introduced a bill in Congress to make it a penal offense for any Cabinet minister to lecture for pay while the House is in session.

It is humiliating to the dignity of the United States that such a move should be necessary. Previous to the injection of Bryan grape juice into administration affairs the important duties of Secretary of State have always been undertaken by honorable men, too jealous of their country's reputation to distort so high an office for petty gain. Gaby des Lys might use ex-King Manuel as an advertisement, and people could afford to shrug their shoulders. But for our Secretary of State to boost his value as a vaudeville performer on the strength of his public position—faugh! give us some carbolic acid to disinfect the office furniture.

Probably Representative Britten's bill will be laid on the table. The schoolmaster will produce his birch rod and the little children will attend to their knitting. And the mountebank will continue his antics. Oh, yes! Billy Bryan has a perfect right to increase his bank roll after the manner of Billy Sunday, or Harry Lauder or Willie Ritchie. But he should do so as a private citizen, not as a paid employee of the people.

THE FALSE GOD MAMMON.

The era of Rockefeller-Carnegian fortunes of incredible size, hastily and often ruthlessly made, is over. We venture the pragmatic statement, however, that the time will never come when men of financial ability will not accumulate wealth to the exasperation of those who do not get it because they cannot. The outrageous financiering tolerated during the past decade, of which the recent exposure of the Mellen-Morgan crookedness in the New Haven furnishes a specific instance, made possible the accumulation of money by methods not only unjust but rascally. The mushroom fortunes of Wall street have incited men in every part of the country to feverish speculation and inspired the get-rich-quick enterprises that were often successful and, if not actually illegal, were frequently dishonest.

The pendulum of money-madness swung toward the extreme in which a few Napoleons of commerce sought to dominate the industrial world and abrogate power and wealth with absolutely no limits. Those men were not wholly bad; they did much to build up industry; but they also caused much harm. They lost sight of the responsibilities they owed to the state and to small investors with whose money they operated. They were undeniably greedy.

At present, clinging to the pendulum of money-madness and endeavoring with all of their weight to swing it to the other extreme, are the socialistic zealots. They admit their greed, but proclaim it is altruistic. They would confiscate and apprehend fortunes for the benefit of the shiftless and the incompetent, as well as for the unfortunate and industrious. This extreme would be as vicious as, and even more destructive of, national welfare than the other. The agitators claim that the immense manufacturers have exploited labor and that it is all wrong; but the same agitators also demand that they be allowed to exploit the brains and energy and genius of the commercial giants who have made possible the means of livelihood for the many thousands, the many millions of workingmen and women.

We assert unequivocally that either extreme is wrong, that either is injurious to the commonwealth, and should be opposed by every man and woman who believes in law, order and justice.

But why this interminable agitation in the name of Greed? It is a false, we are almost tempted to say a barbaric, standard that measures success by dollars, and estimates happiness according to wealth. From babyhood up men and women are earnestly and sadly instructed in the fallacious theory that the acquisition of money is about the only essential to a successful life. We measure the merchant by the money he makes; we judge a man by the salary he gets; we proclaim an author great according to the riches he acquires through the sale of books; and we hail our divas as paragons of excellence—when the record price for seats is paid by those wishing to hear them.

There are some men who have a genius for making money. They have skill in business and succeed though they turn from one enterprise to another. There are others who, no matter how they try, seem preordained to fail in any money-making business where they depend on their own initiative. There are men who can raise fine vegetables and yet not dispose of those vegetables at a high price. That man is considered less successful than another who raises inferior produce and gets better prices.

When men and women come to an understanding that it is the joy of doing good work rather than the money that is gotten out of it that really counts they will come closer to an understanding of how to secure and maintain happiness. The reason that certain men make so distinctive success in the business world and get so much money is because they enjoy the work of the business—and the money is actually incidental. There is a close analogy in the joy that comes to the men who build railroads and to the men who paint pictures. The returns in money are unequal, and by our monetary standard the railroad builder is generally considered to be the more successful and the happier man. He is not; it is an error to believe that because he has several million dollars that he is happier than the artist with a few hundred. The man who enjoys his work the most is the happiest.

But the temple of Mammon is cluttered with votaries. Men and women seem to think that unless they get into some form of activity that makes big money for them there is no chance of being happy. How many ultra rich men are happy? Some. But the people who really find life worth living are those who get joy from their work doing things. Wants grow with luxury, and the rich often suffer acutely from worries that only money can buy. It is cultivation of the joy of work and helpfulness, not the joy of making or spending money, that would bring relief to the social disorders of this nation.

DEMANDS OF RAILROAD EMPLOYEES.

Unless a compromise is effected, or railroad employees shall take counsel of their common sense, 55,000 locomotive engineers and firemen will vote shortly as to whether they will engage in a general strike unless their demands are granted.

The wages now paid these men amounts to about $67,750,000 per annum. They demand an increase of $33,000,000 per annum, or about 50 per cent. They demand an increase in the number of arbitrary allowances reducing the number of hours of work after which overtime would be paid by 50 per cent. in passenger service and 20 per cent. in freight and other service, increasing the rate for overtime 100 per cent. in passenger service and 50 per cent. in freight and other service, and in addition advancing substantially the rate per hundred miles for all service, as well as requiring the employment of a large additional force and an addition to the pay rolls of the railroads represented of more than $33,000,000 per annum.

The railroad employees knew that it would be impracticable to reduce the actual day, in train service, to eight hours. To do so it would be necessary to shorten practically all railroad divisions, to relocate yards and shops and largely to reconstruct the railways at a prohibitive cost. They knew that the only effect of changing the basis of a day's wage from ten to eight hours would be enormously to increase the overtime paid.

There has been no change in conditions the past year to warrant the exorbitant advance in wages demanded. If granted it would absolutely necessitate an advance in rates of fare and freight. The Interstate Commerce Commission has thus far refused an advance. With an increase of 50 per cent. in operating expenses and no increase in income the railroads would either be compelled to go into the hands of receivers or else discontinue operations. In either event the public would pay the bills and suffer the most of the loss and inconvenience.

Locomotive engineers are men of a high order of intelligence. It is to be hoped that they will take a common-sense view of the situation and vote down the strike.

The public generally have not appreciated the fact that many railroads have not been managed with prudence. The Denver and Rio Grande was for twenty years, beginning in 1880, among the most prosperous and successfully-managed roads in the country. Its gross earnings increased during that period from $7,000,000 to $24,000,000 per annum. The control, through stock ownership, passed into the hands of Mr. Gould, and in 1900 he was seized with an ambition to build a line from Salt Lake to San Francisco instead of continuing to use the Central Pacific. That extension of 924 miles cost over $60,000,000, and the money was obtained by a sale of the first and second mortgage bonds of the new company—the Western Pacific—guaranteed by the Denver and Rio Grande Company. The Western Pacific has never earned the interest on its cost and has proved a drag on the Denver and Rio Grande.

The Missouri Pacific, which has always stood behind the Denver and Rio Grande, for it owns a large portion of its stock, is now trembling in the balance financially, and the St. Louis and San Francisco, with its 5000 miles of track, is in a receiver's hands.

The Chicago, Rock Island and Pacific Railway Company, formed in 1880, paid until 1902 dividends on its common stock of $75,000,000, which had at that date a market value of $100,000,000. Then a party of speculators bought up the stock and sold it for $270,000,000 to holding companies. When this was accomplished the fixed charges were $3,000,000, now they are $11,000,000. The result is that dividends have stopped and surplus revenues have been used for betterments.

The great Wabash Company has become bankrupt.

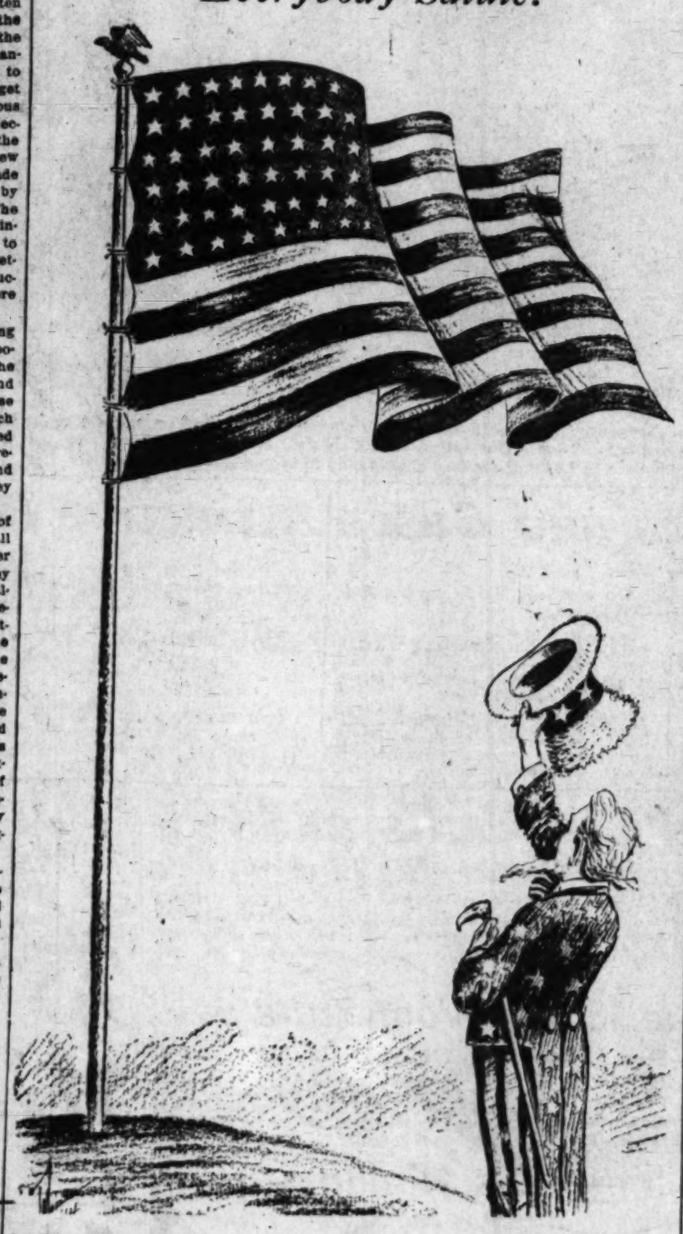
Other instances of mismanagement may be cited. If the trust-busting bill shall pass and the great Southern Pacific Company be divided into seven or eight corporations disaster must inevitably overtake it.

A strike of locomotive engineers and firemen for an advance of $33,000,000 per annum in their compensation may, if it takes place, be the last straw that will break the back of the overburdened camel, and we may see the railroad service reduced to one or two locomotives a day, hauling only mail cars.

Bridal Superstitions.

Don't wear violets.
Always wear blue garters.
Slip a coin into your shoe.
Don't put on your left shoe first.
Don't try on your wedding ring.
Don't kiss anyone just before the ceremony.
Don't look in the mirror over your left shoulder.—[Philadelphia Record.

Everybody Salute!



LIGHT AND SHADOW.

Here, in California, the sunshine trickles softly earthward from the opal blue, gentle breezes rock the roses, sport with the swinging pepper brancnes and scatter the pale yellow petals of the sweet wild mustard; summer steps lightly over the threshold of spring; dreams melt into hopes and hope quickens into action. Nature throbs with the spirit of fertility and man's blood runs stronger in response to nature's challenge. Here, in California.

Not all men, however, have felt the light. There are millions, herded in far-off overcrowded cities, threatened with unemployment in New York, wandering in ragged wretchedness through the streets of Paris, trembling on the brink of starvation in grimy London, strangled with scarlet vice in the bazaars of Cairo. Hunger and underwork, idleness and inebriety breed anarchy where men seek excitement rather than life, dark slums rather than sunny fields. And so sullen discontent listens to the ravings of an Emma Goldman.

Socialism does not seek to bring people out into the open, the free air, the fields of opportunity. It hems its dupes closely in with hills of delectable promises. Beyond these hills, it tells them, are happiness, opulence and freedom. Nor need they do any hard climbing, aeroplanes will be provided.

Discontent firmly believes that behind the distant hills, visioned by socialism, the distribution of wealth will be according to the needs of each individual, irrespective of intellectual or moral strength; that behind the distant hills no wages will be first earned, but all good things will be held in common, that gold will be no longer minted, whether it be the gold of character or the gold from the mine. The entranced listener lifts up his eyes unto the hills and falls into the gutter on the streets.

As long as men follow false gods and grope blindly after unearned joys, so long for the duped and discontented there will be truth in the verse:

"Our life is like a narrow raft,
Afloat upon a hungry sea;
Herein is but a little space
And all men eager for a place
Do thrust each other in the sea;
And so our joy is wan with fears—
And so the sea is salt with tears."

THE COLONEL'S RIVER.

WALT MASON IN THE TIMES.

The colonel, afar in Brazil, has found a new river, they say; it's deep, and it travels uphill, and broadens out into a bay. Its borders are ruggedly bluffed, it has some preposterous falls; the colonel will soon have it stuffed, and brought to Smithsonian halls. It has a most wonderful bend, this river the colonel has found; and sometimes it stands upon end, then burrows down into the ground. Its waters are yellow and pink, it's covered with glittering foam; they say it's lots better to drink than any old grape juice at home. And sirens recline on its shore, their music is heard through the mist, and down on its beautiful floor the mermaids are playing bridge whist. We've always felt sure in our mind the colonel would do things in style, and any old stream he might find would beat other streams by a mile. Good-by to the old Mississipp! Its fame and its glories will flee! The Amazon henceforth may slip unsung to its grave in the sea! The Rhine and the Danube, I fear, must down to Oblivion flit; the colonel has captured their peer, and broke it to saddle and bit! Good-by to famed streamlets and burns, the Afton, the Avon, the Po! Just wait till the colonel returns, and mark how such rivers sing low!

LESE MAJESTE.

"Is It Worse to Say 'Piffle' or Just to Piffle?" Burdette Asks.

"In jurisprudence, any crime committed against the sovereign power in a state." In school, making faces at the teacher, or anything like that. In Germany, drawing cartoons of the Emperor on the barrack walls. In the United States, under the Wilson administration, calling a "horse-neck" a "Daniels cocktail," or speaking of the Secretary of State as "themanhoo," or "the next number on our programme."

At the second capture of Vera Cruz the United States Navy promptly and gallantly captured, among other harbor property, two tugs. Because of the general insignificance of the prize, the sailors with the aptitude of the rank and file of the army and the men behind the guns christened them the "Piffle" and the "Grape Juice." Snooping around in his gum shoes to note what the sailors do in off hours, what newspapers they read, and with what manner of books they improve or degrade their minds, the Secretary of the Navy, whose duty it is to attend to such things, overheard the use of these undignified names.

The official skies were overcast with black clouds of disapproval, and the orders fulminated from headquarters commanding the instant discontinuance of these names. The use of them constitutes "lese majeste."

This is not the first instance of lese majeste in the navy of the United States, but I think it is the first time official notice has been taken of it. Admiral Robley Evans was never known to keel-haul a sailor who had been overheard to speak of him as "Fighting Bob." It has even been thought that he rather liked the title, else he had not so commanded ship and fleet as to earn it. Among the generals who went down into Mexico some sixty years ago for the purpose of "licking" somebody rather than turning alternate cheeks for insolent buffetings, were two who were designated by the conquerors of Molino del Rey, Churubusco and Mexico City as "Old Fuss and Feathers" and "Rough and Ready." Yet there were no arrests.

A man's nickname is a truer title than the one given him at his christening by his idolatrous mother. The smiling baby in her arms she may name "George Washington" at the sacred font if she will, but in spite of his name he may grow up to be the worst liar in the precinct. Or, she may name him "Ananias" and so train him that when he grows up if he says he was the author of the gospel accredited to St. John, people will believe him. A name doesn't prove anything. But a nickname does. It proves that the man earned it. If, in the presence of a mighty, thundering fleet of battleships an entire navy calls two little two-horse-power tugs and an equal number of Secretaries "Piffle" and "Grape Juice" the inference is very strong that the names for the tugs had been suggested by a similarity of tonnage by the Secretaries.

If, indeed, those undignified nicknames refer to the Secretaries. I haven't said that they do. The Secretary of the Navy seems to think they do. Somebody must have told him. Or he may have overheard the sailors talking at some length.

However, what a foolish thing it is for a man occupying a position so prominent in the eyes of the nation as the Secretary of the Navy to pay any attention, beyond a good-natured laugh, to a sailor's fun. Didn't the administration like the publicity given such a joke by the sailors? It has called into the service of the navy and the army and the civilian population of the country, the Associated Press and its million tongues to spread the jest far and wide, into circles where it had never otherwise penetrated. For one, I, a newspaper man and a newspaper reader, had never heard of these new names for the Mexican tugs until Secretary Daniels issued his order forbidding their use. Straightway another man began to use them for the first time. And I will never use any other names for them. Not that I desire to entertain disrespectful thoughts concerning two gentlemen of ability, refinement, dignity; gentlemen worthy of national respect, but because I do not know the other names of the craft, and because the sailors' names seem to fit so happily as applied to these captive tugs, which at one time formed the defense of the harbor of Vera Cruz, and an important part of the Mexican fleet.

When a man, even a Secretary, begins to take official care of his dignity, he is saying good-by to it. What he has of it. When an administration permits a creature like Huerta to kick it in the face as often as opportunity offers, and makes the opportunity when none presents itself, when it permits him to spread the national flag in the dust of the street that it more easily spit upon the Stars, it makes a vain and belated attempt at official dignity if it "double tuts" the men behind the guns for the use of a phrase which reflects disrespect upon their excellencies, the Secretaries.

Oh, smile, Mr. Secretary, smile! Everybody else does. Let the sailors talk "sailor" if they want to. They earned the right to name a captured tugboat "Piffle." One of these days you will ask these men to shake up a fleet of hostile battleships just as easily as Dewey tore the Spanish fleet to pieces at Manila, and just as completely as Schley sank the Spanish fleet at Santiago. And you'll be glad to let them rename the ships as fast as they take or sink them, anything they please. Don't criticise their grammar in their letters home. Let them split their infinitives up the back. Don't require Jack to submit his little joke to the official humorist of the department before trying it on his messmates. A man may triumphantly pass the civil service examination for a schoolmaster's appointment as head of the Navy Department and have no more sense of humor than a cow. If the heads of departments don't want the rank and file to cry "piffle" as they go down the line, let them quit "piffling." That's the easiest way to reform that form of disrespect. U. S. Grant, in his autobiography, tells how, on a certain campaign when the men were very hungry because the supply trains were cut off, the soldiers saluted the general as he rode down the column with sarcastic shouts of "Hard tack! Hard tack!" Now, Secretary Daniels would have issued orders from Washington, a very safe place, forbidding the use of such language by the private soldiers. And the soldiers would have shouted it louder, and added worse language to it. But Grant smiled, reined in his horse long enough to assure the men they should have full rations in a few days, and rode away amid thundering cheers. And they got their rations. Nobody ever named anything "Piffle" for U. S. Grant.

But then, Lincoln didn't have such a ladylike administration as we have now. Nobody ever thought of renaming the Hartford or the Kearsarge, or the Cincinnati, or the Monitor—"The Piffle."

Robert J. Burdette

Pen Points: By the S

John Bull ought to fire two[illegible] honor of the passage of the [illegible]

"Tigers sink claws to [illegible] sport headline. Introducing [illegible] Roche.

It is claimed there is but one [illegible] mobile in the country. Walk [illegible] Angelenos!

Taking one consideration with [illegible] the lot of a balloonist is not a happy one.

Steady, there, Hen Berry, at [illegible] the percentage table! Don't look [illegible] you'll fall.

More trouble predicted between Greeks and Turks. The latter [illegible] be gluttons for punishment.

Mary Garden says she will not [illegible] Los Angeles next season. Well, [illegible] not set the eucalyptus afire the [illegible] she was here.

The folks who spent so many [illegible] ing for that Hailey thing are not [illegible] more sleep trying to locate the [illegible] lestial wanderer.

The announcement that ex-Pres[illegible] is cutting down his weight is a [illegible] the Wilson administration. Everybody reducing nowadays.

The advantage of a hosiery bill woman is that while the cash is [illegible] her no creditor can attach it. The [illegible] to help a lot.

Why kick on the Chinese [illegible] we been sipping Chinese tea all [illegible] that is the maiden contingent of the [illegible] race in these United States.

Over 400 marriage licenses [illegible] local court since the opening of [illegible] a lot of the happy brides will [illegible] how dangerous widows are.

Why not delve further into the [illegible] deposit of La Brea, and see if the [illegible] toric remains of the Bull Moose [illegible] located?

The militant millers hover [illegible] electric light these nights, and it's [illegible] derful what a small hole affords [illegible] access to one's room.

When Miss Madelein Brea, [illegible] Los Angeles girl, struck San Fran[illegible] was immediately apprehended. [illegible] so few of that kind up there.

A government prosecution of [illegible] cantaloupe trust is threatened. [illegible] has been keeping "Der Wacht" [illegible] (Diagram furnished on applica[illegible]

If it is necessary for the [illegible] hold another session next winter, [illegible] gest Los Angeles as having all of [illegible] essary qualifications of a [illegible] place.

It is a cause for congratulation [illegible] ident Wilson does not insist that [illegible] of Congress go to the top of the [illegible] building and jump off. The [illegible] would do it.

Two new members have been [illegible] the local Wilson Club—the [illegible] Receiver of the local land office [illegible] will soon be enough to form a [illegible] on resolutions.

The La Salle Street Trust and [illegible] Bank of Chicago, owned by Wil[illegible] mer, has been closed by the Federal [illegible] ities. Lorimer, Lorimer, what [illegible] play with last season?

The young Prince of Wales is [illegible] notorious by betting on the [illegible] the English races. But his [illegible] father, the late King Edward, had [illegible] weakness. It seems to run in the [illegible] family.

When Congressman William [illegible] the Elyria (Ohio) banker, who [illegible] been nominated as Ambassador [illegible] conducted a little store in the [illegible] Lorain county, and kept his account [illegible] box that he often hid in the [illegible] he could not have dreamed that [illegible] he would represent his country [illegible] and instantly saw the gleam of [illegible] the greatest capitals of the world [illegible] his feet under the mahogany of [illegible]

THE WAY TO SUCCESS.

McInnis T. McInnis had a comfy [illegible]
The food was just as tasty as [illegible]
could want;
The wines were of a vintage and [illegible]
cately cooled,
The service simply perfect, for [illegible]
always ruled;
There wasn't any hat-boy there [illegible]
other pest,
McInnis T. McInnis didn't like [illegible]
guest.
But somehow business languished [illegible]
people didn't come,
McInnis T. McInnis grew irascible [illegible]
"I've done my best to please 'em," [illegible]
heard at last to say,
"And since that doesn't profit [illegible]
other way!"

He hired a crew of handits [illegible]
in his place.
He set a rim of tables 'round a [illegible]
space,
He doubled all his prices and [illegible]
quality,
And ordered that his patrons [illegible]
treated shamefully;
Then he roped the only entrance [illegible]
a waiter there
Who should greet the hungry people [illegible]
rude and hostile stare;
He was out to make "Imperial [illegible]
never stopped or swerved,
Till he'd planted every table [illegible]
sign, "Reserved."
And when the people entered [illegible]
trampled on, and then
He robbed 'em and he jobbed [illegible]
left the place again.
He let 'em do the tango and the [illegible]
and sinks,
But he gave no ventilation and [illegible]
buying drinks.
So the crowd just fought [illegible]
easily may guess—
And McInnis T. McInnis [illegible]
success!

—[Berton Braley.

BRAVE WOM GREAT

Romance, Fraud, I Blend in Story of the in Southern Californi Hard Battle of Their

GOD has fixed the Yellow [illegible] all right on top and if he's as good a job undergro[illegible] we've got the richest mine i[illegible] section!" said C. D. Lane of A[illegible] camp, mining expert, as he k[illegible] stone glistening with yellow [illegible] and tossed a handful of nugge[illegible] air. "Yes, ma'am, in my [illegible] God did a good job when [illegible] the Yellow Aster!"

It was a dazzling prophecy [illegible] man and three men standing [illegible] glorious sunlight of a lan[illegible] late that it seemed to have [illegible] forgotten by the Almighty.

[illegible] in the midst of the desert [illegible] found one of the secrets of [illegible] Mt. High. Since the recent d[illegible] John Singleton, one of the men [illegible] ed there, only the woman is [illegible] enjoy its proceeds.

Dr. Rose L. Burcham of this [illegible] physician and learned in min[illegible] had the grit to resume her pr[illegible] that she might "stake" her h[illegible] in a two-year search for g[illegible] the moral courage to steadfa[illegible] fuse to relinquish her rights, thou[illegible] three men had signed to sell [illegible] found Yellow Aster mine fo[illegible] thousands, when she knew [illegible] worth millions. She had [illegible] deem to formulate an agreem[illegible] the men to sign that they wo[illegible] old together for five years and [illegible] mina to fight the greatest legal b[illegible] ever waged between a woman [illegible] combine. Today, her companio[illegible] M. Moores, John Singleton a[illegible] H. Burcham, her husband, ha[illegible] ssed over the great divide.

Dr. Burcham has been sold out [illegible] lawyers and been the victim [illegible] numerable conspiracies, but is t[illegible] ly regarded as the most practic[illegible] man mine owner in the countr[illegible] rough the combined interests [illegible] Burcham and her late husban[illegible] H. Burcham, she holds the co[illegible] trolling power in the Yellow Aste[illegible] Mine riches are practically u[illegible] tched, though it has alread[illegible] ided over $7,000,000. There a[illegible] 00,000 tons of the richest ore i[illegible] lifornia lying above the mill lev[illegible] the treasure that lies below [illegible] human calculation.

But what the Yellow Aster has co[illegible] in blood and brain can never b[illegible] timated—her agony of soul throug[illegible] the distracted years when ever[illegible] 's hand seemed to be out t[illegible] atch the prize. But the greed o[illegible] yers and the impatience of her as[illegible] ociate owners was like a flail to he[illegible] ominitable will.

PASSION FOR MINING.

It was the old story of a man's [illegible] infatuation for mining, for like [illegible] tions of men, Charles Austin [illegible] ham had a passion for prospect[illegible] , and for years spent his spare [illegible] among the hills of California. [illegible] ill was so strong that his wife [illegible] ed to furnish the funds for two [illegible] in the mountains and desert. [illegible] free to choose his own com[illegible] ions and be untrammeled by fam[illegible] responsibilities or financial obli[illegible] tions. The doctor returned to her [illegible] actice to give him the opportunity [illegible] craved, the only stipulation being [illegible] equal division should his quest be [illegible] cessful. But if he failed, he was [illegible] ver again to follow this will-o'-the-[illegible]

For eighteen months, Burcham, [illegible] n Singleton and Frederick M. [illegible] ores searched for gold. For [illegible] nths they camped where they [illegible] ld see the Yellow Aster, then [illegible] ver as the Tehachepi—two hills [illegible] ed up out of the desert like twin [illegible] ar leaves. Silhouetted against [illegible] sky, they could be seen for miles, [illegible] ry red with oxidization. Day [illegible] day they dug in the hills for a [illegible] ch of gold dust, while across the [illegible] ley, Tehachepi hid uncounted mil[illegible] s in her heart.

Like a page out of a story book [illegible] the finding of the Yellow Aster. [illegible] cham and Singleton were at their [illegible] monious task of washing gold in [illegible] "glory hole" of their little camp. [illegible] y were tired of their humdrum [illegible] weary of the meager returns [illegible] their toil and aghast over the [illegible] that there were only six months [illegible] "make good" or go back to the [illegible] s of the city. It needed only [illegible] gleton's suggestion, "I always [illegible] nted to prospect in Tehachepi," to [illegible] d the two men over the desert to [illegible] red hills.

As they walked up the gulch they [illegible] d a slab lying at an angle like a [illegible] tombstone held in a fissure of [illegible] rth. Singleton carried a pick and [illegible] ked off a corner.

"Hey, Austin, look at this. You've [illegible] a good eye for gold."

Burcham took the fragment of [illegible] and instantly saw the gleam of [illegible] gold.

"By George! We've got it!"

GOLD EVERYWHERE.

He could scarcely speak, for there [illegible] as gold in every rock and stone. Al[illegible] ost beside themselves with joy, they [illegible] ked off their claim and named it [illegible] Discovery Rock." It was greater [illegible] than any monument ever made by [illegible] men, for it was rich in gold. But it [illegible] crumbled, the precious ore is in [illegible] smelting pot and the place where [illegible] rested has become the "glory hole" [illegible] of the Yellow Aster, named by Single[illegible] ton, who was reading the novel when [illegible] the mine was discovered.

[illegible] Burcham made a dash for the [illegible] nearest town, fifty miles away, to [illegible] have the gold assayed, register his [illegible] claim, buying mining tools and wire [illegible] for his wife:

"Come at once. We have 'horned' [illegible] a gold."

It was like a trumpet call to the [illegible] man who had made this splendid [illegible] possibility and she immediately [illegible] prepared to join her husband.

[illegible] a vague idea of her destination—[illegible] it was in Randsburg, Kern [illegible] county; that she was to take the train [illegible] to Mojave and then drive fifty miles [illegible] across the desert. She faced the ap[illegible] palling possibility of taking the desert [illegible] alone, but by a chain of fortu[illegible] itous circumstances, her husband got [illegible] a telegram and met her at the sta[illegible] tion with a team and buckboard. The [illegible] horses that had just made the [illegible] wearisome trip across the hot sands, [illegible] took their slow way back to the Yel[illegible] low Aster.

Dr. Burcham's ride on that hot July [illegible] day in 1895 was only the beginning, [illegible] for years she made the trip every [illegible] thirty days and sometimes twice a [illegible] month. Suffocated by dust, tormented [illegible] with thirst, she has carried thousands [illegible] of dollars in the long, lonely drives [illegible] across the desert, generally travel[illegible] ing by night to avoid detection and [illegible] robbery and always in peril of her [illegible] life from desperadoes that haunt a [illegible] mining camp. "I knew nothing of rocks and noth[illegible] ing of mining," said Dr. Burcham,

Reward.

BRAVE WOMAN ENJOYS GREAT MINE'S WEALTH.

Romance, Fraud, Intrigue, Adventure and Pluck Mixed in Story of the Yellow Aster, Richest Producer in Southern California, Saved to Its Discoverers by Hard Battle of Their Grub-Staker.

GOLD has fixed the Yellow Aster all right on top and if he's done as good a job underground, we've got the richest mine in all creation," said C. D. Lane of Angel's Camp, mining expert, as he kicked a few glittering with yellow ore, and found a handful of nuggets in it up. "Yes, ma'am, in my opinion, God did a good job when He made the Yellow Aster!"

It was a dazzling prophecy to a man and three men standing in the glorious sunlight of a land so glorious that it seemed to have been created by the Almighty. And there in the midst of the desert they had found one of the secrets of the Lost Night. Since the recent death of John Singleton, one of the men who found there, only the woman is left to enjoy its proceeds.

She is Dr. Rose L. Burcham of this city. Dr. Burcham had studied and learned in mining matters and learned in mining matters, and had the grit to resume her practice after she might "stake" her husband. It took the moral courage to steadfastly refuse to relinquish her rights, though three men had signed to sell the Yellow Aster mine for a few thousands, when she knew it was worth millions. She had the nerve to formulate an agreement for the men to sign that they would work together for five years and the nerve to fight the greatest legal battle ever waged between a woman and men. Today, her companions, J. E. Keever, John Singleton and Dr. Burcham, her husband, have passed over the great divide.

Dr. Burcham has been sold out by lawyers and been the victim of numerous conspiracies, but is today regarded as the most practical woman mine owner in the country. Through the combined interests of Dr. Burcham and her late husband, J. E. Burcham, she holds the controlling power in the Yellow Aster, the richest are practically unmined, though it has already yielded over $7,000,000. There are 30,000 tons of the richest ore in sight lying above the mill level and treasure that lies below is beyond human calculation.

To what the Yellow Aster has cost in mind and brain can never be estimated—her agony of soul through the distracted years when every hope seemed to be out to reach the prize. But the greed of men and the impatience of her associates were like a flail to her indomitable will.

FASHION FOR MINING.

It was the old story of a man's infatuation for mining, for like many of men, Charles Austin Burcham had a passion for prospecting, and for years spent his spare time among the hills of California. The call was so strong that his wife decided to furnish the funds for two trips to the mountains and desert. She was free to choose his own companion and be untrammeled by family responsibilities or financial obligations. The doctor returned to her home to give him the opportunity to succeed, the only stipulation being that upon division should his quest be successful. But if he failed, he was then again to follow this will-o'-the-wisp.

For eighteen months, Burcham, John Singleton and Frederick M. Keever marched for gold. For months they camped where they found me the Yellow Aster, then known as the Tehachepi—two hills that rose up out of the desert like twin sentinel towers. Silhouetted against the sky, they could be seen for miles, stained red with oxidization. Day after day they dug in the hills for a trace of gold dust, while across the valley Tehachepi hid uncounted millions in her heart.

Like a page out of a story book was the finding of the Yellow Aster. Burcham and Singleton were at their weary task of washing gold in the "glory hole" of their little camp. Tired of their humdrum labors, weary of the meager returns from their toil and aghast over the fact that there were only six months of "pay dirt" or go back to the haunts of the city. It needed only Burcham's suggestion. "I always wanted to prospect in Tehachepi," to send the two men over the desert to get water.

As they walked up the gulch they struck a slab lying at an angle like a tombstone held in a fissure of rock. Singleton carried a pick and was the first of a corner.

"Dr. Austin, look at this. You've got an eye for gold."

Burcham took the fragment of rock and instantly saw the gleam of gold.

"By George! We've got it!"

GOLD EVERYWHERE.

He could scarcely speak, for there was gold in every rock and stone. Almost beside themselves with joy, they staked out their claim and named it "Glory Hole." It was greater than any monument ever made by man, for it was rich in gold. But it was the precious ore is in the lower pot and the place where Burcham had become the "glory hole" of the Yellow Aster, named by Singleton who was reading the novel when the mine was discovered.

Burcham made a dash for the nearest town, fifty miles away, to register his gold claimed, register his claim, buying mining tools and wire for bags.

"Come at once. We have 'horned' gold!"

It was like a trumpet call to the men who had made this splendid fight and she immediately began plans for her husband. She had no idea of her destination—that was to be Randsburg. Kern County, that she was to take the train to Mojave and then drive fifty miles across the desert. She faced the appalling possibility of taking the desert alone, but by a chain of fortunate circumstances, her husband got word to him and met her at the station with a team and buckboard. The only trip across the hot sands, and then the way back to the Yellow Aster.

Burcham's ride on that hot July day in 1910 was only the beginning. Many times she made the trip every week, sometimes twice a week, and has carried thousands of dollars in the lonely drives across the desert, generally traveling by night to avoid detection and the dangers that haunt a mine owner.

"There is nothing of rocks and nothing of mining," said Dr. Burcham, "but the oxidization of the red hills looked very beautiful to me when we saw them in the sunshine as we drove across the desert. We could see it for miles, and though I was a novice in the signs of rich ore, I knew that great treasures were hidden in Tehachepi when I 'horned' a handful of dirt and saw the stream of free gold.

"The gleam of gold fresh from the hand of the Almighty thrills one as nothing can that is produced by the art of man. All the grace of the filigree, all the beauty of the finished product is nothing compared to a piece of rock zig-zaged with gold as sharply outlined as lightning in a stormy sky.

NOT ELATED.

"Were we elated?

"No, for while the virgin gold appeals powerfully to the imagination, I knew one 'horning' was nothing, and as I looked into the future, I saw ahead of us years of toil, anxiety and untold hardship. But my wildest imaginings never encompassed what the future held for the owners of the Yellow Aster mine."

In all the life of the Yellow Aster mine, the supreme hour was the milling of the first ore. They were fifty miles from human habitation—the three eager men, an anxious woman and a toy retort bought three years before by Mr. Burcham because he was in love with the mining profession. It held $150 and the retort was emptied five times before they milled $850.

But all the $7,000,000 taken from the mine never looked as big as that little buckskin sack full of gold. The faithful horses were hitched to the buckboard and Dr. Burcham and Mr. Mooers started in the darkness on the fifty-mile ride across the desert with the precious gold in Dr. Burcham's lap. It was a journey full of dangers, for the milling of gold is known to desperate characters, even as vultures scent a creature dead in the wilderness.

Dr. Burcham says she was not afraid. "No, I do not know the pain of fear for as a little child I conquered it in its most terrible form. I was a little girl when I first went to a funeral. My mother lifted me up to see our friend as he lay in his casket. He had died of a wasting disease and even now I thrill with the old horror as I looked into that fleshless face—the half-opened, sightless eyes and the thin lips drawn from the yellow teeth. I saw that terrible vision every time I went into the dimly lighted cellar—it was behind every box and barrel and peered from the dark corners.

"It was months before I argued myself into the belief that he was not there but at rest in the grave where I saw him buried. Months passed before I could walk slowly, oh so slowly, out of that pit of horror instead of rushing with wild screams up the stairs. It was a frightful experience for a timid child, but I was too proud to admit my awful fear when sent to the cellar. But like every experience in life, it saved me hours of unspeakable agony in the real peril of driving across the desert when there was always the haunting possibility of Indians and desperadoes."

The Yellow Aster is the richest mine in Southern California. There are 400 acres under patent and up to date they have drilled only into the heart of the mine, which is like a quarry with less than twenty miles of completed underground work. Above the mill level are 8,000,000 tons of rich ore, according to the conservative estimate of mining experts. A big percentage of the money already milled has been spent in the development of the mine and the town. The company has established a water system, stamp mills, built churches, schools, a hospital and a boarding-houses. The offices are in Los Angeles under the management of Dr. Burcham.

VIGILANCE WINS.

The Yellow Aster has the distinction of being the only big mine that has never been shut down, and is one of the few mines in the world still in the possession of the original owners—which is due to Dr. Burcham's eternal vigilance. It has been a coveted property. Many hands have been stretched out to snatch it, and as one lawyer remarked in the midst of a fierce legal battle: "I've got them all on the run but that—blank woman!" The three men were inveigled into signing away their rights but Dr. Burcham stood at bay in spite of threats and cajolery.

And now Dr. Burcham holds the balance of power and in the courts it is one of the most conspicuous cases on record for breach of trust on the part of lawyers who acted on the basis that anything worth having was worth going after. There were black conspiracies, suits for partition and schemes of the most fraudulent character. Cases were settled by compromise, suits were thrown out of court and lawyers were threatened with disbarment for legal irregularities. It involved men high in the profession, men who had hitherto lived up to their solemn pledge to protect the rights of the people—men bartered their honor and were false to their sacred trust under the lure of the Yellow Aster.

An experience that paralyzes a mine owner is an order to shut down. In the midst of the legal battle, the dreaded commands came, but Dr. Burcham rose to the emergency.

"You all stay at the mine and keep a man in every hole and I'll go to Los Angeles and get a new attorney, for our lawyers have sold us out."

But her brave heart was heavy as she drove away from the Yellow Aster, for these complications practically involved the loss of the mine. She engaged Judge John S. Chapman, who saved the desperate situation. The tears stood in Dr. Burcham's eyes as she paid tribute to the dead jurist.

"Judge Chapman was the most sincere, honest and conscientious lawyer I ever met. I attribute the saving of the Yellow Aster mine to his integrity and ability. The other lawyers looked out for themselves, but Judge Chapman looked out for the Yellow Aster!"

There were five firms of lawyers concerned in the fight for the Yellow Aster and all but one of the principals are dead. Probably one of the most dramatic episodes was one day when a suit was being tried in the Federal court. The chief counsel, whose fingers itched to possess the mine, was ill in San Francisco and his partner came to Los Angeles to take charge of the case. When he saw the filed affidavits and realized that his partner had betrayed his client, he rushed to the long-distance telephone and men affirm that the blue smoke poured from the booth as he demanded a compromise or he would dissolve the firm, expose the intrigue and bring disgrace and disbarment—a threat that brought the infuriated lawyer at the other end of the 'phone to terms.

TROUBLES SETTLED.

After five years' battle, all litigation was settled and the Yellow Aster company was formed with Dr. Burcham as secretary, a position to which she was entitled, as, according to a private agreement, she owned half of her husband's share. Stock had never been sold, as the members took stock in exchange for individual claims.

It has always been a close corporation with an equalization of the owners' interests. Dr. Burcham believes that what must be done can be done and though lawyers declared it was a mathematical impossibility to make a decimal into a compound fraction, yet she figured out each share on the percentage basis of a decimal split into compound fractions, to the entire satisfaction of all concerned, including the experts, who regarded it as an extraordinary feat in juggling with figures. When results have been challenged, her reply invariably settled the controversy:

"We had heaps of trouble before this was filed and now we have none."

The greatest factor in saving the Yellow Aster is epitomized in Dr. Burcham's argument:

"If we control half the stock, we can hold level, but nothing more. But if thirteen-twentieths of the stock will stay together for five years, we will make the situation impregnable."

And the three men and one woman signed an iron-bound contract to this effect and for more than twice the term held steadfastly to it and the result has shown the wisdom of a combine of the owners.

Dr. Burcham's strength lies in a strong, combative nature, backed by a keen sense of justice. All through the terrible legal complications she stood on this platform:

"There is a time to let go and a time to hang on! The courts may take the Yellow Aster, but I won't give it away!"

She has a quality of energy and brains and ability that is almost masculine and she has the rare faculty of getting people to do what she cannot do herself. "I am like the man who gave me a curt order when I was a child: 'Bring me that book—please!' When I obeyed, he said, 'Pardon me for speaking so cross, little Rose, but I was born in the imperative mood and remember my manners last!'"

Though Dr. Burcham may have many of the finer mental qualities of men, yet today she is essentially the finest type of a womanly woman. Her clear eyes are true to a great purpose; her manners are wonderfully gentle, and her voice singularly low and sweet.

There is not a trace of her hard life in the desert; of the wearisome and dangerous journeys in the buckboard; of the battles where her wits were pitted against the keenest and most unscrupulous minds in the legal profession. What she has lived through and what she has borne would have made any other woman wrinkled and old.

But Dr. Burcham sits at her desk, handling the enormous details of the Yellow Aster Mining Company as serene as anyone who has been unvexed by responsibility and untouched by care. And this is the creed of the woman who furnished the money to discover the Yellow Aster mine and who had the brains to save it from the machinations of many men.

"My first duty is to myself and, as a physician, I know the danger signals and though the universe should stand still, though everything should go to ruin. I would take the rest demanded by my body and brain. It is a crime against nature to break down, a sin to become a burden to others. Life is very precious and the work of the world must be done by men and women with unclouded brains and healthy bodies!"

Of Grit and Gold She Has Plenty.



Dr. Rose L. Burcham of Los Angeles,

Principal owner and general manager of the Yellow Aster mine, the discoverers of which she grubstaked, and which she held against many attacks. Latest photo by Matzene.

POSTPONE SALE PENDING RULING.

L.A.I. DIRECTORS WIN A POINT IN COURT OVER TRANSFER.

Upon the question of the legality of the proposed sale of old directors' stock of the Los Angeles Investment Company, scheduled for next Wednesday, hangs the ultimate result of a controversy between 122 stockholders and the present board of directors.

The board has advertised the stock for sale and the stockholders have asked an injunction on the ground that the proposed sale would work an irreparable injury upon the stockholders.

Judge Works yesterday declined to countenance this contention, saying it could not be considered in pleading for an injunction restraining the sale. However, upon the legality, said Judge Works, he would look into the matter further before making a ruling.

Meantime, the directors of the company announced yesterday that they would postpone the advertised sale of stock, pending a decision of the legal questions that have arisen.

"The stock was pledged for notes which are now long overdue," said Attorney Tuller, representing the company, and in reply to the contention of Attorney Thomas Ball, for the protesting stockholders, that there was no consideration. Upon this point Judge Works seeks further information and he gave Attorney Ball until Tuesday evening to present further evidence to show that no consideration was shown in the transfer of the stock to the old board of directors.

SUSPECT "BLACK HAND."

Insurance Agent's Home Entirely Destroyed in Early-Morning Fire. Incendiarism Is Belief.

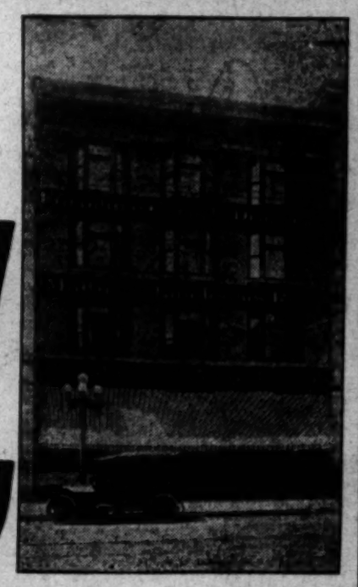
The "black hand" is suspected of responsibility for a fire which destroyed the home of George Gilbert, a fire insurance agent, No. 3675 Second avenue, early yesterday morning. According to statements made by Gilbert to the police he suspects two Italians. They are now sought. The house was valued at $1800 and the furniture at $1000.

Gilbert discovered the fire just before daylight as it was racing up the side of the house. It had started at the front porch and the strong smell of oil gives credence to Gilbert's belief that the fire was the revenge of foreigners who were dissatisfied with an adjustment he made for them.

The Gilbert family's escape from the burning house was accomplished with difficulty as the flames were eating their way around windows and doors.

A week ago Gilbert found a fire in his clothes closet just after he had words with the suspected Italians. The garden hose had been cut.

We Need Money



Long on Furniture Short on Cash

1/2 Off On All Odd Pieces

1/3 Off On All Leather and Tapestry Covered Pieces and All Drapery Goods.

1/4 Off On Every Piece of Furniture In the House Excepting That Which Is More Reduced.

1/5 Off On Rugs, Carpets, Linoleums, Mattings.

A small deposit will hold any of the goods you may select. Deliveries will be made when you are ready.

CREDIT Pay as Much as You Can. Pay the Balance Weekly or Monthly

Mackie-Foley Co.
723-725 So. Hill St.

A Thorough Free Medical Examination

UP-TO-DATE DOCTORS



Dr. A. J. Shores.

Learn without a penny's cost what your trouble is and what experienced doctors can do for you. We claim that our 20 YEARS' EXCLUSIVE SPECIALIZING PRACTICE IN ONE LINE enables us to offer effective treatment and we prove it to you this week at our expense. You don't have to believe—you don't need faith—just come as an honest investigator, test our every claim to superior skill—learn all about your trouble and if and how we expect to cure it—before you pay a cent for treatment to anyone. You will be pleased and surprised and say, as many doctors have: "At last I have found REAL DOCTORS."

Remember, right now is the favorable season for quick cures. Do not delay. Get cured now.

Consultation, examination and advice free.

OFFICE HOURS: 9 a.m. to 5 p.m.; Evenings, 7 to 8; Sundays, 10 to 12.

CATARRH OF HEAD & THROAT

Is your nose stopped up? Does your nose discharge? Is your nose sore and tender? Is there pain in front of head? Do you spit up slime? Do you hawk and clear the throat? Is your throat dry in the morning? Do you sleep with your mouth open? Now is the time to be cured—don't let it run into complications.

OF THE EARS.

Is your hearing failing? Do your ears discharge? Do they ring? Is the wax drying in your ears? Do you hear better on some days? Does a cold make your hearing worse? Don't neglect this until your hearing is irreparably destroyed.

Rooms 322 to 328 Henne Bldg., THIRD AND SPRING STS.

QUICK CURES!

ECZEMA

This affliction often baffles the skill of the regular doctor—and tries the patience of the specialist—but our methods have proven successful in so many cases that no matter who has failed to cure you it is worth your time to consult us. We will gladly explain our method of treatment free of charge. Consultation always free.



Dr. G. W. Shores.

Specialties—Catarrh, Deafness, Head Noises, Asthma, Hay Fever, Rheumatism, Eczema, Goitre, Chorea, Hysteria, Insomnia, Epilepsy and Other Chronic Diseases of the Stomach, Bowels, Heart, Bronchial Tubes, Lungs, Bladder, Kidneys and Liver that are Curable.

Rheumatism.

If you are hobbling about with rheumatic joints or suffering torture from inflammatory rheumatism — come and let us explain our theory and treatment for this painful affliction.

STOMACH AND LIVER.

If you have distress and bloating after eating don't neglect treatment. Catarrh of the stomach is a most common ailment, and can be cured, but remember, a cancer of the stomach we cannot cure. Do not neglect stomach and liver trouble. Consult doctors that know how to cure.

Don't let money matters keep you away. Drs. Shores' rates are low and payments easy. Medicines free to patients. Get busy and get well.

CONSULTATION AND EXAMINATION FREE. ENTRANCE 122 THIRD ST. Take Elevator. LOS ANGELES, CAL. Or Easy Stairs.

ASTHMA

No one but an asthmatic can appreciate the terrible distress of this disease. Gasping, smothering, panting for breath — suffocating feeling, sitting up in bed at night, are but a few of the terrible torments of an asthmatic sufferer. If you are an Asthma victim, let not another day pass until you try our wonderful treatment—which gives almost immediate relief and lasting benefits. Call or write.

DRS. SHORES & SHORES

THE CULTURE OF LAVENDER.

The Thin Rocky Soils of Southern France That Will Grow Nothing Else Give Satisfactory Returns.

[Consular Reports:] Lavender culture is engaged in extensively by farmers in Southern France. Barren soils, unproductive for other purposes, will grow lavender. Vice-Consul-General Cram, at Marseilles, writes that thin rocky soils, well exposed to the sun, situated at an altitude of 1200 to 4000 feet, are best adapted to lavender culture. Suitable soils at lower altitudes, unless properly fertilized, seldom give satisfactory results. Experience shows that flowers cultivated at altitudes of 3000 feet produce the best essence.

Young shoots or seed may be used for planting. In the former case the planting may take place in either the autumn or spring. If the field is at a high altitude, it is preferable to plant in the spring in order to avoid the heavy frosts. If the ground is sown with seed, it is advisable to plant in the autumn, unless the winters are severe. The plants are set out about twenty-four inches apart. The ground between the rows may be advantageously utilized for the cultivation of truffles. The flowers are gathered during August. In the department of the Vaucluse, where about 9884 acres are under cultivation, the gatherers receive $1.35 for 220 pounds, which represents somewhat less than one day's work. The blossoms are never picked when wet, owing to the fact that in this state they produce an inferior grade of essence.

Immediately after the flowers have been gathered they are placed in a cylinder pierced with holes, which in turn is placed in a boiler, the diameter of which is only slightly greater than that of the cylinder. In the boiler is a tripod upon which the cylinder rests. Water is introduced to a level with the top of the tripod, and the steam therefrom passes into the cylinder containing the flowers, and thence into a serpentine pipe, where it is condensed.



Miss Constance Mogan and her "party box,"

A feminine novelty fresh from Europe. The miniature trunk is carried by a handle without the use of a chain and it is expected to supersede the "vanity" and other common means for conveying a "beauty kit." The young woman, who is a visitor in Los Angeles, is the daughter of Attorney Richard F. Mogan of San Francisco.

OPPOSES PROHIBITION.

Governing Committee of Realty Board Adopts Resolutions Against Proposed "Dry" Amendments.

Declaring that their adoption would cause the loss of millions in revenue to investors, would throw thousands out of employment and increase the tax rate throughout the State, the governing committee of the Los Angeles Realty Board has declared against the prohibition constitutional amendments to be voted on in November. Resolutions to this effect were adopted as follows:

"Whereas, there will be placed before the electors of California at the general election in November, 1914, a proposition to amend the constitution of the State by adding thereto two new sections, numbered 26 and 27, respectively, which proposed amendments provide for the prohibition of the manufacture, sale, transportation, etc. of intoxicating liquors within the State, and

"Whereas, said proposed amendments, if adopted, will become effective immediately, and

"Whereas, there are devoted to the viticultural industries of this State more than 300,000 acres of land, representing an investment of approximately $150,000,000, and yielding annually the sum of $25,000,000 in revenues, and directly employing more than 150,000 people, and

"Whereas, the adoption of these amendments will not only destroy the wine industry, but also severely injure the raisin and grape industries, which find an outlet for their surplus production through the wineries; throwing out of employment thousands of people engaged in these industries; wiping out millions of dollars in revenue and causing considerable increase in the tax rate throughout the State, and

"Whereas, this organization is bound by its constitution and by-laws to do all within its power to protect the property interests of the city of Los Angeles and the State of California;

"Now, therefore be it resolved, that the Los Angeles Realty Board vigorously opposes the adoption of the said proposed amendments as being inimical to the industrial, viticultural and agricultural interests, and to the general development of California, with the resultant general depreciation of real estate values, and that suitable measures be taken by this board to institute a campaign of education in opposition thereto."

***Additional Capital**

for established business, or money with which to start a new busines, can be borrowed at low rates of interest from the patrons of the "Money to Loan" columns of The Times "Liner" section.

In Miniature.

DECREES WOMEN CARRY TRUNKS.

LATEST FAD TO SUCCEED THE VANITY CASES.

"Party Box," Direct from Europe, Introduced to Los Angeles by Society Maid—Contains Full Assortment of Feminine Necessities Fit to Cope With Any Emergency.

It's direct from Europe, and the latest thing in its line. The women call it a "party box" and it is expected to succeed the "vanity" as an important part of feminine equipment.

Miss Constance Mogan of San Francisco, daughter of Attorney Richard F. Mogan, and niece of Judge E. P. Mogan of the northern city, believes she brought the first of the novelties, a gift, to town. She and her brother, Richard F. Mogan, Jr., are guests at the Lankershim.

The party box has the outward appearance of a miniature trunk, about four by four inches in size. It is carried by a leather handle without the use of a chain, such as adorns colors. The boxes come in different colors. The particular one carried by Miss Mogan is lavender.

The following are among the mysterious "kit" in a party box: Powder puff, rouge, smelling salts, perfume, card case and purse. This is regarded by the women as sufficient for emergency use.

"One must have a good memory to carry a party box," says Miss Mogan. "It is not fastened to one with a chain or anything of that kind, and it is easy to lay it down and go away and forget it. It is more roomy and consequently more convenient than the vanity, chatelaine bag, or other appurtenances of that kind in common use. The equipment it offers is fully complete.

"I have been having a jolly visit in Los Angeles. At the hotel my brother and I have frequently been taken for bride and groom. We travel together a good deal and chaperon each other very successfully. He is a kind brother and rather devoted and this arouses the suspicions of strangers and often we are taken for newly-weds. This is great fun."

Miss Mogan is a member of the Phi Alpha Sigma Sorority and popular socially in San Francisco.

SCHOOL BONDS CANVASSED.

Teachers Appointed for Elsinore Schools—Manual Work May Also Be Added.

[LOCAL CORRESPONDENCE.]

ELSINORE, June 13.—The grammar school trustees have canvassed the bond election vote, which resulted in 116 votes for the $8500 bonds for schoolhouse and other purposes and 56 against. One hundred and seventy-three votes were cast and one thrown out.

The High School teachers next year will be Prof. F. L. Carrier, Miss Delta Garst, Miss Ruth Frothingham, with Mrs. Carrier as teacher of domestic science. Five or six hundred dollars will be spent by the board in equipping sewing and cooking rooms.

Miss Mattie Himes will be principal of the grammar school, with three assistants as follows: Miss West, Miss Lovell and Miss Anderson, a fourth teacher having been necessary this year on account of the growth of the schools. It is desired that manual work can be added.

NEW FEDERAL OFFICE.

Entire Row Now Occupied by Harbor Forces—Steamer Elder Taken Off Southern Run.

[LOCAL CORRESPONDENCE.]

LOS ANGELES HARBOR, June 13.—The United States Treasury Department has rented three rooms on the second floor of the State Bank building fronting on Sixth street, and will move the customs and immigration offices from the old Banning building at the foot of Fifth street on July 1. This will give the Federal officers the entire row of rooms fronting on the street in the bank building, the United States inspectors of hulls and boilers now occupying the offices fronting on Palos Verdes street.

REBUILT BOAT.

News has been received from Portland that the steamer George W. Elder of the North Pacific Steamship Company's fleet is not to be returned to the San Pedro-Portland run for the present. She has been practically rebuilt since she was taken off the run and will be placed on the run between Eureka and Portland, taking the place of the steamer Alliance.

HONEY-BOUND BARGAIN.

[LOCAL CORRESPONDENCE.]

PORTERVILLE, June 11.—Porterville contractors, who bought the old Vandalia school building, inadvertently made a fine purchase. It was discovered today that the spaces between the walls of the building are a mass of honey and several hundred pounds of the honey have already been uncovered in dismantling the structure. The Vandalia school is one of the old buildings of the suburban district and it is believed that several swams of bees have been at work in the structure for the past several years.

GARDEN GROVE WATER.

[LOCAL CORRESPONDENCE.]

GARDEN GROVE, June 13.—A solution of the local water problem seems to be at hand. As a result of the hearing before the State Railway Commission, which was represented by Commissioner Phelan, a plan has been put on foot to consolidate the three companies now doing business. Each of the old companies would, under the plan, take stock in the new company for their domestic water equipment at a valuation to be set by the State Commission. It would be necessary, in addition to sell stock enough to raise funds to complete the new plant. The total capital stock would be $15,000. The new plan calls for six and four-inch mains along the principal streets, and a tank holding 20,000 gallons. The Elliott Company has applied to the county for a franchise, which would be taken over by the new company.

COMBAT SEWAGE MENACE.

[LOCAL CORRESPONDENCE.]

RIVERSIDE, June 13.—The Municipal Affairs Committee of the Chamber of Commerce has been requested to act with County Health Officer Tucker in whatever steps are necessary to prevent the running of San Bernardino's sewage into Warm Creek and polluting some of the irrigating water that is used in the Riverside Valley. The sewage is purchased from the city of San Bernardino by a private firm, which is responsible for its later disposal.

An Aid to Digestion.

Never take whisky or pepsin as an aid to digestion, but take Chamberlain's Tablets. They will strengthen the stomach and enable it to perform its duties naturally.—[Advertisement.

An Exceptional Opportunity.

An established wholesale house located in Los Angeles is desirous of enlarging its field and has an opening for a capable office man who will make investment. Principals only—no agents. Address J, box 62, Times Office.

Comes to Life.

(Continued from First Page.)

and ready yields to fail. In the towns of the famous Central and Southern mines of the Sierra Nevadas, in Jamestown and Sonora and other "camps" known the world over in early rush days, old houses have been reoccupied, the population has increased by leaps and bounds and "old timers" who left decadent towns a few years ago are astonished to see the rejuvination.

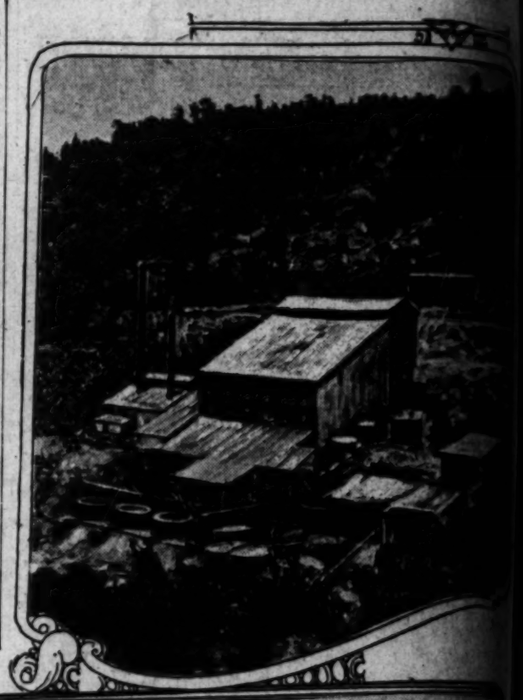
TARIFF AIDS BRITISH TRADE.

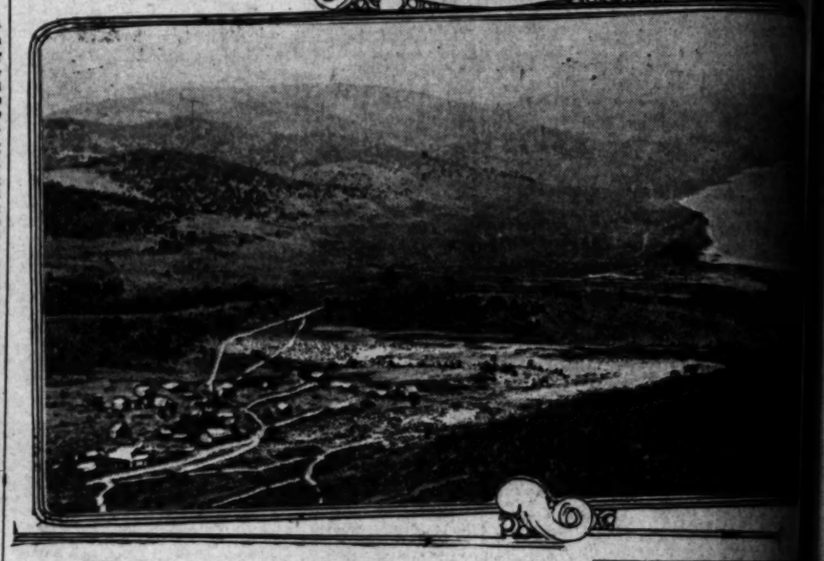
Leeds, Dundee and Belfast Have Noticed a Distinct Improvement. Other Stocks Were Already in Bond.

[London Times:] The Times today (December 15) publishes reports from leading commercial and industrial centers in the United Kingdom on the actual or prospective effect of the Underwood tariff on British trade with the United States. In a majority of the towns from which reports were received no appreciable expansion of business has been experienced, but in several places, notably Leeds, Dundee and Belfast, the lowering of the tariff has given a distinct fillip to trade. In all, however, the Times says, there is an expectation of great improvement in the future.

Among the reasons assigned for the absence of increased trade are the shortness in time the tariff has been in operation, the fact that large stocks of British exports were held in bond in the United States pending the passage of the tariff bill, the determination of American firms to keep prices up until all hoarded stocks are sold and the general deadness of the American markets owing to the Mexican trouble and the disturbance caused by projected currency and banking reforms.

Deserted Village Coming Back to L







Doble, once a camp of five thousand,

The most populous place in San Bernardino county and location of "Lucky" Baldwin's gold mines, where operations are being resumed. Above is the reconstructed mill, in the center a view of the camp, showing the frame buildings in which were the saloons and stores, and below, the main shaft of Gold Mountain mine.

Experts' Estim

(Continued from Page

tributary territory, ... transit lines radiating ... as its population is ... on this city for means ... there seemed no reason ... tory people why there ... a Greater Los Angeles, as ... Greater New York, and ... promises to be a Greater ... cisco.

The entire metropolitan ... which includes Pasadena, ... Glendale, as well as the ... cities, had in 1910, according ... Federal census, a population ... 226, or about 37 per cent ... the city proper taken alone. ... directory estimates show a ... approximately 200,000 ... in the district covered by ... it is therefore deemed ... expect a corresponding ... entire metropolitan district, ... ulation of 700,000.

BILLION-DOLLAR ...

Besides furnishing a ... names, the book contains ... historical and statistical ... The assessed value of ... city is placed at $431,... bank deposits at $170,... clearings for the last year ... 168,989. This last ... Angeles well up in the ... class.

The gross receipts of the ... for the year ending ... $2,146,525, being an ... $143,325 over the previous ... months. There were 10,... permits issued during 1913, ... of same, $31,641,921, ... Los Angeles the fourth city ... United States in the value ... buildings. There are 426 ... chapels and missions in the ... which include those of ... known denomination. The ... system includes 141 ... nishing employment for 2250 ... and sheltering 86,547 pupils, ... crease of 6000 in enrollment ... year. The total number of ... the public library is given as ... with a circulation of 1,443,... the year. The value of ... Park and improvements is ... $3,000,000.

337-9 South Broadway — The New York Cloak & Suit House — 337-9 South Broadway

J. J. Haggarty

Tomorrow "The Style Shop" Offers

Five Hundred Suits

Clever Novelties and Semi-Tailored Styles

Formerly Selling to $35.00

All the Fabrics Most in Vogue

Gabardines
French & English Serges
Shepherd Checks
Italian Crepes
Wool Poplins
Satin Cloth

$14.75

All the Colors Fashion Favors

Russian Green
Tango Shades
Navy, Copen
Checks, Leather
Black and Endless
Variety Novelties

No Exchanges, C. O. D.'s
Refunds or Approvals

A Sale That Means a Swift Disposal

Of Every One of These Stylish and Charming

SUITS *so radically reduced to sell at*

$14.75



Be Here When the Sale Begins 9 o'Clock Monday!

$5 SALE

Charming $10.00 to $15.00

Sale Monday TRIMMED HATS $5

Each chic creation different from all the others, and every one a particularly attractive model at the original pricing. If you are acquainted with the artistic individuality of "New York Store" millinery—description will be unnecessary—the simple statement will be sufficient.

New Modes For Summer



Smart Frocks —for Summer

Dainty and effective costumes for summer days—French voiles and Italian Crepes—not so elaborately trimmed, but with extremely smart contrasts in fabrics, colors and trimmings—$9.75, $12.75 and up.

Suits Appropriate —for traveling

Long tunic effects, postillion coats, Roman stripe trimmings—exceptional showing at $25.00.

Summer Hats —latest arrivals

White Hats—hemps, satins, taffetas. Black Hats—new lacquered styles. New Sailors. Advance styles. Excellent choice at $5 to $15.

Gloves

Closing Out Perrin Gloves

Values to $2.00 95c

Finest quality French kid; 2 and 3 clasp; black, white and nearly all colors in the lot. Monday, to close, 95c.

$2.00 Doeskin Gloves, 16-button length; in white only; guaranteed washable; full P. K. Paris point stitching $2.65

Kayser's 16-button Silk Gloves Monday $1.00

The New York Cloak & Suit House 337-9 S. Bdwy.

INDIGESTION AND STOMACH TROUBLES

with all their depressing and distressing symptoms are quickly and permanently removed. Physicians throughout Europe, whenever prescribing

STOMALIX

Have effectually overcome the most obstinate and long standing cases of

Chronic Dyspepsia, Intestinal Catarrh, Constipation, Dysentery, Ulcerated Stomach, Gastric Pains, Etc.

Good for Children as Well as Adults.

SOLD BY ALL DRUGGISTS

E. FOUGERA & CO., Inc. (Agents U. S.)

90 Beekman St., New York.

Avalon.

CATALINA'S LID LIFTED TO PAY CITY'S EXPENSES

[SPECIAL CORRESPONDENCE.]

AVALON, June 13.—The Board of Trustees have voted to grant Sunday opening for saloons and restaurants and also a second-class license to the owners of the Chinese junk, Ning-Po, which will be used an an oriental cafe.

That the Trustees need the money to run the city as an incorporation now that the Banning Company refuses to keep up the town any longer, is said to be the cause of the board granting more liquor licenses. Since March 1, three saloons licenses have been granted, one first-class restaurant license and four second-class table licenses.

The "dry" faction now claims that this summer the streets of Avalon will be "sprinkled with beer" instead of the regular street-sprinkling wagon, a necessity, it is stated, the city treasury cannot pay for. Many of the "dry" faction now claim that they supported "incorporation" a year ago but had they only known that it would have added power to the liquor men, they would have ... and kept the town under the ... ing eye of the Supervisors.

Owing to the fact that ... no jail, it is also believed ... day opening will bring about ... tions which the City Marshal ... unable to cope with when a ... of the private launches from ... mainland dock at the ... and demand to "purchase ... spiration fluid."

***Vacation Joy**

are multiplied a thousand-fold when proper conditions of pleasant surroundings are the order of the day. You may be assured these things will be found at a minimum cost, if you use the "Excursions" columns of The Times classified section.

Striking New V





Photo Mode Wineman.

Snaps by Nature Photogr

At the top is an unusual camera treatme... painting of Yosemite Falls, here sh... Merced River on Yosemite Meadows; ... of nearly all the trails in the Califor...

Artistic Vie...

SAYS MAN IS MA... BEAUTIE...

YOSEMITE VALLEY needs a cen... ser of good taste more than any other place in California today, according to Mode Wineman, famous nature photographer, who has just returned after a month in the valley reading with his camera's eye some of the unusual and hidden beauties of that remarkable place. The heavy snows in the high Sierras last winter and the rather sudden warm weather here created an immense fall of water, and Mr. Wineman was unable to secure even an average picture of Nevada Falls, the mist rising from the basin nearly three-fourths of the way to the top and making it impossible to approach within a quarter of a mile without being drenched.

The photographic artist is much disturbed over the signs of carelessness on the part of overseers of the park, which to many persons may seem trivial, but which will strike immediately the eye of the exacting foreign tourist who visits the place. "Commercialism sticks out all over the sign which bears the name of the San Francisco donors of an inexpensive iron fence around a giant sequoia planted by the Native Sons several years ago," declared Mr. Wineman. "Negligence has allowed the desig...

Coming Back to Life.



Experts' Estimate.

(Continued from First Page)

...ibutary territory, reached by ... ansit radiating from here, ... its population is largely ... this city for means of livelihood. ...ere seemed no reason to the ...ry people why there should not be ... Greater Los Angeles, as there is a ...reater New York, and there are ...omises to be a Greater San Fran...co.

The entire metropolitan district, ...hich includes Pasadena, Alhambra, ...endale, as well as the nearest beach ...ities, had in 1910, according to the ...deral census, a population of 536,..., or about 37 per cent. more than ... city proper taken alone. At the ...rectory estimates show a gain of ...proximately 200,000 in four years, ... the district covered for its normal ... is therefore deemed reasonable to ...pect a corresponding increase in the ...ire metropolitan district, or a population of 700,000.

BILLION-DOLLAR CLASS.

...esides furnishing a directory of ...nes, the book contains a mass of ...orical and statistical information. ... assessed value of property in ... is placed at $481,483,243; the ... deposits at $170,280,642, and the ...rings for the last year at $7,21...,989. This last fact places ... ...eles well up in the billion-dollar ...

...he gross receipts of the postoffice ... the year ending April 30 were ...46,525, being an increase of ...,325 over the preceding year. ...ths. There were 16,442 building ...its issued during 1913, total value ...ame, $31,641,921, thus making ... Angeles the fourth city in the ...d States in the value of new ...ings. There are 426 churches, ...ols and missions in the city, ...h include those of nearly every ...n denomination. The school ...m includes 161 buildings, ...g employment for 2350 teachers ...sheltering 56,547 pupils, or an ...e of 6000 in enrollment in one ... The total number of books in ...ublic library is given as 225,000, ... circulation of 1,443,143 during ...ear. The value of Exposition ... and improvements is placed at ...,000.

...LIFTED ...S EXPENSES

...NDENCE.]

...ey would have voted against ...pt the town under the present ... of the Supervisors. ... ...g to the fact that the city has ... it is also believed that the ...ening will bring about much ...hich the City Marshal will be ... to cope with when a number ... private launches from the ...nd dock at the municipal pier ...mand to "purchase more ... ...n fluid."

*Vacation Joys

...ultiplied a thousand fold ... proper conditions and ...nt surroundings are ... of the day. You may ...ured these things, and at ...imum cost, if you read ...Excursions with Data ...s of The Times about ...rtion.

Striking New Views of the Yosemite.



...Photo Made Wineman.

Scenes by Nature Photographer Mode Wineman.

At the top is an unusual camera treatment of Bridal Veil Falls; center, a film picture of Yosemite Falls, here shown mirrored in the overflow of the Merced River on Yosemite Meadows; below, John Conway, pioneer builder of nearly all the trails in the California wonderland.

Artistic Viewpoint.

SAYS MAN IS MARRING BEAUTIES OF NATURE.

YOSEMITE VALLEY needs a censor of good taste more than any other place in California today, according to Mode Wineman, famous nature photographer, who has just returned after a month in the valley armed with his camera's eye some of the unusual and hidden beauties of this remarkable place. The heavy snows in the high Sierras last winter and the rather sudden warm weather that followed an immense fall of snow and Mr. Wineman was unable to secure even an average picture of Yosemite Falls, the mist rising from the falls nearly three-fourths of the way to the top and making it impossible to approach within a quarter of a mile without being drenched.

The photographic artist is much disturbed over the signs of carelessness on the part of overseers of the valley which, to many persons may seem trivial, but which will strike terror to the eye of the exacting nature lover who visits the place. Painted signs stick out all over the landscape, some of which bears the name of the proprietors of an inexpensive dance hall situated around a giant sequoia and called by the native Mona several years ago. Recently Mr. Wineman has allowed the designating marks of red paint to remain on the two granite boulders placed over the grave of Galen Clark. The wire fencing around the 'grizzly giant' in the Mariposa grove is in exceedingly bad taste, as are the absurd names hung or tacked against the various giant trees. The only one that should retain special recognition with a name is the one that has been given the name of Clark, which was formerly the 'forest queen'—a name given by the discoverer. To photograph any of the big trees is a very difficult matter on account of their close proximity to each other.

"While at the grove I happened across an old man one day, who immediately gave me the thought of Edward Everett Hale having come back to life and standing before me. It was John Conway, one of the first visitors to the big trees after their discovery, and from that time a close friend of Clark and the man who made easy travel through the valley possible. He went there in 1869 and was so overwhelmed with the beauty of the place that he has remained practically ever since. In 1871 he completed his first big trail, the one running from Nevada and Vernal Falls to Glacier Point. Three years later he had finished the first wagon road into the valley and the first vehicle over it was a butcher's cart. In 1878 he started what was long thought an impossibility—the Eagle Peak trail leading from the floor of the valley to the top of Yosemite Falls.

"Conway has met innumerable great men and women of the world. He called to mind numerous past Presidents who had visited there. In the early days he was friendly with John Muir, who was then working in the sawmill of J. M. Hutchins at the foot of Yosemite Falls; Prof. Whitney, well-known geologist, after whom Mt. Whitney was named, and numerous others. While developing the trails over which so many have traveled since, Conway would always go home to his little ranch at the edge of the big trees. He frequently had to walk the entire distance of thirty-six miles, starting at 8 o'clock on Saturday morning and arriving home late that night. On Sunday afternoon he would start back and arrive in time to go to work on Monday morning.

"Others than Clark had probably seen the Mariposa Grove, but paid no attention to it. Among these may have been Gen. Fremont, whose camp was located at the foot of Mt. Bullion, just a few miles distant. Remains of several camps, probably belonging to the '49ers, were also found at the trees. Conway in all his years has never carried a weapon other than a pocket knife."

Another interesting visitor in Yosemite during the sojourn of the local artist was Francois Emile Matthes, government geologist, whose surveys of Yosemite National Park, Glacier, Rainier and Grand Canyon National Parks have placed him eminently in the ranks of his profession. He has just returned to Yosemite to definitely and for all time determine the exact nature of formation of the valley. "It was probably formed by stream erosion and weather conditions, he told me," said Mr. Wineman, "and not by earthquake, as is frequently supposed."

One of the great mistakes of the traveling public is not taking the right road to Yosemite. "The man or woman who misses a first view from Inspiration Point will never know the real thrill that should inspire the visitor. The trip should be made from Wawona to Inspiration Point, then through the valley and out through El Portal," Mr. Wineman says.

His new photographs with their unusual interpretations of the mood of nature will be first shown at the Rosamond Borde gallery at Santa Monica and in a short time may be exhibited at the gateway to Yosemite at Wawona.

"No place has so much beauty in as small a confine as this California wonderland of Yosemite," is Mr. Wineman's verdict.



New Treatment That Knocks Rheumatism

Hundreds Use It. Call It a Wonder. Offers to Send a 50c Box Free to Any Sufferer to Prove It.

Just because Rheumatism has you in its grip and you are suffering either chronic or periodic attacks which leave your joints all stiff and swollen and so sore and aching you can't work or sleep from heart wrenching pain, don't despair or consider your recovery hopeless.

Up in Syracuse, N. Y., a treatment for Rheumatism has been found that hundreds of users say is a wonder, reporting cures that seem little short of miraculous. Just a few treatments even in the very worst cases seem to accomplish wonders even after other remedies have failed entirely. It seems to neutralize the uric acid and lime salt deposits in the blood, driving all the poisonous clogging waste from the system. Soreness, pain, stiffness, swelling just seem to melt away and vanish.

The treatment first introduced by Mr. Delano is so good that its owner wants everybody who suffers from Rheumatism or who has a friend so afflicted to get a free 50c package from him to prove just what it will do in every case before a penny is spent. Mr. Delano says: "To prove that the Delano Treatment will positively overcome Rheumatism, no matter how severe, stubborn or long standing the case, and even after all other treatments have failed, I will, if you have never previously used the treatment, send you a full size 50c package free if you will just cut out this notice and send it with your name and address with 10 cents to help pay postage and distribution expense to me personally, F. M. Delano, 181-U Wood Bldg., Syracuse, N. Y. I know what this treatment has done and can do, and I want you to try it at my expense. Write now and you will receive by return mail a regular 50c package free without incurring any obligation other than you agree to use it. I can send only one Free Package to an address."

ENTRANCE REQUIREMENTS.

Wide Range and Greater Liberality Offered by U.S.C. in the Interest of High School Graduates.

The University of Southern California has made changes in admission requirements, in the form of greater liberality in the range of elective preparatory subjects, which will be of interest to High School graduates.

To the former list of admission subjects have been added: general science, one unit; three units of well-established courses in vocational work in accredited schools, and social science (made up from economics, sociology, industrial history, economic geography, commercial law) one unit.

Preparatory subjects presented for admission to the course leading to the A.B. degree must comprise fifteen units, of which eight are prescribed and seven elective. For admission to the courses in engineering, thirteen units are closely prescribed, leaving only two elective. Unconditional credit is given the candidate only for entrance subjects in which he is specifically recommended by the principal. Conditional admission may be granted where a deficiency is not in excess of two units; but such conditions must be removed by the end of the freshman year.

The registrar's office of the university will be kept open throughout the summer in order that students wishing to enter may be given careful individual consideration before the crowds of September throng the halls.

"Try Murine Eye Remedy for Red, Weak, Watery Eyes and Granulated Eyelids."



$10.00 Stickley Rocker!



$7.75

Upholstered Spanish leather, solid oak, Stickley's celebrated fumed finish, like cut, except pad seat instead of auto as shown; arm chair and settee to match. We carry a full line of Stickley Mission furniture.



$16.50 "Royal" Morris Chair $12.50

Mahogany and solid oak, fumed or golden, reversible cushions, imitation leather.

$20.00 "Royal" Morris Rocker $15.00

The push button kind, adjustable back, fumed oak, Chase leather cushions.

$25.00 "Royal" Morris Chair $18.50

With extension foot rest and concealed magazine rack. Spanish morrocolike leather cushions.



$45.00 Unifold Bed Davenport

$35.00

The only perfect one-motion bed davenport, golden oak frame, upholstered in Chase leather. Bed springs entirely separate from upholstering. Plenty of room for bedding.

Hoosier Kitchen Cabinet!

$35.00



Metal flour, sugar and bread bins, air tight tea, coffee and spice jars, aluminum covered extension work table. Buy a Hoosier and make your kitchen work a pleasure.

$12.00 Garland Refrigerator $8.75



White enameled provision compartment, solid oak, double wall construction, best insulation, will save ice; large ice capacity. We show the Garland in all sizes.

Carpet Dept. Features Standard Goods

$10.00 Famous Deltox Grass Rug $7.25

Plain or mixed colors, perfectly reversible, firm weave, strong warp. Best values in serviceable grass rugs that are suitable for use in all rooms.

75c Cook's Linoleum 43c

Thousands of yards of this celebrated linoleum at rock-bottom prices, small figures and tile patterns, best cork body, well finished. A fine bargain.

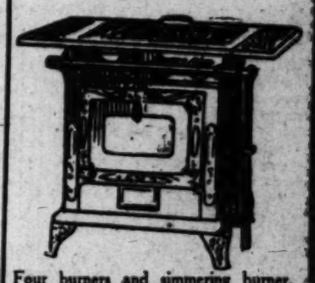
$12.50 Evangeline Rag Rug $8.95

Rag rugs that are noted for their wearing quality and add tone and distinction to bedrooms. These rugs are washable and perfectly reversible. 9x12 foot size.

$3.25 Bissells' Carpet Sweeper $2.50

Best China bristle brush, broom action, maple or mahogany finish. Cheaper to use than brooms and saves carpet and labor.

$20.00 Jewel Gas Range $17.00



Four burners and simmering burner, heavy rolled steel top and frame, galvanized burner box. We can save you money on these celebrated gas ranges.

$8.50 Sturgis Go-Cart!

$6.50



The lightest, strongest and most compact go-cart on the market, leather cloth hood and upholstering, spring seat, reclining back. We show a complete assortment of Sturgis "Luxury" go-carts.



$4.50 Old Hickory Rustic Rocker!

$3.50

Genuine hickory, hand-made, pattern back, double woven splint seat, famous for its comfort, durability and rustic charm. See our complete line of "Old Hickory."

EXCLUSIVE AGENTS FOR HOOSIER KITCHEN CABINETS

Automobile Suburban Delivery
Goods Delivered to Homes in Near-by Towns in Perfect Condition.

We Prepay Freight to Nearly All Southern California Towns.

THE MECCA FOR SHREWD BUYERS
Overell's
SEVENTH & MAIN STS.

Mail Orders

Those of Southern California who cannot attend this sale, but wish to take advantage of these price concessions, can clip out such articles as they desire and mail at once to this house. Cash must accompany order. Goods will be packed by expert packers and shipped immediately. Entire satisfaction assured.

"Times" Joy Riders.

MORE KIDS TO VENICE EVERY DAY THIS WEEK.

THE TIMES joy riders on the Rialto de Venice—Alice in Wonderland or Through the Looking Glass, with the funny White Queen and the Mad Hatter and all the rest, hadn't anything for adventure and excitement on those 200 kids on whom the joy ride was wished last week.

The newsies had the time of their fair young lives on Monday. Those young excitement experts, after insisting on running the car to the beach themselves, fairly over-ran the Rialto. They helped the ballyhoo devil out in front of the inferno, they captured the jungle beasts of the merry-go-round, they insisted on manning the Ferris wheel themselves, and they "gild the rapids." And as for that popcorn palace out on the pier—

"Say, I'm goin' to buy dat joint when I get rich!" exclaimed a wizened-faced little newsy.

The kids of Macy-street school, on Tuesday, anxious to please teacher, each brought her home a sand-flea! It was very touching, she admitted, but still as a present for a young lady, fleas aren't rated high in the market this year. She falteringly admitted, in fact, that while she valued the present, she feared she'd have a hard time rupning a flea garage.

But the kids, who tied the can to dull care, and put the merry in merry-go-round, were the youngsters from the Belle White Home, who went down on Saturday. They certainly were some in the joy specialty. They dug their pink toes in the nice cool sand, and built sandcastles, and bumped the bumps, and a little girl, championette ragger, tangoed adown the center of the midway to the delight of all onlookers.

The cruise next week in the big auto will include round trips for the youngsters of Hewitt-street, Alpine and Ann-street schools. Some little youngsters of Russian parentage at Alpine, the principal reports, have never seen the ocean, and they are wondering if you can't see across it, honest!

Dr. Charles L. Edwards, supervisor of nature study, will accompany the children of Hewitt street on Monday, give them some pointers on the ocean flora, and explain the unscientific construction of the merry-go-round fauna.

DELEGATES TO THE N.E.A.

Superintendents and Teachers Will Cross the Continent to Attend Educational Meeting.

Twenty teachers of this city will themselves go to school at the National Education Association meeting, to be held in St. Paul, July 4 to 10. The party will leave June 26 via San Francisco and the Canadian Pacific. Supt. J. H. Francis and Mrs. Susan M. Dorsey, assistant superintendent, will be among the number. A partial list of the teachers who will attend is as follows: Miss Jeannette McGorray, Mrs. Harriet Hollingsworth, Misses Mary Nable, Serena Christensen, Evarena Mayne, Nellye de Vault, Blanche Vance, Jessie Fraser and Mrs. Mary Belle Murray. Supt. Francis and Mrs. Dorsey are both on the programme of the big meeting, and the teachers named are delegates of the City Teachers' Club.

NAZARENE CAMP MEETING.

The annual camp meeting of the Pentecostal Church of the Nazarene will open in University Park, Pasadena, June 25, and continue ten days. Preachers, evangelists and people from all parts of Southern California will be in attendance, and among the special workers will be men and women noted in the denomination.

DANISH COMEDY.

Dramatic Society Will Present Musical Play in Mother Tongue and Give a Ball.

The Danish Dramatic Society will present "Valbyfasen," a musical comedy, in Swedish-American Hall, Pico and Santee streets, on Saturday evening, under the management of A. Asmussen. A bill will follow the play, and there will be singing by C. A. Milbach and the Danish Dramatic Society. The entertainment will be in the mother tongue.

Reduced 40 Pounds!



Mrs. A. Laval sends two photographs showing her before and after a weight reduction of 40 lbs. She writes that she can now go up and down stairs without puffing like a steam engine, that she thinks nothing of taking a rapid walk of several miles, that she can do her work so much quicker, her health is greatly improved, complexion clear and she feels like a different person. Mrs. Laval learned about a safe, pleasant, reliable method of fat reduction which so often succeeds when all else fails. Any man or woman who wants important information about reducing weight should write to Dr. H. C. Bradford, 20 East 23d St., 219 N. New York, N. Y., for the free book, free proof treatment and big collection of voluntary testimonials that will be sent in plain wrapper. Those who have tried in vain to get thin are likely to be surprised and delighted by accepting this free offer.





The Bathers.

From a pen and ink drawing by Miss Ethel M. Hays, a pupil of the Los Angeles School of Art and Design, who graduates this week, and whose ambition it is to become a newspaper and magazine illustrator.

Art.

SWEET GIRL GRADUATE AMONG ILLUSTRATORS

ONE of the cleverest of this year's graduates from the Los Angeles School of Art and Design is Miss Ethel M. Hays, a young girl whose dexterity in handling the pen is far above the ordinary. She also promises to become a painter of distinction, though when she entered the school she thought she had no talent in this direction, and wished to follow drawing only.

The judgment of her instructors, L. E. Garden Macleod and Achille Hamilton Wolf, prevailed, and Miss Hays went through the regular curriculum of the school, which includes drawing and painting from plaster casts and from life, outdoor sketching from nature, modeling, perspective and anatomy. The young artist is now glad that she acted upon their advice, for she has discovered, in herself, a quite unexpected feeling for color, and this, with her keen perception of form, has made her into a good all-round artist—a painter as well as an illustrator.

In the exhibition of students' work held yesterday in the rooms of the Los Angeles School of Art and Design, some of the strongest and best things exhibited were from the pen, the pencil and the brush of Miss Hays. There were a few penciled heads of much charm, a delightful water-color portrait of a fellow student, a young Japanese boy with his palette on his arm, and some remarkable anatomical drawings done without the model and entirely from knowledge and memory. In these anatomical drawings the human figure, stripped even of its skin, is shown in many positions; walking, bending, climbing, are disclosed, all the muscles correctly indicated in Miss Hays's firm penlines.

But it is in illustration, after all, that the gifted young artist shines most brightly. On the walls were placed many excellent examples of her work in this direction, among them "The Bathers," three laughing figures seen and caught on the beach at Venice. In this the line is firm and sure, yet with a feminine refinement, the figures are truly proportioned, at the same time possessing much action. The composition is admirably rhythmical. The very spirit of youth and joy breathes through the picture.

Why They Like It.

BOY'S GOOD DESCRIPTION OF "THE TIMES" CAMP.

WHEN the Santa Monica High School held its annual composition contest this year, Jewell Jones chose a subject that would interest any boy, and won first honors with an essay on The Times Catalina Camp. As a result the Jones Club has been formed, consisting of a dozen members who will visit the camp en masse. Here is the bright boy's essay in full:

"Fifty hungry boys arrived at Catalina Island by boat on a hot July day. They had each obtained six subscriptions to The Times and are now taking a four days' vacation at the expense of that paper. They immediately start to camp and on the way meet a group of camp boys who tell them all kinds of false stories and have the boys fully discouraged when camp is sighted.

"The camp is situated back of Tent City on a knoll about a half-mile from the bay. It is laid out in military fashion, there being two rows of tents with a street between and a table in the center under a long canopy. At the end of the street is the kitchen. Surrounding the whole is a high wire fence. On the south side of the street all four tents are for boys and on the north side first is the music and matron's tent and then comes two for boys and the last is reserved for camp manager.

"After arriving at camp and looking around the boys are assigned a bed. The average tent contains nine cots, one for each occupant, and is about twenty feet square. After this they are shown the wash tent, which contains showers, basins, soap and other essentials.

"Following this they are conducted to the table, well-filled with the best of food, and eat as hungry boys will after an ocean trip and a half-mile walk.

"Dinner is soon finished and the boys are given their bathing suits and are instructed about the boats, fishing lines, tramping trips and general rules of the camp.

"The other side of the island is about five miles distant. It is a fine tramp to leave camp about 8 a.m., reach the other side by noon, and on returning arrive in time for supper.

"There are abundance of fish in Avalon Harbor and the industrious boys furnish plenty of them for the table.

"Golf links are also near, and before they have been in Avalon two days all have at least two golf balls and some have obtained employment caddying for players.

"Once every two weeks the glass-bottom boat Empress takes them for a trip either to Seal Rocks or to Moonstone Beach to view the many colored fish of different sizes and the extensive submarine gardens that surround the island.

"Avalon is one of the finest swimming-beaches, fast becoming known the world over, and Times boys appreciate it, some so well that they were laid up in bed with sunburn.



Jewell Jones,

Whose essay on The Times Catalina Camp won first honors in the Santa Monica High School.

"There is offered every year a prize for the first goat captured and brought to camp. Rivalry between the boys is very keen. Almost every group bring to camp an old sheep and tie it up, thinking they have a goat, till Manager Gillette tells them the difference and turns it loose. Every year there is a goat captured and some proud boy claims the prize.

"There are also many lively games between picked teams of baseball, indoor and horseshoe experts for Times prizes.

"Besides this continual round of amusements there are boxing matches which never fail to attract an audience, a first-class show, a phonograph and a player-piano, both of which work overtime to the boys' amusement. Each night the celebrated Catalina band furnishes music for the entire population in a natural amphitheater made by hills. A very beautiful park, where one may view the surrounding country and sea for miles, is near this amphitheater.

"Most persons are in bed by half past eight and lights are out at 10, but a large number of boys do not go to sleep before 11 because of pillow fights.

"Before leaving camp the boys are given paper and pencil and are asked to write their opinion of it, and all are hearty in their praises.

"All are sorry to leave and many secure subscriptions and are soon back, others wait on the table, and all return the following year."

Now is the time to get busy, boys. For every six new subscriptions to The Times you will be awarded four days at the camp absolutely without cost to you. Turn in your orders and sign up for your trip as soon as possible. They are filling up fast! If you haven't already started, come in or write for illustrated circular and subscription blanks.

FUGITIVE FROM JUSTICE?

Bail of Late President of Fish Company to be Forfeited Unless He Appears Tomorrow.

Whether Charles E. Williamson, late president of the National Tuna Fishing and Canning Company, is a fugitive from justice, and whether his bond of $2000 will be declared forfeited, will be determined in the United States District Court tomorrow, when Williamson has been ordered to plead to the charge that he used the mails in a scheme to defraud.

Williamson disappeared some days ago, and ever since his attorney, George E. McCullough, has been trying to locate him. The missing man was in Dallas, Tex., when last heard from. His bond of $2000 was furnished by a local surety company, after the wife of L. D. Cannon, a friend, had given the bonding company a trust deed on her property on Boyle Heights. McCullough said yesterday that he had not heard from Williamson, and that the chances of his appearance in court were slight.

His arraignment on the order of the court is as much of the legal proceedings to which he must answer, as to be present when his trial is called. The case has not yet been presented to the Federal grand jury.

***A Helpful Partner**

who will aid in expanding your business can be obtained through the medium of the "Partners Wanted" columns of The Times "Liner" section.

Free Life Readings To All Who Write at Once

The well-known London Astrologer, Prof. Rozroy, has once more decided to favor the people of this country with Free Test Readings of their lives from his new address in The Hague, Holland.

Prof. Rozroy's fame is so well known in this country that he hardly needs an introduction from us. His power to read the lives of people, no matter at what distance they may be, is described as simply marvelous. Even Astrologers of lesser reputation, all over the world acknowledged him to be their master, and follow in his footsteps. He tells you what you are capable of, and how you can be successful. He mentions your friends and enemies, and describes the good and bad periods in your life.



His description as to past, present and future events will astonish and help you. All he wants is your name (written by yourself,) your birth date, and sex to guide him in his work. Money not necessary. Mention the name of this paper and get a Trial Reading free.

Herr Paul Stahmann, an experienced Astrologer, of Ober Nieuwedorp, Germany, says:

"The Horoscope which Professor Rozroy worked out for me is quite according to the truth. It is a very clever and conscientious piece of work. As an Astrologer myself, I carefully examined his Planetary calculations and indications, and proved that his work in every detail is perfect, and that he is up to date in his science.

Therese Blanquet, one of the most talented ladies of Paris, says:

"I thank you for my Complete Life Reading, which is really of extraordinary accuracy. I had already consulted several Astrologers, but never before have I been answered with so much truth, or received such complete satisfaction. With sincere pleasure I will recommend you and make your marvelous science known to my friends and acquaintances."

If you want to take advantage of this special offer and obtain a review of your life, simply send your full name and address, the date, month, year, and place of your birth, (all clearly written,) state whether Mr., Mrs. or Miss, and also copy the following verse in your own handwriting:

"Your advice is useful,
So thousands say,
I wish success and happiness;
Will you show me the way?"

If you wish you may enclose 10 cents (stamps of your own country,) to pay postage and clerical work. Do not enclose coins in your letter. Send your letter to ROZROY, Dept. 79-N, No. 24 Groote Markt, The Hague, Holland. Postage to Holland 5 cents.

FRECKLE-FACE

Sun and Wind Bring Out Ugly Spots. How to Remove Easily.

Here's a chance, Miss Freckle-face to try a remedy for freckles with the guarantee of a reliable dealer that it will not cost you a penny unless it removes the freckles; while if it does give you a clear complexion the expense is trifling.

Simply get an ounce of othine—double strength from any druggist and a few applications should show you how easy it is to rid yourself of the homely freckles and get a beautiful complexion. Rarely is more than one ounce need for the worst case.

Be sure to ask the druggist for the double strength othine as this is the prescription sold under guarantee of money back if it fails to remove freckles.—[Advertisement.

Home Wrinkle Recipe—Astonishing Results

Such startling sensational results come from a very simple, harmless home-made wrinkle-remover, there's no excuse now for anyone wearing those hateful marks of age, illness or worry. No need fooling with worthless pastes, creams, nor "skin foods," which don't feed the skin. No need rubbing, massaging, steaming—senseless methods which expand and loosen skin and underlying tissue, aggravating a wrinkled, flabby condition. Better, saner, surer, is the scientific saxolite formula. Thousands have successfully tried it.—thousands freed of wrinkles, enlarged pores, saggy cheeks, double chin—thousands younger looking, happier.

All you need do is to dissolve one ounce of powdered saxolite in one-half pint witch hazel, and bathe your face in this. The effect is almost magical. Even deepest crow's feet completely, quickly vanish. Skin becomes firm, smooth, fresh looking—bears no trace of treatment except enhanced beauty. Get these inexpensive ingredients at your druggist's, try this marvelous saxolite lotion today.—[Advertisement.



Late Style Coats Worth $22.50

Popular Suit Models, Values to $27.50

$9.75

A small lot of extremely fashionable suits made from popular materials in navy blue, gray, mustard, brown, Copenhagen, tan and black and white checks. Medium length jackets, some plainly tailored, others neatly trimmed. Some of the skirts have ripple flounces arranged in tunic style, others have side or kick pleats. There's a good assortment of sizes. Values range as high as $27.50. On sale Monday at Hale's .....

Coats of the very latest styles made from Chinchilla in white, mustard, green and navy. Both Balmacaan and belted models with drop shoulder and Raglan or Oriental sleeves. Both short and three-quarter length models. New, stylish goods. Values up to $22.50. On sale at Hale's for $9.75.

$2.95 Silk Waists for $1.00

Messaline silk waists in black, white, navy, Copenhagen and taupe. Long sleeves, collar of embroidered net. Sizes 34 to 44. New goods worth $2.95. On special sale at Hale's at $1.00 each.

$2.00 Long Silk Gloves Best Makes 95c

One of the very best makes of women's silk gloves, 16-button length. In black, white and colors; some tucked, others silk embroidered. The regular price of the tucked glove is $2.00. The regular price of the embroidered glove is $1.75. There are all sizes to begin. Monday while the limited quantity lasts, at Hale's—95c a pair.

$1.50 Gloves 95c

Olan suede gloves made by Rayalar Freres, in black, tan and mode. Pique and overseam. All sizes. Regular price $1.50. On sale at 95c a pair.

$1.00 Gloves 69c

Arca suede gloves in brown, black and tan. Three-clasp wrists. Overseam stitching. All sizes. These are regular $1.00 gloves. On sale at 69c a pair.

50c Gloves 39c

Washable chamoisette gloves, 16-button length. In white, gray, chamois and biscuit color. Serviceable and satisfactory. All sizes. Good 50c value.

Hale's 341-343-345 SUBROADWAY

$12.50 Silk Dresses 9 to 10 a. m. Monday $5.00

Dresses of taffeta silk, tussah silk, figured crepe and plain and figured messaline silk. All the popular colors. Very newest styles. Sizes from 16 misses up to 46-inch bust measure for women. New goods, worth $12.50. Monday, 9 to 10 a.m., at Hale's—$5.00.

$1.50 Parasols $1.00

Parasols in the colors popular for summer—tan, white or green, plain or with fancy borders. Reinforced framed with long handles. Regular $1.25 and $1.50 parasols on sale at Hale's, Monday at $1.00 each.

85c Silk Bags for 49c

The popular tango shapes in silk moire hand bags, lined with moire and fitted with small mirror. Your choice of black, navy blue or green. 49c Monday instead of the usual price—85c.

Up to 25c Laces for 5c

Cotton cluny and linen torchon laces in constant demand for trimming summer lingerie and wash frocks. Many remarkably pretty patterns in widths from ½ to 3 inches, some edges and insertions to match. 3½c to 25c qualities, on special sale at Hale's—5c a yard.

$1.50 Allover Lace $1.00

Beautiful Oriental and shadow lace allovers, 18 inches wide, white or ecru. Suitable for the fashionable lace blouses and overdrapes. Worth $1.25 and $1.50, on sale at Hale's at $1.00 a yard.

50c Lace Collars 25c

Pretty styles and shapes in lace collars, others of batiste embroidered in colors; also net chemisettes with high or low necks, either white or cream color. 50c values at Hale's—25c.

Notions

10c and 15c bolts of bias binding, 5 different widths, white only. 12 yards to the bolt. Special..... 5c

Dressmakers' 25c skirt markers, 8-inch scale; fitted with chalk. Monday..... 10c

7½c and 10c featherbone for staying collars, silk or cotton covered, black or white. Special, the yard..... 2½c

5c mohair double belting, black, navy, white and brown. Special, the yard..... 2c

5c and 8 1-3c hair nets, extra large, black, blond and all shades of brown. 4 for..... 5c

25c "Magic" hair crimpers and curlers. 5 curlers on a card for..... 17c

25c silk shoe ties, 30 inches long. Either tan or black. The pair..... 9c

2c ironing wax with handles. Specially priced for Monday. 7 pieces..... 5c

5c elastic corset laces, white only. Three yards long. Monday, 3 for..... 5c

Notions

75c Collars 50c

White and cream color Plauen lace collars; and some of the fashionable Lily collars of net and batiste. 75c values for 50c Monday, at Hale's.

35c Pleatings 19c

White and cream colored pleatings of lace and net, widths from 1 to 4 inches. 25c and 35c regularly. Special Monday at Hale's—19c yard.

Messaline 89c

Black satin messaline for dresses and suits. A handsome quality, 36 inches wide. On special sale Monday at Hale's at just 89c a yard.

Crepe de Chine

Black broaded crepe [illegible] silk, soft and rich. [illegible] $1.75 regularly. On sale [illegible]

35c Voiles 19c

Fine knotted voiles for waists and dresses. Large range of colorings in plaids and checks. Regular price. Special at Hale's, Monday—a yard.

20c WINDSOR CREPE—a new shipment, including all colors. Special Monday 15c

35c WHITE [illegible] embroidered dots [illegible] urse. Special Monday .....

65c Linen Suitings

Rough linen suitings in all the new shades, [illegible] 36 inches wide. The regular 65c quality on sale today at Hale's, 39c a yard.

Towels 3 for..... $1

Regular 50c bath towels, 21x44 inches and extra heavy. Plain white or blue borders. 3 for $1.00.

Suiting 20c Grade

36-inch wool [illegible] ings in various [illegible] regularly. On sale a yard.

$1.25 Dress Goods

All wool plaid dress goods that are so fashionable for summer, 44 inches wide; 44-inch all wool poplins; and Tussah Carinas. Every popular color included. Hale's Monday—79c a yard.

Guaranteed Blk Serge

44-inch black serge, guaranteed all wool, an [illegible] and firm weave. Just six bolts to sell at this price.

$27.50 and $30 Axminster and Wilton Velvets $17.

$4.00 Hats 9 to 10 a.m. Mon 25c

Black taffeta ready-to-wear hats, styles that are remarkably smart and becoming. Some of them trimmed with pleated maline. $4.00 values. 9 to 10 a.m. Monday at Hale's—25c.

$1.50 Bed Spreads $1

Crochet bedspreads, extra large size with hemmed edges. $1.50 values, 9 to 10 a.m.—$1.00 each.

50c Damask 29c

Neat, pretty patterns in mercerized table damask. 60 inches wide, 9 to 10 a.m. Monday at Hale's.

12½c Cheviot and Gingham 7½c

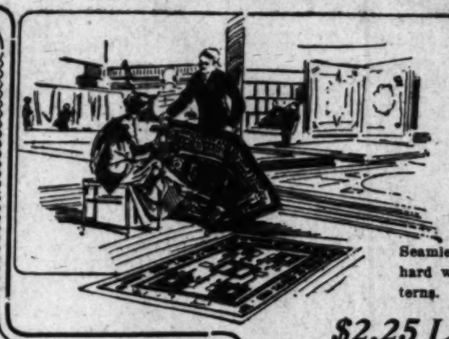
Heavy shirting cheviots and Red Seal ginghams in checks, stripes and plaids. 12½c regularly. On sale from 9 to 10 a.m. Monday only—7½c a yard.

15c Ripplettes 10c

Short lengths of ripplettes, the 15c quality. 9 to 10 a.m. Monday—10c yard.

Towels 79c Doz.

18x36-inch red bordered huck towels, "seconds" of the 81-3c grade—79c dozen. 9 to 10 a.m.



Sanford Axminster rugs and other high-grade makes. Also fine seamless Wilton velvets, 9x12 ft. in size. Only a few [illegible] is a beauty in design and coloring. Regularly $27.50 and $30.00 rugs. Your choice Monday for just $17.50.

$13.50 Brussels Rugs at $7.95

Seamless tapestry Brussels rugs, that will wear like hard wear. Your choice of ten different [illegible] terns. Regularly $13.50. At Hale's Monday—

$2.25 Lace Curtains $1.50

Monday you can buy for $1.50 lace curtains that, at any other time, would cost you at least $2.25. Designs that are unusually attractive in white or Arabian color. 2½ and 3 yards long.

40c Nets 25c Yd.

Choice curtain nets worth 35c and 40c. Designs that have the effect of filet nets at four times the price; also beautiful crafts designs. White, ivory and Arabian color.

$6.00 Blankets

Soft white wool blankets [illegible] ored borders and white [illegible] ings to match. Double [illegible] few pairs, $6.00 regularly, at Hale's for $3.98.

We Give American Trading Checks With Cash Purchases

Startling.

GANG'S CRIMES ARE CONFESSED.

BURGLAR SUSPECT TELLS TALE OF THIRTY "JOBS."

Held in Connection With Robbery and Burning of Casa Verdugo Store, He Breaks Down and Names Alleged Confederates and "Fence" Now Sought by Police.

Louis Vincent, alias Joe Castro, one of the Casa Verdugo burglars, yesterday broke down in the County Jail, where he has been confined for six days, and made a startling confession involving several ex-convicts in thirty or more safe-blowing jobs and robberies in this county within the past six months.

He told his story to Deputy Sheriffs Wright and Williams, who are working on the case. Vincent declared that he was assisted in the robberies by Walter Walton, Louis Carl and C. V. Peck. Carl and Walton are ex-convicts, while Peck is a barber. Sam Martranza, a merchant, was the "fence" for the gang, according to Vincent. Deputy sheriffs are now looking for Martranza and his arrest is expected at any hour.

Vincent has served two terms in San Quentin for burglary and was released on parole last January and discharged a few weeks later. He is 26 years old. The officers searched his home at No. 224 North Olive street yesterday and found several hundred dollars' worth of stolen property, including shoes, groceries, cigars, tools, etc.

Vincent gave the officers the name of an ex-convict who worked with him. Detectives Rico and Williams are assisting Deputy Wright. Sheriff Hammel has been in active charge of the case since the Casa Verdugo fire and robbery.

Walton, Peck and Vincent will have their preliminary examination Thursday before Justice Reeve.

LETTERS TO "THE TIMES."

[The Times invites strong, clear, bright expression of opinion on current subjects, timely, pertinent and popular. Brevity should be kept in sight. Essays eschewed. Religious and personal controversies are taboo. Value is added to such letters by the signing of the writer's true name, which will be either published or withheld at the owner's request. Letters offered for publication should be in "parliamentary" language, and are subject to editorial supervision.]

A Japanese Schoolboy's Letter.

HIGHLAND (Calif.) June 11.

[Hon. Gentleman, who bring sunshine and gladsome to many homes for seventy-five cents one month, no rebate, for publish Hon. Los Angeles Times few more day before Hon. "I-Wont-Work" gentlemen take charge of paper.] Kind Friend Sir: This are one letter from Poor Japanese School Boy, just now enjoying vacation, employment of dish wash and bed make in small boarding-house operated by Hon. Irish Lady of widdow subtraction. Poor Japanese school boy are hoping to become citizen of these Hon. United States and pretty soonly, or bye and byely to attain exalted situation of President, thereof thank you.

Each day time large national questions arise for dabate between Matsuma Hiroki, who are one ignorant Japanese boy residing just now at Patten, but formerly of East Highlands, and our self, would like to ask you to know in order to squelsh Matsuma with glare expression next time get fresh.

First question for reply are, Did Hon. Open-face gentleman Roosevelt discover America first time, or were he too late? Thank you; next question are, Can new river just discovered by Hon. Ex-President two hundred and fifty years after first time, be brought to California for irrigate vacinity of Mojave for give dring to nine-year-old bull frogs residing there and not yet understand how for swim, because new river too far away? Last large question for debate are, Why have crop of Progressives failed in California this year, because too few? Also Will Hon. Holy Hi. Be allowed to vote straight Republican ticket after registering as Progressive, thereby to avoid that lonesome feel? Much obliged for Know.

Thank you, excuse me.
GEORGE HAMANSKI.

DAY OF RECEIPTS.

The receipts of the local customs office Friday was the largest for a single day in some time, the arrival of the German ship Musician, loaded to the guards with goods consigned to Los Angeles merchants, bringing $18,410 in duties. The cargo consisted of spirits, glass, toys and steel, the first-named leading with goods valued at $16,930.

Dandruff Soon Ruins the Hair

Makes It Lifeless, Dull, Brittle and Tha

Girls—if you want plenty of thick, beautiful, glossy, silky hair, do by all means get rid of dandruff, for it will surely ruin your hair if you don't.

It doesn't do much good to wash it out. The only way to get rid of dandruff is to dissolve it entirely. To do this, get about four ounces of ordinary liquid arvon from any drug store, and apply a little of it at night when retiring; use enough to moisten the scalp and rub it in well with the finger tips.

By morning, most, if not all, of your dandruff will be gone, and four or five more applications will completely dissolve and entirely destroy every single trace of it.

You will find, too, that instead of digging of the scalp, your hair will be silky, fluffy and have an appearance of abundance; you can get liquid arvon at any drug store, it is inexpensive and four ounces is all you will need, no matter how much hair you have. This simple remedy is harmless.—[Advertisement.

***Machinery of Every Description**

or of the smallest or largest size can be purchased at reasonable prices from the many companies represented in the Engineering and Mechanical Section of The Times "Liner" section.

The Cream Sheet—Life's Finer Side.

Music and Song
THE STAGE AND THE DRAMA.

Los Angeles Sunday Times

Part III: 28 Pages
HOUSE—CHURCH—SOCIETY.

XLIIIRD YEAR. SUNDAY MORNING, JUNE 14, 1914. THE HOME: {For Parents and Children. For Teachers and Pupils.

Theatres—Amusements—Entertainments

HAMBURGER'S MAJESTIC THEATER— Broadway, Near 9th St.
SEVEN NIGHTS, BEGINNING TOMORROW
WM. HODGE
in a Genuine Successor to "The Man From Home"
Road to Happiness
Direct From Twenty-Two Weeks in Chicago
Nights: 50c to $2; Sat. Mat. 50c to $1.50
Wednesday Matinee, Best Seats, $1

WEEK BEGINNING MONDAY NIGHT, JUNE 22
Home Coming America's Foremost Actor
Mr. Nat C. Goodwin
SUPPORTED BY
MARGARET MORELAND
IN THE THREE-ACT FARCIAL COMEDY,
"NEVER SAY DIE"

MOROSCO'S Burbank Theater— Main Street, Near Sixth.
Mats. Today, Thurs. & Sat.
WEEK BEGINNING THIS AFTERNOON—THE BIGGEST AND BEST OF ALL REAL AMERICAN COMEDIES.
The Burbank Company Presents America's Greatest Comedy,
"THE FORTUNE HUNTER"
WITH THE ENTIRE BURBANK COMPANY IN THE CAST.
REGULAR BURBANK PRICES: Nights, 25, 50 and 75 cents. Matinees, 25c and 50c.
Next Week—The World-Wide Success, "BOUGHT AND PAID FOR"—Next Attraction.

MOROSCO THEATER— Broadway, Near Eighth Street.
Matinees Thursday, Saturday and Sunday.
WEEK COMMENCING TUESDAY NIGHT, JUNE 16.
Direct From Its Tremendous Success at the Gaiety Theater, San Francisco.
"THE ISLE OF BONG BONG"
A LAND OF MELODY AND MAIDS WITH FRANCES CAMERON, WALTER LAWRENCE, WILL H. SLOANE AND A GAY COMPANY OF SIXTY, INCLUDING A CHORUS OF BROADWAY BEAUTY CHORUS.
REGULAR MOROSCO PRICES: Nights, 25c, 50c, 75c and $1. ALL MATINEES, 25c and 75 cents.

MASON OPERA HOUSE— Broadway, Between First and Second.
LAST FOUR DAYS
Beginning Matinee Tomorrow
The Gorgeous Photoplay
Annette Kellermann
IN
NEPTUNE'S DAUGHTER
Every Afternoon, 2:30—Every Night, 8:30
All Seats Reserved—25c and 50c
Farewell Performance Thursday Night, June 18

TWO WEEKS BEGINNING JUNE 22
RICHARD BENNETT AND CO-WORKERS IN BRIEUX'S "DAMAGED GOODS"
Seat Sale Thursday, 9 a.m.

BROADWAY, Between 6th and 7th— Phones: Home 10477, Main 977
AMERICA'S FINEST THEATER—ABSOLUTELY FIREPROOF
Orpheum
THE STANDARD OF VAUDEVILLE
TODAY AND TONIGHT LAST TIMES THIS WEEK'S GREAT SHOW.
BEGINNING MATINEE MONDAY.
JOINT HEADLINERS:
BESSIE WYNN "The Lady Dainty"
LILLIAN SHAW
Premiere Dialect Comedienne.
ROBT. T. HAINES & CO.
In Wm. J. Hurlbut's One-Act Play
"THE MAN IN THE DARK"
BOB MATHEWS, AL SHAYNE & CO.
In an imagination in three scenes,
"DREAMLAND"
HENRIETTE de SERRIS
And her models in reproductions of Famous Paintings and Statues.
HORACE WRIGHT and RENE DIETRICH
The Somewhat Different Singers.
THE BERRENS
In a Musical Novelty.
Last Week Here
ODIVA
And her Trained Sea Lions.
Orpheum Orchestra Concerts 2 and 8 p.m. Hearst-Selig News Views.
Prices—Nights and Sundays, 10-25-50-75c; Boxes $1; Matinee at 2 DAILY, 10-25-50c; Boxes 75c.
Saturday and Sunday Matinees, Night Prices.

The Week.

WILLIAM HODGE AT MAJESTIC

"Isle of Bong Bong" Is Next Morosco Show.

Burbank Company Will Offer "Fortune Hunter."

Bessie Wynn at the Orpheum; Other Bills.

Next week's attraction at the Majestic Theater, commencing Monday night, will be William Hodge in the play in which he has just finished the longest run of the Chicago season, "The Road to Happiness."

In this play Mr. Hodge will be seen as a young country law student, who manages to eke out a living for himself and mother by doing odd jobs about the small village in which they live. His evenings he spends in the study of law, under the tutorship of an old country lawyer, and so well has he progressed in his studies that, at the end of the play, just a year after the first act, he is shown as a successful young country attorney, of the same type as Daniel Vorhees Pike in "The Man From Home."

"The part of Whitman in 'The Road to Happiness,'" said Mr. Hodge a few evenings ago, "is identically the same as Pike in 'The Man From Home,' only that a different period in the life of the character is shown. Whitman is given as a young country lawyer, just starting upon his career, while Pike is shown the same character, after having made a success. Both are of the type that I call the 'real American.' To me they are the same sort of men as Abraham Lincoln. Pike's love for his country, Whitman's affection for his mother, and the willingness of both to 'go the limit' for a friend, are characteristics that go to make up real men."

The play is similar in many respects to those in which Sol Smith Russell won fame. In fact, it has been said that Hodge is the logical successor of Russell in this sort of role.

The story of the play concerns the everyday happenings in a small upstate village in New York. A young girl returns home two weeks late from boarding school. Simultaneously with her arrival an apparently parentless infant is found on the front porch. The girl's stepfather accuses her of being the mother of the infant and drives her from home. She is taken in by Whitman and his mother. Hardcastle, the girl's stepfather, then attempts to drive Whitman from the town.

Mr. Hodge is supported by Gertrude Hitz, Scott Cooper, Reeva Greenwood, Adin B. Wilson, Taylor Carroll, Marion Brust, George Lund and Marie Haynes.

Morosco.

An event of unusual importance in the theatrical world of Los Angeles is scheduled for Tuesday night, when "The Isle of Bong Bong," a big Gaiety production, opens at the Morosco Theater for its local engagement.

"The Isle of Bong Bong" is the first production of the new regime of the Gaiety Theater organization, under the managing directorship of Col. E. A. Braden.

Upon its appearance in San Francisco it was acclaimed unanimously by the critics there as the most perfect production of musical comedy ever presented by a Coast company.

"The Isle of Bong Bong" is by Frank Adams and Will Hough, with the score by Joseph Howard, and is produced under the personal direction of Walter Lawrence. Lawrence also has an important role in the production, and the musical comedy is declared by San Francisco critics to be brilliant in lines, wonderfully dressed, with great music and specialties galore.

A cast of unusual prominence appear in "The Isle of Bong Bong." Heading that cast with Walter Lawrence is the beautiful and popular young prima donna, Frances Cameron, whose work in "The Merry Widow," "The Prince of Pilson," the big-time vaudeville and in a host of prominent productions throughout the country has made her one of the most desirable attractions that any musical comedy or light opera could secure.

Miss Cameron is cast in the role of Paquita, which suits her beauty and ability in a marked degree. Will H. Sloan, the popular comedian, will appear in an important role, as will Margaret Edwards, the little California girl, who has been declared by

(Continued on Third Page.)



"The girl with the velvet voice,"

Bessie Wynn, star of many musical comedy successes, who comes to the Orpheum tomorrow as headliner of the new bill. She is credited with being sponsor for more successful songs than any other girl in vaudeville.

WILLIAM HODGE PREDESTINED.

Hoosier Star Who Comes to Majestic Tomorrow Night Was Picked as Sol Smith Russell's Successor in this Sort of Role, While Playing a Peruvian in Musical Comedy.

WILLIAM HODGE, who comes tomorrow night to the Majestic Theater in the bucolic comedy, "The Road to Happiness," is at present the only actor on the American stage who is successful in the line of parts made famous by Sol Smith Russell, Joseph Jefferson, James A. Herne, John E. Owens and Denman Thompson. Not that the call for such players has in any way become smaller, or that the market for pastoral plays is any less great, but simply because Hodge is the only actor of any note left on the stage who has made a study of the interpretation of such roles.

Styles change on the stage as in every other line of endeavor. A few years ago the German dialect comedian was the most prominent figure in the American drama, and many of our best actors and actresses received their early training as members of supporting companies of such players. But today, with the exception of Weber & Fields, there are no really great German dialect comedians left, out of a list that but a few seasons ago included such names as David Warfield, Louis Mann and the Rogers brothers.

William Hodge's first role on Broadway was as a Peruvian in one of the Rogers Brothers' comedies. Previous to that the actor had played for several seasons in small barnstorming repertory companies, playing towns in Northern and Northwestern New York State. During these seasons of "hard work and little pay" Hodge had always one ambition in mind, and that was to see Sol Smith Russell. He finally dared to visit New York, and applied to Ben Teal, the famous old terror of the chorus-

(Continued on Sixth Page.)

Real Star.

VELVET VOICED VENUS HERE.

Tights Drove Bessie Wynn Into Vaudeville.

"Am Own Boss Now," Declares "Toyland" Star.

Is the Girl Who Made Teddy Bear Famous.

BY GARDNER BRADFORD.

Dainty, dazzling Bessie Wynn, "the Venus With the Velvet Voice," who bolted from musical comedy to vaudeville because she discovered that she was apparently doomed to sing "pretty boy" parts all her life, and who is credited with being the most popular "single" girl act in the two-a-day, has strayed so far from the Gay White Way as to reach the Orpheum, Los Angeles, tomorrow.

Strayed is the right word, for Miss Wynn is one of that handful of fortunates whom New York City adopted as its own especial property quite some time ago, and seldom does she get more than a day's journey from the Flatiron building.

In fact, this will be her first appearance in Los Angeles in vaudeville, though many will recall her last appearance here as the star of "Babes in Toyland," which was the great musical comedy success of several seasons.

FIGURE HER FORTUNE.

Acclaimed "the prettiest woman on the stage" and possessing a figure such as sculptors rave about, it fell to Miss Wynn to play the dainty Prince Chap, and so wonderful was her success that when it came time to present her in a new show, she found that managers, while willing to concede everything in or out of reason in the way of salary, were absolutely insistent that she must wear tights.

"I won't wear 'em, and I won't be bossed," was her retort, and there is a limitless amount of downright obstinacy back of that guileless smile which is one of Miss Wynn's multiple charms.

BOLTS INTO VAUDEVILLE.

And the upshot of it was that B. F. Keith booked her as headliner on his circuit and she has been headlining ever since.

To be sure, she has taken flyers since in musical comedies, but backed by the assurance that she could reenter the two-a-day at a moment's notice, she was able to realize her ambition, to be sweet and pretty, wear girl's clothes, and be adorably feminine.

Some of her successes were "Miss Nobody from Starland," and "The Sun Dodgers" though she appeared only in New York and Chicago in these productions.

MAKES SONGS FAMOUS.

A pretty and clever girl can do almost anything, whether it be shaping the destinies of empires or delighting vaudeville patrons, and Miss Wynn was scarcely launched on her vaudeville career when it was discovered that her record for song hits eclipsed that of any one in the business.

She it was who introduced the Teddy Bear to the stage, "Bessie and Her Little Brown Bear" being as much responsible for the craze for the inanimate pets as any other one thing.

One gets an idea of her versatility from a glance at some of her song successes, among which are included "The Girl Who Threw Me Down," "Tell Me," "Won't You Be My Baby Boy," "All That I Ask Is Love," "If the Wind Had Only Blown the Other Way," "Are You Sincere" and a host of others.

Bessie Wynn believes that femininity is the greatest asset of stage success. In fact, that was one of the reasons why she insisted on discarding tights, though she looks mighty chic in them, and being as pretty as she is, it is only natural that she should be one of the best-dresed women on the stage.

Like many another, she has a penchant for designing her own costumes and coiffures and there is a certain big department store in New York that has exclusive control of all the Bessie Wynn creations.

Yet she is never ultra mode or inclined to the bizarre. Like Fritzi Scheff, she believes that what is becoming is best style and that prevailing modes can always be made to conform to the individuality of the wearer.

She has a leaning to old things, too, and on this occasion brings to the Orpheum the replica of one of Jenny Lind's gowns worn by that wonderful songbird in the fifties.

Miss Wynn includes the original costumes among her choicest treasures, but absolutely refuses to wear it on the stage as it would last but a short time.

REAL FARMER.

And yet, with all her daintiness, Miss Wynn has a leaning toward the soil. Detroit is her home and not far from there she has a cute little farm, which she manages to inspect about once in so often and which is the home of the many pets accumulated on the road.

Among these is a bear, now as large as a garage, but a real live Teddy, when B. F. Keith gave it to her, while another is a goat, the gift of one of the fraternities at Princeton College.

This goat was one of the real surprises of Miss Wynn's career. She was playing at Trenton, and of course, on the afternoon of the opening sang her "Teddy Bear" song. That night in the middle of her act some of the boys threw something which looked like a miniature tiger onto the stage.

On picking up the little beast, however, the singer discovered that it was a tiny goat all swaddled in an orange and black blanket (the Princeton colors) on the side of which was this sign, "You've got our goat."

Despite statements to the contrary from many sources, Bessie Wynn declares that the stage is advancing and the public is asking for songs of far higher class than it used to.

"It is my business to cater to the public," she writes, "and the fact that I am using with success a far higher brand of song than I used to, speaks eloquently for the advance in public taste."

Forthcoming.

MUSICAL NOTES AND COMMENT.

THIRD AND LAST LYRIC CLUB SEASON'S RECITAL.

Homer Grunn's Pupils' Recital. Herr Adolf Tandler in London. Pavlowa Prizes for Dancing Music, Offered to American Composers, to Be Awarded in August.

BY HECTOR ALLIOT.

The third and last concert of the Woman's Lyric Club will take place at the First Congregational Church on Hope, between Eighth and Ninth streets on the evening of Friday, June 19.

The club will be assisted by the Philharmonic Quartette, composed of Leroy Jepson, tenor; Sheldon Ballinger, tenor; Harold Ostrom, baritone, and J. Lester Adams, basso.

For soloists, five artists will be heard: Miss Julie Kie Christin, contralto; Miss Beatrice Cooper, Mrs. Carlton Stockwell and Mrs. Mary O. Graves, sopranos.

Selections from Chaminade, Rosemund, Johnson, Neidlinger, Kurstimer, Hadley, Shelley and Foote will be heard, under the musical direction of J. B. Poulin, with Mrs. M. Hennion Robinson as accompanist.

Homer Grunn's Pupils.

On the evening of Monday, June 22, Homer Grunn, assisted by Leona Walton and Faye Gooch, pupils of Oskar Selling, will present Marcia Adelman, Harold Gleason, Leona Walton, Mrs. Charlotte Andrus-Brown, Irvina Shanklin, his advanced pupils in selections from Mozart, Grieg, Chaminade, Chopin, Liszt and others.

The concert will take place at Symphony Hall, Blanchard building.

Herr Adolf Tandler in London.

Herr Adolf Tandler, director of the Los Angeles Symphony Orchestra, who left a few weeks ago to visit his mother in Vienna, and incidentally secure orchestral novelties for the next season's concerts, sends me greetings from London.

Herr Tandler spent several days in the English metropolis, arriving there in the heighth of the social season. The musical offerings he found "pretty good—nothing extraordinary," an opinion in which the English critics themselves seem to concur. He will visit Paris and several of the leading German musical centers, returning early in September to Los Angeles to commence rehearsals for next year's programmes.

San Luis Obispo Operatic Star.

San Luis Obispo is the latest California city to claim an operatic star for its own. Miss Helen Mills, of that place, has just sailed for Italy to take a special course of study and make some operatic appearances.

Miss Mills is the daughter of Mr. and Mrs. Easton Mills, of San Luis Obispo, and grandniece of the late D. O. Mills, she is also cousin to Mrs. Whitelaw Reid.

On her return to this country next winter she will fill a number of concert and operatic engagements. Her voice is a rich contralto of marked beauty.

Benson Starr Recital.

On Tuesday evening, June 16, the advanced pupils of J. Benson Starr will be heard at the Ebell Clubhouse.

Alice Farrell Bowen, Bernice Dempster, Helen Gulford Stadden, Dudley Leavitt, Lillian Buffington, Frederick C. Conrad, Jr., will be heard on that occasion with Grace Abbie Andrews, as accompanist.

Thomas Taylor Drill.

Thomas Taylor Drill, to better direct his new enterprise, the Amateur Opera Association, has severed his connection with the Egan School and has opened studios in the Majestic building. The founder of the famous Irish Choral Society of Chicago, of the Musurgia Oratorio Society and the L.A. Festival Choir is going to devote his future attention to the developing of his own chorus and amateur opera productions.

Ogilvie Recital.

On Saturday, June 20, at 2:30 p.m., Mrs. James Ogilvie will present her advanced pupils in recital at Cumnock Hall, assisted by Mrs. Charles G. Stivers, soprano, accompanied by her nine-year-old daughter on the piano.

Bandsmen University.

One of the most unique music classes in America is that under the direction of the Institute of Musical Art of New York City, in charge of A. A. Clappe, for the purpose of training bandsmen of the United States Army, with a view to raising the standard of army music.

Free scholarships are placed at the disposal of the War Department each year, so that there may be ten students always in attendance upon the Institute of Musical Arts' "United States Army Bandmaster Class." This year the graduates are Alfred J. Thomas, chief musician, Tenth Cavalry; George A. Horton, Third Cavalry; James B. Prewitt, Twenty-sixth Infantry; and Elnar V. Sorenson and William C. White, privates in band.

The Symphony Sale.

Although summer is commencing, and society people are getting ready to depart to seaside and mountain resorts, they are still keeping in mind the fact that fall and winter will come again, and with them, the concerts of the Symphony Orchestra. No matter how busy, time is found to send in requests for season seats for next year's concerts, and we find among the list of those who have made requests for seats the following: Mrs. E. W. Martindale, Miss Mira Hershey, Mrs. L. Lindsay, Miss Anna Hall, Miss Eleanor Lowden, Arthur Maude, Miss Constance Crawley, Mr. and Mrs. Sam Behrendt, Mrs. Ben B. Mayer, Mrs. Beatrix Duane, T. C. Low, A. B. Clafen, C. D. Cheeseman, Mrs. George C. Hunter, Mr. and Mrs. John Bartow Montell and Mr. and Mrs. George Miller Millard.

Three Pavlowa Dancing Music Prizes.

Pavlowa, famous Russian premiere danseuse, has announced her intention of heading a crusade against the "pirouetting, kicking and confusion" of modern dancing. To that end she is seeking to establish a standard which will eliminate the suggestive and ungraceful elements that prevail in the dances popular in the United States and Canada.

Mlle. Pavlowa is busy in her London home this summer reconstructing certain of the popular dances whose principal elements she deems artistically sound and practicable. It is also her purpose to originate three new society dances for introduction in America next fall, when she returns to commence her third tour.

That the petite dancer's intentions are most serious is indicated by her having commissioned her manager, Max Rabinoff, to offer $1500 in cash prizes for three pieces of dance music, which in open competition shall be found best suited for the introduction of the dances she is devising.

Composers of any nationality residing in the United States or Canada are eligible to compete for one of the three $500 prizes, contest for which is now officially open. Manuscripts may be forwarded to Max Rabinoff, at the Metropolitan Operahouse building, New York City, any time prior to August 1, when the competition closes.

No restrictions are placed upon those who may wish to submit compositions, so long as the themes are in dance form, melodious and strongly marked in rhythmic character, but no composer will be permitted to enter more than one piece of music.

After being passed upon by Mr. Rabinoff the manuscripts will be forwarded to Pavlowa, who will herself be the sole judge. Announcement of the winners is to be made as soon after the contest closes as is possible, and certified checks for $500 each will be forwarded the three fortunate musicians whose work shall have satisfied the intended purpose of the dancer. Absolute secrecy is promised the unsuccessful contestants, so that any musician may enter this undertaking without fear of his failure being proclaimed to the world. It is Mr. Rabinoff's intention to feature the composer's names in conjunction with the dances, so that a newcomer in the field of musical composition stands a chance of obtaining speedy recognition if successful in winning one of the prizes.

Pavlowa intends presenting all three of the dances she is now originating at every performance on her forthcoming tour, and when it is remembered what immense popularity some of the dance music she has previously employed has achieved, the present contest offers splendid possibilities to American composers.

We have in Los Angeles a number of musicians whose compositions have received more than local approbation, the spirit of the dance is as natural to Californians as their love for sunlight and all things joyous and beautiful, why should not one of our own composers be among the fortunate winners of a $500 check and all the consequent distinction?

Lelia Holterhoff, "Berlin" Soprano.

Lelia Holterhoff, daughter of Mr. and Mrs. Godfrey Holterhoff, of West Adams street, who will spend the summer with her parents in Los Angeles, has been visiting her uncle, Ferdinand Willius, of St. Paul, on her way West.

While in the northern city Miss Holterhoff gave an invitation recital to a number of friends, delighting her audience with her beautiful interpretations of German lieder, and displaying a charming quality of voice.

Miss Holterhoff is designated "a distinguished Berlin soprano," by the St. Paul reviewers, although, since most of her life was spent in Los Angeles, California still claims her as its own. For several years she has been studying and appearing in concert in Germany, and her visit home will be a brief one. It is to be hoped that she will find time to appear in concert while here, for Miss Holterhoff in Germany is recognized as a teacher and lecturer as well as the possessor of a lovely voice, and her friends are looking forward to her visit with pleasurable anticipation.

Stillwell Hotel Musicale.

Last Thursday evening the Stillwell musicale was of unusual interest, besides the original programme by Mrs. Jane Catherwood and Theodor Gordohn, several interesting features were added. Mme. Bona read two selections. Miss Marjorie Woods Hicks, Mr. Gordohn's accompanist, played some piano numbers. But the surprise were the numbers of his own composition, played by M. Raoul Laparra, the celebrated French pianist and composer, who was a guest of the evening and graciously consented to play quite impromptu some of his Spanish dances.

Mr. Gordohn's numbers were all of his own composition; Mrs. Catherwood's programme was varied, as she sang two groups of several numbers, the first composed entirely of American compositions; the second group comprised several French songs that were especially well received.

Fowler Song Recital.

Tomorrow evening Mrs. Robert Fenton Fowler will be heard in a song recital at Symphony Hall, Blanchard building, accompanied by Mrs. Ethlyn Walker at the piano.

Anna Yaw Thorpe.

Miss Anna Yaw Thorpe will be heard in a song recital at the Y.W.C.A. auditorium at 3 p.m. on Saturday, June 20.

Lillian Adams Recital.

Miss Lillian Adams will present a piano programme for the students of the Santa Monica high schools on June 17, to be followed by a concert to be given by the students in her school later in the month at the Merritt Jones Hotel, Ocean Park.

Madrigal Club.

The Madrigal Club's last meeting was held on June 4 at Music Hall. Mrs. L. W. Thompson, Mrs. G. F. McKinney, Miss Helen Simpkins, Mrs. Hayiett, Mrs. B. P. Sewall and Mrs. L. E. Sutherland participated in the interpretation of songs studied during the season.

Matinee Musical Club.

With its last meeting, Thursday, the Matinee Musical Club launched its projected activities for next season.

The first Thursday of every month will be given to students and the third to the presentation of local talent of merit and that of members of the club.

The organization indorsed the work of the Los Angeles Symphony Orchestra by officially deciding that a season box to be known as the "Matinee Musical Club" would be secured for the benefit of twelve members, in rotation.

On the first Thursday of October it was planned to have a symphony matinee, at which officers of the Los Angeles Symphony would speak on the musical plans of the season.

The following officers were also elected to serve for the following year: Mrs. James Henry Ballagh, founder and first president of the club, was re-elected to the presidency, and with Mrs. Fred Jungquist, second vice-president; Miss Agnes Woodward, third vice-president; Mrs. Edwin Arnold Bemis, recording secretary; Miss Marguerite Ratzer, corresponding secretary; Mrs. Newton Graves, treasurer, and Mrs. Peyton J. Hinman, director, were installed in office.

Nell Lockwood McCune.

Miss Nell Lockwood McCune, soloist of the Al Malakiah Temple of Shriners on the recent eastern pilgrimage, has returned home, and will appear before the Santa Ana Ebell Club on June 27.

"The Exclusive Specialty House for Feminine Apparel"

Myer Siegel & Co.

443-445-447 South Broadway

Special for Tomorrow, Monday and Tuesday.
We offer a select assortment of about 75

High-Class Dresses

—included are models for Afternoon, Evening and Restaurant wear. Changeant Taffeta Divettes, Flowered Crepes, Callot Satins—trimmed in combinations of lace and chiffons. Heretofore $50.00 to $75.00, choice at..... $35.00

New Models of Suits in Novelty cotton Fabrics. Priced from $16.50 and up.

Coats for all occasions—sizes for women and small women.

In Diagonals, Tweeds, Serges, Mixtures, Peluches cloths, Moires, Taffetas, Charmeuse, etc.

at Special Reductions at $14.50 up

The new Cape Coats in black, navy, white and black and white checks. Popular prices prevail.

Millinery Now at 1/2 Price

This includes Women's trimmed Hats, imported models, also Panama Hats. $7.50 Hats, $3.75; $10.00 Hats, $5.00; $15 Hats, $7.50, etc.

Newest mid-summer Hats recently arrived! White Braid Hats—Satin Hats—and White Felts at greatly reduced prices, $1.00 up.

New Negligees and Dressing Sacques

Women's Boudoir wear—summery dotted Swisses, Voiles, Batistes, Dimities, etc. Negligees $3.00 up; Dressing Sacques $1.50 up.

New Blouse Models

The newest materials and colors are shown at moderate prices. Blouses for dress wear are displayed here in various laces and the favored crepes. Tailored Blouses in Crepe de Chine, Pussy Willow and Handkerchief Linens—also in novelty fabrics.

CREPE DE CHINE BLOUSES in the season's smartest colors—Nile, Maize, White, Gold and Peach. Organdie collars. Values to $6.50, Special at..... $3.95

"The Exclusive Specialty House for Feminine Apparel"

MUSICIANS' DIRECTORY

EGAN SCHOOL
1324 S. Figueroa St. Phone 60871.
MUSIC AND DRAMA.
Send for Catalogue.

Phone 10082.
CARL BRONSON.
The Art of Singing.
304-5 Blanchard Hall.

Signor Pietro Buzzi,
The Italian Art of "Bel Canto."
1918 West Eighth St. Phone 51088.

RUDOLPH BRAND.
VIOLIN INSTRUCTION.
2430 S. Flower St. Phone Home 21984.

"The New Paris" CLOAK & SUIT HOUSE 609-611 South Broadway

$1.00 Glove Sale

Guaranteed washable Doeskin Gloves; 1 clasp; Paris point stitching; white only. Monday $1.00

Kayser's 16-button Silk Gloves; black with white embroidered back, or white with black; also all shades. Regular $1.35 quality. Monday $1.00

Smart New Satin Hats

Latest Midsummer effects—in black and white! Handmade Satin Hats, trimmed with bows of satin edged with maline.

"THE CORRECT STYLES" $9.50 to $12.50.

Sale Midsummer Hats

Such a wonderful variety of smart, becoming styles that any woman can find an especially attractive model just suited to her requirements. Values to $10.00 $4.75

"The New Paris" CLOAK & SUIT HOUSE 609-611 South Broadway

The New Bloomers

OF GLOVE SILK:—Knee length, with garter of emerald, gold or pink knee. A beauty! VERY SPECIAL AT .....

KNEE LENGTH BLOOMERS—in gold, pink, white; two clasps; pair

TANGO BLOOMERS—Ankle length, ter at ankle; in black, white, pink,

HERE'S REAL NEWS FROM OUR SUIT FLOOR!
Style News, Quality News, Price News, All in One!

$14.50 A SALE $25.00 SUITS $14.50



Special Purchase 200 Handsome Suits $14.50

Reflecting the Most Advanced Style Ideas

Come Early! They'll Change Ownership Rapidly!

For these are absolutely the newest styles—planned by noted style creators for their Fall models! Very latest Russian effects, long tunics, new set-in sleeves, elongated armholes, bright striped and Persian trimmings and other style departures entirely distinctive.

THROUGH A FORTUNATE PURCHASE WE ARE ABLE TO OFFER THESE ATTRACTIVE SUITS TO YOU FOR LESS THAN THE MAKER WOULD ASK UNDER ORDINARY CIRCUMSTANCES.

Tailored and Novelty Styles in Shepherd Checks, Serges, Poplins, Gabardines and other desirable fabrics. Coats all lined with good quality peau de cygne silk. See them in the Windows!

$25.00 Suits at The New Paris Monday $14.50

Summer Wash Dresses

Largest Assortment in the City. Prettiest Styles Shown Anywhere. And Prices Absolutely the Lowest.

The "Fashion Wise" Woman Comes to "The New Paris"—the Shop of Novelties!

Cool Summer Frocks in white, developed in Crepes, Voiles, Linens, Ratines, ratine striped Voiles, Organdies and Nets.

Combination Dresses composed of two or more of the above materials are meeting with much favor.

Dainty Colored Frocks also, in voiles, crepes and the always desirable linens and ratines.

DRESSES —At $7.50
DASHING "black-and-white" effects are strongly featured. Original in cut, design and trimming features.
Combinations of plain and novelty materials are used in many of these pleasing styles.

DRESSES —At $10.00
SMART Frocks of Linens, striped and figured Voiles and Crepes.
A beautiful line of colors in crepes and ratines with distinctive girdle and bodice arrangements. Russian effects predominate.

DRESSES —At $12.50
CHARMING Frocks of dotted white at this price. Beautifully smart combinations in the crepes and ratines that are both attractive and serviceable. Many pleasing new effects.

You Have No Idea What Perfectly Splendid **Silk Petticoats You Can Buy**

For $1.90 Monday

PONGEE SILK Petticoats; excellent quality tucked and plaited flounces; durable and washable $1.90

WASH SILK Petticoats; latest styles; all shades; very special..... $1.90

JERSEY TOP Silk Petticoats; in all the popular shades; exceptionally good quality; a value unequaled at..... $1.90



Coat Values Unmatched By Any Other Store in the City

NEW $15.00 COATS $6.75

Serviceable mixtures in mannish Balmacaan styles; short coats in novelty wool fabrics, new capes. Good range of clever styles .....

NEW $19.50 COATS $8.75

Variety of serviceable fabrics, including serges, checks, mixtures; in belted, ripple and cape effects.....

Clever $22.50 COATS At $12.50

Absolutely new styles, including the popular Cape Coats; chinchillas, serges, golfine and moire.

"Donegal" Rough COATS At $19.50

Stunning Motor Coats; big, bold plaids and checks; good looking, warm and mannishly "the latest."

Long Tunic Skirts of Serge *Over the New Roman Stripe Skirts*

One of the smartest novelties ever shown in separate skirts. Also other new and pleasing styles in checks, stripes and serges. "New Paris" sale price..... $6.75

Very Exceptional Values in Dainty Summer Blouses



$1.95 Lingerie Blouses $1.95

Pleasing new effects in white embroidered voiles, daintily finished with shadow lace, Vals, and Venise lace trimmings; new drop shoulder and hemstitched finish; latest "lily" and roll collars.



Regular $3.50 Blouses at $2.50

Delightful new Blouses of batiste in pretty shades of raspberry, tango, blue and maize; some with white organdie collar and vest, others with vest and collar of lace. Also extremely dainty lace-trimmed lingerie Blouses in new designs.



$5.00—New $7.50 Shadow Lace Blouses—$5.00

Exceedingly dainty models, of cream shadow lace over flesh-colored chiffon linings, butterfly sleeves; others of shadow lace and organdie with tango cord of crepe de chine finished with Indian beads..... $5.00

"The New Paris" CLOAK & SUIT HOUSE 609-611 South Broadway

Also Crepe de Chine Blouses. New shades, gold Indian red, Kelly green, maize, tango and flesh; some with white organdie collar and vest, others finished with black moire ribbon.... $5.00

WE ARE MAKING

a special offer on a $6.00 set of teeth that we know cannot be equaled elsewhere under $15.00. We know it so well that we are willing to make you this proposition—bring us a sample of ANY dentist's $12.00 set of teeth and we will duplicate it for $4.00 or make you a $12.00 set free.

YALE DENTISTS, 444 South Broadway. Third Floor, Parmelee-Dohrmann Building.

EASIEST RELIEF FOR CONSTIPATION
INTESTINOL
PUREST PARAFFINE OIL
RESTORES NATURAL PROCESSES OF ELIMINATION WITHOUT PAIN OR DISTRESS
ALL DRUG STORES

INJECTION BROU
Gives relief without inconvenience for Catarrh of The Bladder. All druggists.

GREAT HALF PRICE [illegible]
Hoffman Millinery

New Paris
CLOAK & SUIT HOUSE
Up-All South Broadway
The New Bloomers
GLOVE SILK:—Knee length; with garter of emerald, gold or pink. A beauty! VERY SPECIAL
KNEE LENGTH BLOOMERS—In white, pink, white; two clasps; pocket.
TANGO BLOOMERS—Ankle length; at ankle; in black, white, pink.
FLOOR!
All in One!
$14.50
$14.50
Suits $14.50
$14.50
portment in the City.
Styles Shown Anywhere.
Absolutely the Lowest!
DRESSES—
—At $12.50
CHARMING Frocks of dainty white at this price. Unusually smart conceptions in the crepes and voiles that are both attractive and serviceable. Many pleasing new color effects.
Unmatched
tore in the City
ATS $6.75
ATS $8.75
"Donegal" Rug
COATS
At $19.50
Running Motor Coats, in gay, bold plaids and checks and good looking, warm and unquestionably "the latest."
HALF PRICE SALE
Hoffman
Millinery

Dramatic Review.

(Continued from First Page.)

seems to be the most perfect young woman in the world. Miss Edwards will appear in some remarkable

The cast will include Rita Abbott, Ethel Roberts, Jack Pollard, Maude Lambert, Lydia Lee, Arthur Clough, Lionel Lucas, Josephine Delaney and Ida Gold, with a big beauty chorus. Among the big song hits of the piece are: "I Want You to See Dear," "The Isle of Bong Bong," "The Old Cuckoo, Come Over Here," "The Light That Lies," "Havana Will Be Lonesome for You," "Tipperary Mary," "My Golden West" and numerous others.

—o—

Again, the Orpheum's usual double-quota of headliners is in evidence in the bill programmed to open Monday afternoon—for there are two of them at the top of the bill, with a third set in the middle and of the five acts coming, five have played to better acts elsewhere. The top honors are accorded to the two pretty sisters, Rosie Wynn and Lillian Shaw, both singers, but differing in style of song and expression.

Miss Wynn, long known as "the girl who 'has' on the stage," who left musical comedy because she was tired of wearing 'em," now appears in dramatic stories—but such gowns as she wears justify the shift. She is said for good taste in dress and for the quality of her songs, she has a repertoire of some twenty songs 'now which to make her selections.

It is not often that New York will lose Miss Wynn to make a tour, but Orpheum inducements were so great that she simply would not remain this one.

Miss Shaw, the equal of Miss Wynn in beauty and in gowning, works in other lines; she is a dialect comedienne, and thus there is no competition between them. Miss Shaw's songs are pretty, most of them are in Italian dialect, and she knows how to deliver them. The combination of the two talented girls is most fetching.

The big feature act is offered by Lew T. Malnes, a well-known star vaudeville man, and his company, in W. J. Hurlbert's strong drama, "The Man in the Dark." While it may be termed a crook play, it is of new lines, with a different sort of crook, and a new angle in its finale. Malnes has a most capable company and the play is said to be a very strong dramatic offering.

Of the other acts, headliners elsewhere are Henriette de Serris and her ponies, and Mathews and Shayne, in "Dreamland." The former, from Paris, brings some twenty assistants, and is seen in a number of poses in a series of framed statues and paintings. The latter, old friends, are offering an utterly new diversion in their "Dreamland" skit, which is carried to the last degree, with much comedy and music and dancing, including a large company of entertainers.

Rose Wright and Rene Dietrick, clever entertainers, are also old friends, but they, too, always bring new material, so will be the more welcome therefor. The tiny holder-over Odiva and her trained seals in a big tank, and the Berrens in a musical novelty act. The usual Orpheum music and the Hearst-Selig news views will complete the bill.

—o—

Beginning with this afternoon's bill, "The Fortune Hunter," regarded as the best of all American comedies, will occupy the Burbank stage, opening with an important cast including the big Burbank stock company and a number of others specially engaged for this production.

Briefly the story of the play tells of a wager made between a wealthy man and a poor one in New York. The poor young man is told that all he has to do to get rich is to go to some country town and win and wed the richest girl of the rural community.

Richard Duncan thus becomes the fortune hunter and goes to a nearby country town to win a fortune in the same way.

Rachel Smith has drawn remarkable characters true to life in the entire scenes in the country town. There is Sam Graham, the gentle and honorably poor old druggist in whom the fortune hunter becomes interested. Betty Graham, the druggist's daughter, old man Lockwood, the rich country banker, his daughter Helen, and a number of others. The fortune hunter finds that he can win the richest girl in town without much trouble, but he becomes so interested in helping the old druggist with his business and later becomes interested in the druggist's daughter that when it comes time for him to win his wager by marrying the wealthy girl he has found that his heart lies in another direction and he ends in one of those "Live happily ever afterwards" ways.

Frank Keasley will play the role of the fortune hunter, which should be one of the most important he has had for a long time and which should be adapted to his particular abilities. Dick Vivian will have the part of his wealthy friend. Edward E. Applebee will have the role of the old druggist; Selma Paley will be cast as Betty Graham, the druggist's daughter. Then there will be important roles in the hands of Winifred Bertest, Beatrice Nichols, Walter Reginald Bowles, H. S. Duffield, Harry Read, Charles Buck and a number of others.

—o—

Beginning tomorrow afternoon with the regular matinee, Manager Worthington of the Empress Theater has secured for his headline attraction Frank Rose in his renowned bit of character reminiscence entitled "Leaves from the Wedding." Mr. Rose has just returned to America after a most successful five years abroad in vaudeville employment, and judging from the receptions accorded him in the various houses he will prove to be one of the biggest hits ever seen on the local Empress.

Also on the coming week's bill, Joseph Remington and company, in the headline honors with their sketch, "All for a Hundred," will be a company of Remington's players in a solution of a matrimonial problem in one act entitled "Temptation, or Love of a Kind." It is said to be a clever dramatic playlet of the usual variety with many tense and humorous situations enacted. In the cast will be such players as George Remington, William Dunphy, Benedict, William Thomas Murphy. The sketch has been well received so far as time and circuit and is said to contain intensely dramatic moments.

The third feature on the new bill will be the return of those clever entertainers, the Three Keatons, Green, McIlenny and Green, who will ragtime and harmony their way back into the hearts of their numerous patrons as they did on their visit to this city. They have a lot of new material and new songs with which they will pull, it is said, and make people laugh. There is no difference whether they do or not, it is said by those who have seen the Paul Asard company of this kind that there is no act of this kind that there is more interesting their work. Miss Etel Asard, the principal portion of the act, is said to be a remarkable pantomime artist and acrobat. They were recently imported from the Follies of Bergere of Paris, for a tour of the S. & C. time.

The last feature on the new bill will be the whirlwind wizards on roller skates, Bert and Hazel Skatelle, who make roller-skating a science and do their work with such exceptional expertness that they are pleasing to look upon, while the always new and exclusive first-run Keystone comedies will complete the new bill.

—o—

Pantages.

"The Soul Kiss," with George H. Ford in the double role of Mephisto and the aged tragedian, is promised for this week at Pantages, after an absence of two years. "The Soul Kiss" was such a tremendous success at Pantages when here before that the wise ones looked for its immediate return, knowing Alex Pantages's fondness for repeating his lucky numbers. The act has an entire new scenic equipment, removing the one subject for adverse criticism when it last appeared here.

Ford has surrounded himself with a company which does full justice to the opportunities for vocal and terpsichorean effort, and his attention to details of the production has been rewarded by a marked degree of success all along the circuit. In the cast with Ford appear Billy Dodge, Josephine Claremont and Jeanette Lockwood in principal roles, with Virginia Drew as Marguerite, the leading character of the act.

Skipper, Kennedy & Reeves, three men, annex the comedy honors of the programme. Their act is distinguished for its clean and wholesome humor, pleasing vocalism and original fun. A blackface comedian keeps the audience in uproariously good humor throughout the act.

Wartenburg Bros., foot jugglers and musicians, have an act with many novel features. Scott & Wallace, a man and woman in cross-fire comedy, also have a snappy singing and dancing act, with some very lively "cross-fire" comedy.

Joseph Remington and company, presenting "The Millinery Salesman," introduce a number of modern social problems, hinging on the changing family and sex relations of the day. The millinery salesman and his wife are mutually suspicious and jealous, and these strained relations are aggravated by a friend, who is not so disinterested as she appears to be. Ollis Marshall and Beatrice Thorn play the female roles, and Remington is well supported in both the comedy and serious situations of the act.

A sixth act is in preparation by the San Francisco producing department of the circuit and will be announced later.

—o—

Hippodrome.

A dainty, passionate operetta, and one that all Southern Californians may justly take a paternal interest in, is "The Bells of San Gabriel," which will be one of a trio of superlative headliners at the Hippodrome this week, beginning with the matinee Monday.

It is founded on fact, and is a vivid, picturesque and tuneful story of early mission days in California, with its scenes laid in the San Gabriel Mission, which has been reproduced on the stage with gratifying fidelity. Up north, when it was first produced, "The Bells of San Gabriel" was described as being, in tabloid form, as good as "The Girl of the Golden West," so much is expected of it.

Another big feature will be a laugh offering by Jane O'Roark and Broderick O'Farrell, called "All for a Hundred." Miss O'Roark is as jolly in comedy as she is intense in melodrama, and has long since demonstrated that she can be relied on to delight her audiences.

Third of the big three will be "The Merry Masqueraders," another of those fascinating Bothwell Browne girl shows which have grown so popular at the Hippodrome. Banking on the fact that each of the Browne offerings has been better than its predecessors, would indicate that "The Merry Masqueraders" will be unusually jolly, tuneful and picturesque.

The Savolas, often styled demons on the high wire, will add their efforts to the programme, and Viola Farrell, with dandy gowns and charming repertoire, will contribute high-class vocal numbers.

Not the least interesting feature of the new bill promises to be Lee & Noble in "The Newsboy and His Girl," an amusing skit that has a high batting average of genuine laughs. The usual quota of motion pictures will complete the programme.

—o—

Republic.

Al Watson and company have scored so great a success this week as headliners at Bert Levey's Republic Theater, in their satire on local social conditions, "Temptation," that the management has decided to cancel their bookings for next week along the Levey circuit, and hold them in Los Angeles for another week. The organization will present a new skit, however, the title of this week's show being "The Dog Catcher." This is a rip-roaring farce comedy from start to finish, and one of Al Watson's greatest comedy successes. It is being produced by popular request, and should be no less of a hit than "Temptation."

Reynold and Carpenter will present a harmony singing and saxaphone playing act, decidedly above the ordinary. They are artists both at close harmony work and on the saxaphones, and are favorites wherever they go. Sadie MacDonald and company have a spectacular comic absurdity, "Cafe de Luxe," that is far above the ordinary vaudeville act; Dore and Wolford, "those two girls," come as novelty entertainers extraordinary; De Metric, sensational handbalancer, is an added feature, while a special act is being held unannounced as a surprise by the Bert Levey management. The Selig news weekly and an orchestral concert complete the bill.

—o—

Clune's Auditorium.

That the flash of a pair of brilliant eyes and the smile of a beauteous woman can change the history of a world, is more than illustrated in George Kleine's spectacular production of the Cines photo drama masterpiece, "Antony and Cleopatra," which has been secured by W. H. Clune at enormous cost, for the Auditorium.

Who knows what might have happened had Marc Antony stayed at home in Rome and shared the home government with Octavius and Lepidus, instead of yielding to the wiles of Cleopatra, spending his time in idleness and pleasure in Egypt, and forswearing his duty to his wife, his home and his country. It was his defection that practically turned Rome from a republic back to an empire, for it was the popularity achieved in defeating Antony and Cleopatra and conquering Egypt, that created an Emperor of Octavius. Had Antony remained in Rome, the republic might have remained unchanged, and from that angle the whole history of the world been altered.

This point and many others of historical value can be gleaned from the truly wonderful film drama production. It is a series of exquisite pictures in which the principals are all famous historical characters, and is acted with consummate skill.

Antony Novelli as Marc Antony, and Signora Giovanna Teribili Gonzales as Cleopatra do such splendid acting before the camera that if portrayed in flesh and blood on the legitimate dramatic stage, would cause them to be recognized among the very greatest actors of the world and undoubted favorites everywhere. Yet, as actors before the camera, their fame will be perpetuated for ages, while on the stage it would almost be forgotten with the sound of their voices. Irrespective of all this, however, the point is—"Antony and Cleopatra" in the photo drama supreme to date and commands the attention of everybody who searches for convincing realism in art. It is a stupendous and astounding production, surpassing Kleine's "Quo Vadis."

—o—

Clune's Broadway.

The "Adventures of Kathlyn" close this week at Clune's Broadway Theater. "The Court of Death" is the title of the last number of the successful series. In this number all of the climaxes are reached and the happy ending is recorded only after the heroine has gone through enough spectacular scenes to make an entire novel. This great story has had a wide following both as a newspaper serial and as a motion picture thriller. Miss Williams is well known in Los Angeles, where she is loved by a vast following of friends.

"A Terror of the Night" is another big feature to begin at the Broadway. The pleasure of having two big features on the programme is due to the desire of W. H. Clune to place "The Mountain Rat," produced under the supervision of D. W. Griffith, on the programme next Thursday. Therefore the big feature booked for that date goes on with the new show.

There will be a number of good comedies. "He Changed His Mind," or "A Bargain Automobile," is a side-splitter with thrills thrown in. The "Accomplished Mr. Thompson," for clean-cut wit, could not be surpassed.

"A Terror of the Night" is one of the delightful Edison "Dolly of the Dailies" numbers with pretty Mary Fuller in the leading role. This series is unusually thrilling and is particularly enjoyable.

The pictorial news service now includes both by-weekly and daily pictures. There is a set of news pictures received each day by both the Clune theaters.

—o—

Woodley Theater.

When Charles Klein's greatest modern drama, "The Gamblers," made its first appearance on the stage, it was freely predicted that if it ever became a film subject it would make the greatest motion picture of the day.

This prediction has been realized, and tomorrow at the Woodley Theater it will form the big feature.

Many may recall the play as presented at the Majestic about a year ago. Surely none who saw it then but remember vividly its dramatic force, its wonderful love story, its great suicide pact and the masterly struggle of the cornered millionaires to escape the engulfing vortex of Wall-street speculation.

How "The Gambler" loses the woman he loves to a successful lawyer, and how fate brings it about that this very man shall have the conduct of the case against the financiers, and how the woman in the hour of peril goes to the man she really loves, and the surprising climax of it all make

(Continued on Sixth Page.)



This week's offerings in "the legit" and vaudeville.

Theatres—Amusements—Entertainments

TALLY'S BROADWAY THEATER—833 S. Bdwy.
One Week Only—Starting Tomorrow
MOTION PICTURES
A Famous Star in a Famous Play. Seven Shows Daily at 12, 1:30, 3, 4:30, 6, 7:30, 9 Regular Prices!
BRUCE McRAE
IN
THE RING and THE MAN
EDWARD ABLES in BREWSTER'S MILLIONS
PRICES 10c, 20c, 30c
World's Greatest Theater Pipe Organ and Tally's Superb Orchestra!
LAST TIMES TODAY!
LAST TIMES TODAY!

AUDITORIUM—5th and Olive Streets
12 M. to 11 P. M. 6 DAYS A WEEK
Clunes
PRICES 10-20-30
Theater Beautiful
ONE WEEK | OMITTING SUNDAY | STARTING TOMORROW | FIVE TIMES DAILY | TIME, 12 NOON 3, 5, 7, 9 P.M.
W. H. Clune Offers and Considers the Kleine-Cines Production of
ANTONY and CLEOPATRA
The Most Gorgeous, Stupendous and Spectacular Production
Ever Produced in This or Any Other Country
And Predicts That Every Man, Woman or Child Who Sees It Will Sound Its Praises.
MADE IN ROME AND EGYPT | STORY TOLD IN EIGHT SECTIONS | 400 SCENES
CLUNE'S BROADWAY—Two Big Features
Wild Animal Pictures
"The Court of Death," the final number of The Adventures of Kathlyn
Realistic Extraordinary
Also Mary Fuller in "Dolly of the Dailies," new comedies.

JARDIN DE DANSE—Corner Eighth and Spring Streets. Formerly Old Armory Building.
Every Night Except Sunday
Biggest and Best Dance Floor in the country—elaborate ladies' parlors and men's smoking rooms—BIG JARDIN DE DANSE ORCHESTRA. Dancing Every Night except Sunday. ADMISSION, 10 CENTS. Noon Dancing—ADMISSION FREE.
Nightly Exhibitions of All the Newest Dances by the Favorites,
Meiklejohn & Hazel Allen

WOODLEY THEATER—838 Bdwy., Bet. 8th & 9th
ONE WEEK—BEGINNING MONDAY—LUBIN'S MASTERPIECE,
"THE GAMBLERS" IN 4 PARTS
BY CHARLES KLEIN THE GREATEST FINANCIAL DRAMA OF THE AGE.
SEVEN SHOWS DAILY; CONTINUOUS 12 M. TO 11:30 P.M.

PANTAGES Broadway Vaudeville—10c, 20c, 30c. 834-836 Broadway
Matinee 2:30
BROADWAY NEAR MERCANTILE
10c—20c—30c
3 Shows Tonight Starting 6:30

MAIN STREET, Bet. 3rd. and 4th—CONTINUOUS 1 TO 11 P.M.
HIPPODROME EVERY SEAT And There Are 3000 10c
JANE O'ROARK AND BRODERICK O'FARRELL IN "THE LAW."
Tabloid Girl Show—Great Montague Sketch.

EMPRESS THEATER—SPRING STREET, NEAR FOURTH. SULLIVAN & CONSIDINE VAUDEVILLE.
Big Popular Matinee Every Day in the Year at 2:15
3 Shows Tonight
Beginning at 6, 7:45 and 9 o'Clock on the Minute. Be Sure to Come Early.

REPUBLIC THEATER BERT LEVEY'S Main, Between 3rd and Fourth. CONTINUOUS 1:30 TO 11 P.M. 7 GREAT ACTS.
Headed by Al Watson & Co. in the Satire on Social Conditions, "TEMPTATION" 10c

Marriage and Graduation Gifts of Character

FEAGANS & Co's exclusive standards—never varied from—make certain that any gift you purchase here, whether for a few dollars or a few hundred, will bear that measure of character which is certain to win for it the most lasting appreciation. A few suggestions:

Marriage Gifts

Perfect diamonds and other gifts in our own exclusive platinum settings.

Gold and Platinum Sautoir and Wrist Watches	$10.00 to $100.00
Sterling Silver Candlesticks with imported silk shades, the pair	$12.00
Fine imported Walnut and Mahogany Mantle Clocks	$7.00 to $75.00
Artistic Gold Photo Frames	$32.50 to $72.50
Sterling Silver Photo Frames	$1.00 to $25.00
Beautiful Gold Salts Bottles	$12.50 to $27.50
Sterling Silver Salts Bottles	$1.75 to $3.50

Graduation Gifts

Fine Imported Opera Glasses	$13.50 to $35.00
White and Pink Coral Beads	$7.50 to $100.00
New "Tango" Neck Bands	$5.00 to $15.00
Handy Sewing Sets	$5.00 to $42.50
Lingerie Clasps	$3.75 to $6.00
Waterman Fountain Pens, plain and silver and gold mounted	$2.50 to $30.00
Enamel Jewel and Dresser Boxes, our own importation	$5.50 to $100.00

We Cordially Invite You To Call.

FEAGANS & COMPANY
Exclusive Jewelers, Society Stationers
218 W. Fifth Street
Alexandria Hotel Bldg.

Mme. Adele

French Corsetiere, 310 Title Guarantee Building. This season's models, values from $5 to $6, at $3.50. Kayser Lingerie De Sole. Exclusive Trousseaux.

READING LENSES FITTED FOR $1.00
OPTICAL DEPARTMENT
EMMA C. FLEMING, Jeweler, 322 West Sixth Street

FOR WOMEN AND MEN.

Facts, Features and Fancies.

BY OLIVE GRAY.

THE GOOD HOUSEKEEPER'S HINT: The oiled papers which come around your cakes of naptha soap are excellent for smoothing your flat irons.

If you do not feel as though you and your family could take a vacation this summer, try the home vacation plan.

Reverse the order of things as to housework. Reduce the hard work of living to a minimum and increase the fun of it. This may be done by simplifying the regime. Pretend that you are living in camp and serve your foods in camp fashion. Every member of the family will enjoy this, you may be certain. When you come to think of it, each needs a change quite as much as does the housewife herself and you will doubtless learn that the change from the conventional will be joyously hailed by them.

Serve breakfast on the porch. Serve dinner out in the yard. Use dinner viands for breakfast and breakfast viands for dinner. Even put up a picnic lunch and carry it out in baskets to the summer-house or tent and make the place, however simple it may be, seem like the great out-of-doors. Someone has said that it is all in the attitude of mind, and this may be your way of proving the truth of the saying.

If you have planned to use a trifle of money for some kind of trip for a part of the family, you may be able to secure summer comfort and a summer change for all, by purchasing instead a tent for the back yard, a swinging seat for the porch, or by selecting piazza furniture which will create there an out-door room to be enjoyed by all. There are many articles which at small cost will add materially to comfort. At a trifle of expense you can construct an arbor and have it in a very short time so overrun with vines that the shade will be complete. Or if you are in great haste for your outdoor sanctuary, you may use a thatch of palms as a roof. The fresh-air sleeping porch has become, in most homes, a matter of course for both summer and winter use. If you have not achieved this, it is a good time to plan it now. Whatever you do, make it a point for both yourself and your family, to live in the open all that you possibly can, during the next few months. You and they will profit greatly by the experience, both in pleasure and in health.

* * *

Visit the Gift Section.

In that Broadway furniture house which makes a point of carrying only the very best in quality, I was browsing around in the well-arranged gift section recently, and I thought how wise for everyone looking for bridal gifts to visit here.

It is amazing how inexpensive and how beautiful as well as useful are the articles to be purchased here for a very few dollars. There are a number of things such as candlesticks in solid mahogany, trays in the same material, book ends and magazine racks and quaint footstools, as well as dozens of articles in French cretonnes and gilt galloons which can be had for so little that one wonders that they do not more often form a part of the wedding giving.

I think, when I start out with a list for the bride, I shall make my first visit to this interesting gift section. Possibly I shall also make my last visit there, for I doubt if elsewhere I shall find articles so well suited to this especial gift purpose.

* * *

Ambulators.

A broad window in a high-class Broadway store is devoted to the display of a new type of go-cart for little ones. The scene is very ingeniously devised. A motherly lady is pushing a cart: there are carts for "doublets;" and I believe some are large enough for trios; and all seem to be extremely well finished and of utmost convenience as to construction. This is "go-cart" season, too.

* * *

Newly Furnished.

The bungalow in one of the big Broadway stores, is when newly furnished, the mecca of those who intend fitting up homes or refurnishing those which they already have.

Yesterday, there was a constant stream of people passing through the well-arranged rooms, commenting upon the innovations and deciding as to what they would have. This miniature home—and yet not so very miniature, since it is about the size of the usual cosy California bungalow—has furnished an inspiration for many a cosy abiding place.

The room, which at present attracts most favorable comment, is the dining-room, since the furniture shown there is of a novel design in fumed oak of the lighter tint now so popular.

* * *

For Your Eyes.

Have you heard it said that the ordinary hard water is bad for the eyes? A girl who was troubled with granulation of the lids tells me that after she procured distilled water and used it exclusively in bathing her eyes, a cure was effected.

* * *

A First-Class Hike.

The Strollers found upon a recent walking trip that it was best to enter Topango Canyon from the San Fernando Valley, as one is thus more certain as to car time and also the trip is pleasanter since one gets the steepest grade at first. Taking the 7:15 car for Owensmouth, one has the cool of the morning for the open road and the shade of the canyon during the heat of the day. The Strollers made the jaunt in leisurely fashion, taking two days for it, and loafing along to enjoy every detail of the lovely roadside. There is probably not a trip in the vicinity of Los Angeles so replete with beauty as is this one. Wild flowers, ferns and vines abound, and at every turn of the road a new scenic beauty is revealed.

It is about twenty-five miles from Owensmouth to the Santa Monica wharf, according to the pedometer, although it has been variously estimated at from much more to less.

The Strollers had arranged to spend the night at a well-known ranch, but upon reaching there, late in the afternoon, after many loiterings and a return of a mile or more from the right-hand canyon which they had traversed, they found the place fully occupied. It looked for awhile as though it would be a night hike or to sleep in the open, but they were so fortunate as to find a little ranch in charge of a caretaker who hospitably took them in and vacated the house for their convenience. It was a beautiful spot and they enjoyed the stay there quite as much as the remainder of the hike, which they resumed in the morning. So lovely was the place that even yesterday's sandwiches tasted good for breakfast, and they vowed to pass that way again and possibly make a longer stay in the vicinity.

* * *

Fashion's Limning.

Many of the newest tunics are constructed upon straight lines, and are extremely full and gathered or shirred, plaited or accordioned from the waist line. The skirts which show slightly below these full tunics are extremely scant, and resemble a single trouser leg more than they do a skirt.

Tailored hats grow more and more severe both as to outline and as to trimming. When becoming they are extremely smart, but in many instances it takes a girl of truly classic features to endure their severity.

Summer gowns of fine net, edged with embroidery upon tunic and trimmed more or less elaborately with the same upon the blouses, are finding favor for the forthcoming season. Some of these are very lovely, and the severity of line exacted in the more substantial frocks are in these softened and modified to a gratifying extent.

WOMEN'S WORK, WOMEN'S CLUBS

BY SYDNEY FORD.

SURELY "the world do move." Remember the days when our sweet girl graduates chose such topics as "Over the Alps Lies Italy," "Tongues in Trees, "Sermons in Stones and Books in the Running Brooks," "Who Can Tell What I May Be?" and kindred sentimental subjects for their graduating essays? Yes, that's what they called 'em in those days—now the graduating essay is a "thesis"—and the subjects! Just listen to this, taken from a programme I hold in my hand of a recent commencement:

"The Parliamentary History of the Irish Home Rule Movement." This was tackled by a young woman whose major subject was history and who already holds the degree of A. B. from Corneli and captured the degree of M. A. at the University of Southern California the other day.

Another topic which headed the thesis presented by a young woman who received similar honors from the above university, whose major subject was English, was "The Technique of the Photo-Drama as Conditioned by Its Medium of Expression."

"Studies in Variation With Special Reference to Fishes" was the subject of a young woman who majored in zoology and already had an A. B. from Hamline University tacked onto her name.

"Thomas Lovell Beddoes's Literary Relations to John Webster and Cyril Tourneur as Evident in His Tragedy 'Death's Jest Book,'" was the thesis presented by another young woman candidate for a degree.

As for the young men, such practical subjects as "A Survey of the Mexicans in Los Angeles," and "A Social Study of the Church in Rural Southern California" were the live topics presented by two candidates who wrote on sociological subjects, while the subject of botany was presented—not in an essay on "Spring Flowers," but rather a thesis on "An Ecological and Taxonomic Study of the Freshwater Chlorophyceae of Los Angeles and Vicinity"—whatever that may be.

The young fellow who majored in biology gave as his thesis "A Contribution to the Study of the Habits and Anatomy of the Sand Crab." Altogether, this swapping of sentiment for science is but another indication of the evolution of our time.

Eschscholtzia's Birthday Party.

Miss Eschscholtzia, one of the charming Daughters of the Revolution, is going to celebrate her twentieth birthday next Tuesday afternoon at Ebell Clubhouse and she invites you one and all to come.

Now a miss of but twenty years is in the gay and light-hearted period of youth, and therefore she's going to give a bright little comedy in celebration of her birthday. Of course, when you go to a birthday party, you always expect to take some little souvenir along, and in this case it should be a two-bit piece to along that fund the D.A.R. raising to defray the restroom they propose at the Panama Francisco next year. tle silver offering in your will gain entrance to scholtzia's birthday day, and incidentally share of the exposition penses. A feature of the be a one-act farce, "The Mrs. William Duffield her charming repertoire two little girls will give a spearean scene, and special dances.

Hollywood Club Bonds

A garden party will Tuesday afternoon of the Hollywood at Sunset boulevard and on the Laurel Canyon members of the Hollywood Club. There will be freshments and a programme of entertainment in auditorium of the school

Final Audubon Meeting

The last meeting of the geles Audubon Society will occur next Thursday Clark, where a luncheon served at 1 o'clock. ports will be given and tickets should notify Mrs. Hollywood before Tuesday.

Prison Reform.

"If I were Governor, I n with the prisons and whole system by giving chance when he gets declaration of Capt. Fr speech the other night quet given by the Young Club.

If there is any one thing reform in this great and State of California and likewise—it is this. have—I heard it brought en's clubs—notably the members of which have active interest in this on reform. We all revelations made before Morning Club a few months cerning the frightful our State penitentiaries, aid Lowry, author of "My Prison," who was Quentin when a boy and ten years there. His keenest interest and for a system that, while tect society, will at the develop instead of crush of the prisoner, met with applause and approval.

Glendale Women's Club

The annual luncheon of dale Women's Club will June 23 at 1 o'clock in in charge of Mrs. Daniel chairman of the Hospitality mittee. Last Tuesday a musical programme was the direction of Mrs. Freem one of the particular stars 15-year-old girl, Miss Mary whose piano spring scenes ments were splendidly given, participants were Miss Martha and Mmes. Frank Arnold and G. Neff.

Teachers Go to St. Paul

A delegation of Los Angeles will leave here next attend the League of Teachers ciations, which convenes in July 6-10. This means a of class-room teachers from the United States and will mark the third convention kind. A strong effort will to bring the next convention Francisco in 1915. Los Angeles gates to St. Paul from the ers' Club are Mrs. Harriet worth, Mrs. Mary Murray, rena Christensen, Mattie Everyna Mayne, Jessie Fraser Nagle, Jeanette McGarry and Vance.

Honors to Retiring Pres

An informal reception will next Saturday afternoon from 5 o'clock at the Alexandria mentary to Miss Edith Hodgden tiring president of the Los Teachers' Club. It is a note from the report of the bership Committee that this tion has nearly doubled in ship since the close of the the present membership as against 648 then.

Installation of Officers.

Ebell officers recently be installed tomorrow after this ceremony will be dramatic reading of "Elisabeth" "Herod" by Henry L. wick, president of the lege of Oratory in Boston.

Women's Million Club.

Judge Geaner Williams the Women's Million Club Wednesday afternoon on "The of Criminal Law." Plans juvenile exposition are and have been indorsed by the of Education.

South Pasadena Club.

Tuesday afternoon closed sions of the dramatic section Women's Improvement for the year, when Mrs. the curator, read in an ing "The Piper" by Josephton Peabody. A short gramme was also furnished Trump of Los Angeles, Mrs Bosbyshell of this city, tions, and Miss Esta Kirk bers, accompanied by Mrs man. A social hour light refreshments bers of this section luncheon and reciprocity off next Wednesday. An hibit will be a feature.

Mrs. George Minier has just presented the ful oil painting, Mrs. Frank A. Stephens, the association, has chairman of the Pasa the District Federation Clubs.

Members of the Circle were guests of Mrs. O. beautiful ranch home Park. The journey tomobile and the pleasantly passed attractive place.

Mayor Carter H. Harrison of Chicago did not get his name in the city directory for 1915 as chief executive by an omission in the book [illegible] office being on the [illegible] City Hall. Robert [illegible] County Clerk, [illegible] book, and Mr. Harrison [illegible] the Mayor's name [illegible] for that reason.

N. B. Blackstone Co. 318-320-322 South Broadway

N. B. Blackstone Co. 318-320-322 South Broadway

N. B. Blackstone Co. 318-320-322 South Broadway

"The Most Charming Summer Dresses We Have Ever Seen"



So remarked several of our customers, who happened to be present when these fresh, new dresses were being unpacked. They come in the most wonderfully original styles and fabrics yet produced. Dainty nets, voiles, batistes and organdies and plain or beautifully embroidered cotton crepes. Then there are those of fancy summer silks in pretty colored stripes and checks. Sizes for misses and women

Prices $9.50 to $100

June Clearance of Suits, Dresses, Coats, Blouses and Skirts

Sensational Sale Silk Dresses

This week's clean-up Sale of Silk Dresses should arouse the interest of every woman within shopping distance of Blackstone's. The values are the most sensational we have ever shown. Let us prove it.

$15.00 For Silk Dresses, Formerly to $30.00.
$25.00 For Silk Dresses, Formerly to $50.00.
$20.00 For Silk Dresses, Formerly to $40.00.
$32.50 For Silk Dresses, Formerly to $65.00.
$45.00 For Silk Dresses, Formerly to $100.00.

All Silk Coats 25% Less

Our entire line of Silk Coats and Coatees for summer wear is included in this specially priced lot. Taffetas, poplins, moires, etc. Formerly $15.00 to $50.00, at $11.25 to $37.50.

All Silk Dress Skirts 25% Less

Smart looking, faultlessly made dress skirts of chiffon taffeta. A broad variety of models showing all the newest features. Formerly $15.00 to $25.00. Reduced to $11.25 to $18.75.

Dress Silks—Three Specials

Tomorrow's Silk Department Offerings border on the sensational. The special items are seasonable and popular and the values are remarkable.

$2.50 Crepe Ruisselet $1.95

A 40-inch pure silk crepe of this season's purchase, expressly for dressy gowns for afternoon or evening wear. Tan, gray, brown, tango, rose, reseda, light and King's blues. Monday $1.95 a yard.

$2.00 and $2.50 Foulards $1.25

Cheney Brothers' famous foulards as well as many imported numbers; a good range of colors and desirable patterns—plenty of popular blues. 42 to 44-inch. Monday $1.25 yard.

Cheney's 23-Inch Foulards Reduced to 75c

Commencement Day Favors At 1-3 Under Price

Never fear that the Commencement day present will soon be forgotten. Especially for this event we offer today hundreds of the most appropriate, exclusive and acceptable favors it has been our good fortune to own, and at exactly a third less than our regular prices. A hint:

Gold and Silver Card Cases, Coin Purses and **La Vallieres, Bead Bags** in wonderfully complete assortments—hand or machine made.

Vanity Chains of every description, and the hundred and one things that will brighten the day for the girl graduate or June bride.

See the display of these pretty things at right of entrance, main floor.

Sterling and Gold plated vanities; dozens of fashionable styles, all fresh and new.

Richelieu Ribbed Silk Hose $1.00

A silk stocking of more than usual merit. Knit with double sole, lisle heel, toe and top.

The new two-toned effects in black and green, black and red, black and blue, black and purple. Ask for the Richelieu rib. $1.00 pair.

Sale Junior Coats . . Dresses $5.00

Most Astounding Values

Read over this list of Junior Clothes. Note the former prices, then come and see the assortments and the styles.

23 White Serge Dresses and Peter Thompsons, Formerly $18.50—$20.00—$22.50 and $25.00 . . $5.00

30 Lingerie Dresses of net, lawn, batiste and voile, beautifully trimmed, sizes 8 to 15 years. Formerly $8.50 to $12.50 . . . . . $5.00

15 Junior Party Dresses of pink, blue, Nile and white chiffon—also white charmeuse—dainty creations for party wear. Formerly $13.50 to $22.50 . . . . . $5.00

12 Junior Wool Dresses of plain serge and merino, dark and light colors. 8, 10 and 12-year sizes. Formerly to $10.00 . . . . . $5.00

40 Wool Coats for Juniors—Coats of serges, unfinished worsteds, diagonals, coverts, shepherd checks, Scotch tweeds, etc. All popular styles. Formerly $7.50 to $15.00 . . . . . $5.00

Corduroy Coats $5.00—A few coats of corduroy for little folks from 3 to 6 years, formerly $7.50 at $5.00

Hand Crochet Bed Spreads

Continue to be the popular craze in Art Needlework circles. We not only show some beautiful samples to copy, but we carry all the materials and instruct you how to do the work.

D.M.C. Crochet Cotton, Eureka Carpet Warp, Columbia Crochet Twist, C. B. Crochet Linen, Tetzner Schweizerthal, Korea Twists, E.C.F. Linens, Strip Linens and Picot Edge Cable Scrim for joining crochet strips. Also a complete line of instruction books.

Classes in needlework each day 9 to 12. They are Free.

Home Furnishings at Clearance Prices

$10.00 and $12.50 Rugs $6.50

Imported Japanese Porch Rugs; heavy, wearable, ideal for beach or mountain cottage. Green and brown conventional designs. Sizes 8x10 and 9x12, just fifteen in the lot. Monday $6.50.

$1.25 Crex Grass 85c Yard

72-inch Crex grass matting for porch use; plain green or brown. Regular $1.25 quality. Monday 85c a yard.

$1.00 Sunfast Draperies 75c

And Sunfast means exactly that—won't fade. Broad range of colors in two-toned effects. Full 50 inches wide. Clean-up price 75c.

Bungalow Nets 19c

45-inch Bungalow nets in white or ecru. Art glass, scroll and conventional designs. Formerly 35c, 40c and 50c, marked for Monday—19c.

$12.50 and $15.00 Comforts $7.75

Down or Lamb's Wool Comforts, silk covered or sateen covered and silk bordered; dainty shades of pink, rose, blue, yellow and lavender. $12.50 and $15.00 values, $7.75.

A most acceptable gift for the June bride.

2000 Yards Fancy Voiles 25c

Sheer voiles in the prettiest of Dolly Varden styles for summer frocks and waists. 40 inches wide, extra value, 25c.

New Piques 25c to 75c

Narrow, medium and wide wale white piques for suits or separate skirts; 27 to 32-inch, all prices from 25c to 75c.

Colored Dress Linens 50c

The soft finished, easily worked dress linens for beach or mountain wear. Tan, Copen, Balkan, pink, oyster, 36-in., 50c.

Underwear Crepe 15c

No other fabric is so soft and comfortable for underwear as crepe. This week we show a number of new styles, 30-inch, at 15c.

SUNDAY MORNING

Corsets—A

$5.00 Models—for

continued models—of Bon
ity summery models—of
ril and Batiste;—formerly p

$2.50

dium and low busts; short
n Ton, French Corsets—at

—Monday—

Knit-wear S

WISS ribbed, low neck
vests;—yokes, hand croche
silk and lisle;—

$2.50 formerly—for $1.50;
$1.50 formerly—for $1.00;
$1.25 and $1 vests—for 75

neck and long sleeves—hi
t sleeves—lisle thread vests (
formerly 50 and 65 cen
now for 25 cents!
e thread, lace trimmed pants;
formerly 75 cents—for 35

Wool Fabrics—S

ol ratine,—pebbled brocades, e
he, silk and wool brocades—e
;—suitings; skirtings;

95 cents

before priced to $3 the ya
w colorings; new fabrics; reduc

(Dress Fabrics-Section)

Models that
Every model
All $40.00 to $

J

Curtains!

Summery Curtains A Sale!

OF cabled net—fresh, crispy, new curtains — especially washable.

Curtains of marquisette, too—edged in lace, macrame—and daintily hemstitched.

Quaint Marie Antoinette curtains—in ecru and white!

And fresh white curtains of Irish Point;—

$5

Living Room Size Wiltons!

THOSE "big size" rugs that your California size living room demands;—with small rugs and runners "to match."

The finest of Wilton rugs—these;—in big 10.6x13;—11.3x15;—sizes—as well as every smaller size.

Dusky Colorings

Distinctive—the exclusive designing of these Big Wiltons;—the soft color blendings—of blue and rose; rose and creamy tan; soft dull browns and greens; Old Blues and Browns.

Corsets—A Sale!

$5.00 Models—for $2.50!

...ined models—of Bon Ton Corsets; ...mmery models—of Mesh Cloth; ...ll and Batiste;—formerly priced at $5;—

$2.50

...ium and low busts; short and long hips; ...Bon Ton, French Corsets—at half price;—

—Monday—

Knit-wear Sales!

...WISS ribbed, low neck and sleeveless ...vests;—yokes, hand crocheted;—in silk ...silk and lisle;—

$2.50 formerly—for $1.50;
$1.50 formerly—for $1.00;
$1.25 and $1 vests—for 75 cents!

...neck and long sleeves—high neck and ...sleeves—lisle thread vests (not all sizes)

formerly 50 and 65 cents—
now for 25 cents!

...ahead, lace trimmed pants; not all sizes; formerly 75 cents—for 35 cents!

Wool Fabrics—Sales!

...ches—pebbled brocades, eponge, crepe ...silk and wool brocades—evening coat-...ings; skirtings;

95 cents

...before priced to $3 the yard!
...colorings; new fabrics; reduced to close

(Dress Fabrics—Section)

June Clearance Sales!

Toiletries!

TALCUM powder, usually 20 cents—for 10 cents; pound boxes. Whisk brooms, usually 35 cents—for 15 cents—Monday! 20 cent whisk brooms —10 cents.

Carbona Cleaning Fluid—25 cent size—for 15 cents.

The usually 50 cent Shampoo—for 35 cents; 75 cent size, 50 cents.

And the 75 cent bottles—of Dandruff Cure—Monday for 50 cents.

My Own Preparations—'Lillian Russell'

SMOOTH cream, lip rouge, face powder and a wonderful rejuvenating powder; —"her own preparations"—here.

Note Papers At June Pricings

In white and new colorings—75 cent stationery—has been reduced to

45 cents

And Correspondence Cards, gold edged; usually 75 cents—for 45 cents!

in boxes

the regularly 25 cent boxed stationery—

15 cents

Tally Cards, formerly 35 cents—now;

for 20 cents the dozen;



CLOTHES with a hint of the woods and the trees in colorings and fabric. Motoring togs—appropriate; and the comforts of "travel."

---Monday---

The Final Clearaway of SUITS

The Entire Stock—of Silk and Wool Exclusive Models;—for street and afternoon wearing;

At Final Reductions!

THESE models in new fabric weaves and colorings; Gabardine, soft French serge, wool crepe, Silk Moire, Silk Poplin, Taffeta—and Silk Brocade.

June Priced Jewelry Monday!

STERLING Silver Pendants and La Vallieres set with semi-precious jewels;—have been June-priced, to close out.

$4.50 and $5 formerly—now $2.75;

$7.50 to $8.50—before; now $3.50;

$8.50 to $9.50 formerly; for $4.75;

And $15 to $17.50 Pendants and La Valliers have been reduced to $9.

Mesh Bags Of German Silver

FINE Mesh Silver—the frame, delicately etched; $7.50 before—and now $5.

Bon Bon Dishes

SILVER Baskets and Dishes for bon bons; in English Plate—and pierced designs.

$1 before—now 80 cents; $1.25 before—reduced to $1; the $1.75 baskets for $1.50; $2.50 baskets for $1.95;—and $3 to $3.75 bon bon dishes—for $2.50.

Silver-Clean-Pans

PLEASURABLE Silver Cleaning — and thorough; without silver harm;

$1.25 pans—for 75 cents;
$2 pans—now for $1.50;
$2.50 pans—for $1.75;
$3.25 pans—for $2.75;
The $5 size reduced to $3.75.

Parasols; A Sale!

A MANUFACTURER'S Sample Lines Parasols; Exclusive—and new for summer designs;

and for much less!

$3.50 to $4.50 models—are priced at

$2.50

$5 and $7.50 models—on sale—for

$3.95

And $10 to $15 models—on Monday—

$6

Gloves—A Sale!

Long Lengths—for Summer

SIXTEEN button lengths in Chamoisette white, gray and "natural"—And 20-button lengths—in white;—

50 cents

Sixteen and 20-button lengths;—Gloves of glace kid (not all sizes); white, black, blue —and the cream shadings;—

$3.75, $4 and $4.50 before; to be closed out at

$1.95

Towels—June Sales!

Hemstitched linen huck towels—with damask figured borders;

35 cents before; now 25 cents;

Honeycomb bath towels—extra big—capable of thorough "tubbing"—

25 cents formerly—for 20 cents;

And bleached, Turkish Bath Towels;—for strenuous "cold tub" service;—

are 30 cents, instead of 35!

Models that were $19.50 to $27.50—are reduced to $13.50!
Every model formerly $30.00 to $39.00—now for $19.50!
All $40.00 to $50.00 silk and wool models—are reduced to $25.00!

Models that were $55.00 to $67.50—to close at $35.00!
The $80.00 to $125.00—exclusive "dress" models—for $49.50!
The entire stock—Monday—at Final Clearaway Pricings!

June's Lingerie Underwear; The Annual Sales!



LACE and embroidery trimmed—or newly ribbon trimmed chemise; $1.25 formerly—for 65 cents; $1.50 formerly for 75 cents; $3 formerly—for $1.50; $3.50 models for $1.75.

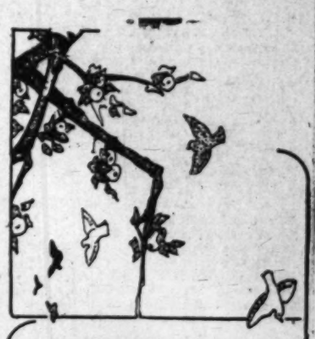
Corset covers—lace, embroidery and ribbon trimmed; the 75 cent models for 35 cents; the $1.25 models for 65 cents;—half!

All-over net petticoats,—formerly $2.50—for $1.50;—before $7.50—for $4; lace and embroidery trimmed muslin petticoats; $2 before—now $1.10; to the $12.50 skirts—for $7.

SLIP-ON gowns; daintily lace and embroidery trimmed; for 75 cents—(were $1); for $1 (were $1.50); for $1.25 (were $2); upwards to the $10 slip-on gowns—for $7.50.

Combinations—both open and closed models—in shadow lace with camisole top; and in sheer nainsook, lace and embroidery trimmed; for 95 cents (before $1.50); for $1.50 (before $2.50); for $2.25 (before $3.50);—upwards to $8.50 combinations for $5.50.

Elaborate—gown and Combination Sets;—to $35—similarly reduced.



All "Dress" Hats--(in color)--at Half Price!

Curtains!

Summery Curtains A Sale!

OF cabled net—fresh, crispy, new curtains — especially washable.

Curtains of marquisette, too—edged in lace, macrame—and daintily tasselled.

Point Marie Antoinette curtains—in ecru and white!

Odd lots of white curtains of Irish Point—

$5

Living Room Size Wiltons!

THOSE "big size" rugs that your California size living room demands;—with small-rugs and runners "to match."

The finest of Wilton rugs—these; —in the 10.6x13.;—11.3x15;—dimensions as well as every smaller size.

Dusky Colorings

Distinctive—the exclusive designing of these Big Wiltons;—the soft color blendings—of blue and rose; rose and creamy tan; soft dull greens and greens; Old Blues and Tans.

The Picture Sale!

200—to be closed out
—Monday—

Water Colors; Pastels;
French Prints;
Hand Colored Photogravures;
Artistically Framed!

Pictures—formerly $1.75—for $1;
Pictures—before $2 and $2.25—for

$1.25

Pictures, before $2.95—for $1.50;
$3.75 pictures—for $1.75;
$4.50 pictures—$3; $6.50 pictures—

for $4.50

And pictures—before $10—now for $5!
Clearance Sales—
Pictures (Art Section)

—Monday—

In Boys' Wear

Knicker Suits Are Reduced!

Hats! Pajamas!

Knickerbocker Suits—for boys, formerly $5—

$2.95

$7.50 suits—for $3.95; $8.50 suits, $4.95;
$10 and $12.50 knicker suits—to close out—

at $6.50

Straw Hats—before $1.25 and $1.50 are 75 cents; $2 hats are 95 cents; $2.50 and $3 hats are $1.50.

Pajamas—A Sale!

Pajamas—for small boys—of imported crepes;—before $2.50 and $3—on sale Monday—$1.35!

Blankets! Comforts!

At Monday Only—Pricings!

Plaid blankets—daintily plaided in pinks, blues, tans, grays—and red on snowy white backgrounds; pink or blue bordered—silk bound;—big blankets;

$5

Downy, feather-light comfortables—lamb's wool filled; silkoline covered; flower splashed with borders of the plain "matching" color; —big.

Pink, blue, yellow and lavender color blendings;—

$5

Cotton fleece comforts—daintily covered—in flower printed silkoline; a nine-inch matching border of silk; at $5.

Auto Rugs—$5.00!

All wool, steamer and auto rugs; in soft Scotch colorings;—plaided on one side; at $5.

(Bedding Section—First Floor)

Summery—Washable Fabrics—A Sale!

SILK and cotton mulls;—flower designed; and satin striped; dainty white grounds; before 40 cents the yard—now

25 cents,

Imported Irish dimities—flower patterned—striped and bordered;—new black and white designing; and solid colorings, too;—

before 25c the yard now 15 cents!

Imported Eponges—German weaves—54-inch widths; in the newest of summery colorings; an answer to the vogue for wash suits of eponge—before $2 the yard—now

$1.50

Ratines, eponges, and velvety peau de peche—attractive suiting weaves; before $1.50 the yard, are 50 cts.

Coatings at $1 the Yd. (from as much as $3)

Broadway and Third

J. W. ROBINSON CO.

Broadway and Third

The Robinson Store's Parcel Post Shopping Service—for out-of-town customers—personal—prompt—and charges prepaid within a radius of 300 miles.

During the months of July and August—the Robinson Store will close each day at five—on Saturday's at 1. You'll find comfort and cool uncrowded early shopping—

Suits and Dresses In Three Lots



New styles—all fashionable colors and materials—splendid range of sizes—out on racks for Monday selling.

These three lots represent values never before offered at the height of a season.

LOT ONE—200 Suits, Dresses and Silk Wraps—values up to $37.50, out on racks at **$18.75**

LOT TWO—150 Suits and Dresses—values up to $49.50, out on racks at **$24.75**

LOT THREE—100 Suits and Dresses—values up to $75.00, out on racks at **$33.75**

New for Summer

are the dainty frocks of Georgette - crepes, organdies, batiste, nets and laces. There are flowered and figured designs as well as plain whites and solid shades in brightest hues. Prices begin at $19.50.

The Unique 725 Broadway

"Handsomest Garment Shop in America."

COULD NOT REST ECZEMA ITCHED SO

On Face, Hands, Feet and Knees. Lost Most of Hair. Almost Unbearable. Cuticura Soap and Ointment Healed Quickly.

R. F. D. No. 2, Box 152B, Ontario, Cal.—"Ten years ago eczema first made its appearance on my face in the form of a little yellowish blister on my nose. It itched and burned so I thought it was a spider bite. Since then I have been subject to attacks on the face, on my hands, feet and knees, and have lost most of a luxuriant head of hair. The eczema itched and burned so I could not rest day or night. Sometimes my eyes were swollen almost shut, then the fever would go down a little leaving ugly scars which were a long time in healing. It spread into my hair. At times it would break out on my hands and knees and the lower part of my legs. If I became a little bit too warm it would itch almost unbearably.



"I tried many treatments which did not seem able to heal it up. At last I began to use Cuticura Soap and Ointment which healed it up quickly and I have not had an attack since. Cuticura Soap and Ointment are restoring my hair which had all dropped out and was very gray." (Signed) Mrs. Edwin Cadd, July 12, 1913.

A single cake of Cuticura Soap (25c.) and box of Cuticura Ointment (50c.) are often sufficient when all else has failed. Sold throughout the world. Sample of each mailed free, with 32-p. Skin Book. Address post-card "Cuticura, Dept. T, Boston."

Men who shave and shampoo with Cuticura Soap will find it best for skin and scalp.



Furs Less 20% During Summer Months

Colburn's 806 S. Broadway

When You Are Troubled With Hairy Growths

(Modes of Today)

No woman need longer endure ugly, unsightly hairs on her face, neck or arms, for a simple and very effective method is here given to quickly banish such objectionable growths and leave the skin smooth and free from spot or blemish.

A thick paste, sufficient to cover the offensive hairs, is made by mixing a little of the powdered delatone with water. This is then spread over the hairy surface and in about two minutes rubbed off and with it comes every trace of hair. After this treatment the skin should be washed to free it from the remaining delatone. No danger or inconvenience results from this treatment and rarely is the second application required, but to avoid disappointment be sure to get the delatone in an original package. Any good druggist has it in stock.

Paris
5 Cite Rougemont

Los Angeles

TERRILL

Broadway
At 8th Street

Will Offer Monday

Women's Summer Dresses

At $12.00

Actual Values $19.75 to $25.00

Also

Important Sale of Summer Suits

At $12.00

Actual Values $19.50 to $22.00



"Neptunes Daughter" Mason.

"The Gambler" Woodley.



"Antony and Cleopatra" Clune's Bdwy

Current attractions
At the picture houses.

Dramaic Review.

(Continued from Third Page.)

a wonderfully graphic and tense action story, thoroughly up to date and American in all its detail.

There will be some splendid music, too, on the mammoth pipe organ, together with a new display of the unique invention which controls a grand piano from the organ keyboard.

Mason.

It has been many months since there has been so much activity around the Mason Operahouse box office. The reason is plain at a glance—Annette Kellerman, she of the form divine, is appearing in the most wonderful photoplay of the age—"Neptune's Daughter"—and a succession of crowded audiences has been the rule since the opening. The engagement ends Thursday night.

Heralded as a modern venus, Miss Kellerman has lived up to the announcements, and has also relieved any doubt that existed regarding her ability as an actress. In a semi-mythical and exceedingly difficult part, which does not permit her to be absent from the picture for any length of time, she gives a performance that is remarkable. Attired first as a mermaid and later as a mortal, she participates in 500 scenes on both land and in water, the like of which have never been produced in motion photography. The play carries a beautiful, mythical atmosphere, which is made possible by being produced amidst the natural surroundings of Bermuda.

Miller's.

Today and tonight are the last opportunities for Los Angeles picture fans to view that greatest-of-all colleen dramas, "Strongheart," at Miller's Ninth, Spring and Main Street Theater. The work of Henry Walthall, Blanche Sweet and the other members of the big cast is being highly commended by the large crowds that have greeted this unusual offering.

Monday and for three days only the offering of film masterpieces is headed by the gorgeous natural-color romantic drama, "The Hand of Destiny." No more beautiful picture has ever been shown in the city, and as a work of art in motion it even surpasses "Loyalty," the most-talked-of photoplay ever shown in Los Angeles. Good comedies and latest news events complete the programme.

For Thursday the management announces G. M. Anderson (Broncho Billy) in his great four-part dress-suit play, "The Good-For-Nothing."

Tally's Broadway.

Bruce McRae, the distinguished and popular star, makes his first appearance in motion pictures at Tally's Broadway tomorrow in Cyrus Townsend Brady's famous story, "The Ring and the Man," which is one of the greatest political dramas of the decade. The commanding personality and splendid poise of Mr. McRae fit him peculiarly for the role of Gormly, the man whose bravery and self-possession in the face of crucial circumstances enable him to successfully oppose the corrupt forces of the gigantic political ring that is trying to ruin him.

How he defeats the vicious ring, forces and wins his election and his bride, is dramatically visualized in this gripping four-act photoplay. Music specially selected for this production by Mr. Strobridge for both organ and orchestra will be a big feature of this week's programme at Tally's.

Hamburger's Arrow.

An extraordinarily good programme will be shown at Hamburger's Arrow Theater, fifth floor Hamburger building, Monday, Tuesday and Wednesday next week.

A two-reel Imp drama, "The Man Who Lost, but Won," with Alex Gaden and Dorothy Phillips leading.

"The Jealous Husband" is a Sterling comedy with the famous Ford Sterling as the husband.

The other reel is a joker comedy, "Their First Anniversary."

The latter part of the week a two-reel Powers, "The Last of His Race."

Richard Bennett Coming.

The biggest dramatic event of the waning season will be the coming of Richard Bennett and his associated players to the Mason Operahouse for two weeks, beginning June 22, when for the first time in Los Angeles will be presented the most-discussed play of the age, "Damaged Goods."

The star, the company and the production, as well as the play itself, have held New York and the East enthralled; discussion has been rife everywhere they have been seen, and it is little to be doubted that the same sensation will be noted here that has been in evidence elsewhere. The seats for the entire engagement of Mr. Bennett in "Damaged Goods" will go on sale at the Mason on Thursday, June 18.

C. C. Potchernick, who is known as the "bee king of Southwest Texas," never uses anything but his bare hands in handling his bees, where others use smoke, veils and gloves. Bees cover his hands, face and body, yet they seldom sting him. There is something in his soft touch and calm manner that impresses the bees immediately, and accordingly he is their friend.

David Bennet of Baltimore has been a letter carrier for forty-five years, prior to which time he served the government for four years as a cavalryman, losing one arm during his service. He is now 74 years old, and is estimated to have walked as a mail carrier approximately the distance around the earth; and he is still at it.

Hodge Predicts

(Continued from Fir

ters' sisterhood, for a Rogers Brothers' comp

Teal asked Hodge his and the actor replied:

"I am a comedian."

"What kind of a comedian?" dered Teal, and the y tremblingly:

"A—a—funny comedian."

"Have you ever played an?" queried the stage

"No, sir," replied the "but," he added hopefully played a Brazilian."

Teal's brows corrugated thought, and in a moment swered: "Well, there is a ference between a Brazilian, but I think I'll chance. Can you dance?"

"A little."

Hodge was given the Peruvian, and made such "hit" that he was also given small bit—one that gave portunity to show his dancer. After playing in company for a few weeks was given him by Harry manager for James A. taining a request from actor for an interview terview with Horne and with a contract to appear marsh in "Sag Harbor." had made a study of try roles, had recognized a comedian an ability to of characters, and later he would eventually line successor to Sothern

Hodge, after his marsh, once asked Horne happened to send for him query he received the ply:

"It takes nerve to on the stage, my boy, ing to dance in the and your nerve is attempt attracted me."

Even after his success comedian in "Sag Harbor," attempted to retire to the comedy field. But the always remembered, and return—that time as a Joe Weber's company City"—he was given a fire laddie, and he is said bered in some sections try, because of the song which were his at the act in "Dream City" to be a man behind the be the man biking the

David Warfield, who early experience with Fields companies, and the most successful "straight" German this produced, has felt a wish to break away ular variety of roles. cided he wanted to and a play with a character was by Booth Tarkington Wilson. But before "The Man From Home" was the play which field chose "A Grain the vehicle for his Teutonic roles. cured the play, and Hodge in it for six as Daniel Voorhees James A. Herne's years before, the prove a "genuine Smith Russell."

IN GERMANY.

Unkept Promise.

Socialists and other Liberal in the Prussian Diet are protest against "the long unkept promise of the King."

More than six years ago the Emperor, or King of Prussia, declared it his desire that a modern franchise system be established in the states to take the place of the existing three-class, non-secret ballot, which was once termed "the most infamous system in the world." Since Minister von Buelow presented the King's desire to the Diet, only one attempt, and that wholly unsuccessful, has been made by the government to carry out the King's wishes. Minister Von Loebell, the new incumbent of the Ministry of the Interior, now declares that he does not propose to present any measure this year for the reform of the voting system.

The Liberal parties had hoped better things from Von Loebell, who was Buelow's right-hand man when the latter was Chancellor and who was active when the King's wishes were first known to the Diet. The Conservatives, are greatly pleased with Von Loebell's stand, and the more so since they had feared possible Liberal activities on his part.

The Question in Germany.

The Reichstag has sustained the official authorities in their recent discussion of the negroes at Duala, chief port of the German colony of Kamerun, in Africa, in order to prevent from the negroes was at received in Germany sympathetically. Dr. Solf, Secretary for the Colonies, made such a convincing defense of the proceedings that the Reichstag passed the appropriations called for by a large majority, only Socialists voting against them.

Another phase of the controversy has arisen. Recently the German Colonial government arrested Rudolf Manga, chief of the Dualas, on a charge of treason. It is alleged that he went into the interior to foment an uprising against the Germans with a view to annexing Kamerun to the adjacent British colony of Nigeria. In connection with this affair another arrest has just been made at Berlin. A native sent by the Dualas to Germany to present their case to the Reichstag, has been sent to prison, and it is understood he will be sent back to Africa for trial.

Tunnel Under Berlin.

Plans are under consideration for a new underground railway system in Greater Berlin, at an estimated total cost of $60,000,000. One line, from the northeast to the southwest, touching at the Royal Opera-house, probably will be built in the near future. The other two are not yet beyond the stage of preliminary consideration. One would start in the Alexanderplatz, pass under the Brandenburger Gate and Unter den Linden, and send a branch off to the southward. The other is a proposed extension of the existing Schoenberg Underground railway both to the north and south. It would connect the southern suburbs directly with the main lines of the city.

To Deepen Baltic Channel.

It is announced that the five years' work of deepening and widening of the Kiel-North Sea Canal so as to accommodate the largest battleships will be practically completed by "Kiel Week," the latter part of this month. Locks at the two ends, which do not raise the water level, but simply serve to prevent tidal currents, have been greatly enlarged and now exceed the dimensions of the Panama canal. The new width of the canal is 334 feet, and its depth thirty-six feet. At four points the width will permit that the largest warships can actually turn around in it and reverse their course, thus enabling them to proceed at any sudden change of orders.

IN FRANCE.

Fine Sculpture.

Visitors on the openings days of the Salon of the Society of French Artists were confronted at regular intervals in the sculpture section with large notices warning them to "Beware of Kicks." Crowds gathered around these placards, which provided an opportunity for the display of numerous comment characteristic of the Parisian. The authorities, who were the last of all to notice that anything was wrong, had the notices promptly removed. They had been put up before the horse show, held in the same building before the salon opened.

Pearls for Pearls.

Americans are the world's greatest buyers of pearls, according to figures published in Paris which claims to be the leading market for this ornament. Yearly purchases of pearls by the United States amount to $5,000,000. France, for its own needs, spends about $5,000,000. England is next, buying to the extent of $3,000,000. Germany, Italy, Russia and other nations follow proportionately.

Parisian Arrests King.

A powerful automobile recently was piloted through the picturesque town of Bayonne in the south of France by a young man with a large nose and protuberant under-lip. A policeman pulled up the machine, and, whipping out his note book and pencil, proceeded to take particulars with a view to issuing a summons for exceeding the speed limit.

"Your name please," demanded Policeman Pelougeat, pointing a threatening pencil at the smiling automobilist.

"Alfonso."

"That's not a name. Answer properly. Alfonso who? Alfonso what?"

"Alfonso . . . King, if you like. Your name is Alfonso King?"

Meanwhile a large and delighted crowd had collected and began to jeer. Finally someone enlightened the worthy policeman, who turned red with mortification.

The crowd enjoyed the joke more than ever. With a broad grin he held out his hand and shook the policeman's warmly.

"Alguazil," he said, as he put his foot on his electric starter. "Alguazil" means the automobile was off. A few minutes the automobile was speeding on the San Sebastian road. Left behind was Police Pelougeat is celebrating and is Bayonne as "the man who met the King."

France to Replace Copper Sou.

A new nickel coinage to replace the cumbersome copper sou will make its appearance probably the latter part

(Continued on Tenth Page.)



"The Gamblers" Woodley.

Hodge Predestined.

(Continued from First Page)

ters' sisterhood, for a position in Rogers Brothers' company.

Teal asked Hodge his line of and the actor replied:

"I am a comedian."

"What kind of a comedian?" dered Teal, and the youngster tremblingly:

"A—a—funny comedian!"

"Have you ever played a Dan?" querled the stage director.

"No, sir," replied the "but," he added hopefully, played a Brazilian."

Teal's brows corrugated thought, and in a moment he swered: "Well, there is a lot of ference between a Peruvian Brazilian, but I think I'll give chance. Can you dance?"

"A little."

Hodge was given the part of Peruvian, and made such a "hit" that he was also given small bit—one that gave him portunity to show his ability dancer. After playing in the company for a few weeks was given him by Harry Askin manager for James A. Herne taining a request from that actor for an interview. When terview with Herne ended Hodge with a contract to appear as marsh in "Sag Harbor." Herne had made a study of actors of try roles, had recognized in the comedian an ability in such of characters, and later told him he would eventually prove a ine successor to Sol Smith Russ

Hodge, after his success in marsh, once asked Herne to happened to send for him, to query he received the following ply:

"It takes nerve to make a on the stage, my boy. I saw you ing to dance in the Rogers and your nerve in making attempt attracted me."

Even after his success as a comedian in "Sag Harbor," attempted to return to the comedy field. But that time always remembered, and when he return—that time as a musical Joe Weber's company in ity"—he was given a role as a ire laddie, and he is still best ered in some sections of the try, because of the song and which were his at the end of t in "Dream City:"

"It's a be a man behind the gun, e the man behind the gun."

David Warfield, who also early experience with fields companies, and who is the most successful actor straight" German this country produced, has felt, at various wish to break away from his lar variety of roles. In 1910 he ded he wanted to play a and a play with a Hoosier as the ical character was written by Booth Tarkington and Harry ilson. But instead of choosing The Man From Home" he as the play written for him, ld chose "A Grand Army man" e vehicle for his departure utonic roles. George C. Tyler red the play, and starred Thomas dge in it for six years. And Daniel Vorhees Pike, who mes A. Herne's produced ars before, that he would no ve a "genuine success" in ith Russell."

IN FRANCE.

on the openings days of the of the Society of French Ar- confronted at regular in- in the sculpture section with warning them to "Be- of Kicks." Crowds gathered these pleasaries, which provided portunity for the display of some comment characteristic Parisian. The authorities, who ht of all to notice that was wrong, had the notices moved. They had been put before the salon opened.

IN GERMANY.

Robert Prussia.

Bassermann and other Liberal in the Prussian Diet are pro- against "the long unkept prom- the King."

Some six years ago the Em- of Germany and King of Prussia, declared it his desire that a modern fran- should be established in the of the place of the existing open, non-secret ballot, which once termed "the most in- system in the world." Since von Bealow presented the bill to the Diet, only one at- and that wholly unsuccessful, made by the government to the King's wishes. Min- Interior, the new incumbent Ministry of the Interior, now says that he does not propose any measure this year for of the voting system.

Several parties had hoped bet- from Von Loebell, who was Bülow's right-hand man when was Chancellor and who was when the King's wishes were known in the Diet. The Con- ves are greatly pleased with Bell's stand, and the more so they had feared possible Liberal on his part.

Election in Germany.

Socialism has sustained the authorities in their recent dis- of the negroes at Duala, part of the German colony in Africa, in order to modern sanitary city there. from the negroes was at in Germany sympathet- Dr. Solf, Secretary for the made such a convincing de- the proceedings that the passed the appropriations by a large majority, only voting against them.

Another phase of the controversy Recently the German government arrested Rudolf of the Dualas, on a charge It is alleged that he went Berlin to foment an uprising the Germans with a view to Kamerun to the adjacent colony of Nigeria. In connec- with the affair another arrest has been made at Berlin. A na- by the Dualas to Germany their case to the Reichstag, sent to prison, and it is un- he will be sent back to be tried.

Subway Under Consideration for Berlin.

Plans are under consideration for an underground railway sys- in Greater Berlin, at an esti- cost of $48,000,000. One line runs from the northeast to the south- then at the Royal Opera- subway will be built in the The other two are not beyond the stage of preliminary One would start in the Brandenburg Gate and Unter den Linden, and branch off to the southward, there is a proposed extension of the Schoenberg Underground to the north and south. connect the southern suburbs with the main lines of the

Tunnel Under Channel.

It is announced that the five years of deepening and widening of the North Sea Canal so as to ac- modate the largest battleships now practically completed by "Kiel the latter part of this month. ends of the two ends, which do the water level, but simply to prevent tidal currents, have been enlarged and now ex- dimensions of the Panama The new width of the canal 150 feet and its depth thirty-six At four points the width will so that the largest warships can turn around in it and reverse engines, thus enabling them to their sudden change of orders.

Tokio.

EARTHQUAKES ON THE WANE.

Dr. Perret Holds Out Hope for Jap Islands.

But Says It's a Matter of Centuries, Not Years.

American's Life Nearly Lost at Sakurajima.

[A. P. FOREIGN CORRESPONDENCE.]

TOKIO, May 5.—Dr. Frank A. Perret, the American volcanologist, has come to the conclusion that the volcanic and earthquake activity which has been the source of continual worry and frequent devastation in Japan is on the wane. But the hope he holds out is not for immediate cessation of these troubles. It is a matter of centuries.

Dr. Perret is one of the few scientists who devote their whole time to the study of the earth's convulsions. He represents the Volcanic Research Society of Springfield, Mass., and the Volcanological Institute of Naples, spending most of his time under the shadow of Vesuvius. He came here last February to visit the scene of the volcanic eruption on the island of Sakura, the month previously, when Sakurajima's molten lava caused a great loss of life and property.

Details of an accident which befell him during his investigations make it appear that he had a very narrow escape from death on Sakurajima in March. He was taking notes of a lava flow when suddenly a small crater, only sixty feet from where he was standing, burst forth with a terrific explosion, sending a column of lava and red hot rock thousands of feet into the air. A tongue of lava struck one of Dr. Perret's knees and several stones burned into his flesh. That his injuries were not more serious, or even fatal, was due only to the fact that he was able to shelter himself behind a large boulder.

"I have taken many chances," he said, "but certainly I have never been so near death as I was at Sakurajima."

While the full report of his investigation will not be drawn up until later, Dr. Perret is convinced that the study of volcanic and seismic conditions in Japan has been well worth while. For one thing, he said, "it adds to our knowledge of the mode of action of an exploding lava in causing a horizontal blast, which is one of the most destructive of all volcanic manifestations, as was shown at St. Pierre, Martinique, in 1902, when 30,000 persons lost their lives."

Speaking of the general situation, he continued: "We must remember that volcanoes form a constructive means for the upbuilding of this archipelago which began ages ago, and which is continuing. If we look from the standpoint of a large number of years—say centuries—we can say that volcanoic phenomena is waning. Consequently earthquakes, always considering them as a whole, will become fewer in Japan rather than more numerous."

During this waning period, however, he added, it was always possible that severe disturbances would occur, and that many communities took risks, as at Mount Aso, where 4000 people actually live in a crater.

SPIRITUAL UPLIFT.

A movement designed to vivify the Japanese nation with a new spirit of normal spiritual determination is under headway with many prominent men and women taking up the cause. As a beginning there has been organized the Self-Reliance League, toward which Ichisaemon Morimura, a prominent reformer, has contributed $100,000 and Baron Shibusawa $50,000. President Naruse of the Japan Women's University is also one of the leaders of the movement.

The situation is outlined as follows by one of the officials of the league:

"The sway of materialism in Japan is almost killing the national spirit of Bushido. We must have a spiritual force to vivify the nation, a moral determination to resurrect the upright national character. Each individual must be given the spirit of independence and self-respect, at the same time respecting others. We desire to create a new force in the moral atmosphere of the people. Our movement will begin with individual character building, but it will stop at nothing. We will insist on strict morality in commerce, politics and every branch of natural activity. We are determined, all of us, to devote our lives and property to this great work of purifying, reforming and reconstructing the national character. The movement will be pushed on with religious fervor and reverence, and we will carry on a campaign of education with military precision and effectiveness, through the press and from the platform. 'Save the Nation' is our motto."

MYSTERY OF MENELIK.

British Minister to Abyssinia Unable to Report Whether or Not the Emperor Is Dead.

[A. P. FOREIGN CORRESPONDENCE.]

LONDON, June 1.—The mystery of Menelik, the Emperor of Abyssinia, whose death has been reported innumerable times, only to be denied, remains unsolved. W. Thesiger, British Minister to Abyssinia, has reported that even in Adis Adeba, the capital of Abyssinia, the facts are still unknown. No one will admit that the Emperor is dead and outside the palace there is complete ignorance on the subject.

The diplomatic corps has been unable to get at the truth; all the ministers can say is that they have not seen Menelik for years. The general belief is that the Emperor's embalmed body lies in the innermost room of Gebi.

The capital is, however, completely tranquil and it is believed that any danger to foreigners is past.

Mr. Thesiger has just completed a three months' march along the Abyssinian frontier of British East Africa to inquire into the wounding of two British officers by raiders. He was accompanied by an Abyssinian escort over a hundred miles of lava-strewn plain where thirty-eight camels had to be employed to carry water for the caravan. The party marched to Nairobi, a total distance of 1116 miles.

King Alfonso of Spain and His Heir.



Prince Asturias and his father.

In the picture is shown the Spanish monarch and the seven-year-old boy who, unless something unforeseen happens, is destined some time to occupy the throne of Spain. Both are in military uniform, the photograph having been taken in connection with the Anglo-Spanish Travel Exposition at Earls' Court. The young Prince has two brothers and two sisters.

Prorogued.

BERLIN PUZZLED OVER REICHSTAG.

GOVERNMENT'S ACT IN CLOSING IT A CONUNDRUM.

Many Measures Advocated by Administration Will Not Be Issued as Result of Closing of Assembly. Next President of Body Is Likely to Be of Clerical Party.

[A. P. FOREIGN CORRESPONDENCE.]

BERLIN, June 1.—The action of the government in closing the Reichstag, instead of adjourning it, has furnished a conundrum which the political experts have not yet been able to answer. The government's object is not known, and its action is wondered at the more because it meant the extinction of numerous pending measures desired by the government, most of which were certain to be passed, and on all of which much hard work had been done. Equally mysterious was the government's covert threat to dissolve the Reichstag, making new elections necessary, if it adopted, as it seemed for a time likely to do, a Socialist measure providing an increase in pay of $24 yearly for certain postoffice employees. Even the newspapers friendly to the government ridiculed the idea of going to the people on an issue so trivial.

Foremost among the measures thrown into the waste basket by the closing of the Reichstag was the petroleum bill. Others to suffer the same fate were the measures to regulate bookmaking, to define the rights and duties of aviators, to establish a juvenile court, to sharpen the laws against "filth in word and picture," to regulate Sunday employment, to establish a colonial court, to amend the business law, the new excise bill, and many others. Against this list of uncompleted work the accomplishments of the late Reichstag are very small. So long as it had to deal with broad national questions, such as the armament and taxation bills, where the non-Socialist parties were united against the Socialists, the work went ahead smoothly, but as soon as these were out of the way, shifting alliances of factions prevented any real work from being accomplished.

Not all the blame for the little done during the long session rests upon the Reichstag. So monarchical a paper as the Tagliche Rundschau sharply criticises the government's "doctrinarianism, passing the bounds of the permissible," and its "stubbornness." It declares also that from the first there was a lack of intelligent direction of affairs on the side of the government. It is also a fact that the ministers of various departments on many occasions failed to show the tact necessary for dealing with the representatives of the people, and on more than one occasion made unfortunate blunders.

Another source of the Reichstag's weakness was its presidency. Herr Kaempf, the chief presiding officer, is an estimable and able man, but even his own party—the Progressives or Radicals—were not satisfied with his conduct of the affairs of the House. He exhibited a lack of resolution and decisiveness fatal for the presiding officer of a legislative body. It is most unlikely that he will be mentioned as a candidate for the office when the new Reichstag, which will convene in the autumn, elects its president and two vice-presidents. Conjecture has it that the next session's president is likely to be a member of the Clerical, or Center party.

WIFE ESTRANGED FROM MANUEL.

AFFAIRS OF EXILED MONARCH AND BRIDE HAVE REACHED ACUTE STAGE.

[A. P. FOREIGN CORRESPONDENCE.]

PARIS, June 1.—Although the repeated rumors of a divorce between the deposed King Manuel of Portugal and his German Princess lack confirmation, friends of the family in Paris declare that their affairs have reached an acute stage. Manuel and his wife have never understood each other, and in spite of praiseworthy efforts on the part of both to arrive at an honorable arrangement of their life, they have never succeeded in bridging the gulf which opened between them immediately after their marriage.

The marriage was an idyll. Queen Amelia looked upon the daughter of her old friend, the Prince of Hohenlohe Sigmaringen as the ideal wife for her son, possessing all those qualities which were lacking in his character. The little Princess had a will of her own and was not devoid of ambition. Might she not be the means of bringing Manuel back to his throne? Such a role, however, demanded, first of all, experience, and in this the Princess was totally lacking. She found that Manuel was a careless, easy-going, almost irresponsible youth, irresolute, but yet capable of sudden and unforeseen obstinacy. He, on his side, saw in her a narrow-minded authoritative young person, with ideas which appeared to him out of date and provincial—a passion for housekeeping and other domestic virtues which fell in neither with his tastes nor his requirements. Under these circumstances a quarrel was inevitable.

The Thing to Do.

[Cleveland Plain Dealer:] She shouldn't have worn that sort of a gown, anyhow.

It was at a college dance, and there was more beauty and chivalry to the square foot than has been seen at such an affair for quite some time.

The tango was indulged in—decorously and in perfectly academic spirit, but still the tango.

The lady who shouldn't have worn that sort of gown danced the tango with an ex-right guard, who should have been more careful where he stepped. And when it was all over he bowed and grinned delightedly.

"Miss Blank," he said, "that was the most delightful tango I ever had. How can I ever repay you for the pleasure it has given me?"

She glanced at the poor remnants of her train.

"Don't try to pay me," she said; "settle with my dressmaker."

Up and Down.

ROMANCE HIDES BACK OF SIGN.

HOHENAU, DENTIST" CONNECTION OF KAISER'S FAMILY.

Woman Who Repairs Teeth in Berlin Is the Baroness Von Schonberg Who Was Used by Hungarian Conspirators to Make Their Peace With Franz Joseph.

[SPECIAL FOREIGN CORRESPONDENCE.]

BERLIN, May 30.—A plain brass plate, inscribed "Hohenau, dentist," outside a flat on the Nuremberger Platz, conceals, if the statements of the "dentist" are correct, one of the strangest stories of the feminine political intrigue in Ruritanian romance and final failure that has ever been known.

This dentist is Countess Claire von and zu Hohenau, who seems to have been married in London by special license a year or two ago to Count Wenzel Sternau zu Hohenau. His mother was a Princess Hohenlohe, and therefore a connection of the Princess of Hanau and Waldeck-Pyrmont, and also of the imperial family.

That a distant connection by marriage of the Hohenzollerns should be doing dental work in Berlin is perhaps not surprising nowadays; but the "Hohenau, dentist" of the brass plate is none other than Claire von Wallenstein, sometime Baroness von Schonberg, the famous "Coalition" beauty, protege of Austrian archdukes, and especially of Prince Rudolf Liechtenstein, Court Marshal of the Emperor Franz Josef, whose sudden death on the steps of the royal palace will be remembered by students of contemporary Austrian history. Here is the story of Claire von Wallenstein as she told it:

Claire von Wallenstein was the daughter of a Hungarian gentleman whose marriage with a handsome Jewess caused him to lose his standing. She grew up into one of the most beautiful girls in the Hapsburg empire, and married at the age of 18, Baron von Schonberg, a great Hungarian land owner, and a keen politician. Her dowry was a little matter of $415,000. Youth, beauty and wealth soon made the Baroness von Schonberg one of the best-known hostesses in the empire.

Among those who marked her social progress was a solicitor named Polonyi, who had drawn up Claire's wedding settlement, but who was also a fellow politician of Franz Kossuth, the well-known son of the revolution hero of Wekerle, and others of the Hungarian group. The object of the Hungarian group at the time (about 1906) was to bring about a reconciliation of their leading members with the Emperor, so that in return for a guarantee of peace in the everlasting struggle, the Hungarian party might gain the concessions especially dear to them.

Baroness von Schonberg was selected by Polonyi to make the peace of the conspirators with Franz Josef. It seems fairly clear from her own account that she was fully aware of the role she had to play and the two men whom she set out to captivate were (to quote her own expression) "the handsomest archduke who ever lived, and the Emperor's Court Marshal, Prince Rudolf, or Rudolf zu Liechtenstein.

In a letter which she claims still to possess the Baroness received an offer of marriage from the Prince if she would divorce her husband, and it appears that the Court Marshal was willing to carry out her slightest wishes. Obedient to her promptings, the Prince, aided by the "handsome Archduke," succeeded in effecting a reconciliation between the Emperor and Kossuth, Apponyi, Andrassy, etc. The opponents of the Coalition party lost their hold, and finally, at a historic meeting at the

(Continued on Tenth Page.)



Sale!

Lighting Fixtures 1/4 to 1/3 OFF

Now is your chance to buy lighting fixtures at a reduction that is worth while! If you do not need them now, we will hold them for future delivery.

It is the policy of this house to carry absolutely no goods in stock for over one season—hence this radical sale.

The goods we offer are the finest and most artistic masterpieces in modern lighting effects and our stocks are complete.

You will find here **absolutely the finest and most extensive line of lighting fixtures on this Coast, both indirect and semi-indirect lighting.**

Come early! The demand will be great.

Welcome—whether you buy or not.

Wagner-Woodruff Co.

830 South Olive Street, Los Angeles.

Main 1186 Phones F1173

The Home Beauty Parlor by Betty Dean

Dolly: When my scalp is itchy I use a scalp and hair tonic which can be made at home for little cost by adding 1 ounce quinozin (get from your drug store,) to ½ pint alcohol, then ½ pint water. This gives you a full pint of a very superior tonic. Rubbing a little into the scalp twice a week quickly and permanently relieves irritation, overcomes dandruff and corrects faulty condition of the scalp. The continued use of quinozin tonic restores the former luster and soft fluff to faded, "stringy" hair and insures an abundant and beautiful growth.

Worried: Here is a harmless and highly satisfactory way to banish superfluous hairs: Make a paste with a little powdered delatone and water. Spread on hairy surface and in two or three minutes rub off, wash the skin and it will be left smooth and hairless. Have a package of delatone handy and you can keep your skin free from ugly hairs.

Frances: When your eyes smart and ache, try this harmless and very excellent eye-remedy: Into 1 pint clear water put one ounce crystos. Dropping 2 or 3 drops of this in each eye relieves smart, strain or ache. It also strengthens tired muscles and banishes granulated lids. Using it restores the youthful sparkle and expression to dull, listless eyes.

Miserable: Here is a simple formula for relief from over-fatness and a genuine flesh-reducer: Into 1½ pints hot water dissolve 4 ounces parnotis. Take of this 1 tablespoonful 3 times a day. This parnotis treatment is gradual and positive in its action and does not require dieting or vigorous exercising. When the weight is sufficiently reduced the figure will be plump and the skin smooth and clear.

Niad: Here is a very fine lotion for cleansing and beautifying the skin: Dissolve 4 ounces spurmax (from your druggist,) in ½ pint witch hazel or hot water and add 2 teaspoonfuls glycerine. Apply to face, neck and arms and rub lightly until it vanishes. This is invisible and imparts an exquisite tint and velvety smoothness to the skin. The use of this spurmax lotion will remove the oily, sallow, unhealthy color and add a touch of refined elegance to the daintiest complexion.

Mrs. A. T. B.: No woman who prizes her hair will use soap, which, because of its very nature, makes the hair streaky, brittle and unmanageable. Try canthrox—just dissolve a teaspoonful in a cup of hot water and rub briskly as you pour it on the hair and scalp. This makes an abundance of rich, cleansing lather that is very soothing to tender, itchy scalps. Rinsing leaves the scalp immaculately clean, and each strand of hair will be soft, shimmery and full of health. Canthrox shampoos are splendid for correcting unnatural conditions—excessive oiliness, dryness or profuse dandruff.

Julia: The pimply, blotchy condition of your skin is due to accumulated poisons. Take the following old-fashioned blood-cleanser and body-builder and this unsightliness will vanish: Into ½ pint alcohol put 1 ounce kardene (which you get from the drug store,) and ½ cupful sugar, then add hot water to make a full quart. A tablespoonful 3 times a day is the dose. This tonic acts gently on the organs of elimination and thus increases your appetite and assists you to get the full strength-giving value of your food and tones the entire system and fortifies it against disease.

Mrs. Jack: Wrinkles and fine lines are easily removed with almozoin cream-jelly, prepared as follows: Into pint water put 1 ounce almozoin and 2 teaspoonfuls glycerine. Let stand until entirely dissolved. Cleanse the skin and dry thoroughly before using. For wrinkles, apply freely and massage gently the long way of the creases. This treatment stimulates the stunted tissues and they soon resume their normal condition. When this is done the wrinkles or lines will have vanished. As a skin-cleanser and complexion rejuvenator an almozoin cream-jelly is not equaled, and its use not only restores the refined loveliness of youth, but protects it against the ravages of time.

Betty Dean's Beauty Book, $5.—[Advertisement.

Expert Watch and Jewelry Repairing.

The highest grade of work at moderate prices. A trial would be appreciated.
EMMA C. FLEMING, Jeweler, 322 West Sixth Street.

See America First — Great Northern Railway — Glacier National Park

Special Low Summer Excursion Round Trip Rates to

Glacier National Park

Vacation $1.00 to $5.00 Per Day

Stop-overs permitted at all points en route.
Get information and literature from
J. W. PHALON, T. P. & P. Agent, 606 S. Spring St.
Telephones: Broadway 1316; Home P1366.

Final Sale of the Season

Begins Tomorrow at the "Palais de Modes"

Over 400 Ultra Stylish Suits

Over 300 Beautiful Silk Gowns

Over 200 Stunning Coats in the Sale

Palais de Modes — Cloaks, Suits and Gowns



—Final Clearance Sale—

400 Suits At Four Sale Prices

$19.50, $25, $35, $47.50, $55 and $65

Models to Go in This Final Suit Sale.

$10.00

$14.75

$19.50

$24.50

COATS

Clever Novelties in Serges, checks, Golfine. $35, $37.50 and $45.00 Coats **$14.75**

Palais de Modes — Cloaks, Suits and Gowns

735 South Broadway

One Hundred Gowns in This Final Sale **$6.75**

One Hundred Gowns in This Final Sale **$14.75**

Paris.

TOMB OF OSIRIS THE KING-GOD.

Prof. Naville Believes He Found It in Egypt.

Temple Is in Desert Between Cairo and Assouan.

Funeral Chamber's Inscriptions Prove Its Purpose.

[A. P. FOREIGN CORRESPONDENCE.]

PARIS, May 30.—Prof. Edward Naville, the Egyptologist who has been directing 600 men and boys in excavations to unearth the temple and tomb of Osiris, has returned to his chair at the University of Geneva elated with the belief that he has penetrated to the actual funeral chamber of the ancient Egyptian king-god, and that another winter's work, which is already assured under auspices of the Anglo-American Egyptian Exploration Company, will bring to light important details bearing upon the history of Osiris.

The legend is that Osiris, a wise and beneficent King who, reclaimed the Egyptians from savagery, met a sudden and premature death by the scheming of his wicked brother, Seth, who, with seventy-two fellow-conspirators, invited Osiris to a banquet and induced him to enter a cunningly-wrought coffin. They shut down the lid and cast the chest and its body into the Nile. Isis, faithful wife of the beloved King, recovered the body.

The legend continues that Seth and his fellow-conspirators then cut the body into fourteen pieces, and scattered the parts all over Egypt—each piece being entombed by worshippers of Osiris—which accounts for the numerous tombs to him. The faithful Isis, however, regathered the pieces and brought them back to the Temple of Abydos.

This temple, where Prof. Naville has been conducting the excavations, is, he is sure, the true burial place of Osiris. The place is about equidistant between Cairo and Assouan, in the desert about eight miles westward from the Nile.

OLDER THAN PYRAMIDS.

Prof. Naville believes this temple is older even than the pyramids. Relating some details of his work to the Associated Press correspondent at Geneva, he said:

"We worked from December 24, 1913, to March 11, 1914, and during the eleven weeks we experienced some anxiety and excitement. At nine yards under the soil we found a large building constructed of granite and very hard red sandstone. This edifice is divided into three naves, which are surrounded by sixteen large cells, all identical in size and shape. They have no inscriptions on the walls, whatever. This proves that the building is very ancient, as the walls of more modern edifices in Egypt are covered with inscriptions.

"In front of the cells is a stone platform supported by ten huge blocks of granite. Skirting this platform, we came upon the reservoir, or well of Osiris, which undoubtedly is that mentioned by the Roman historian Strabo. While the reservoir has not yet been explored, it is probable that its waters had been popular at one time for their supposed curative virtues.

"On the opposite side of the temple to that where we entered we found the burial place of Osiris, as the book of the dead and the inscriptions on the walls of the funeral chamber, twenty yards by five, proved to us beyond all doubt. You can imagine that we were greatly delighted at the discovery.

"We found also that in some remote past Egyptian thieves had been at work there. They had entered the funeral chamber by piercing a hole in the wall, but of course it will never be known what the thieves carried away. Did they take the sarcophagus of Osiris? All Egyptologists in the course of their researches in the ruins of Egypt have come across traces of thieves who were considered to be the cleverest in the then known world. They formed themselves into associations and gangs with the special object of robbing tombs, as it was the ancient custom among Egyptians to bury valuables with their dead. There was a supervision of the tombs, but this the thieves seem to have avoided easily, judging by their exploits.

"The whole of the vast edifice we discovered is in a bad state of ruin, because it and its surroundings were used as a quarry in the time of Rameses II."

Prof. Naville, who is an elderly man, insisted upon paying honor to his "brave assistants," Messrs. Wainwright and Gibson of London, and Thomas Wittemore of Tufts College, Massachusetts.

ODD, OLD SIGNS.

Exhibition in Paris Museum Has Many Examples of the Beautiful, the Quaint and the Facetious.

[A. P. FOREIGN CORRESPONDENCE.]

PARIS, May 30.—M. Georges Cain, curator of the Carnavalet Museum, treasure-house of Parisian antiquities, has just arranged an exhibition of old signs rescued from under the pick of the demolisher.

Some are examples of exquisite iron work. Others are delightfully quaint, such as the sign of the old Latin Quarter barber which announces that he "works quickly and silently." Following the name of a herbalist in the same old-world district is the request that he be not mistaken "for the other imposter living across the street." A Belleville store proclaimed itself "a raw and cooked pork butcher."

Among signs intentionally facetious is that of a little cafe which stood opposite the gate of a Parisian cemetery, announcing to passers that they would be "more comfortable here than across the street."

PLUME DEALERS' CONGRESS.

Delegates Advocate Repeal of the United States Law Against the Importation of Aigrettes.

[BY ATLANTIC CABLE AND A. P.]

PARIS, June 13.—Determination to bring pressure to bear upon the various governments to call an international conference for the protection of birds useful in agriculture was expressed at the final meeting of the International Congress of Plume Dealers. It was pointed out that such action would mean protection of the feather dealers' interests.

A resolution was passed advocating the repeal of the section of the United States tariff act prohibiting the importation of plumes, against the similar pending bill before the British Parliament, and also the recent Canadian decree.

Hamburger's
BROADWAY AND HILL EIGHTH STREETS
The Great White Store—Los Angeles

NOTICE—everything for the autoist but the auto. See our automobile advertisement in the Pink Section today. It's brimful of economy news.

Great June Sale of 75,000 Yards



June Sale of Silk Petticoats

—Co-operation with two prominent manufacturers brings to us over 400 modish petticoats which we have marked to sell for about the average cost of production. Indeed, the values will show that we are stating the facts most conservatively. Shop for silk petticoats Monday; when these are gone it will be impossible to duplicate them at these exceptionally low prices.

Messaline Petticoats / Crepe de Chine Petticoats } $1.95

—Those of messaline are of superior quality—beautifully made and finished with unusually pretty accordeon plaited flounces; all colors. Those of crepe de chine, of which there are just a hundred, are the newest styles in delicate pink or blue, trimmed with pretty laces in a dozen different ways. Just $1.95 for any skirt in this group Monday.

Tango Trouserettes, $3.95

—Dainty styles of soft silk jersey, messaline or crepe de chine—it's the fashionable vogue, Miladi!

(Hamburger's—Second Floor)

Wash Silk Petticoats } $2.95

—At last, silk petticoats that will wash!—and they're offered in Los Angeles first by the Great White Store. Petticoats of imitation Pussy Willow taffeta, soft and luxurious, and with the silken sheen that will not disappear in tubbing. All colors, too!

Crepe de Chine Petticoats } $2.95

—You've never paid less than $3.95, probably $4.50 and even $5.00 for skirts of their beauty and quality! The crepe de chine is exceptional and there is the witchery of soft laces and ribbons to make them irresistible. Monday, in pink or blue, at $2.95!

(Hamburger's Lingerie Salon—Second Floor)

1100 Yards of $2.50 to $3.00 Silks / Cascadeuse, Crepe de Chine, Chiffon Faille } 95c

—The very silks that have captured the favor of the world of fashion featured away underprice tomorrow because of the broad scope of the Hamburger buying power. 1100 yards of all-silk printed crinkled cascadeuse, plain or printed crinkled crepe de chine and beautiful chiffon faille, in a great variety of charming colorings, including floral, two-tone and all-over designs, to sell at 95c a yard—just think of the saving! A wide variety of wanted shades in the lot—38 to 40 inches wide.

$1.00 to $2.00 Silks and Silk-and-Wool Fabrics } 69c

—An accumulation of single pieces or part pieces of a kind, left from a season of activity, 4500 yards all told, to sell at 69c a yard. Included are all-silk printed taffetas, printed charmeuse, plain crepe de chine, cascadeuse charmeuse, silk-and-wool crepes and poplins, tub silks and Roman striped and plaid silks. A great variety of colorings—24 to 44-inch widths.

$1.00 to $1.25 Silks Plain and Novelty Weaves } 55c

—The season's fashionable silks, including plain poplins, imported Indro novelty silks and striped habutai silks—navy, Copenhagen, Balkan, taupe, wistaria, gray, rose, peach, pink, lavender, garnet, brown, maize, corn, American beauty, natural, cream and black—27 to 36-inch widths, suitable for dresses, skirts, blouses, etc.

(Hamburger's Silk Section—Main Floor)



$1.50 Longcloth or Nainsook $1.00

—12-yard bolts of soft-finish longcloth or nainsook, 36 inches wide, at $1.00.

—Now comes the great 75,000 yards of wanted ... below their regular ... price of one.

—The very fabrics, ... the ruffles and ...

20c S...

25c White Pique, 19c

—The tub fabric ideal for summer skirts and outing costumes. A superior weight and finish, 27 inches wide, and in various weits.

25c Floral Chiffon Voiles

—Voiles that would be priced 25c in a regular way join in this great ... yard. The most charming of summer weaves, with light, medium or ... ly bedecked with flowers in tasteful color effects—40 inches wide.

65c Dress Linen, 50c

—Heavy-weight weave ramie dress linen, in white or colors, 45 inches wide, and in the perfect weave so much wanted for suits.

$1 and ...

—The new plain ... wide—5000 yards ...

$2 Nainsook, $1.50

—A fine soft finish, 36-inches wide, in 12 yard bolts.

White Voiles, 25c

—A sheer and dainty quality, for frocks and blouses; 40 inches wide.

Jap. Crepe, 15c

—The usual 20c and 25c qualities, tub-proof checks, 30 inches wide.

25c Poplins at 18c

—A firmly woven quality of good weight and lustrous finish.

White Crepes, 35c

—3000 yards of filmy white crepes, in 27 to 36-inch widths.

Tussahs at 39c

—Pretty floral silk-mixtures, in light and medium shades, usually 50c.

(Hamburger's ... Floor.)

Basement Store

—"A dollar saved is a dollar earned." Save money in the Hamburger Basement Store! Every article on sale here, in addition to being of dependable quality, is one of those unusual values only described by the word—"bargain."

Sale / SILK SUITS Summer Dresses } $5.00



—*These handsome silk moire suits, and these dainty summer dresses were eagerly bought a little earlier in the season at $7.50, $8.50, $10.00 and a few at even higher prices. They are all fresh and in admirably chosen styles and colorings. What a hurrying there will be Monday for these beautiful summer garments at this clearaway price of $5.00!*

The Suits—The illustration pictures this silk moire suit better than can mere words; suffice to say that there are just 49 in the lot, in navy, taupe, Copenhagen, light blue and black; sizes from misses' 16 to women's 38.

The Dresses, as the illustration shows, are unmistakably clever and fetching in design. Just 40 in the assortment—silks, poplins, crepes, voiles and ratines; all the wanted colors and white, in sizes from misses' 14 to women's 42.

Trimmed HATS Greatly Underprice } $2.95

—Every hat is marked at far less than usual for a quick clearance. All are from our own workrooms and are copies of much more expensive models in the newest of shapes. In the assortment are hemp hats, variously trimmed; hats for dress; hats for business; for utility wear.

7c to 10c Wash Goods, 5c Yard

—Three to 18-yard lengths of striped ratine, cotton serge, figured lawns, galatea cloth, striped percale, calico, etc.—a great tableful of wash goods tomorrow at 5c a yard.

Sale of Axminster Hearth Rugs

—*Discontinued patterns in Bigelow Axminster and Alexander Smith & Son's Wilton rugs, that are without counterpart in quality and variety at the prices named. You'll want more than one!*

Axminster Rugs, 27x54 ins. $2.45
Wilton Rugs, 27x54 ins. $2.45
Axminster Rugs, 36x72 ins. $3.95
Wilton Rugs, 36x72 ins. $3.95

Women's Oxfords $1.49

—Buy your summer shoes at a saving! We sincerely believe that these white button oxfords, so cool and fresh appearing, are the very best in the city for the money. Choice of either white nubuck or canvas with Goodyear welt soles and medium Cuban heels in sizes 2½ to 7.

Men's Shirts at 75c

—Originally sold much higher; of excellent percales and madras; coat styles; sizes 14 to 17.

28c Sheeting, 21c Yd.

—Celebrated Samoset brand; 81 inches wide; full bleached; fine and soft—the kind that wears.

50c Wash Suits, 25c

—Neat, desirable gingham and percale wash suits for boys, in sailor and Russian styles; sizes 2½ to 7 years.

(Basement Store)

Short Silk Gloves } 39c

—Gloves that you need when you need them—and at a price you'll gladly pay; only 39c the pair for these 50c two-clasp tricot silk gloves in black or white! Double finger tips; every pair perfect; all sizes—a special underprice purchase of 75 dozen.

(Basement Store)

Lingerie Blouses at 79c

—The kind for which you'd expect to pay much more at any other place than Hamburger's. Marquisette and voile, lace or embroidery trimmed, with low neck and three-quarter sleeves—all dainty new effects, in sizes 34 to 44. Not a question of which one—but of how many!

Notions

—5c White and Colored Finishing Braids, pretty patterns, 3 for 10c.
—5c card Pearl Buttons, 3 to 12 on card, for wash frocks, 3 cards, 10c.
—Large Scalloped Edge Braids in white, pink, blue and red, 10c bolt.
—Electro Plated Pins, 360 count, needle points, 3 for 10c.
—Linen Finish Tape, 6 widths of 3 yards each, 10c pkg.
—5c Children's Pin-on Hose Supporters, in black and colors, 3 pair 10c.

(Basement Store)

Demonstrating the Leaders



New Dresses Crepe de Chine $25.00

—Showing the Russian styles with plaited or plain overskirts and wide silk girdles. In black or blue.

—An advance showing of new fall styles, together with ...

Clearance Suits, $17.50

—54 Models—remainders from our regular $30.00 and $35.00 Lines.

—There are only a few of these recently designed, high grade suits left, as you see by the number quoted. Choose early if you'd save much on one for yourself for all summer and early fall wear. Of gabardine, serge, taffeta, novelty cloths and checks. Monday—just $17.50.

114 Suits, $12.50

—Remainders of $25.00 and $30.00 lines in which are many stunning plain and fancy tailored models. All colors and sizes—at $12.50.

38 Suits, $21.50

—Choice suits from $40.00 and $45.00 lines re-priced for a quick clearance at $21.50! Serges, checks, gabardines, taffetas and novelty cloths.

41 Suits, $29.50

—Handsome novelty suits of silk and wool that sold rapidly at $50.00 and $65.00. Only one of a style; all sizes in the lot to begin with.

(Hamburger's Apparel Salon—Second Floor)



New Cape Suits, $25.00

—Very smart! This ... bound cape and skirt suit of black or blue serge. First showing Monday.

Rose Bushes, 7½c Each

—*These plants are absolutely high-grade in every respect. Time now to beautify your grounds for 1915. Included are—*

Sunburst—the famous yellow rose (only one to a customer.)
Miladi—the latest red rose, and one that surpasses every other red rose.
Lady Alice Stanley—a large pearly pink rose, strong grower and everblooming.
Mrs. Wakefield Christie Miller—a big, two-toned pink rose; a very easy grower.
Jankeer J. L. Mock—a giant of the La France type; one of the largest roses in existence.
Killarney Queen—vivid pink and prettier than the famous Killarney roses.
Antoine Riviore—white edged pink; a favorite on sight, grows easily.
Prima Donna—noted for fragrance, size and freedom of blooming, in a deep rose pink.
American Beauty—the famous long-stemmed pink rose.
Natalie Boetner—lemon white; a splendid rose.
Lady Ursula—pale pink; large and fragrant.
Mrs. A. E. E. Coxhead—dark red, an importation from England and is a winner.
Miss Amy Hammond—a new salmon rose that should be grown by every lady.
Red, White and Pink Cherokee—and a few of the older standard sorts.

(Hamburger's—Main Floor)

$19.50 to $32.5... Our Own Creations and ...



Yards of ite and Colored Summer Fabrics!

—Now comes the greatest ev... 75,000 yards of wanted summ... below their regular standard of ... price of one.

—The very fabrics, Miladi, ... the ruffles and flounces and ...



20c She... White ... e, 19c

... fabric ideal for sum... and outing costumes. ... weight and finish, 27 ..., and in various welts.

...ffon Voiles, ...

... way join in this great June Sa... with light, medium or tinted ... ...cts—40 inches wide.

...0c ... $1 and $...

... white ...weave

—The new plaids and ... wide—5000 yards that ...

...at 65c

... it is 45 inches ... saves the saving.

...Poplins at 18c

... woven quality of good ...d lustrous finish.

...e Crepes, 35c

...de of filmy white crepes, ...-inch widths.

...sahs at 39c

... floral silk-mixtures, in ... medium shades, usually ...

(Hamburger's ... Floor.)

Hamburger "Aisle of Cottons"—the distribution of ... and remainders of lines from our own stocks, at prices away ... three yards for the price of two, yes! and even two yards for the ...

... dresses, afternoon frocks and the dainty affairs that must have ... formal occasion and evening wear—and the most of them will "tub."

...ite Flaxon, 32 in., 10c

... quality at moderate price—the all-white, self-striped weave with a ... wide. Just think what the saving means—two blouses or summer frocks ...

...lphyr Ginghams at 9c

... Red Seal Zephyr ginghams, 27 inches yide, in the new fast-color stripes and ... dozen, to sell at 9c a yard—another merchandising triumph for the Great ...

...epes, 18c

... season's surplus ... manufacturer—... etc., so much ...

18c Galateas at 15c

—The tub fabric that has won high favor for children's clothes, house dresses and outing wear—plain shades, stripes, checks and figures. Included are the famous Hydegrade galateas.

...to $1.25 White Goods, 50c

... some slightly rumpled from counter or window display, including 30-... batiste, in dots, figures and eyelet effects and 45-inch imported voiles with ... They're fabrics high in Fashion's favor, Miladi.

25c Silk Mixtures, 15c

—Beautiful, soft, clinging silky fabrics in plain shades, in self dots and in novel stripes—another wonder value.

35c Lawns at 25c

—White Luna lawns of sheer, finely-woven quality.

60c Linens at 39c

—The natural color dress linen that's so popular; 45-inches wide.

65c Batiste, 50c

—White, mercerized, finely-woven batiste, 45 inches wide.

Crepe de Luxe, 12½c

—White, in crinkle or self-stripe effects, for lingerie, frocks and blouses.

Striped Crepes, 30c

—The new Alsatian weave, 34 inches wide, in clever striped patterns.

Imported Crepes, 65c

—They're imported, these 36 and 40-inch crepes in wanted plain colors.

SPECIAL LUNCHEON, 50c—a delectable special 50c luncheon tomorrow, and vocal and instrumental selections from 12 till 2 o'clock.

[Cafe Beautiful—Fourth Floor]

Hamburger's BROADWAY AND HILL EIGHTH STREETS

The Great White Store — Los Angeles

Blouses—3 Great Purchases

Charming Styles in Crepe de Chine, Lace and Lingerie

—The price quoted for the combined assortment made even the head men of our New York office gasp with astonishment—these men, who are used to the unexpected in big merchandising deals! It will be a wonder day of values tomorrow. Women may buy exquisite blouses at almost the cost of making. Come! Bring your friends! You'll save dollars on every purchase.



$7.50 to $10.00 Blouses Crepe de Chine and Lace } $5.00

—It's an irresistible assortment of exclusive style creations which form a very important group in this big sale! There's an Iris model in several variations, there are blouses of cob-web printed chiffons in Cubist designs and scores of others of fine shadow lace and plain-color crepe de chines—each with some characteristic touch that makes it "the blouse different." Truly a day to shop for beautiful blouses at a moderate price—$5.00.

$5.00 to $6.75 Blouses Crepe de Chine Models at } $3.95

Novelty color effects and plain shades of crepe de chine silk in a most alluring variety, and all from stocks so recently manufactured that they embody many of the newest fashion features—$3.95 instead of $5.00 or $6.75 for them on Monday!

$3.95 to $5 Blouses Modish Crepe de Chine } $2.95

—This group stands out distinctly among the many blouses in the sale, for the colors are emerald green, white and apricot. The models are most unusual and original in design, all exquisitely finished. Some are elaborate enough for the dansant; all are fancy enough for summer afternoons and evenings.

Lingerie Blouses of Voile and Batiste } $1.89

—Silk and fancy blouses will have to look to their laurels when lingerie models of such beauty and variety as these are listed for early summer selling at $1.89. The materials are exquisite, and styles are dainty and beautiful—$2.95 they should be marked, but $1.89 is the special Monday price.

(Hamburger's Blouse Salon—Second Floor)

$1.25 Silk-and-Wool Poplins at 79c

—1200 yards of this popular dress and suit fabric to sell at 79c a yard—the quality usually priced $1.25. A wide color range, including navy, Balkan, Copenhagen, emerald green, bottle green, sage, golden brown, purple, tango, tan, taupe, mode, gold, gray, pink, peach, rose and light blue. Another great clearaway in the silk section tomorrow.

(Hamburger's—Main Floor)

...Leadersh...

...les, together with a ...

$17.50



New Cape Suits, $25.00

...y smart! This braid-... cape and skirt suit of ...or blue serge. First ...g Monday.



...ne Tailored Suits $25

...This model shows the ...ckings tailored coat ...-short. Of serge in ..., lustrine stripes, ...

...amburger's Apparel Salon!

...ts, coats, skirts and dresses—interest for everybody!

...108 Silk Dresses, $9.50

—All that are left from lines selling originally at $20.00 and $25.00!

—Charming summer styles in taffeta, crepe, messaline and novelty silks. Dresses over which women will enthuse, for they're practically all new models. Clearance time rushes them out though, and Monday scores of women will be happy each by securing one of them. All sizes in the lot, but not all sizes in each model.

100 Skirts, $5.75

—Formerly $6.75 to $8.75—Dress skirts of moire, taffeta, serge, shepherd checks, etc., in new styles and all sizes.

33 Coats, $12.50

—A week ago you'd have paid $20.00 or $25.00 for them! Plain and fancy styles in eponge serge, silk and golfine.

47 Coats, $17.50

—One or two of a style—silk-lined coats selling until now for $30.00 and $35.00! In golfine, eponge, serge and mixtures.

(Hamburger's Apparel Salon—Second Floor)



New Dresses Satin Luster $29.50

—This model gives the "Frenchy" long-line silhouette. Developed in black or blue with wide sash girdle.

$32.50 ...ions and In...



...ery ...dels } $12.50

...t exquisite hats of the season! 50 of them are ...e Exposition of a few weeks ago; others are from ...e Lanvin, Caroline Reboux and Jeanne Baron. ...hape that will astonish you, Miladi, for while all are mod-...ther. There's the droopy, picturesqueness of fine leg-...ering caution with its startling dash of vivid color; and ...ean to have been designed to meet the American ...n Monday!

...Hats ...ite Effects } $5.95

...this special collection of new models which show an ...can be bought out in black-and-white. There are ...ed in a score of novel ways, also silk faced; a white wing ...ound in the proper place; a bow of ribbon artistically ...Adds make them, you will enjoy them, and their price is ...

(...'s Millinery Salon—Second Floor)

Our Suburban Auto Delivery Service

—Hamburger's—the first store in Los Angeles to deliver to the following suburban points—

Pasadena	Hollywood	Ramona Park	
Venice	Casa Verdugo	San Gabriel	
Beverly Hills	Glassell Park	Glendale	
Brentwood Park	Santa Monica	Tropico	
Sawtelle	Bairdstown	Eagle Rock	
Palms	Alhambra	Annandale	

—And now extends to the following—

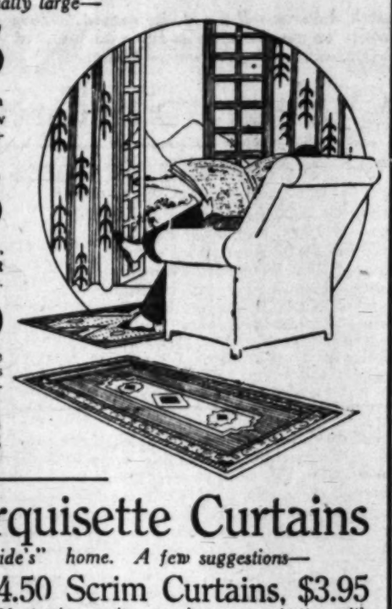
Altadena	Playa del Rey	Nadeau	
Angeles Mesa	Redondo Beach	Newton	
Athens	Rose Hill	Palisades	
Baker Station	Sierra Park	Ramona Acres	
Belvedere	South Pasadena	Crescent Heights	
Bells	Sunnyside	Cudahy Ranch	
Boyer's Grove	Vernon	Dayton Heights	
Burke	San Marino	Doigeville	
Clarkdale	Seaside Park	East Hollywood	
Colegrove	Soldiers' Home	Eagle Rock	
Culver City	Woodcrest	Fredricks	
Crescent Heights	South Pasadena	Florencita Park	
El Molino	Huntington Park	Graham	
El Segundo	Hyde Park	Hawthorne	
Fruitland	Inglewood	Hermon	
Hacienda Park	Inglew'd Rancho	Hermosa Beach	
Ingledale Acres	Ivanhoe	San Pedro	
Lomita	Lawndale	Seal Gardens	
Los Cerritos	Latin Station	Sherman	
Monrovia	Long Beach	Shakespeare Bch.	
Manhattan Bch.	Lynwood	Shorb	
Miles	Masonic Home	Signal Hill	
Ocean Park	Miramonte Park	Sunset	
Olivite Heights	Moneta		
Oneonta Park			

Gifts for the Bride's Home

—This is the Bride's month and in anticipation thereof the Great White Store has planned many helpful opportunities for those who are seeking wedding gifts. Prices you'll find are attractively low, goods desirable, choice varied and stocks unusually large—

Wilton Rugs Size 8¼x10½ Feet } $24.95

—They formerly carried $35.00 price tags—one or two of a pattern which must move quickly to make room for the new lines—it's a practical gift opportunity. Wilton rugs of lustrous high pile; Persian patterns, in soft rich colorings.



Wilton Rugs Size 6x9 Feet } $14.95

—Another group underpriced for a clearaway. Wilton rugs, rich Oriental designs in soft pretty colorings. The convenient size, too, for the library, den or the living-room, if you choose.

Wilton Rugs, 9x12 ft., $39

—The variety is limited in this special group of high-grade Wilton rugs formerly priced $60.00. Beautiful floor coverings of a high pile and soft silky sheen, in two-tone color-combinations of brown and green.

—Also $15 Axminster and Wilton Rugs, 6x9 ft. $9.95
—And $15.00 Wilton Rugs, size 4½x7½ ft., $10.75

(Hamburger's—Third Floor)

New Scrim and Marquisette Curtains

—Cool and inviting curtains to brighten the "June Bride's" home. A few suggestions—

$3.00 Scrim Curtains, $1.95

—Pure white or in soft Arabian tones; some with hemstitched finish and linen cluny lace edge, others with French lace insertion and edge—$1.95 a pair.

$3.50 Scrim Curtains, $2.95

—Some hemstitched with linen cluny lace edge, others with cluny edge and drawnwork corner designs with pretty medallions set in—$2.95 a pair.

$4.50 Scrim Curtains, $3.95

—Of etamine scrim or sheer marquisette, with French and cluny lace insertion and edge, some in pretty barred patterns—$3.95 a pair.

$6.50 Scrim Curtains, $4.95

—With deep linen French lace insertion and edge, and a few with eyelet embroidered linen medallions and artistic drawnwork effects—$4.95 a pair.

(Hamburger's—Third Floor)

Silverware with a Guarantee

—Useful articles that every bride likes as the starting point for her collection.

—Quadruple-plate Baking Dishes, lined	$4.25	—Rogers Bros. Cold Meat Forks at	95c
—Quadruple-plate Casseroles, lined	$3.50	—Rogers Bros. Beautiful Berry Spoons	$1.50
—Lock-handled Sheffield Veg. Dishes	$6.50	—Rogers Bros. Teaspoons, set of six	$1.75
—Sheffield Cheese and Cracker Dishes	$6.50	—Rogers Bros. Handsome Gravy Ladles	$1.25
—Adjustable Sheffield-plate Trivets	$3.25	—Rogers Bros. Silverplate Olive Spoons	60c
—Sheffield Silverplate Bonbon Dishes	$1.50	—Rogers Bros. Fruit Knives, set of six	$2.25
—Sterling Silver Teaspoons, set of 6	$4.00	—Wallace Steak Carving Sets at	$2.75
—Rogers Bros. or Wallace Salad F'ks, 6	$3.75	—Wallace Silverplate Cream Ladles	$1.00

(Hamburger's—Main Floor)

White-and-Gold Dinnerware

—Always in good taste and a most acceptable wedding gift—

—100-piece Haviland Dinner Sets	$63.77	—52-piece Austrian Cottage Sets	$19.30
—52-piece Haviland Cottage Sets	$39.60	—52-piece Bavarian Cottage Sets	$18.09
—100-piece Haviland Dinner Sets	$71.87	—100-piece Bavarian Dinner Sets	$29.48
—52-piece Haviland Cottage Sets	$44.84	—100-piece Semi-Porcelain Sets	$20.48
—100-piece Rosenthal Dinner Sets	$63.27	—52-piece Semi-Porcelain Sets	$12.32
—52-piece Rosenthal Cottage Sets	$40.09	—100-piece Semi-Porcelain Sets	$17.00
—100-piece Austrian Dinner Sets	$32.05	—52-piece Semi-Porcelain Sets	$10.24

—Your monogram or initials put on china or glassware at most moderate prices.

(Hamburger's—Basement)

Preservation.

MOVE TO SAVE AFRICAN GAME.

"Elephant and Rhinoceros" Congress to Be Held.

Gambling on Derby Assumes Large Proportions.

Sexes to Be Placed on Equality in Divorce Court.

[A. P. FOREIGN CORRESPONDENCE.]

LONDON, June 1.—An "elephant and rhinoceros congress," in which delegates representing all of the great powers directly interested in Africa have participated, has finished a week's sitting at the Foreign Office, and, as a result, it is probable that effective action will be taken to preserve these animals from extinction in Africa.

The conference met at the suggestion of W. Woosnam, game warden of British East Africa, who pointed out that the elephant and rhinoceros were in greater danger of extermination than any other species of big game in Africa. Delegates came from Germany, Belgium, Spain, France, Italy and Portugal, all of which countries have colonies in the African continent.

Although the proceedings of the conference will not be divulged until the delegates have reported to their home government for ratification of the proposals, it is understood the most important item in the plans of the meeting was the formation and maintenance of absolute sanctuaries for the elephant and rhinoceros in suitable localities. The shooting of these animals would then be permitted only on licenses, the conditions of which would be made as nearly identical as possible in the different territories. Absolute protection for the rhinoceros would be given for a number of years, and the standard weight for ivory for export would be raised to twenty-two pounds.

The various laws in the different territories have not only proven vexatious to the hunter, but have given refuge to the poacher and illicit ivory dealer. Every year the need for adequate protection grows more urgent. Both the elephant and rhinoceros take long to attain maturity, and, like the American bison and elk, seem unable to protect themselves from the modern hunter. They breed slowly and the stock is becoming dangerously reduced. Herds have been wiped out because of their occasional raids on plantations, a course which Selous, the great game hunter, declares unnecessary, for the killing of their leaders would effectively frighten away the rest of the herd. But the greatest destruction has been due to ivory hunting in the case of the elephant, and horns, hide and meat in the case of the rhinoceros.

INCREASE IN GAMBLING.

Gambling on the Derby—recently won by an American horse—is believed to have attracted more money this year than ever. The first prize of the Calcutta sweepstakes, which is the most popular method of risking one's money, amounted this year to about $200,000. Ten years ago the investments in this warranted a prize of only $100,000. The prize as it now stands is probably the largest offered by any similar form of chance.

The Calcutta Turf Club started it as a mere club affair many years ago, but when the sale of tickets was thrown open to all applicants the investments rapidly grew until this year saw them coming from all parts of Europe, all the British colonies and the Orient.

The London Stock Exchange had a sweepstake this year which offered a first prize of $12,500. This also was originally a friendly affair among members, but it has become almost a public business. Members subscribe for batches of tickets and sell them to outsiders at a premium. At par value of $5 the tickets brought five-sixteenths premium this year.

Nearly all the London clubs have their Derby pools. One pound ($5) is the favorite price for a chance, but in some wealthy clubs there are five-pound tickets as well, while in the less opulent clubhouses chances may be taken for $1. Many of the gamblers are men who know nothing about racing, and in some clubs practically every member has a small investment. Even the King's name is put down at the clubs to which he belongs.

THE DIVORCE QUESTION.

The findings of the recent Royal Commission on Divorce, so far as both majority and minority reports agreed, have been incorporated in a bill introduced into Parliament by Lord Gorell, former president of the divorce court. The most radical departure is a provision that the sexes shall be on an equality before the divorce court.

Under the existing law, a wife must prove both misconduct and cruelty on the part of her husband, while a husband need only to prove misconduct in order to get a divorce. The new clause provides that any married person may dissolve marriage upon proving that the other party thereto has committed adultery.

The bill also provides that a judicial separation may be granted on the ground of habitual drunkenness, which includes intoxication by drugs.

GENESIS OF ABSINTHE.

Old Moor Declares the Famous, Though Deadly Drink, Is the Invention of the Evil One.

[A. P. FOREIGN CORRESPONDENCE.]

PARIS, May 30.—One of the first things that Gen. Lyautey, the French resident general in Morocco, did in taking office was to prohibit the sale of absinthe. This measure, aimed at both the French troops of occupation and the natives, considerably affected business interests and steps were taken to try and stir up a movement of opposition.

An old Moor to whom a trader tried to explain the tyrannous nature of the general's order, took a wholly unexpected attitude.

"Absinthe," he said, "is an invention of the evil one. On its roots he pours the blood of a peacock; then, when the leaves begin to grow, he sprinkles them with the blood of a monkey; then he dips the stalks in the blood of a bear; lastly he mingles with the juice of the plant, the blood of a pig.

"So that when the faithful drinks absinthe, at the first glass his appetite awakes, and he arises, proud as a peacock; at the second glass, he becomes excited and gesticulates like a monkey; at the third he becomes quarrelsome and spiteful, like a bear; at the fourth he becomes besotted and falls to the earth, and rolls like a hog in the mire.

"May Allah protect us, Sidi Lyautey is right."

A GREAT SALE

Spring Wool Suits and Dresses



A new blue serge model—Russian tunic style, with Roman striped combination—
$29.50
—a much higher value.

Values of $25, $29.50, $35, $40, $45 and $50, and $55 $15

Sale Begins Monday at 8:30 a. m.

You can realize the extraordinary importance of this sale when you consider that practically every suit and dress in this splendid collection of 150 choice Spring garments is at half price, less than half, and some of them are even less than one-third their normal values. Materials—Serges, faille, silks, moires, taffetas, crepes, shepherd checks, and others.

Plenty of sizes for women and misses, plenty of styles to chose from. The early buyers will secure the cream of this stock.

New Suits, New Dresses, New Capes

Day by day, we continue to receive the very latest ideas from New York in summer suits, dresses, capes and cape coats. We invite your inspection of our showing of advance summer models in women's exclusive apparel.

New Suits—$25, $29.50, $35, $40, $45

In suits we are showing the new serges with the long tunic and Russian skirts and all the latest creations. These would ordinarily sell for far more than what we have marked them.

New Dresses—$4.50, $5.50, $6.50, $7.50 and up

Summer dresses are here in cotton fabrics. Street dresses, tub dresses, all colors, and chic new styles.

New Balmacaans—Capes—Cape Coats

Fashion's edict demands well dressed women should wear one of these this summer. A good assortment at $15, $17.50, $18.50, $25.

Women's Hosiery

Harris & Frank
437-443 South Spring St.

Women's Footwear

Romance Hides.

(Continued from Seventh Page.)

Hotel Bristol, in Vienna, on April 8, 1906, the "first Coalition Cabinet," which included Kossuth, Wekerle, and Geza Polonyi, was duly formed.

Baroness Claire received the news of the triumph at her house in Budapest. But the triumph was short-lived. The Archduke died shortly afterwards, and a faithless lackey stole from his papers certain compromising documents, which he sold to the leaders of the opposition, who, in turn, took them to the Emperor. The Emperor was indignant when he learned of the intrigue. He sent for his Court Marshal, and demanded his resignation. Next day the Viennese papers contained a note stating that the Court Marshal, whose health had long given cause for anxiety, had a stroke shortly, after leaving the Cabinet meeting, and died in a few hours. Actually, according to the Countess, he took poison as soon as the door closed behind him, and died on the steps of the palace.

The opponents of the coalition were now masters of the situation, but they were anxious to obtain possession of the compromising papers which they knew must be in possession of the Baroness. At midnight a friend of the Baroness, the manager of the bank in Budapest, where her papers were deposited, brought them to her and warned her that at daybreak the house would be searched by the political police. The Baroness concealed her papers in matresses and among the springs of a Chesterfield sofa. When the police arrived with a search warrant they found no papers, but a tearful woman, who was already apprised of the sentence of banishment against her. At her pitiful request she was allowed to take some furniture with her into exile, and the police themselves arranged for the safe dispatch to Paris of the Chesterfield sofa and the mattresses.

Baron von Schonberg secured a divorce, whilst Claire tried to restore her shattered nerves at the once fa- cruise. On the deck of an English later in the Palais due Solail at Monaco.

After various adventures Claire went to Switzerland, where she narrowly escaped losing her precious documents through the agency of Austrian spies.

Claire, who retained much of her youthful grace, and had won the prize of beauty at Monte Carlo and the prize of the Concours Hippique at Brussels, now left for an eastern cruise. On the dock of an English passenger steamer she met and captivated Count Wenzel zu Hohenau, who, in consequence of the political disturbances connected with the Eulenburg camarillas, had been sent first to a sanatorium and then for a long cruise. Claire and the Count were married by special license in London. Her reception by her German relatives was, perhaps, not unnaturally, very chilly.

The Countess is reticent regarding the days which followed her arrival in Germany. There was, however, something resembling a "scene" at Wiesbaden or Baden-Baden, in consequence of which Count Hohenau once more betook himself to a sanatorium, whilst Countess Claire shone for a time at her salon in Wilmarsdorf. Then she began to feel once more the difficulty of making ends meet. Her salon was abandoned, and a few days ago her identity and her history were concealed beneath the unpromising brass notice, "Hohenau, dentist."

Beyond the Atlantic.

(Continued from Seventh Page.)

part of this month. The authorities have been delayed in the minting, as the existing plant had to be furnished with new machinery to handle the less malleable nickel.

IN ENGLAND.

Pokes Fun at Militants.

An anonymous jokesmith recently spent several shillings to have his fling against the militant suffragettes by inserting the following advertisement in the personal or "agony" column of a morning newspaper:

"Scion of noble family has island for sale. Wild scenery and precipitous cliffs; single gun on adjacent mainland would dominate only possible place of disembarkation. Ideal for colonization by suffragettes. Though advertiser is conservative he would gladly come to bargain—terms with present government or high-minded philanthropist with country's weal at heart."

Why Judges Play Golf.

Judges of the criminal courts who have been criticised for playing golf on Sundays have found the excuse that noxious odors and gases of the New Bailey, as the court buildings are called, drive them to get all the fresh air possible in the time they have free from the courts. A century ago the Old Bailey was notorious for its odors, The New Bailey is little improvement. The poor ventilation has caused many a judge's headache and undoubtedly many prisoners have suffered an extra heavy sentence because of judicial irritation.

Try Boy Conductors.

Boy conductors will be placed on some of the municipal street cars as an experiment. Much opposition was expected from the union to which the street car men belong, but when it was explained that the boys would only assist the regular conductors and that as far as possible they would be selected from the families of street car employees, no protest was raised.

It is almost impossible for the conductor of a double deck street car to collect fares and watch his stops without neglecting one or the other and the boy assistants will be expected to relieve the regular conductor of part of his duties. The boys will be tried out on the Tooley street line, which runs to Greenwich, through one of the most thickly populated districts of London.

Cricket Anniversary.

The one hundredth anniversary of the organization of the Marylebone Cricket Club, the supreme legislative body of the English national game, is to be celebrated this month at Lord's, the club's headquarters in London. The club was founded by Thomas Lord, a well-known cricketer of those days, who acquired the grounds at St. John's Wood, which now bear his name. The first recorded match on the grounds was held in June, 1814, and to celebrate this a cricket festival will open on June 22. The first match of the festival will be between the English Cricket eleven which visited South Africa and the team representing the rest of England; while the second match, which it is anticipated will be attended by King George, will be between the army and the navy.

Chance.

RISKIEST WORK IN THE WORLD.

Recruiting Laborers in Isles of the South Seas.

System Akin to Slavery Is Still in Existence.

But When the Natives Arise Trouble Is Frequent.

[SPECIAL FOREIGN CORRESPONDENCE.]

SYDNEY (N. S. W.) May 10.—A dispatch just received from Thursday Island tells how the labor schooner Maryborough, while lying off one of the smaller islands of the Solomon Archipelago, was attacked by natives who, after killing all the crew, looted the vessel and burned her to the water's edge. The news was brought out by a missionary who himself had barely escaped with his life. A gunboat, with orders to take stern punitive measures, has now sailed from Sydney for the scene of the trouble.

At any time within the next month or two it is possible that a few lines in the American papers may record that the marines from a British gunboat have burned a coastal village on some island with an unpronounceable name in the Solomon Archipelago, cut down so many thousand cocoanut trees and driven all the natives to their impenetrable fastnesses in the interior. More likely we will see nothing about it—our news service is slack in that part of the world and it is only occasional odds and ends of items that come through to us.

At any rate, the burning of the village and the cutting down of the cocoanuts will end the episode. As soon as the gunboat is out of sight, the natives will slip quietly back to the coast and employ the cocoanut trunks for frames and the leaves for thatching the houses of a new village which will arise inside of a fortnight. Recruiters will avoid the islands for a year or two. Then gradually they will resume operations again, and at the end of a decade, perhaps, or even a shorter period, history will repeat itself and another schooner will be "cut out."

CALLED "BLACKBIRDING."

The work of the South Sea labor recruiter is the riskiest and most picturesque calling in the world today. "Blackbirding" it is popularly called in Australia, and "slaving" it is always referred to by the missionaries; but both of these terms are resented by the recruiter as survivals of the time when the blacks were actually taken by force and sold into slavery to the planters of Fiji, Samoa and Tahiti. The latter system has long been discontinued, but it is through abuses of the theoretically well-regulated labor traffic, and the uncertainty of the natives dealt with, that the life of the labor-recruiter of today hangs by quite as slender a thread as did that of the slaver of forty years ago.

Black labor was introduced into Northern Australia for the same reason that it was brought to the West Indies and our Southern States—for the sugar plantations. It has been repeatedly demonstrated that no Caucasian can stand for more than a few weeks the heavy work in the stifling atmosphere of the growing cane, and, in spite of the clamorous fight made by that continent's strong socialistic element for a "white Australia," the black is a fixture in Queensland as long as any endeavor is made to grow sugar. His importation dates back to the setting out of the first plantation and will not end until the last one has been choked out by the primeval bush. The traffic has been responsible for many of the most exciting chapters in the history of the South Pacific, and, if its two principal enemies, the missionaries and the Australia labor party, are to be believed, some of the blackest.

MISSIONARIES' OBJECTION.

The missionary is opposed to the recruiting of black labor because it removes the native from his influence and, inoculating him with all the evil of a rough plantation camp, not only renders him hopeless as a subject for conversion himself, but makes him a baleful contrary influence among the natives who have stayed at home. The London Missionary Society's representative in the Mioronesian Islands, while undoubtedly well intentioned, is a man of far less liberality and breadth of mind than the average American and British missionary in the Far East. A zealot of the first order, his "fight-the devil-with-fire" methods with the labor recruiters have resulted in a number of very harmful and unjust falsehoods being traced to his door. The Australian laborite has fought the importation of blacks merely because it interferes, if only in theory, with his plan for a "white Australia," not because he would do the work the Kanaka does at any wage. When all is said and done, however, the "blackbirder" will be found to be by no means as black as he is painted by either missionary or laborite.

Far from being a slave, the Queensland Kanaka is nothing less than a regular contract laborer, the principal difference between him and the Hindu who is brought from India for the Fiji sugar plantations being that, since he comes from a savage island which has practically no government—and therefore has no one to look after him—his contract is a verbal one. After his arrival in Queensland, and on the recruiting ship to a certain extent, he is looked after like a child by the Australian government; it is only in the manner in which he is induced to join the ship that he may be got the better of, and even this is supervised by the government officer.

TYPES OF ISLANDERS.

The labor recruiting grounds are all west of the 180th meridian, the islands of which seas are populated by a native of the Papuan type, whose black skin, kinky hair, thick lips and sullen disposition differentiate him very sharply from the straight-haired, fair-skinned, handsome, happy-go-lucky Kanaka of the eastern islands of the South Pacific. New Hebrides and the Solomons are the principal groups drawn upon, the former being under a nominal British protectorate, while the latter, though French interests predominate there, are really under the wing of no country at all. Practically, all of the islands of both groups are as savage today as when Cook and De Bougainville first pushed tentatively amongst them. For a white man, in fact, most of them are more dangerous now than they were when the black has grievances against the he did not have in the old days of slavery, and today he carries a rifle, or even a repeating rifle, while he was armed with but a spear or bow and arrow. There is no such thing as an island king, and a chief is the lord of more than one village in a tribe, more often than not living in perpetual war with its nearest neighbors in all directions. It is among these people that the recruiter must work, and the methods he has developed are quite unique.

The fighting power of a Hebridean tribe, for instance, is more than from twenty to eighty, so that if a warrior elects to go to Queensland, his departure is not a serious loss, to make up for which it is only natural that his fellows demand, and receive, a quid pro quo. The latter formerly took the form of knives, hatchets, beads, tobacco and calico—the usual run of trade goods—then muskets and powder and shot came to be expected, and, more recently, even repeating rifles and cartridges. One never gets something for nothing in this part of the South Seas without paying for it. Your necessity is the native's opportunity. To take a recruit without "paying" his friends for him is called "stealing," no matter how willing to go he is himself. It is the not infrequent custom to do this and save the "pay" that is responsible for most of the trouble.

COMMON TRADE TERMS.

The common use of the words "buy," "pay" and "steal" of the islanders parlance has, of course, been turned to good use by the missionaries and others in endeavoring to show that a real slave trade is carried on. "You buy boy?" is often the first question asked a recruiter after he makes a landing. This simply means, "Do you wish to engage labor?" The latter term signifying man's wages. If a recruit, anxious to go, in the face of opposition from his friends, swims off to a ship and is carried away without the consent of "pay" being sent ashore, he is spoken of as having been "stolen." Similarly, this term gives rise to a great deal of confusion. The case of one Hebridean woman, who was so anxious to go to Queensland that she braved a mile of the tide rips, sharks and darkness in swimming to the labor ship, and for whom no "pay" was sent ashore, was in the eyes of the commonwealth for two years supporting the government and a sugar company, first and last over $50,000.

Recruiting is carried on much as dog-catching in those Asiatic cities, where the worthy proprietor's assistants find their own dogs and get so much for every dog brought in. The recruiter outfits at his own expense, provides the trade goods which is to be used as "pay," procures the blacks and boards them in Queensland, receiving there so much a head for every one lawfully recruited. Here they are turned over to the plantation men, who pay him $25 a head with the government to cover return passage, and engage these for three years at a stipulated rate. At the end of this time the laborer may re-engage for three years more or be sent home, his passage being paid for out of the planter's fund. One of them sings:

Each labor ship is compelled to carry a government agent—commonly spoken of as the G. A.—whose duty it is to see that no blacks are taken over the age limit, or physically or mentally unsound, are taken on under any conditions, and that none are kidnaped.

Up to the eighties kidnaping or "wooling 'em," the blackbirder's term for it—was quite as frequent as illegitimate recruiting, the principal offenders being French ships supplying the plantations of Samoa, New Caledonia and Fiji. The commonest practice—popular on account of its simplicity—was to anchor off a native village, entice all the natives who came aboard with a feast or the promise of trading, there to surround and force them into the hold under the threat of a ring of cocked rifles. Then the already shortened anchor cable was hove up and the getaway made as quickly as possible. Where the natives were starved into a more or less comparative submission they were assorted over and the unfit—those afflicted with leprosy, elephantiasis and kindred diseases—put ashore as soon as practicable, and, when not practicable, overboard.

HAIR-RAISING STORIES.

Those are hair-raising stories they tell you "on the beach" at Apia and Suva of the doings of the old blackbirders. "Bully" Hayes, a native of Cleveland, O., and an old whaler, was the king-pin of them all. For years he was the most successful slaver in the South Pacific, and the tales of his blood-curdling exploits are still whispered with wide-eyed horror in every native habited lump of coral from the Fijis to Dutch New Guinea. His favorite method of recruiting was to collect a dense crowd around a pile of trade on the forward deck and then, leaving them with a charge of grape and canister from his suddenly unmasked six-pounder. The survivors, panic-stricken with fright, were then herded down into the hold, and the dead and badly wounded were tossed to the sharks. "Bully" Hayes would often secure a full load of blacks in a fortnight's cruise from Apia, where a legitimate recruiter might be gone six months. It was the custom, even at that time, to condemn his methods as "wasteful," because of the number of unembodied laborers that were murdered for "effect."

There would be even more danger in recruiting work than there is were it not for the fact that the natives of the groups drawn on look upon the regular institutions, and say that it works as much for their benefit as that of the recruiter. The visit of a ship to their shores is a break in the dull monotony of their lives. They have an opportunity of trading their surplus food and what curiosities to white men for steel tools, tobacco and other things which they are extremely anxious to possess.

On the other hand, they have a warriors out of each village to be the extra rifle in the tribe makes up for that deficiency. (The determining factor in the issue of a recent war between two New Hebridean tribes was the possession by one of them of a Winchester.) The proposition of female emigrants is very much the same since polygamy is universally practiced, this is not a serious matter for consideration. Ninety-nine per cent of the recruits are between the ages of 16 and 20, and when one wants to get right among themselves until they have vanquished one another.

Does not the truth always dispel envy, avarice and every other enemy with simple goodness, and does it not accomplish this merely by being itself and quite without violence?

* * *

Thirteen Murder Witnesses Dead

Of thirty-three witnesses called in a murder case which has just been tried at Versailles, thirteen have died since the crime was committed, a period of two years ago. The nineteen remaining will now be heard. The eighteen who are demned to death by Judge Louis Louis, had already been executed after the murder, no trace of the missing found at the time. The nineteenth was arrested, having fled under an assumed name.

FREE FARES To LOS ANGELES and RETURN EVERY DAY

FARES REFUNDED IN CASH BY THE LOS ANGELES TIMES

Rules Governing the Refunding of Fares

Round trip fares will be refunded to visiting buyers on the following basis:

25c Round Trip Fare—$ 5.00 Aggregate Purchases
50c Round Trip Fare—$ 10.00 Aggregate Purchases
$ 1.00 Round Trip Fare—$ 20.00 Aggregate Purchases
$ 2.50 Round Trip Fare—$ 50.00 Aggregate Purchases
$ 5.00 Round Trip Fare—$100.00 Aggregate Purchases
$10.00 Round Trip Fare—$200.00 Aggregate Purchases
$25.00 Round Trip Fare—$500.00 Aggregate Purchases
And so on for any intermediate or greater amount.

No sum will be refunded in any case in excess of the buyer's ACTUAL OUTLAY FOR TRANSPORTATION to Los Angeles and return, and entries on transportation checks will be limited to the amount of cash paid at time transaction is made.

Important to Visiting Buyers

When you have purchased your goods from the first merchant, ask him to enter the sale on a transportation check. He will do so and give you the check, on which you will have recorded any subsequent purchases you may make in other FREE FARE STORES.

When your shopping is finished, present this check at the refunding office, The Los Angeles Times (First and Broadway) and they will cash it without red tape; delay, or formalities. They will refund the full amount of your round trip fare if your purchases are sufficient; and if not, the percentage to which you are entitled.

The Los Angeles market offers an assortment of merchandise at all times equal in extent and variety to all possible demands of all classes of buyers. Los Angeles merchandise is suited to the special requirements of the people living in Southern California, Arizona and New Mexico. It is sold at prices, quality for quality, at least as low, and in many cases lower, than the same class of goods can be obtained from any other available source of supply. The visiting buyer in Los Angeles will be treated in such a way that he will come again. He will see and examine the merchandise before parting with his money, and a responsible local dealer will be answerable for its quality. The visitor will be considered as under the protection of the merchants whose names appear in this advertisement, and each one of them will see that his visit is made both pleasant and profitable. Moreover, each merchant will be as much interested in protecting the interests of the visiting buyer while he or she is in Los Angeles as the visitor himself could possibly be.

The Names of the Advertisers Who Will Issue Transportation Checks

ACADEMIES, SCHOOLS, COLLEGES
Heilman Business College, 1017-19 S. Figueroa.
Los Angeles Business College, 327 W. 9th.
Mackay Business College, 904-B, S. Main.

ACADEMY OF MUSIC; INSTRUMENTAL, VOCAL.
Van Stein Academy, 948 S. Hill.

ANTIQUES, JEWELRY, FINE ARTS, FRAMING.
S. S. Shoppe, 710 S. Hill.

AUTOMOBILE SUPPLIES, TIRES, ETC.
Motor Car Supply Co., 714 S. Spring and 820 S. Broadway.

AUTO TIRES, VULCANIZING, OILS.
E. Richard Just, 319 W. 12th.

AUTO SUPPLIES AND VULCANIZING
Loos & Reed, Inc., 7th and Flower.

AUTO SUPPLIES, TIRES, GARAGE, REPAIRS
White Garage and Motor Co. 816 S. Olive

BEDS—WALL AND DISAPPEARING
Bell Wall Beds, Inc., 824 S. Spring.

BOHN REFRIGERATORS, RANGES, OUTFITS, KITCHEN SPECIALISTS.
HOTELS, CAFES, HOMES
Angle-Range, Refrigerator Co., 605 S. Hill

BRACES, DEFORMITY APPLIANCES, TRUSSES, ELASTIC HOSIERY, SHOE EXTENSIONS, ARCH SUPPORTS
Tuson Artificial Limb Co., 213½ S. Hill, E. G. Alexander, Mgr.

BUTTONS COVERED, HEM STITCHING, PLEATING
Elite Button Co., 604 Title Guar. Bldg., 324 W. 5th.

CHINA, CUT GLASS, SILVERWARE, GAS STOVES, KITCHEN UTENSILS
Jantzen-Railsback Co., 719-21 S. Hill.

CHINESE AND JAPANESE ANTIQUES
Nathan Bentz & Co., 318 W. 4th.

CHINESE AND JAPANESE GOODS
Sing Fat Co., 615 S. Broadway.

CORSETS AND ACCESSORIES
Chesver's, 444 S. Broadway, Main Floor
Nu Bone Corsetry, 332 W. 9th.

CORSETS TO MEASURE, ONLY
La Marque, 4th Floor, 729 S. Broadway.

COSTUMES, WIGS, MASKS, MAKEUP
Temple Costume Co., 328 S. Broadway.

CURTAINS, DRAPERIES, UPHOLSTERING, RUGS AND MATTRESSES
The Drapery Shop, 422 W. 7th.

DENTISTS
Dr. E. G. Bloomer, 312 S. Broadway.
Dr. W. E. Hutchason, 324½ S. Broadway.

DESIGNERS, MFRS. LIGHTING FIXTURES
The Meyberg Co., 421-35 S. Grand Ave.
Wagner-Woodruff Co., 820 S. Olive.

DRESSES, SUITS, COATS, MILLINERY, WAISTS
New York Cloak and Suit House, 327-29 S. Broadway.

DRESSMAKING, TAILORING, READY-TO-WEAR
Mme. Guyot, 611-12 Title Guar. Bldg., 320 W. 8th.

ELECTRIC MEDICAL APPLIANCES, X-RAY, VIBRATOR, BATTERIES, VIOLET RAY, ETC.
Electro-Therapeutic Appliance Co., 356 S. Broadway, 327-29 Johnson Bldg.; J. A. Wilferth, Mgr.

ELECTRICAL SIGN MANUFACTURERS
Greenwod Adv. Co., 1001-7 N. Main.

ELECTRICAL SUPPLIES, FIXTURES, ETC.
Gano Bros., 311 N. Main, 712 S. Hill.

FULL DRESS AND TUXEDO SUITS
Wolf & Bean, 512 Mason Bldg., 4th and Broadway.

FURNACES FOR GAS, COAL OR OIL
Phillips Heating, Ventilating and Mfg. Co., 1234 S. Figueroa.

FURNITURE, HOUSE FURNISHINGS, ETC.
Los Angeles Furniture Co., 430-34 S. Spring.
Mackie-Foley Co., 732-736 S. Hill.
Overall's, 700-705 S. Main.

FURNITURE, CARPETS, DRAPERIES
Lyon-McKinney-Smith Co., 737-41 S. Hill. (Until April 30th, at 462 S. Broadway.)

FURNITURE, CARPETS, FURNISHINGS
Eastern Outfitting Co., 620-26 S. Main.

GEM CUTTERS, JEWELERS, DESIGNERS
Southwest Turquoise Co., 318 W. 4th.

GOWNS
Edith Craig, 402 Hamburger Bldg.
Miss Lane, 733 S. Broadway, 4th floor.

HAIR GOODS, STATIONERY, CHINA, SOUVENIRS
Smith's Shop, 713 S. Broadway.

HARDWARE MECHANICS' TOOLS, HOUSE FURNISHINGS
Henry Gurot Hardware Co., 750 S. Main.

HARDWARE, PLUMBING, MECHANICS' TOOLS, HOUSE FURNISHINGS
Jas. W. Hellman, 719-23 S. Spring.

HARDWARE, GUNS, FISHING TACKLE, MECHANICS' TOOLS, HOUSE FURNISHINGS
Western Hdw. & Arms Co., 524 S. Main.

HATS FOR MEN, EXCLUSIVELY
Holt $2.00 Hats, 306 W. 4th.
Vogel's $1.50, 519 S. Main, 219 S. Spring. Main and 1st; 57 at 305 S. Spring.

HOTELS
Baltimore Hotel, 4th near Main.
Hotel Rosslyn, 443 S. Main.
King Edward Hotel, 4th near Main.
Stillwell Fireproof Hotel, 508 S. Grand.
Van Nuys Hotel, 4th and Main.

INFANTS' AND CHILDREN'S WEAR—DOLLS AND TOYS
Beeman & Hendee, 351-53 S. Broadway.

JAPANESE ART AND DRY GOODS
The Kimono Store, 557 S. Broadway.
The Yamato (Inc.) 635-637 S. Broadway.

JEWELERS AND OPTICIANS
S. B. Bailey, 537 S. Broadway.

JEWELRY, DIAMONDS, WATCHES, ETC.
Chas. H. Clark, 326 W. 4th.
Emma C. Fleming, 322 W. 4th.
E. Gerson, 415 Title Guar. Bldg., 320 W. 5th.
R. E. Lomax, 235 S. Spring, 320 W. 7th.
O. L. Wuerker, 434 Broadway, 329 S. Spring.

KODAKS AND DEVELOPING
Owl Studio, 319 W. 8th.

LADIES' TAILORING
Auditorium Ladies' Tailor, 5th and Olive.
S. Benioff, 326½ S. Broadway.
Joseph Greene, 733 S. Broadway, 4th floor
Krystal Co., 636 S. Broadway, 3d floor.

LADIES' TAILORING AND DRESSMAKING
Barron & Co., 424 S. Broadway, Suite 303
Nathanson & Tomlin, 701 Title Guar. Bldg., 320 W. 5th.

LADIES' AND MEN'S TAILORS
J. Kern, 513 S. Broadway, 3d floor.

MEN'S CLOTHING, HATS, FURNISHINGS
Scott Bros., 435-437 S. Spring.

MEN'S HATTERS, HABERDASHERS
Fitzhenry, Inc., 439 W. 7th, Ath. Club Bldg.

MEN'S TAILORING
M. Goldstein, 324 S. Spring.
Nicoll the Tailor, 356 S. Spring.

MILLINERY IMPORTER, LADIES' HATTER
Spier, 324 W. 3d, corner Hill.

MILLINERY
Havill, 214 W. 4th; 2305 S. Union.
The Little Hat Shop, 924 S. Figueroa.

OFFICE FURNITURE, DESKS, SAFES
Los Angeles Desk Co., 848-50 S. Hill.

OPTICIANS AND OPTOMETRISTS
Boston Optical Co., 235 S. Spring; 500 S. Broadway and 320 W. 5th.
Harms & Brown, 339 W. 7th.
Marshuts Optical Co., 704 S. Broadway.
C. M. Stevenson, 414 Title Guar. Bldg., 340 W. 5th.
D. M. Small, 408 Title Guar. Bldg., 320 W. 5th.
G. H. Von Breton, 404 S. Broadway.

ORIENTAL RUGS
Frank L. and Wm. M. Loftus, 729 S. Broadway, 2nd floor.

PHOTOGRAPHY, PORTRAITS, ETC.
Steckel Studio and Art Gallery, 324½ S. Broadway.

PIANOS AND PLAYER PIANOS
Geo. H. Barnes Piano Co., 131 S. Broadway.
Fitzgerald Music Company, 947-51 S. Broadway.
Melodigrand, Frank B. Long, 320 W. 5th.

PIANOS, PLAYER PIANOS, VICTROLAS
Smith Music Co., 406 W. 7th; 705 S. Hill

PIANOS, PLAYERS, WURLITZER AUTOMATIC MUSICAL INSTRUMENTS
Wm. L. Gloekner Music Co., 917 S. Broadway.

PIANOS, PLAYER PIANOS, TALKING MACHINES, RECORDS, ETC.
Wiley B. Allen Co., 414-418 S. Broadway.

PICTURES, FRAMES, MIRRORS
Green's, 515 S. Hill.

PORTABLE HOUSES
Walker Portable Cottage Co., 1223 S. Grand.

PUMPS & IRRIGATION MACHINERY
Lutzweiler Pumping Engine Co., 707-15 N. Main.

RUBBER STAMPS, STENCILS, SIGNS
Los Angeles Rubber Stamp Co., 121 S. Spring.

SCHOOL OF MUSIC, DRAMA AND MOVING PICTURES
Egan School of Music and Drama, Egan Bldg., 1218-24 S. Figueroa.

SHIRTS, NECKWEAR, ETC.
Dollar Shirt Shops, 554 S. Broadway; 205 W. 4th; 539 S. Spring; 528 S. Main.

SHOE STORES
Alex. C. Hamilton, 503, 511 S. Broadway.
Regal Shoe Store, 302 S. Broadway; 234 W. 3d.

SKIN, HAIR SPECIALISTS, MANICURING, SHAMPOOING, HAIRDRESSING, HAIR GOODS
Common Sense Beauty Shop, Phone A2311, 503-3 Ferguson Bldg., 3d & Hill.

SPECIALTY COAT HOUSE, MEN, WOMEN
Goodyear Co., 324 S. Broadway.

SPORTING, OUTING, ATHLETIC KODAKS AND AUTO SUPPLIES
Dyas-Cline Co., 214 W. 3d; 4th & Spring.

SURGICAL INSTRUMENTS, HOSPITAL SUPPLIES, WHEEL CHAIRS, ELASTIC HOSIERY, TRUSSES
Professional Supply Co., 415 W. 5th.

TENTS, AWNINGS, HAY COVERS
Swanfeldt's, 224 S. Main.

TIRES AND TUBES
Automobile Tire Co., Inc., 6th and Olive.

TROUSSEAUX, EMBROIDERY, HOUSEHOLD LINENS
Embroidery and Linen Shop, L. & F. Guggenheim, 731 S. Broadway, 2nd floor.

TRUNKS, BAGS, LEATHER GOODS MFRS.
Griffin's Old Reliable Factory, 407 S. Main; 527 S. Spring.

TRUSSES, REPAIRS, ELASTIC HOSIERY
Pacific Surgical Mfg. Co., 317-19 W. 6th.

TYPEWRITERS, SUPPLIES, ALL MAKES
American Writing Machine Co., 716 S. Spring; 707 S. Hill.
Los Angeles Typewriter Co., 350 S. Bdwy.

VULCANIZING AND TIRES
F. S. Turner Rubber Co., 715 S. Olive.

WALL PAPER, PAINTS, PICTURE FRAMING—WHOLESALE, RETAIL
Pacific Wall Paper and Paint Co., 816-18 S. Spring; 317-19 S. Main.

WINES, LIQUORS, ETC.
Edward Germain Wine Co., 622 S. Main.
Hermes Wine Co., 347 S. Main.
C. F. A. Last Co., 128-31 N. Main.
Santa Rosa Vineyards Co., 270 S. Main.
Sonoma Wine Co., 351 S. Main.
Spring Hill W. & L. Co., 347 S. Spring.

"THE KING OF

Public Post and Playwright Offers and Clear—The Story Is Char Exquisite Quality—Par

BY HENRY CHR

"WHAT do you want?"

"Which way should we go

We are strangers here. Plea

d us which street we should take.

"Where do you want to go?"

"Where those big festivities are

ing to be held, you know. Whic

do we go?"

"One street is quite as good a

ther here. Any street will lea

there. Go straight ahead and you

not miss the place."

* * *

This is the way Rabindranath Ta- gore begins the "King of the Dark Chamber," and it is an excellent key to a blind alley, according to how we understand the play. As this author is his own translator it cannot be charged that his subtleties are lost in English transposition.

"Chitra" was written when Tagore was 70. It foreshadows the feminist movement, even in India; and to this extent it avoids the symbolism which makes the bulk and the charm of "King of the Dark Chamber," which is fact, the most of Tagore's work.

It is easy enough to imagine these plays staged in India, practically without scenery. People over there seem to meet symbolism and mysticism where they stand for spiritual truth, but in America, where we have to see and feel everything, Tagore's plays would have a poor chance.

"We don't know what they mean when we don't care. They mean as much as Maeterlinck and they have always been convinced by Maeterlinck and by Hauptmann.

In a way one has to concede that there is possibly something to these plays, or all three of them would not have received in turn the Nobel prize for the ideal in literature. Of course, we don't understand the ideal in literature, but the $40,000 cash which each of these three writers received appeals to us all as reality, and we set about trying to collect $40,000 worth of good from them. As nearly as possible we would like to make the transaction a "value-received" proposition.

* * *

Let us proceed, therefore, with all prejudice and skepticism, to meet the "King of the Dark Chamber." He is not in sight and never will be. Tagore elects to have him remain invisible throughout the play. There is, however, something compelling about his presence which makes him a personality of great expectations. The men on the street debating this kingdom whose king never shows himself to his people. One of them sings:

Each labor ship is compelled to carry a government agent—commonly spoken of as the G. A.—whose duty it is to see that no blacks are taken over the age limit, or physically or mentally unsound, are taken on under any conditions, and that none are kidnaped.

We are in the kingdom of our king.

Were it not so, how could we hope

Is our heart to meet him?

We do what we like, if we do what we likes;

We are not bound with the chain of fear at the feet of a slave-owning king.

Were it not so, how could we hope

Is our heart to meet him?

The king honors each one of us, thus honors his own very self.

Stillness can keep us shut up

In its walls of untruth for aye.

Were it not so, how could we hope

Is our hearts to meet him?

We struggle and dig our own path, thus reach his path at the end.

We can never get lost in the abyss of dark night,

Were it not so, how could we hope

Is our heart to meet him?"

A little later we find a band of men in the streets, singing:

"My beloved is ever in my heart;

That is why I see him everywhere;

He is in the pupils of my eyes;

That is why I see him everywhere."

* * *

Do not imagine from this that the play is all transparency and goodness. The streets are full of doubters. One man is telling as a great secret that the king is hideous and dares not show himself. Even the queen, who is a bride, and who has been led to a dark chamber, is curious and hurt because her lord will not show his face.

Her attendant is satisfied, having always been in the service of the king. Her spirit is patient and lovely, and follows the queen through the fear and crushing search for her lord with cherishing humility and understanding, as the soul of a man might labor with his flesh. She is like the better self of the queen, gliding after her with soft feet.

The king promises the queen an opportunity to find him that night in the garden, among the festival throng, but the queen mistakes a handsome pretender who is taking advantage of the fact that the king will not show himself, and who has succeeded himself with a gay following.

With him is the king of a neighboring country, who has come with the hope of stealing the queen's heart, and who uses the pretender as a tool for this purpose.

The unscrupulous visitor sets fire to the garden that in the confusion he may gain audience with the king. His plan fails, for only the queen and the real king reach the palace. When they are together in the dark chamber the Queen confesses that she has looked on the face of her lord and that he was black and hideous. He makes her free to leave without celebrating their union, and she does so, going back to her father's kingdom, accompanied by her faithful attendant, who understands that when she is beside the erring woman she will be nearest the King.

Are we not always nearest peace when ministering to the discomfort of others?

* * *

The Queen's father will not receive her save as a servant, and when the visited King comes to lure her away, he is followed by six other kings and they make war for her hand. Then it is announced that the King of the Dark Chamber is there and straightway there is great confusion and the best of all the enemies vanish, or fight among themselves until they have vanquished one another.

Does not the truth always dispel envy, avarice and every other enemy with simple goodness, and does it not accomplish this merely by being itself and quite without violence?

* * *

Still the King does not come to the Queen. It is only after all rebellion and pride are crushed out of her heart that she realizes that she must go to the King and not expect that he will come to her. She starts on her journey afoot, with her servant by her side. On the way they are joined by the designing king who, though he has conspired most of all,

more dangerous now than then, for the black has grievances today which he did not have in the eighteenth century, and today he carries a musket or even a repeating rifle, where then he was armed with but a spear or bow and arrow. There is no such office as an island king, and a chief is sometimes lord of more than one village, one tribe, more often than not, being in perpetual war with its nearest neighbors in all directions. It is among these people that the recruiter has to work, and the methods he has adopted are quite unique.

The fighting power of a New Hebridean tribe, for instance, is rarely more than from twenty to eighty men, so that if a warrior elects to go to Queensland, his departure is felt as a serious loss, to make up for which it is only natural that his tribe should demand, and receive, a quid pro quo. The latter formerly took the form of knives, hatchets, beads, tobacco, pipes, calico—the usual run of trade stuff—then muskets and powder and ball came to be expected, and, more recently, even repeating rifles and revolvers. One never gets service in this part of the South Seas without paying for it. Your necessary native's opportunity. To take a recruit without "paying" his friends for him is called "stealing," no matter how willing to go he is himself, and it is the not infrequent endeavors to do this and save the "pay" that are responsible for most of the trouble.

COMMON TRADE TERMS.

The common use of the terms "buy," "pay" and "steal" of the blackbirders parlance has, of course, been turned to good use by the missionaries and others in endeavoring to prove that a real slave trade is carried on. "You buy boy?" is often the first question asked a recruiter after he makes a landing. This simply means, "Do you wish to engage boys?" The latter term signifying men of any age. If a recruit, anxious to engage in the face of opposition by his friends, swims off to a ship and is carried away without the customary "pay" being sent ashore, he is spoken of as having been "stolen." Naturally, this term gives rise to a great deal of confusion. The case of one New Hebridean woman, who was so anxious to go to Queensland that she braved a mile of the tide rips, shark and darkness in swimming off to a labor ship, and for whom no "pay" was sent ashore, was in the courts of the commonwealth for two years, costing the government and a prominent sugar company, first and last, over $50,000.

Recruiting is carried on much as dog-catching in those American cities, where the worthy pound-master's assistants find their own cost and get so much for every dog turned in. The recruiter outfits at his own expense, provides the trade stuff which is to be used as "pay," secures the blacks and boards them to Queensland, receiving there so much a head for every one lawfully recruited. Here they are turned over to the plantation men, who deposit $25 a head with the government to cover return passage, and employ these for three years at a stipulated rate. At the end of this time the laborer may re-engage for three years or be sent home, his passage being paid for out of the planter's deposit. Each labor ship is compelled to have a government agent—commonly spoken of as the G. A.—whose duty it is to see that no blacks under or over the age limit, or physically or mentally unsound, are taken under any conditions, and that none are kidnaped.

Up to the eighties kidnaping—"wooling 'em," the blackbirders call it—was quite as frequent as legitimate recruiting, the principal offenders being French ships supplying the plantations of Samoa, New Caledonia and Fiji. The commonest practice—popular on account of its simplicity—was to anchor off a village, entice all the natives possible aboard with a feast or the promise of trading, there to surprise and force them into the hold under the threat of a ring of cocked rifles. Then the already shortened anchor was hove up and the getaway made as quickly as possible. When the natives were starved into a state of comparative submission they were escorted over and the unfit—those afflicted with leprosy, elephantiasis and kindred diseases—put ashore when practicable, and, when not practicable, overboard.

HAIR-RAISING STORIES.

Those are hair-raising stories that they tell you "on the beach" at Apia and Suva of the doings of the old blackbirders. "Bully" Hayes, a native of Cleveland, O., and as a whaler, was the king-pin of them all. For years he was the most successful slaver in the South Pacific, and the tales of his blood-thirsty exploits are still whispered with wide-eyed horror in every island-habited lump of coral from the Marquesas to New Guinea. His favorite method of recruiting was to collect a dense crowd around a pile of "trade" on the forward deck and then rake them with a charge of scrap iron from his suddenly unmasked two-pounder. The survivors, paralyzed with fright, were then bundled into the hold, and the dead and hopelessly wounded were tossed to the sharks. "Bully" Hayes would often secure a load of blacks in a fortnight's cruise from Apia, where a legitimate recruiter might be gone six months; nor was the custom, even at that time, to condemn his methods as "wasteful," because of the number of slaughtered laborers that were recorded as "effect."

There would be even more danger in recruiting work than there is were it not for the fact that the natives of the groups drawn on look upon it as a regular institution, and see that it works as much for their benefit as that of the recruiter. The visit of one to their shores is a break in the dull monotony of their lives. There is an opportunity of bartering their surplus food and what are to them civilities to white men for weapons, tobacco and other things which they are extremely anxious to possess.

On the other hand, they lose a few warriors out of each village; but as a rifle in the tribe makes up for the deficiency. (The determining factor in the issue of a recent war between two New Hebridean villages was the possession by one of them of a Winchester.) The proportion of female emigrants is very small, for polygamy is universally practiced, this is not a serious consideration. Ninety-nine per cent of the recruits are between the ages of 16 and 20, and when one returns at the end of his three-years' service he is a young man, strengthened and developed by his late labor, and possessed of a knowledge and experience of the world which raises him above the stay-at-home fellows.

Thirteen Murder Witnesses Dead.

Of the thirty-three witnesses cited in a murder case which has just begun at Lafayette, Ind., thirteen have died since the crime was committed three years ago. The nineteen remaining to be heard. The accused, Jess Louis, had already been convicted of death by default, charged with the murder, no trace of him being found at the time. He recently was arrested, having lived under an assumed name.

"THE KING OF DARK CHAMBER."

Russian Poet and Playwright Offers a Drama of Symbolism Both Pleasant and Obscure—The Story Is Charming and Threaded With Verse of Exquisite Quality—Parker's New Work Discussed.

BY HENRY CHRISTEEN WARNACK.

"WHAT do you want?"

"Which way should we go? We are strangers here. Please tell which street we should take."

"Where do you want to go?"

"Where those big festivities are going to be held, you know. Which way to go?"

"Any street is quite as good as any here. Any street will lead you there. Go straight ahead and you cannot miss the place."

* * *

This is the way Rabindranath Tagore begins the "King of the Dark Chamber," and it is an excellent key to the mind ether, according to how you understand the play. As this author is his own translator it cannot be denied that his subtleties are lost in the transposition.

"Gitanjali" was written when Tagore was 19. It foreshadows the feminist movement, even in India; and to this it avoids the symbolism which is the bulk and the charm of "The King of the Dark Chamber," in fact, the most of Tagore's work.

It is easy enough to imagine these things shaped in India, practically the 20th century. People over there love symbolism and mysticism where they stand for spiritual things, but let America, where we have no soul and feel everything. Tagore's work would have a poor chance. We don't know what they mean and we don't care. They mean as much to Maeterlinck and they have their hope, but then we have not been convinced by Maeterlinck or Hauptmann.

Further one has to concede that there is possibly something to these plays, for all three of them would have received in turn the Nobel prize for the ideal in literature. Of course we don't understand the ideal in literature, but the $40,000 cash prize each of these three writers appeals to us all as reality, and we set about trying to collect a little of the worth of good from them. As nearly as possible we would like to see the introduction a "value-received" proposition.

* * *

The play is pressed, therefore, with all the credulity and skepticism, to which the "King of the Dark Chamber" is not in sight and never has a figure elects to have him invisible throughout the play. We do, however, something concerning about his presence which gives him a personality of great power. The men on the street know this kingdom whose queen shows himself to his people in the form of them sings:

"In the kingdom of the kingdom of my heart,
Is it not so, how could we hope to meet him?
Open your heart to meet him?
Do what we like, if we do what we like;
We are not bound with the chain of fear
Like the fast off a slave-owning country.
Is it not so, how could we hope to meet him?
Open your heart to meet him?
Open doors each one of us,
Each enters his own very self.
No one can keep us shut up in the walls of untruth for aye.
Is it not so, how could we hope to meet him?
Open our hearts to meet him?
Let us seek and dig our own path,
Let us reach his path at the end.
Let us never get lost in the abyss of dark night.
Is it not so, how could we hope to meet him?
Open our heart to meet him?"

Then after we find a band of men singing:

"I believed is ever in my heart;
That's why I see him everywheres;
He is the pupils of my eyes;
That's why I see him everywhere."

* * *

Do not imagine from this that the play is all transparency and goodness. There are full of doubters. One character has a great secret that is hideous and dares not tell himself. Even the queen, who is good, and who has been led to a dark chamber, is curious and hurt that her lord will not show his face.

The assistant is satisfied, having been in the service of the king. He is patient and lovely, and follows the queen through the search for her lord, cherishing humility and love, as the soul of a man lives with his flesh. She is like a part of the queen, gilding her with soft feet.

The king promises the queen an audience to find him that night in the garden, among the festival lights, but the queen mistakes a pretender who is taking advantage of the fact that the king has not shown himself, and who has surrounded himself with a gay following.

Then is the king of a neighboring country, who has come with the intention of stealing the queen's heart, and uses the pretender as a tool for his purpose.

The unscrupulous visitor sets fire to the garden that in the confusion he may gain audience with the king. His plan fails, for only the queen and the real king reach the palace. Then they are together in the dark and the Queen confesses that she has looked on the face of her lord and found it was black and hideous. He is set free to leave without celebrating union, and she does so, returning to her father's kingdom, followed by her faithful attendant, who understands that when she has left the erring woman she will find the King.

And so we always near-est peace after wandering to the discomfort of others.

* *

The Queen's father will not receive her as a servant, and when the king comes to lure her away, he is repulsed by all other kings and princes who sue for her hand. Then she learns that the King of the Dark Chamber is there and straightway there is great confusion and the kings and enemies vanish, or turn their swords among themselves until they have destroyed one another.

And so the truth always dispel all darkness and every other enemy of man's peace, and does it not do this merely by being itself and this without violence?

* *

But the King does not come to the Queen only after all rebellion has been crushed out of her heart, and she realizes that she must go to the King and not expect that he will come to her. She starts on her quest, with her servant and her faithful attendant at her side. On the way they meet the designing king who, in his conquest most of all, is in search of the real King to pay homage and crave pardon.

When the Queen again enters the dark chamber the King receives her with joy, and tells her that there will be no more darkness, but that they will now walk in the light.

The King is the light which always smites with blindness those eyes that are unprepared.

The aspect of truth is always forbidding to those who are slow to believe. Its simplicity is emptiness to those who seek illusions.

Selfishness and pride cannot stand before the King. That is why so few have found him.

* * *

Tagore is a poet above everything else and the snatches of verse scattered through the play are of exquisite quality. At one point a band of boys sing to the Queen:

"My sorrow is sweet to me in this spring night.
My pain smites at the cords of my love and softly sings.
Visions take birth from my yearning eyes and flit in the moonlit sky.
The smells from the depths of the woodlands have lost their way in my dreams."

Somewhere else there is another line which says:

"The fairy of the light from the dawn to the dark is done for the day;
The evening star is up.
Have you gathered your flowers, braided your hair,
And donned your white robe for the night?"

The Parker Production.

Sir Gilbert Parker is out with a new story not yet dramatized, but to my mind closely paralleling the "Right of Way," which was a good novel and is a good play.

That "You Never Know Your Luck" will be dramatized goes without saying. The setting and the people are enough different from the "Right of Way" to make it attractive, but the deep reader will recognize a striking likeness in the two stories.

The new novel has a young English Nobleman who owns Irish estates and is next in line for a baronetcy. He is in Canada trying to put over a big land deal along the route of a new railroad so that he can make $150,000 and have money of his own without living on the money of the rich young wife he left five years before, after betting all he had on the wrong horse.

Right here there is a subtle bit of irony. He has been shot for giving testimony at a trial and is telling his life story to the doctor and his landlady and her daughter because they have been good to him and because some of his story has already been brought out in the trial by the unscrupulous lawyer for the defense in an attempt to discredit his testimony. He tells about his last big race and of how a woman sprang out of the line, grappled at the horse's reins so that both lay dead as the racers swept over them.

The girl exclaims "Oh, the poor horse", and the man sees in this a perfect understanding of the situation. The horse was nobly making a winning race when brought to this bitter defeat by a crazed woman. Was Sir Gilbert remembering the suffragette who threw herself in front of the King's entry?

The landlady's daughter loves the Englishman, but while he is fighting for life after the operation she writes for his wife and there is a subtle and beautiful duel of words between the two women when the pretty little foreigner arrives. This promises to be one of the most intensely dramatic scenes in late productions.

After she reconciles husband and wife through much sacrifice and subterfuge, the pretty western girl marries a former gambler who has been the Englishman's friend. The Englishman's wife, who bitterly opposed gambling, took her husband's money and made a bet in his name against his own horse, so that he has a lot of money he knows nothing about, and is now able to turn his big land deal without borrowing from her. Then they sail for home and native land.

The play has seven vivid characters, making an ideal cast. While it is an echo of the 'Right of Way," it will not suffer serious opposition on this score.

THE HELPING HAND.

"How far that little candle throws his beams!
So shines a good deed in a naughty world."

The Bayonne (N. J.) Board of Education and officials of the Standard Oil and General Chemical companies, which have large plants in that city, are planning to educate many workmen who are unable to speak English. Superintendent of Schools Carr has learned that there are 909 men employed at the two plants who cannot talk English. The company officials will allow the men time off to attend classes, believing that better results can be accomplished this way than if the men studied at night. The companies will provide classrooms and the school board the instructors.

* *

Engineer Robert C. Dewar of East Orange, N. J., gave up his life in an endeavor to save that of a fellow-workman in a huge caisson in the Norwalk River. When the walls of the caisson were seen to tremble, Dewar realized his danger. He was nearer the top than some of the other workmen, but went back to shut off the motor, and was caught and pinned down to death by tons of twisted steel and splintered timbers.

* *

A residuary bequest of $300,000 to St. Paul's School at Concord, N. H., is provided by the will of Francis Skinner of Dedham, Mass., to become available upon the death of Mrs. Skinner. Other public gifts included $10,000 each to Harvard College, the Massachusetts General Hospital and the Church of the Messiah, Boston.

* *

Dr. N. T. Quales, who recently died in Chicago, was the founder of the Norwegian Old Peoples' Home and nestor of the Scandinavian-American Medical Fraternity of Chicago. He was interested in many charitable organizations, especially those organized to help Scandinavian-Americans. In recognition of his extensive work, Dr. Quales was decorated with the cross of St. Olaf four years ago by the King of Norway.

* *

The St. Bernard monks gave shelter and food to nearly 40,000 persons last year. The average voluntary contribution dropped into the box at the gate was equivalent to 2 cents a person. The monastery finds itself in financial difficulties, and the chapter is considering whether a fixed charge must not be made in the future for the rich travelers who visit the monastery during fine weather, stay for the week-end and drop a franc or two into the box in payment for themselves and chauffeur for two days' keep. The monks have carried on their charity for nine centuries without asking any visitor to pay. They have been able to do so by the income from lands vested in the monastery. But during the last ten years the cost of everything has gone up about 40 per cent., while rentals have remained stationary.

"We hope to continue," says the Abbot Bourgeois, the head of the chapter, "giving free hospitality as we have done since the eleventh century. Although if the burden becomes too heavy for our means we shall be obliged to charge a small sum, much against our inclination and our principles."

* *

The Marchioness of Dufferin and Ava last week laid the foundation stone of a dog's home for North London. Fifty-six kennels are being erected in the grounds as a memorial to King Edward's favorite, Caesar.

* *

Asher H. Gaskill of Kansas City, Mo., whose ill health recently led him to commit suicide, left his estate of $10,000 to Mrs. Bella Knapp of Apalachin, N. Y., "to have a good time with."

Gaskill suggests that the beneficiary's life has been "rather dull," and because she was "his friend and a friend of his mother" he wants her "to feel free to spend the money."

* *

In a letter to the directors of the Detroit General Hospital, now in course of construction, Henry Ford, automobile manufacturer, has announced his willingness to take over the property, complete the work and provide Detroit with a creditable hospital.

Mr. Ford is chairman of the board and his generous offer was unanimously accepted by all the members. His offer involves the expenditure of about $3,000,000, and he will repay to every person who has contributed every dollar he or she has given for the building of the hospital, which numbers about one hundred and totals over $400,000.

About $300,000 has been expended on the building, the service building, laboratory and private patients' building and an operating-room being now under construction. At least $250,000 will have to be expended before a patient can be received, but the work will be pushed rapidly upon the delivery of the deed of the property.

Mr. Ford will assume all outstanding debts and contracts, and he asks in return that he be relieved of all obligations, such as employing particular individuals and everything of that nature.

In returning the contributions and asking that he be relieved of employing any individual, Mr. Ford merely desires to be unhampered and untrammeled in what he thinks best. He is working out a plan and wishes to be free to carry it out.

Charles P. Steinmetz, consulting engineer of the General Electric Company, who ranks among the two or three greatest experts on electricity in the world and who receives a huge salary, landed in America as a poor immigrant boy. Before he was 40 he had taken out more than 100 patents for electrical inventions. He is now 49 years old. His father managed to send him to the University of Breslau, where he distinguished himself in mathematics and chemistry. His leisure time at home he devoted to mechanical and chemical experiments. His was an inquiring mind ever seeking an outlet for its ceaseless activity.

LANE DRY GOODS CO. — LANE DRY GOODS CO. — LANE DRY GOODS CO.

Lane's Dry Goods Co.
327-329 South Broadway

A Merchandising Scoop—A Triumph for Los Angeles

300 Wooltex Suits and Coats at Less Than Cost to Make

On account of the early heat wave that has well nigh paralyzed the garment business in the East, H. Black & Co., the makers of noted Wooltex Garments, received cancellations for many of their handsome late model suits and coats. We made them a spot cash offer for the lot and we've purchased them most advantageously.

The suits and coats are here. Thousands of women will need no word of introduction. They know what Wooltex Garments are. It's an actual fact that duplicate models of these garments are at present selling in many style centers at double and triple the prices.

Wooltex Suits

Which Ordinarily Would Sell to $39.50—on Sale Monday

$14.75

A wonderful range of pretty styles, two of which are here shown. Materials are fine woolen poplins, serges, gaberdines, Bedford cords, Venetian cloths, diamond and shepherd checked materials. Colors are Copen, navy, tan, rust, brown, mahogany, tango, wistaria and greens of various shades. Minaret, Norfolks, novelty and tailored styles; hardly two just alike—sizes 16, 18, 36, 38, 40 and 42; smaller sizes predominate.

The Coats

Kinds Which Would Sell Ordinarily to $25.00,

$9.75

All of the usual Wooltex style, all of the usual Wooltex workmanship and finish is displayed in these charming coats at the almost irresistible price of $9.75. Materials are duvetyns, gaberdines, whipcords, vicuna cloths, reps, poplins, chinchilla and novelty tweeds, in the popular mid-length styles, drop shoulder kimono sleeves and Balmaccan effects.

Colors are Copen, rust, tan, brown, mahogany, reseda, wistaria, mustard; others of this season's novelty shades. On sale Monday morning at $9.75.



One of these charming coats drawn directly from models in garment section.

Wash Fabrics Underpriced

75c SNOW WHITE PERSIAN LAWNS 39c
Snow white with permanent luster finish. Positively one of the very best values we've had this season in our Wash Goods Section.

50c FRENCH VOILES 33c
Fine quality plain colored French Voiles, 45 inches wide with satin band border. Monday only at 33c yard.

50c RAW SILK RATINE 33c
This beautiful wash fabric is full 36 inches wide and there is an excellent range of good colors.

50c DRESS AND WAIST LINENS 33c
36 inches wide, snow white, always sold regularly for 50c, Monday at, only 33c yard.

25c BIRD'S-EYE LINEN 25c
Just half price Monday for the fine soft fabric. It's an opportunity you should not miss.

TURKISH BATH TOWELS 9c
A bath towel, 15x32 inches for 9c. At this bargain price we'll sell no more than 6 to a customer and will deliver only with other goods.

In the basement Monday

10c AND 12½c DRAPERY CRETONNES 6c
A good assortment, limit of 10 yards to a customer. No phone or mail orders.

25 PIECES OF COLORED TABLE OIL CLOTH 12½c
45 inches wide, all perfect, sold regularly at 20c Monday, special at 12½c yard. Not over 12 yards to a customer, no phone or mail orders and delivered with other goods only.

25c and 50c Stamped Art Goods at 19c

Pillow tops and backs, scarfs and centerpieces stamped on good grade Art Denim and linen crash. A variety of beautiful floral and conventional designs. Also an assortment pretty crash pillow covers, stamped to embroider and nicely finished with self fringed borders, all go in this Monday sale at 19c each.

Monday We'll Sell Regular $1.00 "Merode" Union Suits 75c

Not a large quantity of these so we advise early chosing. An excellent garment, summer weight, round neck umbrella knee, trimmed with handsome lace. Sizes 4, 5 and 6, at 75c suit.

Girls' 35c Union Suits 25c

Finely woven union suits, low neck, sleeveless. Large sizes have open back. Small sizes, drop seat. They range 2 to 14 years—and are well worth the attention of Monday's shoppers at 25c garment.

Fancy Vests for Women Only 17c

3 for 50c

They're Swiss ribbed vests of fine weave. Choice of fancy yokes or round neck. Plain finish. Sizes 5 and 6—19c and 25c kinds for 17c.

$1.39 Buys Women's Boots, Pumps and Oxfords

Remarkable Shoe Offering for Tomorrow



Over 2000 pairs of fine footwear at this wonderful reduction. Shoes for every occasion. Dress, street or evening wear. Every style, every leather, including four and five-button Oxfords. Broken lines $1.39

White Canvas Boots

Children's white canvas boots; sizes to 11. Worth $1.50; choice now 69c

860 Pairs Women's Low Shoes

Of course, this offer does not include all sizes, but the chances are you will find yours. A clean-up from lines formerly selling to $3; now 75c

Barefoot Sandals

Children's barefoot sandals in sizes to 11. Sold usually for $1.00. Made of tan grain leather. Choice 59c

NOTIONS

Big Values for Little Money

Nainsook washable dress shields, size 2, 3 and 4. Pair 10c.

Embroidery edging, white and colored scallop, 5 and 6-yard bolts, 10c.

High grade "Boyz" Machine Oil, 3 oz. bottle, net 10c.

Japanned wire hair pins, large box, assorted sizes. Straight and crimped. 10c.

Fresh water pearl buttons, 14 to 24, three styles. Doz. 5c.

"Omo" and "PreTekTo" Sanitary aprons, can be cleaned with warm water, prevents possibility of stain to outer garments. 25c.

Large rolls "Rex" toilet tissue paper, 6 for 25c, or each 5c.

Yeloer Hooks and Eyes, white or black, all sizes, absolutely rust-proof. A card 5c.

All the Popular Shades Are Represented in These Silk Boot Hose at. 50c



A wonderfully well made silk hose with reinforcements of lisle at all points of wear, also lisle top—a silk boot hose that will give satisfactory wear because of the quality of silk used.

Women's Silk Plated Hose at 50c

A sturdy hose with elastic ribbed top which will please the woman who requires OUT SIZE hose and the woman who is hard on her hosiery. Silk plated hose have all the sheen of silk, have double sole and toe, high spliced heel. Black only, at 50c pair.

Men's Silk Plated Socks. Black, tan, navy, gray, 25c pair.

Just Look! EMBROIDERY FLOUNCINGS Formerly Sold for as Much as 35c 10c

Just imagine 27 and 18-inch embroidery flouncings for only 10c yard. That's the price for Monday, and in the lot we've also placed fine matched sets in Swiss and nainsook. Early choosing will be best, of course.

Women's 75c & $1.00 Neckwear 50c

Organdie vestees and collars, also hand-embroidered fine net collars and high-boned seamless net guimpes; all are to go Monday at 50c each.

Trimmings 29c

Former prices ranged to $1.00. Embroidered bands, jet and beaded bands, fancy ornaments and braids, formerly sold for so much as $1.00 for 29c yd.

Silk Trimmings and Braids, sold formerly to 35c for yard 9c.

Beautiful Shadow Laces 12 to 18 Inches Wide, Monday 49c

Most pleasing and attractive are these designs, the texture is fine and withal so very appropriate for the plaited flounces now so much in vogue. Choice of cream, ecru and white, 49c yard.

Elaborately Embroidered Voile Flouncings 69c

Reduced from $1.00 and $1.25

A lot of handsome flouncings 45 inches wide embroidered to a depth of 18 inches with well designed richly executed embroidery. Included in this lot are the season's novelties—pink, sky, Copen and lavender flounces.

All go Monday at 69c yard.

On Sale Monday 9 to 10 A.M. Only Shapes at 5c

A giveaway price on women's patent Milan, rough straw and Neapolitan shapes in variety styles and colors; 1 hour only, 9 to 10 a.m., 5c each.

Women's $1.50 Juliets 79c

A regular comfort shoe—rubber heels, flexible sole, patent tip or plain toe—9 to 10 a.m., 79c pair.

3 1-3c Sewing Silk 1½c

"Best" silk thread in white, black and colors, for machine or hand sewing—1 hour only, 9 to 10 a.m., 1½c spool.

$1.00 Brassieres 69c

The popular close-fitting corset covers in several $1.00 styles, 9 to 10 a.m., only 69c.

Dexter's Crochet Cotton 5 for 10c.

Regular 5c value, all colors, including black and white, 9 to 10 a.m., 5 spools for 10c.

Women's Princess Slips 69c

Several styles $1.00 and $1.25 values—daintily trimmed effects—1 hour only, 9 to 10 a.m., 69c.

2000 Yds. Percale 6c yd.

31 and 36-inch, mostly navy blue grounds. Reg. 10c value. Limit 12 yards to a customer and none delivered except with other goods.

Women's Sleeveless Swiss Ribbed Vests 10c

An excellent quality with fancy yokes, 9 to 10 a.m., 15c.

$2.00 WOOLEN DRESS GOODS $1.19.
A large assortment wool dress goods in crepes, serges, cheviots and novelties, 54 and 56 inches wide. On sale 9 to 10 a.m. only at $1.19 yard.

MEN'S INITIAL HANDKERCHIEFS BOX OF 6 FOR 49c
75c is regular price of these. On sale for one hour, 9 to 10 a.m. only, at 49c box.

WOMEN'S FANCY NECKWEAR AND FLOWER NOVELTIES 15c
Values to 50c. 9 to 10 a.m., 15c each.

EMBROIDERY FLOUNCINGS 29c
27 and 45-inch, values to 75c, for one hour at 29c yard.

BEAD CHAINS 89c
72-inch in many attractive styles. $1.25 and $1.50 values for 1 hour 89c.

WOMEN'S 50c FIBRE SILK HOSE 3 PAIR FOR $1.00
Full length silk hose in black, white and tan; all sizes—always 50c regularly; 1 hour, 9 to 10 a.m., 3 pairs for $1.00.

WOMEN'S 25c CHAMOISETTE GLOVES 15c
2-clasp, white and all colors, 1 hour, 9 to 10 a.m., 15c pair.

10c TO 25c RIBBON 5c
Broken lots of satin taffeta and taffeta silk ribbon for 1 hour, 9 to 10 a.m., 5c yard.

LANE DRY GOODS CO. — LANE DRY GOODS CO. — LANE DRY GOODS CO.

ONE WEEK MORE
OF THE
Fire Sale of WOOLENS

Tomorrow will start the last week of our big woolen sale. The time is short in which to select, so make it a point to come early. The cloths comprise everything in shading, pattern and material desired; the stock was the most complete shown in Los Angeles.

The BARGAINS Are Wonderful

Woolens valued from $2.50 to $4.00 per yard, **$1.00** with choice of worsteds, Scotch tweeds, serges, etc.

During the run of this sale we will make up suits of the woolens purchased here for **$18.00**

A. GREENE & SON, Inc. EXCLUSIVE LADIES' TAILORS

321-25 West Seventh Street

3rd Floor Eshman Bldg. San Diego Branch 1131 6th St.

Watches $10 to $1000

We are specially featuring "bracelet watches," the popular rage throughout the country today. The Nordlinger display of this convenient and attractive timepiece novelty is one of the finest and most extensive in the west.

Our large stock of watches embraces every standard American and European make, at prices ranging from $10 to $1000—cases in silver, gold filled, 14-karat gold, plain platinum and platinum with diamond setting.

S. Nordlinger & Sons are exclusive agents in Southern California for the watch productions of the famous Patek, Philippe & Co, of Europe.

S. Nordlinger & Sons
ESTABLISHED 1868
631 - 633 SOUTH BROADWAY



Special Values in Trimmed and Untrimmed Hats at CAWSTON'S

Every untrimmed hat in our store—this includes all the newest shapes and designs, in black and all colors, values up to $10.00, special at $1.50

A very choice grouping of Flower, as well as Feather-trimmed Cawston Hats, values up to as high as $20.00, special, while they last, at.... $5.00

Our regular 50c and 75c Cawston Ostrich Feather Fans are marked to sell at 25c

We believe these genuine price reductions will bring a crowd of ready buyers here tomorrow morning at 9 o'clock.

Only One Downtown Store in Los Angeles:

Cawston Ostrich Farm
723 Broadway
NEWITT



"The Kayser" SILK Glove

You buy unequaled quality and fit in

Kayser Silk Gloves

More pairs of "KAYSER" Silk Gloves are sold than all others —because

"KAYSER" Silk Gloves wear better, fit better and hold their shape better than any other silk gloves in the world.

Look for "KAYSER" in the hem you will find it in the genuine.

A guarantee ticket with every pair that the tips outwear the gloves.

Short "KAYSER" Silk Gloves 50c to $1.25
Long "KAYSER" Silk Gloves 75c to $2.00

AT ALL STORES

In the Realm of California, Where "Sets the Sun

A DEBUTANTE'S LETTER.

LOS ANGELES, June 12.

Juliet dearest: We are all so delighted to hear that you mean to come down for a nice long visit. Of course you will stay at the Harry Bordens, and we are looking forward to spoiling you and Irving shamefully. We have had plenty of pretty and popular girls in Los Angeles, but none that have been more loved and appreciated than yourself, cherie. They tell us you are leaving Charlotte behind at Mare Island with grandma—so sorry, we should all like to have seen her again soon.

As you know Barbara is down here, too, but Mamma and Papa Stephens are monopolizing her for the present.

The Smith-Doheny wedding came off on Wednesday—Lucy looked quite charming and tremendously distinguished. Probably one of the smartest brides of the season, and that Spanish heirloom certainly lent the proper cachet to things. American Beauty roses seemed to blend so well with the dignity of the occasion—the gentle lily of the valley atmosphere that weddings have a weakness for as a rule was wholly missing. All—the same, Lucy seemed just a wee bit frightened, which made her hold up her head a bit more haughtily.

Mamma-in-law Doheny was resplendent in silver—very mermaidy and shimmery. Little Laura Ann looked such a darling, arrayed in fluffy ruffles of pink and carrying pink Cecile Brunners. She looked just like a little Cecile Brunner herself.

In fact, weddings dominate the situation down here just now, the usual June epidemic thrice multiplied. Martha Woolwine became Mrs. Banks on Wednesday, and she had bespoken all the charmingest bridesmaids. Eleanor Banning looked very serious in white satin. They had three white and three green bridesmaids—quite an innovation. Elizabeth Wood looked fetching in green frou-frou and a net cap edged with pink roses. Florence Johnstone, Mary Hughes, Dorothy Williams and Dorothy Lindsley made up the picturesque bridal train. Dorothy Lindsley was maid of honor in pale pink—such a young, dainty maid of honor. The Bannings entertained the whole party for a fascinating week-end at Catalina prior to the wedding.

And Santa Monica had a gorgeous military wedding on Wednesday, too, when Ruth Heppe annexed a handsome naval lieutenant in the person of Jimmy Logan. Ruth is decidedly a buxom beauty, radiating health and joie de vivre.

You will observe how all these brides choose Wednesday—Wednesday for wealth!

The Sumner P. Hunts have been doing the sociable down at their Venice place. Heard someone remarking caustically the other day upon Mrs. Hunt's wonderful diplomacy in asking all the different kinds of bores on the same occasions so that they could bore each other and not spoil the more sprightly parties! But was intensely amused to hear who considered who were bores—what a mercy tastes differ!

And Juliet dear, did you know kissing has gone entirely out. It is now voted thoroughly bad form. In fact, it isn't done. You mayn't kiss anyone, not even Aunt Jane, in public. This may cause a sigh or two, but in a general way I think public kissing is rather ridiculous, don't you? The sort of female friend that greets me with a gushing kiss always makes me feel thoroughly touchy. Besides, it always transfixes one's hat and millinery poise is so important.

Two of the brides cut out the kissing. Said if the men would excuse them it made them feel cheap. We have moved a long way from that period in history—seventeenth century—when it was not only perfectly proper, but good form and the prescribed custom for the wedding guests to put the bride to bed. Is this reform in the direction of reserve part of the feminist movement? That period, you will recall, followed immediately upon the Puritan reign of Cromwell, the swing of the pendulum.

As father would say in politics. Father is getting positively eloquent on politics lately and says it's a thousand pities they are not fashionable in the States like they are in Europe. Wants the mater and me to join the Young Republican Club, if you ever heard of such a thing, and advises our taking politics more seriously. And the dear old pater was a rabid anti not so very long ago.

Aren't the new capes a horrible pitfall for the unwary. Capes are either very distinguished or very dowdy. That old friend of the Davidsons is the most interesting example, but one must confess she doesn't profess to be smart. She wears the weirdest clothes—and knows it. She generally has a gasoline-home-cleaned atmosphere about her and hopes we don't object to the perfume as she did not hang the garment in the air long enough! Wears an obviously false switch which she laughingly assures you used to be a good match a few years ago! She is a most delightful person to talk to and manages to convey a wonderful impression of breeding with fabric chamois gloves and repaired shoes. They say she is a woman of fortune and magnificently generous. She came down to the garden bridge party on Thursday in a black cloth cape lined with white silk, which she said her maid had fashioned out of two old skirts. Said she always had loved capes and was so glad they were in again as one could just flip them on over an old house dress without bothering about deails! Yes, dear, she's English. We all scream at her clothes, but she is asked everywhere and we all like her immensely.

Did you hear that Virginia talks of going on the stage? Her people poohpooh the idea, but she is deadly serious. And she is rather clever at the amateur affairs, you know. A good deal better than some of the professionals we've been seeing lately. I'll tell you more about that later—she's a determined little soul.

Give our love to Charlotte and the mater. And, of course, to dear Irving. The pater is saving up some good stories for Irving, so you had better watch out.

Ever your affectionate,
BETTY.

Dr. Peter J. Latz of Chicago has sailed for Trieste to submit to European scientists proof that he had discovered an antitoxin that makes one inoculated with it immune to the diseases caused by the bites of mosquitoes. Dr. Latz carried 1200 specimens of mosquitoes with him. "My antitoxin will give immunity to many of the diseases of tropical countries," said the physician, "and I believe it will be efficacious in fighting the famous sleeping sickness of Africa." Dr. Latz will pursue his experiments abroad, and expects to do much work in the swamps of the Tiber River in Italy.

Miss Beulah Brower,
Who assisted last week at a large musicale.



Miss Rosabelle Rimpau,
Who celebrated her eighteenth birthday last week.



Miss Pearl Kardell,
Who will leave in July for Coronado, where she will enjoy a pleasant sojourn.

LAURA JEAN LIBBEY TALKS HEART TOPICS.

Men Bound—Yet Free—India Rubber Tires.

"The love that is past did once very well.
Today it is rusty and stale.
Your love for a maid you were sure would last
Proved futile; 'twas bound to fail.
So cramped can we be in our mental state,
So burdened with might-have-beens.
That life will become a woeful waste
With its many outs and ins."

The girl who consents to a long engagement when she is young and her charms are at their height does so without stopping to think of the future. She has perfect faith in her sweetheart, is sure of his love for her. His reason for not asking her to set an early date may be of the best. His intentions were good—to wait and put her in a home of her own when she should become his bride, a raise of salary, waiting for the time to come when he should be free from supporting his younger brothers and sisters. All this seems very logical to the sweetheart.

She leaves everything to him. Winters pass and summers come. He is devoted to her. He would miss everything rather than stay away one of those courting evenings, as he affectionately terms his visits. He would not have their engagement a secret one. He was eager and proud to have his friends know that they were to wed some day. In their earlier acquaintance he was put out if he found someone else calling upon her when he came.

But as years rolled their slow lengths by he seemed relieved if he found someone else in her parlor to help carry on the conversation.

His calls grow less frequent, and he seldom takes her out. She makes no complaint, thinking he is saving for the cottage home he used to speak of so often, but never mentions of late. She does not realize that they are drifting apart. She does not renew her chain of acquaintances when a break comes here and there, while he makes new friends and considers it no harm to enjoy their company. He is not wont to talk of them to his old sweetheart, possibly because they are young and attractive women and are apparently pleased with his society. He realizes that these young girls believe he must be heart-whole and fancy free—and may entertain certain hopes regarding him. He admires them, but it ends there, for he knows that, though seemingly free, he is bound.

't must not be imagined that all men worry ere long of that sweeness of bonds — betrothal — but, like rubber, there is an end to its stretching-out possibilities. The fragrance of the opening bud of courtship is far more delightful than that of the fading flower. Girls, beware of long courtships.

(Address your letters to Miss Libbye, No. 516 President street, Brooklyn, N. Y. Correct names and addresses must be given to insure attention.)

Nagging a Mother-in-Law.

Dear Miss Libbey: I am so interested in your helpful chats and advice that I am venturing to ask your opinion of the following. I am a widow, living with my son and daughter-in-law. My state of health is such that I am unable to earn my own living. My boy has a good business and is only too pleased to do for me, but his wife appears to object bitterly to my being beneath their roof. She takes every occasion to worry me, scolds me if I am a moment late for breakfast. I am served last at table—I get the leavings—but make no complaint, thankful that he is so absorbed that he does not notice it. She nags me continually, though I make no reply. What ought I to do? Shall I break my silence and complain to my son? MRS. ELLEN B.

Your case is certainly an unhappy one. The break of dependence is proverbially bitter. It is best not to arouse hard feelings between your son and the wife he must spend his future with. Use diplomacy. Tell him you would be greatly benefited if he could see his way to allow you a small amount to pay your board in a different locality where you could have a change of air and the companionship of some quiet old lady for awhile. You could extend the visit elsewhere indefinitely. All's well that ends peacefully.

Pity the Girl and Baby.

Dear Miss Libbey: I am a girl of 20 suffering under a cruel and unjust cloud. I beg of you to advise me. A year ago the only one belonging to me—my brother—died of consumption. His wife soon followed, leaving their child, a baby, 14 months old. On her death bed she sent for me, asking me to promise to take the child and rear it. I am a working girl and live in a small town near where they lived. I took the baby back with me, and am paying for its keep at the place I board. Some unkind young man, and girls, too, are talking cruelly about me and the baby, because it so resembles me. Shall I send the baby to an orphanage, or keep it with me? Please answer soon.

BROKENHEARTED MARY.

You should not notice the cruel slanders directed against you. Keep your promise to the dead—protect the helpless infant, and heaven will surely reward you.

The Wife's Bonnet.

Dear Miss Libbey: Please answer this. Is the wife of a working man, earning $18 per week, justified in paying $15 for a hat, or bonnet, or whatever you may call a woman's headgear?

No—not if it is a strain on the husband's purse.

LAURA JEAN LIBBEY.

June Night.

These are nights when fairies fly and
the magic spring
Sits beside the hills of dream to hear
the pixies sing;
June night, when my lady dear
Comes on feet of trance
All in the magic moonlight clear
Upon the sea to dance.
These are nights when nightingales
their silver spell prolong,
And love is in the bowers of bloom
with lips of melting song;
June night, when the heart's in tune
Through all time's wonderment
To music of the mystic moon
In an azure firmament.
These are nights when life goes out
to hunt the fairy tree,
And soft as steps of silver dew the
moonlight walks the sea;
June night, when arms are clinging
close
And lips are ready, Miss,
To crown the romance of the rose
With lyric of a kiss.

—[Baltimore Sun.

OLD AND YOUN

Capt. John S. Myers of ... Pa., 94 years old, is a ... wars. He enlisted ... States Marine Corps ... 1847, and was a member of ... tachment that landed at ... from the United ... Congress in March, 1847. ... through the Mexican War ... discharged in 1851. ... break of the Civil War ... in the One Hundred and ... Pennsylvania Volunteer. ... charged March 17, 1865, ... ing five years and having ... in several of the most ... gagements. He was ... wounded in his nine years ... field service and was ... only two occasions, one of ... ing in the Mexican ... he was stricken with yellow ... lay in a hospital at ... two months.

Nicola Marschall, ... signed the flag of the ... and the gray uniform as ... hale and hearty at the age of ... the time the war began in ... studio at Marion, Ala., and ... quest painted a flag design ... ing which came the details ... uniform. He is still a resident ... South.

At the one hundred and ... birthday dinner of Mrs. Lois ... Shrake, in McGregor, Iowa, ... erations sat down at the ... all her descendants by two ... had been present, 153 covers ... have been laid.

That Dewey Lafollette, 11, ... in the Timber Grove school, ... best speller in seven school ... in Clackamos county, Oregon, ... cided at a spelling bee held ... The pupils had studied for ... weeks for the bee.

Attending the same school ... period of thirteen years with ... ing absent or tardy is the ... record of John Pugh, 13 ... who has just graduated from ... Deepwater (Mo.) High ... as the only boy in the class ... an active member of the Presbyterian ... Church, his attendance there ... as regular and punctual as ...

The unusual privilege of ... his own monument belongs ... ville H. Freas, a veteran of the ... War and a pioneer of Gurnee, ... Pa. The unveiling took place ... morial Day. Freas, in his old ... and carrying the musket he ... during the Civil War, went ... relatives to the monument ... caused to be erected over his ... pective grave. After firing ... and reading aloud Lincoln's ... burg address he unveiled the ... of himself that tops the ... The monument was built with ... the old soldier saved from ... sion. On a base of two ... stones stands a life-size figure ... lte of Freas, clad in his ... clothing.

ACTIVE WOMEN

Lady Gray, who has arrived ... York in one of the twenty-odd ... esses in their own right ... Britain. She is nineteenth in ... the Scottish Barony of Gray, ... in 1444 by King James II. ... land. She inherited it from ... uncle, who was also third ... of Moray. Her maiden name ... Evelyn Pounden, her mother ... a sister of the fourteenth ... Moray and of Jeremiah ... Pounden. From her father ... Gray inherited Brownswood, ... beautiful country seat at Rath ... in County Wexford, as well as ... fortune. She married in 1865 ... Maclaren Smith, who, with ... mission of the crown, assumed ... additional name of Gray, and ... died in 1900.

Miss M. Carey Thomas, ... Bryn Mawr College, says if the ... tutions of higher education ... United States expect to meet ... tively and successfully the ... mands that are being made ... them for more advanced and ... tific teaching methods, they ... make the teaching profession ... lucrative and more attractive ... ally. By this means she will ... and women capable of becoming ... liant teachers will not be ... from the educational field by ... wards offered by business, ... and industry. Dr. Thomas ... the text-book and lecture ... the colleges are no longer ... and those antiquated methods ... be surplanted by more ... teaching systems that will ... the reasoning power in ... educators do not realize this, ... said, "colleges will become ... the dead, not for the living."

Mrs. John C. Mayo, wife ... Kentucky capitalist who died ... ly in New York, will be ... director in all the big business ... panies in which her husband ... interested, and will carry out ... plans, with which she is ... According to her plans, girls' ... day, colleges and churches will ... dowed, new ones erected, and ... philanthropic movements will ... her attention. Mrs. Mayo is ... of her husband's estate without ...

MEN AND EVENTS.

Dr. George A. Wauchope, ... author of "Old Missouri," ... visiting Columbia, Mo., after ... sence of nineteen years, during ... which he was professor of ... the University of Missouri ... in the University of South ...

Oran Gould Kirkpatrick of ... Antonio, Tex., a freshman at the ... University, has shattered ... vious records under the ... strength tests. He is 6ft. ... and weighs close to 200 pounds ... the ten tests required under ... gent system he registered 1305 ... which is the highest mark ever ... the present system was put ... ten years ago. Comparison shows ... Kirkpatrick has beaten ... record of last fall in the ... pacity test by fifteen points, his ... push up by ten points, his ... pull up by five points. His ... be exact, is 194.5 pounds, ... one more pounds than ... weight when he established ... ord. In the leg lift Kirkpatrick ... 530 to 560, but Kirkpatrick ... be outdone, beat him in the ... with a hoist of 240 as against ... Their forearms were ... Hardwick's left somewhat ... than the Texan's.

With both arms ... three inches of the ... T. Jones of Baltimore ... has mastered stenography ... rubber bands to fasten ... penholder to the right ... is able to write neatly ... Jones uses his ... pages, but he has ... terity that he experiences ... venience.

n Social

HE WEEK

ES, RECEPTIONS, DINNERS, WED... DINGS AND THE LIKE.

E month of brides finds bride... everywhere—charming roses tha... blossom in all sorts of places ... ted and unexpected, on th... ables of a workaday existence ... is hardly a hotel anywhere in ... land of indigenous orange blos... so small that it does not har... at least one couple to whom ... miracle is at its newest. The ... hostelries are fairly abloom ... brides, their quieter retreats al... obscured in the golden haze o... lune de miel.

... Potter, at Santa Barbara ... been more than ordinarily fa... in sheltering two of society's ... June brides during the past ... Mr. and Mrs. Paul Grimm, ... slipped away from solicitous ... on the evening of their wed... in this city, arrived there the ... day and have spent the week ... eaceful quiet. They were week-... guests at Los Olivos and have ... visited Miss Gladys Keeney, a ... friend of the bride, when she ... Miss Sallie McFarland. ... and Mrs. Alvin Frank, whose ... ing on the 4th inst. followed ... of the Grimms by one day, were ... guests at the Potter from ... day to Monday. Mrs. Frank, ... was Miss Lucile Hellman, ap... ed in a number of strikingly ... some gowns, part of the elab... trousseau which came from ... The pair left Monday for ... Monte and plan to motor to ... Francisco.

... Again.

Edmond Maynard Cahen of ... 1008 Magnolia avenue, has re... from a year's sojourn abroad. ... nine months were spent in ... study in Berlin. While away ... Cahen was a guest in Venice of ... Goschim, where he remained ... week, later going to Prince ... palace in Cassel, where ... week-end was enjoyed.

... outh Birthday.

... celebration of the eighteenth ... day of her attractive daughter, ... Rosabelle Rimpau, Mrs. R. R. ... ... entertained last evening ... a dancing party. The young ... received in a gown of the ... of pink crepe de chine adorned ... brilliants. She carried a ... of Cecile Brunners, which ... ... with the elaborate deco... which were done entirely in ... thousands of the Cecile Brun... having been employed in the ... scheme. The tables were set ... Cluny covers and the bon-bons ... were served in pink. Young ... who shared the good time ... Miss Nell Long, Miss Mary ... ... Miss Lucille Caruthers, ... Dorothy Honsboro, Miss Onie ... Miss Helena Weyse, Miss ... Yorba, Miss Albertine Kirby, ... Ross Yorba, Miss Madeline ... Miss Myrtle Hostaler, Sam... ... Harold Mosher, Sam Leask, ... McGregor, Herbert Yorba, ... Gillette, Willis Herdman, ... Joseph, Ben Yorba, Foss Funk, ... L. Mayers, Donald Keeler, ... Lock, Lester Tibbins, Mr. ... F. I. Decamp, Mr. and Mrs. ... Backton, Mrs. H. Johnson and ... Mrs. W. T. Rimpau.

... Party.

... Misses Mary Millspaugh, Ross... Rimpau, Lucile Caruthers, ... Honsboro, and Myrtle Hos... were hostesses last week at a ... party at the Abbot Kinney ... at Venice. Boating, bath... and dancing were among the de... features shared by the ... who included Mr. and Mrs. ... Johnson, who chaperoned ... Donald Keeler, Samuel ... Mosher, Don McGregor ... Lester Tibbins.

... Reunion.

... members of the Phi Delta Chi ... gave their annual reunion ... last week at the home of ... A. Phillips of Berkeley. ... The tables were placed in ... pergola and were aglow with ... blossoms. There were covers ... Mrs. Stanley Guthrie, Mrs. Robert ... olds, Mrs. Roy Pinsham, Mrs. ... Barnard, Mrs. Frank Gillelen, ... Eleanor Banning, Miss Kathe... Kirkpatrick, Miss Florence ... Miss Katherine Stearns, Miss ... Burnham, Miss Francis Rich... Miss Blanche Davenport, Miss ... Bryant, Miss Marie McCoy, ... Mary Hughes, Miss Lucile ... Miss Lois Darie, Miss Ma... Wigmore, Miss Florence John... Miss Reavis Hughes, Miss ... Derby, Miss Margaret Leon... Miss Marjorie Davie, Miss Mar... Johnston, Miss Julia Pierce, ... Marguerite Hughes, Miss Helen ... Miss Helen Burke, Miss ... Flowerree, Miss Margaret ... Miss Katherine Ward and ... Martha Davie.

... ness Wedding Day.

... And Mrs. C. M. Staub, No. 122 ... Rampart, have issued invita... for the wedding anniversary ... daughter, Miss Aileen Elizabeth, to ... E. Huntsberger, son of Mr. ... George E. Huntsberger, ... 611 Lake street. The ceremony ... occur at Immanuel Presbyterian ... ch, on the wedding anniversary ... her father and mother, June 24, ... o'clock. Dr. John Balcom Shaw, ... pastor, will officiate, assisted by ... R. Berry, who was the offi... clergyman at the wedding of ... and Mrs. Staub. A small recep... will follow at the Ebell Club. ... Staub's only attendant will be ... sister, Miss Ruth, who will as... ... maid of honor, while Harold ... berger will stand with his ...

... ch Guests Complimented.

... Edward J. Bowen, No. 908 ... Ardmore avenue, was hostess ... afternoon at an elaborate ... and afternoon tea in honor ... George H. Fisher Smith, Lady ... and their son, Emmerson, of ... Eng. The house was beau... decorated in red sweet peas. ... included were Mrs. Calkins, ... Grace Williamson Smith, Mrs. ... L. Sweeney, Mrs. Le Roy ... and John Joseph Curran of ... Francisco. Later Mr. Bowen took ... George and Lady Smith motoring, ... leaving for the north on the ... train.

... Bunnant at Ebell.

... Gladys Lindsey, the charming ... ject of Frank C. Splane, was ... ject of a "tea dansant" given ... day afternoon at the Ebell ... by Miss Blanche Daven... ... No. 948 Beacon street, between ... hours of 5 and 7, when 200 guests ... entertained. ... reception and tea room were ... with green and white baskets, ... with redolent pink sweet peas, ... with fluffy bows of tulle on the ... handles. Tables were also placed ... patio. The hostess was as... in receiving by her honor guest ... mother, Mrs. Delos T. Davenport, ... Mrs. L. Lindsey. Other unbon-

Social Circles, Squares and Triangles

THE WEEK.

...ONS, RECEPTIONS, DINNERS, WEDDINGS AND THE LIKE.

...month of brides finds brides ...-charming roses that ... in all sorts of places, ... and unexpected, on the ... of a workaday existence. ... hardly a hotel anywhere in ... of indigenous orange blossom ... that it does not harbor ... one couple to whom ... is at its newest. The ... are fairly abloom ... their quieter retreats all ... in the golden haze of ... mist.

... at Santa Barbara, ... more than ordinarily fa... sheltering two of society's ... brides during the past ... H. and Mrs. Paul Grimm, ... away from solicitous ... the city, arrived there the ... and have spent the week ... Los Olivos and have ... Miss Gladys Keeney, a ... of the bride, when she ... Belle McFarland, ... Mrs. Alvin Frank, whose ... on the 4th inst. followed ... Grimms by one day, were ... at the Potter from ... Monday. Mrs. Frank, ... Miss Lucile Hellman, ap... a number of strikingly ... gowns, part of the elaborate ... which came from ... The pair left Monday for ... and plan to motor to ...

... Edmond Maynard Caben of ... Magnolia avenue, has returned ... a year's sojourn abroad. ... months were spent in ... and in Berlin. While away ... was a guest in Venice of ... Durkin, where he remained ... later going to Prince ... palace in Cassel, where ... and was enjoyed.

... Birthday.

... celebration of the eighteenth ... of her attractive daughter, ... Rimpau, Mrs. R. R. ... entertained last evening ... dancing party. The young ... received in a gown of the ... pink crepe de chine adorned ... with. She carried a ... of Cecile Brunners, which ... with the elaborate decorations ... which were done entirely in ... accents of the Cecile Brunner ... being employed in the ... scheme. The tables were set ... for covers and the bon-bons ... were served in pink. Young ... who shared the good time ... the Nell Lonz, Miss Mary ... Miss Lucille Caruthers, ... Hensboro, Miss Onie ... Helena Weyse, Miss ... Miss Albertine Kirby, ... Yorba, Miss Madeline ... Myrtle Hostaler, Sam... Harold Mosher, Sam Leask, ... Herbert Yorba, ... Willis Herdman, ... Ben Yorba, Foss Funk, ... Bayers, Donald Keeler, ... Lester Tibbins, Mr. ... J. Decamp, Mr. and Mrs. ... H. Johnson and ... W. T. Rimpau.

... Mary Millspaugh, Rosamond ... Lucile Caruthers, ... Hensboro, and Myrtle Hos... business last week at a ... at the Abbot Kinney ... Venice. Boating, bath... fishing were among the de... features shared by the ... who included Mr. and Mrs. ... Johnson, who chaperoned ... Donald Keeler, Samuel ... Mosher, Don McGregor ... Tibbins.

... of the Phi Delta Chi ... gave their annual reunion ... last week at the home of ... A. Phillips of Berkeley. ... The tables were placed in ... and were aglow with ... There were covers ... Stanley Guthrie, Mrs. Robert ... Mrs. Roy Pinkham, Mrs. ... Mrs. Frank Gillelen, ... Banning, Miss Kathe... Kirkpatrick, Miss Florence ... Miss Katherine Stearns, Miss ... Miss Francis Rich... Blanche Davenport, Miss ... Miss Marie McCoy, ... Hughes, Miss Lucile ... Miss Lois Darie, Miss Ma... Miss Florence John... Reavis Hughes, Miss ... Miss Margaret Leon... Marjorie Davie, Miss Mar... Miss Julia Pierce, ... Hughes, Miss Helen ... Miss Helen Burke, Miss ... Miss Margaret ... Miss Katherine Ward and ... Davie.

... Wedding Day.

... Mrs. C. M. Staub, No. 122 ... Belmont, have issued invitations for the wedding of their ... Miss Aileen Elizabeth, to ... Huntsberger, son of Mr. ... George E. Huntsberger, ... Lobs street. The ceremony ... at Immanuel Presbyterian ... on the wedding anniversary ... father and mother, June 24, ... Dr. John Balcom Shaw, ... will officiate, assisted by ... Berry, who was the offi... Christmas at the wedding of ... Mrs. Staub. A small recep... follow at the Ebell Club. ... only attendant will be ... Miss Ruth, who will as... maid of honor, while Harold ... will stand with his ...

... Compliments.

... Edgard J. Bowen, No. 908 ... Arlington avenue, was hostess ... afternoon at an elaborate ... and afternoon tea in honor ... Mrs. H. Fisher Smith, Lady ... and their son, Emmerson, of ... Long. The house was beautified in red sweet peas. ... assisted were Mrs. Calkins, ... Williamson Smith, Mrs. ... Sweney, Mrs. Le Roy ... and John Joseph Curran of ... Later Mr. Bowen took ... and Lady Smith motoring. ... starting for the north on the ...

... at Ebell.

... Lindsey, the charming ... of Frank C. Splane, was ... of "Tea Dansant" given ... afternoon at the Ebell ... by Miss Blanche Daven... 200 Beacon street, between ... 6 and 7, when 200 guests ... assembled.

... and tea room were ... with green and white baskets, ... with sweet pink sweet peas, ... with bows of tulle on the ... Small tables were also placed ... The hostess was as... by her honor guest ... Mrs. Dolor T. Davenport, ... by Mrs. Lindsey. Other unbon-

neted ladies included the bridal party —Mrs. Ernest Davids, Miss Florence Mahoney, Miss Margaret McGee and Miss Mae Hamilton—and Mrs. John R. Splane, Mrs. Ernest Davids, Mrs. Joseph H. Call, Mrs. Fred A. Hines, Mrs. O. O. Witherbee, Mrs. Ben E. Ward, Miss Francesca Loftus, Miss Ruth Cass, Miss Agnes Whitaker, Miss Florence Rowan, Miss Beatriz Burnham, Miss Katherine Torrance, Miss Adeline Kellogg, Miss Viola Hamilton, Miss Marion Nichols, Miss Margaret Daniel, Miss Lucy Lantz, Miss Dorothy Lindsey and Miss Cecil Call. The gowns of beautiful women, the fragrance of the flowers, and the soft strains of music, palpitating to the notes of the latest dances, all combined to make the affair one of the most brilliant of the week.

Enjoyable Luncheon.

Shasta daisies and ferns enlivened the luncheon table presided over, Thursday, by Mrs. J. H. McClure of the Rutland apartments. Covers were laid for Mrs. F. B. Northrup, Mrs. Anna Otto, Mrs. Marie Leach, Mrs. Harry H. Turner, Mrs. J. F. Christopher, Mrs. G. Benham, Miss Jeanette Beaver and Miss Marguerite Beaver. A delightful musical programme followed the luncheon.

Musical Evening.

Commodore and Mrs. H. A. Mitchell entertained with a musical evening at their home, No. 1109 St. Andrews place, Wednesday evening, honoring Capt. and Mrs. Barrison, who have been spending some months in this city, and are planning to return to their home in San Mateo. The rooms were aglow with Shasta daisies and ferns, with the exception of the den, which was done in American Beauty roses, nodding from long stems in crystal vases. A delightful musical programme was furnished by Miss Alice Lohr, contralto solos; Mr. and Mrs. Ralph R. Laughlin, piano and tenor selections; Mr. Wood, violin solos, and Mr. New, piano numbers. Elaborate refreshments followed. Guests included were Capt and Mrs. Barrison, Miss Barrison and her guest, Miss Dolan, Mr. and Mrs. L. Bowers, Mr. and Mrs. P. E. Marmont, Mr. and Mrs. Guy Barham, Dr. and Mrs. C. M. O'Leary, Mrs. Bri Kelley, Mrs. J. E. Conroy, and Messrs. Morgan Adams and Arthur Levitt.

San Francisco Guest.

Mrs. L. A. Boynton of San Francisco is the house guest of Mrs. R. R. Bancroft, No. 2314 Raymond avenue. Many informal affairs are being planned in her honor during her stay in this city.

Herr Tandler's Trip.

Letters received from Herr Adolf Tandler, conductor of the Los Angeles Symphony Orchestra, state that he sailed early in May on the R.M.S. Olympic, and that he found a number of Los Angeles people on board, including Mrs. Irving Ingraham and Mr. and Mrs. Joseph Sartori, the latter bound for Paris. Herr Tandler will remain for a time in London, to hear the music of the London Symphony, and then continues his journey to Austria, where he will spend the summer months, returning to Los Angeles some time in August to begin work for next year's symphony concerts.

Luncheon and Auction Bridge.

A charming hostess of the week was Mrs. Wesley Severson, who entertained with a luncheon of thirty-two covers, Friday, in the sun room of the Rampart apartments. All the appointments for the function were carried out in lavender—the redolent sweet pea centering the small tables. Cards marking covers were adorned with daintily-gowned women, wearing lavender hats. Games of auction followed the luncheon and assisting ladies were Mrs. George E. Morrill and Mrs. Carrie du Four.

Quiet Wedding.

Miss Hazel B. Davidson, daughter of Mrs. E. Davidson of West Twenty-third street, was married Tuesday evening to Dr. J. N. Greenbery of Mayville, N. D., Dr. Farber reading the service. The wedding, a quiet affair, took place at Mt. Sinai, which was embellished with Shasta daisies.

The bride was attired in a blue silk traveling gown and carried a shower of white orchids and valley lilies. Only the immediate family were present. Following the ceremony dinner was served at Levy's, where covers were laid for twelve, the table dainty with pink sweet peas. Apropos to the occasion, strains of wedding music were played by the orchestra. The young couple have gone on an extended eastern trip. After August 15 they will be at home in Mayville.

To Hemet.

Mr. and Mrs. Frank Harbert, No. 1400 Gramercy place, left Tuesday for Hemet to witness the graduation of their niece, Miss Mary Prince. Accompanying them was Miss Alice Prince, who has been attending U.S.C. the past year, and made her home with the Harberts

Catalina Trip.

Mr. Evans of the Westminster Hotel entertained a congenial coterie of friends with a Catalina trip Wednesday. Those included were Mr. and Mrs. William Boothby Stringfellow, Mrs. Miriam Morgan, Miss Peggy O'Connell and Messrs. Arnold Salisbury and Carl Blackmore.

Honors Shared.

Mrs. Frederick Pike, No. 2313 Tenth avenue, entertained a few days ago with a luncheon honoring her mother, Mrs. Anna Hewitt of St. Louis, who is her house guest, and the mother of Mrs. E. W. Skinner, Mrs. Anna Shepard of New York. Glass baskets filled with the blue corn flower and yellow coreopsis, with the same blossoms spread over the snowy cloth, formed an effective decoration for the table. The affair also honored the birthday anniversary of Mrs. Shepard and place cards held appropriate birthday greetings. After luncheon cards were enjoyed. Guests invited to meet the honorees included Mrs. Lucy Thatcher, Mrs. Jones, Mrs. Mary Otte, Mrs. Mary Engleman, Mrs. John Clark, Mrs. Kate Lewis and Mrs. Fultz.

Barbecue at Ranch.

Mr. and Mrs. E. J. Brent, No. 20 Berkeley Square, are entertaining today with a barbecue at their 200-acre ranch adjoining the Castle Crags Club. One hundred guests have been included, all making the journey in automobiles, and dinner will be served on long tables under the trees. Mountain hikes will be enjoyed.

Theater Party.

The last formal affair given for Miss Helen McCutchan before her marriage to Will Johnston, June 23, was the theater party at the Orpheum presided over by Miss Anna and Miss Lydia Kellam, No. 926 South Olive street, followed by tea at the Alexandria Hotel, where the table was decked with a mound of pink sweet peas, gypsophila and huge bows of tulle. Cards marking covers held hand-painted sketches of bride and her attendants. Miss McCutchan shared honors with Miss Edith Guest, who is visiting the hostesses. Others included were Mrs. Harry B. Winchester, Mrs. Mamie Young Moore, Mrs. Harrison G. McDonald, Mrs. Alfam M. Culver, Mrs. A. T. Newcomb, Miss Birdetta Wilson, Miss Ora Wilson, Miss Mary McGarry, Miss Anna McGarry, Miss Nellie Beacom, Miss Ethel Rebman, Miss May Rebman, Miss Lulu Page, Miss Alice Atwell Flint, Miss Lucille Jackson and Miss Mattie Stratton.

The Misses Kellam also entertained with an informal afternoon at their home Wednesday, honoring their house guest, Miss Edith Guest. Spring blossoms with ferns and tulle adorned the tea table, and over seventy-five guests called during the afternoon.

To Chicago.

Mrs. Charles Allen of the Duke Apartments left Friday for Chicago, where she will be the guest of her daughter, Mrs. Hary Roberts, for the summer. Mr. Allen preceded Mrs. Allen by a fortnight.

Wallis-Mahan Wedding.

A handsome arrangement of baskets of Shasta daisies, tied with fluffy bows of tulle, was used in decorating Wednesday for the wedding of Miss Louise Mahan, daughter, of Mr. and Mrs. S. B. Mahan, No. 1106 South Normandie avenue, and William Stanley Wallis, which was solemnized at 8:30 o'clock in the Central Baptist Church, with Rev. Kramer officiating. Huge bows of pink tulle topped the pews, which were linked together with the ribbon. During the ceremony, the bridal party stood in a semi-circle of palms.

Miss Mahan, who was given away by her father, was attractive in a white silk crepe de chine, with trimmings of chiffon, silk shadow lace and pearls. Ropes of pearls and old point lace, a family heirloom, caught the silk tulle wedding veil into cap effect. Her only ornament was a pearl brooch, worn by her mother on her wedding day, and the picture was completed by a shower of valley lilies. Miss De Etta Hitchcock, bridesmaid, was attired in a shell pink chiffon, fashioned over a foundation of rich crepe, and trimmed with pink rosebuds. She carried an arm shower of Cecile Brunner roses. Little Dorothy Hitchcock made a dainty flower girl, wearing a French frock and carrying a basket filled with Cecile Brunners. Attached to the basket by satin ribbons were the two gold rings used in the ceremony. Edward Fisher stood with the groom and the ushers included John Bannon, Earl Daniels and Oliver Davies. Just before the ceremony, Mrs. Earl Georgia sang "Because I Love You."

Immediately following a wedding supper was served at the Mahan home for the bridal party only. The electrolier over the table had been festooned with greenery to represent a wedding bell. Hanging from this was a hand-painted jardiniere filled with pink roses, and satin streamers extending to the table, ending in huge bows, surrounding a mound of the rosebuds.

The young couple are away on their honeymoon and will be at home to their friends after July 1 at No. 1027 Grand avenue, San Pedro.

Alpha Rho Luncheon.

Honoring their two graduates of U.S.C., Miss Hope Ainley and Miss Gertrude Millard, the Alpha Rho Sorority entertained at Hotel Clark with their annual luncheon Thursday, when covers were laid for forty. The sorority colors, gold and green, were effectively carried out in the table decorations by coreopsis and ferns, and cards marking covers were miniature senior caps.

Bridge Tea.

Mrs. M. S. Strohn presided over an informal bridge tea at her home, No. 2620 Menlo avenue, Friday afternoon, when twenty guests were included. Sprays of Dorothy Perkins roses embellished the rooms given over to the affair.

Dancing Party.

Complimenting her niece, Miss Louise Keeney, who has just returned from Berkeley, Mrs. T. W. Robinson entertained informally with a dancing party Tuesday evening at her home, No. 270 Harvard boulevard, to which the sorority friends of the honoree were included. The home was abloom with enchantress carnations and pink roses, with the exception of the den, which was in yellow. Delightful music was furnished for the dancing and assisting the hostess was Mrs. Elmer Pascoe. Supper was served at midnight to thirty guests.

Theater Party.

As the closing event of the year, a congenial coterie of friends who have been enjoying games of auction, attended the matinee at the Burbank Saturday afternoon, followed by tea at the Alexandria. Included were Mrs. George McCaskey, Mrs. James McCaskey, Mrs. Edward Double, Mrs. Katherine P. Winter, Mrs. Will Ransdell, Mrs. F. S. Griffa, Mrs. Clement Flower, Mrs. Frank Stiff, Mrs. T. L. Patterson, Mrs. William Mayne, Mrs. Charles Stavnow and Mrs. John H. Spence.

Dinner Party.

As a farewell for Mrs. Genevieve Morris, who has been a guest in the city for the past three months, and is returning to her home in Nevada, Mr. and Mrs. W. D. Purviance entertained with a dinner party at their apart-



FERRANDO AND UNA

Mr. Frank Egan
Announces
Ball-room DANCING
The Engagemnet of
William Von Thode
and
M. Ferrando
Von Thode and Ethelda

Pre-eminent Instructors
Offering the Latest Dance Movements
in Maxixe Hesitation International Tangoes One-Step Gavottes and Distinctive Folk-Dancing



Senora Matildita personally directing private Solo, Group and Ballet work.

The Ball-room
AN ARTISTIC COMFORTABLE AND SUMPTUOUSLY APPOINTED ACHIEVEMENT
Egan Building
Location: Figueroa Near Pico
PHONES: Home 60371 Main 3357
CLASSES ORGANIZING
Monday and Thursday
Evenings Eight-Thirty
Special Summer Rates
ART GALLERY EXHIBIT FREE

Our booking department offers Clubs, Schools, Receptions, talented artists.



"HENRY F. MILLER PIANOS USED"

Sale
Ladies' outing apparel



THOSE sturdy craftings, semi-mannish, made for real outing service which do not sacrifice style and fit. Qualities that accent our idea of serving this community—qualities minus fancy pricing—qualities we are proud to guarantee, a guarantee unmodified.

—check these things over

	Regular Price	Sale Price
Khaki walking skirts	$2.00	$ .95
Khaki jacket to match skirt	1.50	.75
Khaki divided skirt	2.50 & 3.50	1.95
Khaki jacket to match skirt	2.50	1.45
Khaki bloomers to match skirt	1.00	.65
Khaki waist to match skirt	2.50	1.45
Khaki skirt (dark government)	4.50	2.95
Khaki jacket to match skirt	3.50	1.95
Poplin or Polo-cloth divided skirt	7.00	4.95
Jacket to match above skirt	5.00	2.95
Khaki hats	.75	.45

—and everything guaranteed.

—ladies' mannish panamas —$3 —with bands.

J. B. Silverwood
221 S. Spring
Bdwy. at 6th

B&H
For Your Children

Summer Needs for little men and women can be best supplied at Beeman and Hendee's. Our stocks were never more beautiful than this year.





Summer Muslin Wear

Gowns—Full range of sizes from little tots of 2 years to misses of 16.....75c up
Knickerbockers—Good quality—sizes for infants of 2 years up to children of 12.....25c up
Combination Slips—Complete sizes from 2 to 16 years.....$1.00 up
Shirts—With low necks and short sleeves.....35c
With low necks and no sleeves.....25c

Pixee Suits—The latest novelties for little boys up to 7 years.....$2.50 up

Oliver Twist Suits—Various grades in all colors, as well as white with bright trimmings.....$2.00 up

Regatta Suits—Special assortments on sale at..$1 up

Beautiful display of Summer Headwear for Children. One assortment on sale at Half Price.



Buttonhole Kewpies
Another shipment of these cunning miniatures just received — tiny Kewpies for the buttonhole. You'll see them in our window.

White Dresses — Especially beautiful models for girls of 6 to 18 years....$2.25 up

Colored Dresses—Excellent assortments in all sizes for girls and misses. A new shipment of beautiful plaids and marquisettes just received.....$1.50 up

Beeman & Hendee
351-353 SO. BROADWAY

ANGEL SILK SHOP
E. GANSTER
Corner Mercantile Place and Broadway.
SILKS CUT PRICES
40-inch Figured Crepe de Chine
36-in. Heavy Figured Crepe Crystal
36-inch Pompadour Silks
24-inch Persian Bengaline, yard
19-inch Taffeta Silk, plain and checks
36-inch Ratine
36-inch Jacquard Silk Mixtures.
Sold from 85c to $1.25 yard.
50c

Potter Hotel
Santa Barbara
By-the-Sea
Accommodations for 1000 guests. American plan. Rates from $4.00.
Special Weekly Rates
Sporty Golf Links. Free Auto Service between Hotel and Country Club. Free Garage. Dancing afternoons and evenings.
Milo M. Potter, Manager.

THE Drapery Shop
422 West Seventh Street.
F3400. Main 3347.
S. Nordlinger & Sons,
DIAMOND MERCHANTS
631-633 South Broadway

Phones—Home 60111; Broadway 6102.

Bullock's
Broadway at Seventh



The Brockman Building Has 756 Windows. The Shades Were Furnished by Bullock's.



Title Insurance Building Has 1550 Windows. The Shades were Furnished by Bullock's.



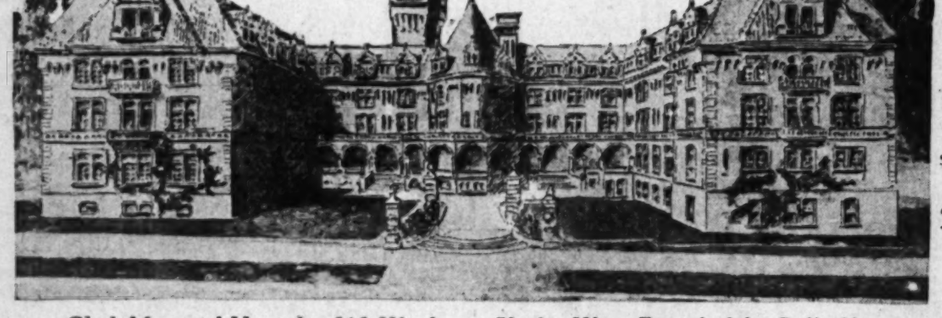
The Hall of Records has 3215 Windows. The Shades Were Furnished by Bullock's.

Phones—Home 60111; Broadway 6102.

Bullock's
Broadway at Seventh



Merchants' National Bank—892 Win (Just Being Completed) The Shades Were Furnished by Bull



Clark Memorial Home has 513 Windows. Shades Were Furnished by Bullock's.

Deltox—Summer Rugs

—Grass Rugs that are not only cool and sanitary, but serviceable as well—

—Deltox Rugs are easy to care for and may be had in patterns and colors that will harmonize with almost any color scheme—

9x12 ft., plain, $8.00—bordered, $10.
8x10 ft., plain, $6.50—bordered, $7.50.
6x9 ft., plain, $4.50—bordered, $5.50.
4.6x7.6 ft., plain, $3.00—bordered, $3.50.
36x72 inch, plain, $1.50—bordered, $1.75.
27x54 inch, plain, $1.00—bordered, $1.25.
18x36 inch, plain, 50c—bordered, 60c.

Awnings! Awnings!

—This new section is now in readiness to supply with any size or kind of Awning you desire—

—Bullock's will be glad to send a man to measure the opening and give you an estimate on any shape, size or quality of duck—fancy, striped or plain—

The 6926 Window Shades for These Five Great Buildings Were Furnished By Bullock's

—The reason that determined the builders of these buildings—(and other buildings) to contract for all their window shades with Bullock's are reasons why you should come to Bullock's for your window shades—whether you want shades for one room—for a small bungalow—a large home—or a modern Class A 12 story building.

Quality—Real Value—and Service Mean as Much to the Purchaser of Window Shades as to the Purchaser of Rugs, Curtains, Furniture and Other Housewares

—You can depend upon Bullock's "Made-to-order shades"—depend upon their being right both in quality and in price—Bullock shades are made of the very best Hand Made Oil Opaque, mounted on the genuine Hartshorn Rollers—the best roller to be had—made full width and length and made by the most expert workmen it is possible to secure and put up by expert workmen—Complete line of colors—Let Bullock's estimate the cost of your shades.

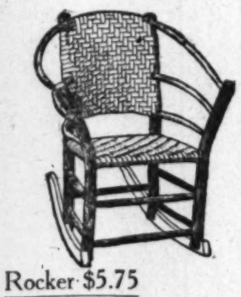
Beach, Porch and Lawn Furniture Worth Buying

AEROLUX
NO-WHIP
PORCH SHADES



—Your Porch can be made just as cool and inviting as the one pictured above—by the use of Aerolux No-Whip Porch Shades—These Shades give complete satisfaction—The No-Whip attachment prevents their blowing about in the wind—The Aerolux Shades are equipped with steel pulleys and hard twine and roll up and down perfectly—and may be lowered from the top as well as from the bottom—Sixth Floor—

Grade No. One.	Grade No. Two.	Grade No. Three.
4x7½ ft....$3.75	4x7½ ft....$2.75	4x6⅔ ft....$2.00
6x7½ ft....$5.50	6x7½ ft....$3.75	6x6⅔ ft....$3.00
8x7½ ft....$7.50	8x7½ ft....$4.75	8x6⅔ ft....$4.00
10x7½ ft....$8.75	10x7½ ft....$6.00	10x6⅔ ft....$5.00



Rocker $5.75

—another Hickory Rocker that is a little larger, has higher back and broader seat than the one at $4.75.

Chair $1.50

—light, easily handled, yet very strong and serviceable — solid maple frame with double woven rush seat, $1.50.



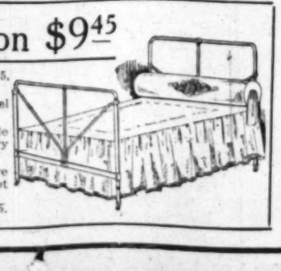
Rustic Chair $6.75

—Novel design—the sides are just the right height to support the arms—$6.75.

Fumed Dresser $15.00

—has a 22x28-inch mirror and an 18x38-inch top, 2 large and 2 small drawers — well made, nicely finished—$15.00.

Bed Combination $9.45



—Bed, Springs and Mattress, $9.45, complete—

—The bed is very strong, white enamel finish—

—The springs are all metal, double wire fabric top, heavy angle irons, very comfortable—

—The mattress is made of 30 lbs. pure cotton felt, built in layers and will not get lumpy.

—Bed, Springs and Mattress for $9.45.

—Furniture for every room in the house—but for Monday we wish to call particular attention to Furniture that is especially suitable for the beach cottage, porch or lawn—dependable, well-made Furniture that you may buy and save safely—7th floor—



Rustic Hickory $4.75

—noted for its durability—frames of hickory saplings with the bark on—woven portions of strips of the inner bark—very comfortable, $4.75.

Rocker $3.75

—high back rocker with arms, large, yet not clumsy—a splendid, low priced rocker, $3.75.

Rocker $4.50

—similar to the above except this rocker has the woven back as well as seat, $4.50.



Rocker $3.00

—high back, armless rocker, woven back as well as seat—a dandy sewing rocker, $3.00.



Rocker $2.75

—solid maple frame and [illegible] that is properly balanced for comfortable, $2.75.

Bullock's Decorative Section is here for your convenience. Ready and willing to help you plan and execute drapery schemes for every room in the house—ready with suggestions, color schemes and ideas that are yours for the asking and without charge—6th floor.

SOCIETY.

nts in the Sherwood, Tuesday even- A cut-glass bowl filled with yel- blossoms formed the centerpiece the table, and favors were wa- lily cups filled with bonbons. Har- aking cards marked covers for Mr. Mrs. Purviance, Mrs. Morris, Mrs. Mrs. Purviance and Messrs. John Luter le Rivers and Messrs. John Luter A. Nelson. Games of cards em- ed the evening following dinner.

ction Luncheon.

Mrs. Robert Ettie entertained with luncheon at her home Thursday, plimenting a bridge club of which is a member. American Beauty es of sweet peas decked the ta- and the place cards were adorned h the same blossoms. Tables were anged for games of auction follow- luncheon, and prizes were cap- d by Mmes. Upton and Mallman. mbers present were Mrs. Karl Fish- Mrs. Hinton Marr, Mrs. Clay- Ward, Mrs. Henry Mallman, Mrs. Saxon, Mrs. Andrew Swanfeldt, Charles Jones, Mrs. Ralph Bren- an, Mrs. John McNeal and Mrs. ry Upton.

e Complimented.

Mr. and Mrs. W. O. Owen of the ley apartments entertained with a ater party at the Orpheum, fol- ed with a luncheon at the Pig'n tle, where white and pink rose- s embellished the table, with rose- d cards marking covers. The event ored their niece, Miss Alice Canon, cent graduate of the California ital. Covers were laid for Mr. Mrs. Owen, Miss Canon, Miss Nel- Wilson, Miss Margaret Wilson and s. James Canon, Robert Smith Robert Wilson.

ney-Smith Wedding.

winsome bride of Wednesday ing was Miss Lucy Smith, daugh- of Mr. and Mrs. W. H. Smith, No. Columbia street, South Pasadena. wedding to Edward Lawrence Do- , Jr., was solemnized at her home 4 o'clock, Dr. E. L. Conger of Pasa- Unitarian minister, reading the

rticularly effective was the color bination of pink and white as de- ed in the floral decorations of the tiful home, where a wealth of peas, enchantress carnations roses provided the desired tones. ceremony was performed in the ing-room before an improvised with a greenery arch, and a nded wedding bell, under which young people stood. Leading to arch, forming an aisle from the d stairway, were trifpods, caught ther with white ribbon and topped h baskets of white roses. A mound pink and white roses centered the ly in the dining-room.

The bride, who was given away by father, was attired for the cere- y in a charming creation—a Lu- gown fashioned of white chiffon embroidered crepe. A veil thrown the face was bound with a fillet range blossoms and she carried a ver bouquet of white orchids and ley lilies.

Mrs. Anson Lisk, who attended her r as matron of honor, wore white net over white, with a girdle of k. Her bouquet was of Cecile nner roses and valley lilies. The le girl with the dainty 3-year-old n of the bride, Laura An Lisk. Her k was a Gretchen gown of pink fon and she carried a shower bou- of Cecile Brunners, and lilies of valley. C. Warren Smith, brother the bride, served Mr. Doheny as an.

The wedding music was furnished a male quartette led by Le Roy that sang throughout the ing as well as softly through the emony. A short reception followed. y intimate friends and relatives re included.

With his bride, Mr. Doheny left this ning in the private car Estella for York. They will visit all the ding eastern summer resorts, as as cities. After their return they l be at home at No. 8 Chester place. The romance of this young couple rted several years ago, when they re members of a congenial party oying a European trip. Numerous cial events have marked the days e the announcement of the en- gement, and there has been no more ular bride-elect in the history of enuptial affairs than Mrs. Doheny.

sical Evening.

Signor Chiaffarelli will entertain sic lovers and a host of friends h a farewell concert at the Ocean e pavilion, Monday evening, prior his departure to San Diego for a son of music. Mr. and Mrs. F. S. ite of Santa Monica will attend with party of friends, and among those o will motor down from this city l be Mr. and Mrs. Walter Pome- y, Mr. and Mrs. Roland Crocker, and Mrs. E. Preuss, Mr. and Mrs. C. King and Mrs. C. Schumacher.

vitations Issued.

Mr. and Mrs. Benjamin F. Thorpe Covina have issued invitations for marriage of Miss Margaret Ellen bson to George Rockwell Albers, e ceremony to be at Lark Ellen at o'clock, June 25.

ride-elect Complimented.

Mrs. Paul Drennon Dodds enter- ined with a luncheon Thursday aft- noon at her home, No. 3823 Collita reet, complimenting Miss Myrle ssell, the bride-to-be of Dr. Ray ean. A basket of pink rosebuds th perky bows of tulle centered the ble. Favors were pink nut baskets d with tulle and hand-limned rose- d cards marked covers for the este, the honoree, Mrs. A. G. Kis- berg, Mrs. Henrietta Stark, Mrs. ymond Bell, Mrs. W. E. Stevens, Miss Edith Mathis and Miss Ruth ker. Following the luncheon, dainty ering was accomplished for the ride's "hope chest."

Theater Party.

Miss Sallie Smith, No. 1522 Orange reet, who is leaving shortly for an nded eastern and Canadian trip, s entertained Friday with a theater rty followed by tea at the Alexan- a, where Cecile Brunner roses htened the table. Guests included re Mrs. George Maxon, Mrs. J. L. Lalitre and D. C. de Lano.

Tenth Wedding Anniversary.

Mr. and Mrs. Philip Zobelein enter- ined with an evening party Monday their home, No. 2801 South Grand ve., in honor of their tenth wed- ing anniversary. White carnations greenery embellished the home. The features of the evening was the k wedding ceremony, with Mrs. Robert Adams, Mrs. Matt Everhardy, Mrs. Frank Bryson, Mrs. Ben Bloeser, Mrs. Harry Baxter and Miss Kie Julie ristian attending the bride, each rrying old-fashioned flowers in a quet bouquet, while supporting the oom were Jackson Stewart Gregg, ank Bryson and Robert Adams. ty guests were included and elab- rate refreshments were served. As- sting the hostess were Mrs. Charles k, Mrs. Edward Jones, Mrs. Harry Baxter and Miss Kie Julie Christian. Friday evening, George Zobelein, who sails on the 27th for an ex- nded European trip, entertained with a dinner party, included to ose were the family and relatives. old-fashioned flowers centered the

SOCIETY.

...to the Sherwood, Tuesday even... A cut-glass bowl filled with yel... flowers formed the centerpiece ...ble, and favors were wa... vase filled with bonbons. Har... ...cards marked covers for Mr. ...Mrs. Morris, Mrs. ...Brown and Messrs. John Luter ...A. Nones. Games of cards em... ...the evening following dinner.

...Luncheon.

...Mr. Robert Ellis entertained with ...luncheon at her home Thursday, ...honoring a bridge club of which ...is a member. American Beauty ...and pink peas decked the ta... ...the place cards were adorned ...with rose blossoms. Tables were ...for games of auction follow... ...and prizes were cap... ...Mrs. Upton and Mallman. ...present were Mrs. Karl Fish... ...Hinton Marr, Mrs. Clay... ...Mrs. Henry Mallman, Mrs. ...Mrs. Andrew Swanfeldt, ...Jones, Mrs. Ralph Bren... ...Mrs. John McNeal and Mrs. ...Upton.

...Complimented.

...Mr. and Mrs. W. O. Owen of the ...Apartments entertained with a ...party at the Orpheum, fol... ...with a luncheon at the Pig'n ...where white and pink rose... ...decked the table, with rose... ...marking covers. The event ...their niece, Miss Alice Canon, ...graduate of the California ...Covers were laid for Mr. ...Owen, Miss Canon, Miss Nel... ...Miss Margaret Wilson and ...Canon, Robert Smith ...Wilson.

...Wedding.

...bride of Wednesday ...was Miss Lucy Smith, daugh... ...and Mrs. W. H. Smith, No. ...street, South Pasadena. ...to Edward Lawrence Do... ...was solemnized at her home ...Dr. E. L. Conger of Pasa... ...minister, reading the ...

...effective was the color ...of pink and white as de... ...the floral decorations of the ...home, where a wealth of ...enchantress carnations ...provided the desired tones. ...was performed in the ...before an improvised ...a greenery arch, and a ...wedding bell, under which ...people stood. Leading to ...forming an aisle from the ...doorway, were tripods, caught ...with white ribbon and topped ...sheaves of white roses. A mound ...and white roses centered the ...in the dining-room.

...bride, who was given away by ...father, was attired for the cere... ...in a charming creation—a Lu... ...gown fashioned of white chiffon ...embroidered crepe. A veil thrown ...the face was bound with a fillet ...orange blossoms and she carried a ...bouquet of white orchids and ...lilies.

...Agnes Lisk, who attended her ...as matron of honor, wore white ...over white, with a girdle of ...Her bouquet was of Cecile ...roses and valley lilies. The ...girl, the dainty 3-year-old ...of the bride, Laura An Lisk. Her ...was a Gretchen gown of pink ...and she carried a shower bou... ...of Cecile Brunners, and lilies of ...C. Warren Smith, brother ...bride, served Mr. Doheny as ...

...Wedding music was furnished ...a quartette led by Le Roy ...that sang throughout the ...as well as softly through the ...A short reception followed. ...intimate friends and relatives ...attended.

...bride, Mr. Doheny left this ...in the private car Estella for ...York. They will visit all the ...eastern summer resorts, as ...cities. After their return they ...at home at No. 5 Chester place. ...romance of this young couple ...several years ago, when they ...members of a congenial party ...a European trip. Numerous ...events have marked the days ...the announcement of the en... ...and there has been no more ...bride-elect in the history of ...social affairs than Mrs. Doheny.

...Evening.

...Chiaffarelli will entertain ...lovers and a host of friends ...farewell concert at the Ocean ...pavilion, Monday evening, prior ...departure to San Diego for a ...of music. Mr. and Mrs. F. S. ...of Santa Monica will attend with ...party of friends, and among those ...will motor down from this city ...Mr. and Mrs. Walter Pome... ...Mr. and Mrs. Roland Crocker, ...and Mrs. E. Preuss, Mr. and Mrs. ...King and Mrs. C. Schumacher.

...Issued.

...Mr. and Mrs. Benjamin F. Thorpe ...have issued invitations for ...marriage of Miss Margaret Ellen ...to George Rockwell Albers, ...ceremony to be at Lark Ellen at ...noon, June 23.

...Complimented.

...Miss Pearl Drennon Dodds enter... ...with a luncheon Thursday aft... ...at her home, No. 3823 Collita ...complimenting Miss Myrle ..., the bride-to-be of Dr. Ray ... A basket of pink rosebuds ...party bows of tulle centered the ...Favors were pink nut baskets ...with tulle and hand-limned rose... ...notes marked covers for the ...the honoree, Mrs. A. G. Kis... ...Mrs. Henrietta Stark, Mrs. ...Bell, Mrs. W. E. Stevens, ...Ruth Mathis and Miss Ruth ...Following the luncheon, dainty ...was accomplished for the ..."hope chest."

...Party.

...Belle Smith, No. 1523 Orange ..., who is leaving shortly for an ...eastern and Canadian trip, ...Friday with a theater ...followed by tea at the Alexan... ...where Cecile Brunner roses ...the table. Guests included ...Mrs. George Maxon, Mrs. J. L. ...and D. C. de Lano.

...Wedding Anniversary.

...Mr. and Mrs. Philip Zobelein enter... ...with an evening party Monday ...home, No. 3861 South Grand ...in honor of their tenth wed... ...anniversary. White carnations ...effectively embellished the home. ...During the evening was the ...wedding ceremony, with Mrs. ... Adams, Mrs. Matt Everhardy, ...Mrs. Bryson, Mrs. Ben Bloeser, ...Mary Baxter and Miss Kie Julie ...attending the bride, each ...old-fashioned flowers in a ..., while supporting the ...Jackson Stewart Gregg, ...Brown and Robert Adams. ...games were included and elab... ...refreshments were served. As... ...at the bottom were Mrs. Charles ...Edward Jones, Mrs. Harry ...and Miss Kie Julie Christian. ...Mr. and Mrs. George Zobelein, ...on the 27th for an ex... ...motor trip, included to ...Mr. and Mrs. Walter party, entertained ...the family and relatives. ...with flowers centered the table and the dinner was served at the family home, No. 3710 South Figueroa street.

Complimentary to Mr. Zobelein, Mr. and Mrs. Frank Goings of No. 1168 West Twenty-fifth street, entertained with an elaborate supper dance at the Merrit-Jones Hotel at Ocean Park on Wednesday evening. The entire ladies' reception hall was given over to the affair. The guests included Mr. and Mrs. Clarence Strohm, Mr. and Mrs. William Davis, Mr. and Mrs. Jack Hammer, Mr. and Mrs. Matt Everhardy, Mr. and Mrs. Frank Bryson, Mr. and Mrs. Frank Eckley, George Zobelein, Mr. and Mrs. Peter Perry, Mr. and Mrs. Victor Kleinberger, Mr. and Mrs. Charles Lick, Mr. and Mrs. W. M. Rogie, Mr. and Mrs. William Condon, Mr. and Mrs. Philip Zobelein, Mr. and Mrs. Ed Zobelein, Mr. and Mrs. John Zobelein, Mrs. P. Connelly, Miss Loretta Hosler, Miss Sue Gillespie, Miss Rosarie Davis, Mrs. William Ball Rosario Davis, Mrs. William Helene Chick, Philip Ewalt and Floyd Turner.

Wedding Supper.

Distinctly naval in its decoration, the bridal supper for the attendants at the wedding of Miss Ruth Heppe to Lieut. James Alexander Logan, U.S.N., on Wednesday evening at the Merritt Jones Hotel, at Ocean Park, was one of the smartest affairs of the season at the beach.

The centerpiece was a large miniature battleship, bearing the inscription, "The Good Ship Love," with a diminutive Kewpie in the bow. Flowers were strewn everywhere, and hand-painted place cards marked covers.

In the bridal party besides the bride and groom were Mrs. E. R. Pape, matron of honor; Elizabeth and Mary Heppe, bridesmaids, Ensign Fred Sherman, Ensign Howard Benson, Lieut. Kenneth Herron and the bride's brother-in-law, George B. Bates.

Immediately after the supper the couple left for Washington, D. C., from where they plan to [illegible]

THIS TIMES PAGE CARRIES A MESSAGE OF IMPORTANT AND DEPENDABLE HOME FURNISHING NEWS

Upholstered Furniture Designed for Comfort, Durability and Beauty—and With All, Reasonably Priced



To meet the demand for comfort in upholstered furniture, greater care is being exercised than ever before, in the construction of our upholstered furniture. Good upholstered furniture will give an air of luxury to your home, as well as contribute to ease and restfulness. Our display embraces upholstered furniture of every description.

Fireside Chair

Pictured above; a pretty English design, covered in verdure tapestry; high comfortable back; an extra special value, at *$39.50*



Fireside Chair

In solid mahogany; shown at right; seat and wing style back covered with denim; an exceptional value, at *$30*

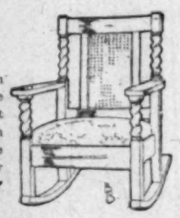


English Period Furniture—that has held its popularity through centuries, because of Beauty and Merit!

Our showing of English period furniture is unequaled; all types, and every type faithfully reproduced. From many sources we have procured a splendidly representative, thoroughly high-grade, yet moderately priced display in durable and rich mahogany and Kenilworth oak.

Old English Morris Chair

Shown above; an exceptionally luxurious style; soft cushion seat and back, covered in handsome tapestry, or genuine Spanish goat skin; Specially priced at.... *$40*



Old English Arm Rocker

Seat upholstered in tapestry, or genuine brown Spanish goat skin; pictured on right; pretty cane panel in back; a very special value, at *$17*



Barker Bros. Guaranteed LEATHER FURNITURE

Ideal for Summer—Cool, Easy to Keep Clean.

The quality of the leather in Barker Bros.' Leather Furniture is warranted to give long wear, and to last longer than the ordinary leather furniture. Made in our own workshops, from the best of materials, it is the sort of furniture to give permanent satisfaction.

Fireside Rocker

Shown Above

Of fumed oak; high back; spring construction, with removable cushions; covered in good leather; extremely comfortable and well made; special at *$42.50*



Arm Chair

Shown at right; fumed oak; spring foundation, with removable cushion seat and back; leather upholstered; exceptionally luxurious; specially priced at *$50*



L. & J. G. Stickley's Famous Fumed Oak Mission Furniture

—This furniture represents all that is best in Mission furniture—highest in quality; most carefully finished, best in design, most practical in conception—truly the ideal mission furniture for the Southern California home. We show more than 40 styles in rockers alone, at $6.50 to $75.00.

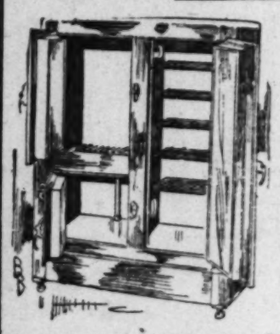
Fumed Oak Arm Rocker

Shown above; a genuine Stickley piece; leather cushion seat and back; broad comfortable arms; very substantially made; a special value at *$26*



Fumed Oak Arm Rocker

Shown at right; made by one of the best manufacturers; high back, with leather headrest; spring seat covered with leather; a special value, at *$9.75*



The Refrigerator that is as Easily Cleaned as a China Plate!

The famous Leonard One-Piece Porcelain Lined—A great food keeper and ice saver.

The refrigerator shown at left is one of these, porcelain lining in provision chambers all in one piece—absolutely sanitary; ice capacity 80 lbs; a refrigerator that will give a lifetime service; price *$36*

Among our other refrigerator offerings, is a Polar King refrigerator (not illustrated here;) ice capacity 40 pounds; just the thing for a small family or apartment-house use; a product of the Grand Rapids Refrigerator Co.; hardwood case, golden oak finish; not porcelain lined. An exceptional value at..... *$10.00*

Every Home Needs Plenty of Vases All the Year Round in California—Choose From the Fine Variety at Barker Bros.

Handsome vases of Fostoria Crystal grade—the highest grade of glass produced—noted for brilliancy and freedom from imperfections; vases of all sizes and shapes; prices ranging from 25c to $6.50.



Authorized and Published by

The Store of Efficient Service — **Barker Bros** ESTABLISHED 1880 — Complete Home Outfitters



Porch, Lawn and Summer Furniture

We show a wide variety of maple, reed, willow, Chinese grass, fumed oak and other porch pieces, beside a large assortment of genuine Old Hickory furniture, so admirably adapted to all outdoor use. In our stock will be found every desired article in latest designs and with a splendid range of prices—all on a popular basis.

Sea Grass Arm Rocker

A very substantial and comfortable style; solid woven seat and back, with broad arms; regular $7.75; special at *$6.25*

Sea Grass Arm Rocker

High curved back; all solid woven; broad arms; wide "skirt" effect; rack at side for books or magazines; regular $11.75; special, at *$9.00*

Maple Rocker

Built of selected stock; double cane seat and back; comfortable high back; strongly built and durable; a special value, at *$5.00*

Maple Siesta Chair

Double cane seat and back; long seat and high back; exceptionally comfortable for porch use; a special value, at *$10.00*

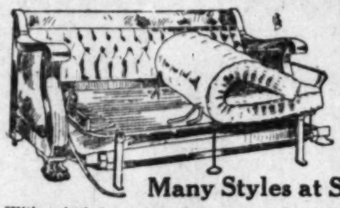
Reed Chair

Solid woven seat and back; finished in soft green effect; well made; very pretty for porch use; regular $6.00; special at *$3.00*

Reed Table

Pretty light mahogany finish effect; built of wood and reed; suitable for indoor or outdoor use; regular $10.00; special, at *$13.00*

Rocker, to match above table; regular $10.00; special, at *$8.00*



You'll Find All the Best Styles, a Big Line, in Bed Davenports at Barker Bros.

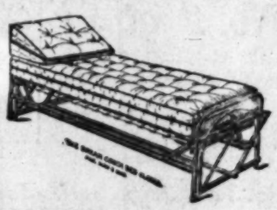
Many Styles at Special Reductions!

With a bed davenport, the unexpected guest is always prepared for—a full sized bed can be made ready at a moment's notice! By day, this handsome piece of furniture adds comfort, attractiveness and beauty to any room. We have a large assortment at prices ranging from $30 to $100. Your inspection is invited.

"Dream" Couch Beds

Absolutely the only couch bed made that, in opening, automatically locks the two halves of the spring together, making it one continuous level spring; can be opened and closed from front or at either end; castors do not roll over carpet; as nearly perfect as a couch bed can be made.

This regular $13.50 "Dream" Couch Bed; easily opened and closed by pressing lever with foot; opens to full size bed, without moving from wall; special (without mattress,) at *$11.50*



A "Gloucester" Bed Hammock—the Best of All for Porch Use and for Outdoor Sleeping!



If you want the last word in porch comfort buy a Rowe Gloucester Bed Hammock. One of these bed hammocks will give you service for more than ten years. Strongly made of heavy sail duck; frames of hard wood, equipped with National springs and African fiber mattress. Rowe Bed Hammocks are the most satisfactory kind to buy. **Prices Range from $20.00 to $26.50.**

Prices Range from $20.00 to $26.50

We make the Mattresses We Sell, in Order to Have Them Better! —And by Making Them We Can Sell for Less!



All Styles—All Sizes



Mattress

The best all-felted full size cotton mattress that can be made to sell at this price; roll edge, to prevent sagging; art tick; a matchless value, at *$7.00*

Mattress

Cotton felt—full size; special Imperial roll edge to prevent sagging; full 45 pounds; covered in pretty art ticking; special value, at *$10.00*

Mattress

Full size; made of pure white, long staple felted cotton; in our own workshops; special edge, to prevent sagging; covered in very best ticking; special value, at.... *$17.50*

McDougall Kitchen Cabinets—Better Than Anything You Can "Build In!"

The McDougall Compact Kitchen Cabinets are replacing the usual "built-in" effects in Southern California. The McDougall saves time—concentrates work — saves steps—promotes good health —makes kitchen work a pleasure. If you are planning a new home, allow for one of these labor-saving cabinets.

Cabinet shown above; solid oak stock, in pretty dull finish; sliding and durable nickel-plated table top, tilting removable flour bin, with sifter; priced at

$35.00



The Best Baby Vehicles—the Best Assortment and the Best Values at Barker Bros.

We carry one of the largest showings of baby vehicles in the West—more than one hundred different styles, in wicker Pullman sleepers, chaises, wood body carriages, English perambulators, Oriole go-baskets; sulkies and Sturgis go-carts—in a wide variety of bodies and styles—vehicles which are the best that can be found—at prices which we are sure are a full quarter less than charged elsewhere, for offerings less desirable.

Barker Bros
ESTABLISHED 1880
Everything in Home-Furnishings
Office Furniture Headquarters
Leading Dealers in Talking Machines and Records

Many Exceptional Values Will Be Found In Our Immense and Splendid Stock of Furniture for Dining Rooms



Naturally, with such an immense assortment you will be pretty likely to find the particular style of dining furniture you seek. Our showing is the most complete in the West. And it not confined to high class furniture alone, but embraces the largest variety of medium and popular priced pieces to be found.

Dining Table

Shown above; a pretty Colonial style; heavy round pedestal, with curved base; built of oak, in the popular fumed finish; 6-foot top, extending to 48 inches; an exceptional value, at *$18.00*

48-inch Top—Price $19.75

Dining Table

Shown at right; a well constructed table in fumed oak; square pedestal; 42-inch top, extends to six feet; regularly priced at $12.00; special at.. *$10.20*



Many Other Styles $8 to $275



Buffet

Shown at left; an especially handsome piece, in beautiful mahogany; a splendid Colonial copy; massive posts with scroll feet; large linen drawer; 2 spacious storage compartments; and smaller drawer space for small linen and silver; full length mirror; special at *$70.00*

Many Other Styles $19 to $225

Tea Wagons

—A great help to the hostess—A full dozen styles in all the beautiful woods at popular prices. From $11 to $40.



The tea wagon shown here is built of reed; stained a pretty, soft brown; removable tray of glass, with cretonne underneath; 14x21 inches; a splendid value at..... *$11.00*

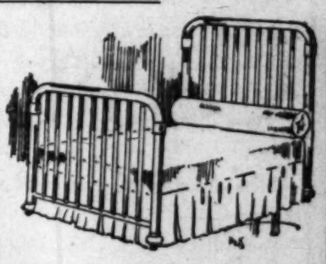


Dining chairs that will impress you with their fine quality, beauty, and best of all, moderate prices.

$3.50 For this popular style, in fumed oak; three neat spindles in back; full reinforced box seat, covered with genuine brown leather; slip seat construction; regular $4.25; special at $3.50.

Many Other Styles, $1.50 to $40

Two hundred beautiful brass beds still left in our big sale, for those who will buy this week



At 40% Reduction!



Birdseye Maple Dresser

Shown here at left; a very attractive style, of especially pretty grained stock; choice of oval or pattern shape mirror; regular $22.50; special at *$19.75*

White Enamel Princess Dresser

Not illustrated; a very pleasing design; very well constructed; straight front; oval French plate mirror; extra good enamel finish; regular $20; special at *$17.50*

A Vulcan Gas Range Always Satisfies—a Good Range to Buy!

—Splendid Bakers—Gas Economizers
—Perfect Broilers —Built to Last.
—Guaranteed Absolutely.



Vulcan Gas Range

Popular cabinet range, style pictured here, white enamel drip and broiler pans; large 18-inch oven and broiler; one of the most complete ranges made; matchless value at.... *$34.00*

Avail Yourself of Our Credit Accommodation

We will be pleased to arrange either a charge or contract account, whichever may prove most desirable and convenient, if you prefer to purchase otherwise than for cash. This feature of our service is taken advantage of by thousands of our patrons. Do not hesitate to avail yourself of this privilege, if you wish it.

716 - 718 - 720 - 722 - 724 - 726 - 728 - 730 - 732 - 734 - 736 - 738 SOUTH BROADWAY

Jacoby Bros. 331-333-335 So. Broadway

We prepay parcel post charges within a radius of 300 miles.

Make use of our phone and mail order departments—Expert shoppers will fill your orders.

The new Butterick patterns for July are here—South Aisle, rear!

331-333-335 So. Broadway Jacoby Bros.

Charming new frocks are ready for summer!



—Box after box of exquisite-cool frocks have come by express these last few days—all of them are delightfully different—bewitchingly pretty!

—Monday—they'll be out in full force on the Third Floor—ever and ever so many of them—you'll find it easy to choose one that will suit you exactly and you'll think we've priced it wonderfully low!—

The dresses at $5.00

—About 150 in this lot!

—Dresses of white marquisettes and crepes with delicate laces and many with silk sashes.

—A special purchase brought these or they would have been a great deal more than $5.00—All sizes 14 to 46—

The dresses at $10.00

—No doubt you'll think these the most remarkable values in this whole Monday showing—values really worthy of the name "sale"—

—There are dresses of linen, ratine, crepe, lingerie, organdie and ecru lace—models for both street and evening. Sizes 14 to 46—

Third Floor—Jacoby's.

The dresses at $17.50

—Beautiful models of sheerest voile—marquisette and imported embroidered crepe. Most of these dresses are copies of exclusive, high priced creations. All of them will arouse your enthusiasm.

—There are both one and two-piece models with long tunics and coatees.

A clearance!

160 suits
100 coats
90 dresses
$12.95

—Here's an event that is worthy of many times the space that we are able to give it here.

—350 coats—suits and dresses that we have had marked from a half more to even more than double $12.95.

—Practically every wanted style—fabric—color and size is included!

—It's to be a sale extraordinary!

Third Floor—Jacoby's.



Merito corsets!

—These splendid corsets make their Los Angeles home on the Second Floor and are welcoming worlds of friends for our store.

—There's a model made for every figure—one made particularly for yours—won't you let expert corsetieres fit it to you Monday?

—For summer wear we have models of light weight batiste, coutil—treco mesh and broches at $1.00 and on up to $3.50.

—You'll be interested in the topless models with elastic bands.

—*New models of Royal belts and Nemo corsets have just come to sell at* $2.50, $3.00 *and* $5.00.

—A group of discontinued models from several different will be out at about half at 85c, $1.00, $1.95 and $2.

Private Fitting Rooms, Second Floor—Jacoby's.

Here's a clearance of waists that means splendid savings for you

Lot No. 1 at 79c

—In this lot are many odd lines taken from our regular stocks and reduced for a quick clear-away!

—They're mostly of voile in both high and low neck styles—All sizes—



Lot No. 2 at $1

—300 waists in this lot—all of them reduced so much they'll go out in a jiffy at $1.00.

—These are of voile in high and low neck styles and with long or three-quarter sleeves.

Lot No. 3 at $2.95

—A great number of different styles have been grouped into this lot. Most of them are now marked about one-third of what they were.

Lot No. 4 at $3.50

—There are just 40 waists at this price—all of them samples so there are very few duplicates—most of them are half price.

Fourth Floor—Jacoby's.

Lot No. 5 at $3.95

—Crepe de chine waists—just 30 of them repriced for this Monday outgoing. They're drop shoulder models and come in white and maze only!—

Only a week or two now in which to clear out the men's store!

—The low prices which we have attached to everything that is left—should effect a quick clearance, so don't put off your choosing too long!—

—Here are a few things you'll want—

Men's bathing suits reduced ¼.

Bath robes reduced ¼.

Golf shirts with soft collars to match—sizes 15 and larger only—57c.

Madras and percale shirts, 75c and 94c.

All underwear—including B.V.D., Communityknit and Porosknit, at ¼ less.

South Aisle—Jacoby's.

A sample line of neckwear at 35c

—High and low neck guimpes—Gladstone collars—Dutch collars—fichus—dress sets and Boudoir caps that were made to sell at more.

—Some dainty camisoles are included, too—

South Aisle—Jacoby's.

New beads

—Real Italian jet beads—the ones the whole fashion world is crying for and that are so hard to find—three-quarter length, stands in straight and graduated sizes at $2.25 and $2.50.

—28-inch strands of real Italian jet beads at $4.50.

—Long strands of enameled beads in most all colors at 50c.

—28-inch strands of plain black beads, 50c.

—Three-quarter length strands of novelty beads, 50c.

South Aisle—Jacoby's.

More of those new Roman striped ribbons

—You would have enjoyed seeing these ribbons unpacked—each bolt that came out of the box seemed to be just a little prettier than those that came before. There were taffeta ribbons, corded effects and satins in the most brilliant colors. The very ones that Fashion is using on her prettiest hats and frocks and suits. The widths range from 2 to 7 inches, the prices from 45c to $1.25 a yard.

South Aisle—Jacoby's.

Soiled bed spreads 59c

—The least expensive one in the lot is half price—some were more than three times 59c.

—There are scalloped, fringed and hemmed spreads in single, three-fourths and full bed size.

Main Floor, Balcony—Jacoby's.

Have you seen flowered rice cloth priced this low? . . . 19c

—We haven't before—and it's only because this came to us underworth that we are able to offer it at this price for Monday!

—It's 40 inches wide—and comes in both white and tinted grounds with delicate flowered patterns!—

—There are four hundred yards—it's hardly possible that it'll last 'till noon.

—Here are some other splendid wash goods items that you'll want to share—

—36-inch Empress crepes in pretty designs and colors, 35c.
—44-inch figured rice cloths, very specially priced at 39c yard.
—44-inch French eponge at about half price at 69c yard.
—44-inch plain colored voiles in a wide range of patterns at 25c.
—36-inch French crepes at 25c.
—40-inch printed voiles—special at 19c.
—36-inch La Rose crepes at 39c.
—40-inch embroidered white crepes that are wonder values at 55c yard.
—40-inch white ratine at $1.25.
—White silk striped marquisette, 25c.
—42-inch fancy white rice cloth, priced very special at 69c yard.
—42-inch white, loom embroidered crepes at nearly half price—$1.25.
—40-inch white ratine—very close to half price at 89c yard.
—42-inch white frosted crepe at 50c.
—40-inch white French voile at 25c.

Main Floor, Balcony—Jacoby's.



New white hats for dress wear!

—New—ah! there's hardly another word that quite does these exquisite hats justice!

—New snowy white hats—some of white crepe with Panama brims—some all of satin—some of silk faille with Milan and—but we would have to describe each one to give you an idea of the beauty of this showing—

—The prices begin at $7.50 and range on up to $15.00—

Second Floor—Jacoby's.

Hat shapes

Are to be way less than half at

$5

—Untrimmed shapes of Milan—Hair Braid—Leghorn and Belgian split in most every good new shape and in pale pink—blue—tan—natural—black and white.

—The entire lot should go Monday at $5.00.

Second Floor—Jacoby's.



Monday silk values

—that you will want to profit by—if you are planning new summer clothes or expect to start on them in the near future!—

—Note each item carefully!—

36-inch lining satin at $1.00

—A soft light weight lining that we guarantee for two seasons. Ideal for warm weather wear.

40-in. silk marquisette at 69c

—A beautiful fabric that will fashion into the prettiest of summer frocks and waists. Many will buy it for auto veils, too—

40-inch silk poplin at $1.25

—A splendid weight for suits and dresses in golden brown—chartreuse—Russian green—pigeon blue—mahogany—emerald—wistaria and plum.

40-in. crepe de chine at $2.00

—A quality that you would hardly expect at $2.00 even in a season when it isn't in such high favor as this summer. Black and all wanted colors.

Here are black silks ready!

36 in. Chiffon Taffeta	89c
36-in. Messaline Meteor finish	89c
40-in. Black Moire	$1.25
40-in. Black Crepe Meteor	$1.69
40-in. heavy Black Silk Poplin	$1.50
40-in. Black Crepe de Chine	$1.25
40-in. Black Crepe de Chine	$1.50
40-in. very heavy Black Crepe de Chine	$2.00
40-in. Soft Black Dress Taffeta	$1.95
36-in. Satin Bengaline for Coats	$1.25

Center Aisle—Jacoby's.

Undermuslin sale!

—AT 79c—are gowns and combinations that ordinarily bring ever so much more. There are both high neck and slipover styles, gowns with lace or embroidery trimmings!—

—AT $1.00—are dainty gowns and combinations of crepe and muslin with pretty lace trimmings. Exceptional values.

—AT $1.00—are the new envelope chemise of nainsook with lace and embroidery trimmings.

—AT $1.00—too, are new Princess slips—and petticoats with double panels front and back!—

Fourth Floor—Jacoby's.



Shadow lace—900 yards in a Monday sale at . . . 50c

—If it hadn't been for a rare piece of good fortune that befell our lace buyer when she was in the eastern markets recently we should have had to pay much more for these laces than we did—and you couldn't buy them for anywhere's near 50c yard.

—There are both flouncings and allovers in white and cream ranging from 18 to 36 inches wide. North Aisle—Jacoby's.



For little folks!

—Crepe rompers in sizes 1 to 6 years at 39c that should be more!

—Boys' wash suits—sizes 1½ years to 6 years at $1.19 that have been marked a great deal more.

—Children's crepe dresses—sizes 2 to 6 years, at $1.25 to $4.00.

Second Floor—Jacoby's.

Dress gingham 6¼c yard

—Medium and dark effects in stripes and checks!—

—At 6¼c it's so much underworth that it should all be gone shortly after store opening!—

Apron gingham 3¾c yard

—Just 300 yards to go at this ridiculously low price!—

—It's needless to tell you that you must come early for this—

42x36 in. pillow cases, 7½c

—Both bleached and unbleached ones—all made with 3-inch hems—'Way, 'way underworth at 7½c.

Main Floor, Balcony—Jacoby's.

40-in. bungalow nets and scrims 5c

—Think of buying curtainings at 5c—These have sold regularly at three times this price!—

Lace curtains 69c

—These are 2½ yards long and full 40 inches wide—at 69c pair they will take little time in saying, "goodbye."

Second Floor—Jacoby's.

Another carload of adjustable dress forms at

$5.98



—It was only a few weeks ago that we announced the arrival of another carload of these forms—and when we tell you that there are over 300 to a car—need we tell you any more about the unusualness of these values!

—The way they're flying out speaks wonders!—

—They come in two sizes, one adjusting from 32 to 42, the other from 36 to 46—

Center Aisle—Jacoby's.

It's here! That new white lambskin coating!

—Two great bundles of it just unpacked—it will be ready for you Monday at $2.75 yard—

—Yes, and there's a new emerald green too, that will come in for attention.

New black and white checks

—We've a splendid assortment of these popular weaves ranging 54 inches wide and from 69c to $2.00 yard—

Center Aisle—Jacoby's.

47-inch table oilcloth at 10c

—Dark and medium colors only—but at 10c it's half price and should go out on the wings of the wind.—2nd Floor, Jacoby's.

1 case 36-in. silkoline

—Ever and ever so many patterns—all very desirable price at 7½c yard.

Second Floor—Jacoby's.

800 Yards Beautiful Net Top Lace Flouncing at $1.10

—800 yards Oriental and fancy net top lace flouncings 18 to 45 inches wide—Every yard much under worth—A few pieces almost two-thirds under regular price—

—One of the distinguished Lace Sales of the season—A second great lot similar to those that made such a big stir a few weeks ago—Twice as many yards this time—because of extraordinary good fortune—

—18 to 45 in. widths—Net Top Flouncings so much in demand—Some on plain Net, others on fancy Mesh Nets—Plain and Fancy Scalloped Edges—White, Cream and Ecru—

—One of the big events of the year, Monday, $1.10 yard—

Among "the Myriad" New Silks

—that have come to add brilliancy to the already notably brilliant exhibit in the new Silk center on the 2nd floor—

—**A Distinguished Pompadour Chiffon Taffeta** will win the hearts of many buyers on Monday—

—Just here by express—a beautiful silk—in charming evening shades—solid or two-toned grounds with cluster roses in pompadour designs—For the new afternoon and evening dress, $2.25 yard—The colors include apricot, pink, white, turquoise, yellow, light blue, Nile, green and navy.

—**A 40-inch Crepe de Chine at $2.00 yard**—comes with Fashion's enthusiastic message favoring crepe de chines—in a rich range of shades—A beautiful quality—A very low price—$2.00.

—**A 40-inch Crepe Faille at $2.25**—A silk-and-wool mixture that surpasses description—Firm as poplin—Very new and different—at $2.25 yard.

—**Then there is a 40-inch French Crepe at $1.65**—that deserves particular mention because of its luxurious quality—In every good new shade.

—And other silks—They come forward so rapidly and in such numbers they fairly tumble over one another in their eagerness to provide interest for women in Bullock's Silk Store—See them, Monday.

June Lingerie Event Continues

—Scores of women have been surprised and delighted at the quality and character of the beautiful Undermuslins in this great June distribution at Bullock's—
—The values are very uncommon—
—At $1.95 are Gowns and Combinations and Chemise that cannot be appreciated without being seen—
—At $1.25 are Garments of such exceptional merit, we feature them particularly for Monday—
—At all the other prices are values—
—Visit the Third Floor, Monday, and see them.

1500 Yards Crepetine 25c yd.

—Beautiful soft, crepe fabric in white grounds covered with the daintiest small rose buds, old fashioned nosegays and other dainty floral patterns—an exceptional value in a medium weight wash goods that will make up into the prettiest of the summer's wash frocks—25c yd.

Newest of New Hair Goods

—The very latest ideas are received frequently from Bullock's Parisian representative—
—Come to the new Parlors on the 2nd floor for Hair Goods, style and value, Monday—

Proper hair dressing requires expert knowledge of hair and its arrangement. YOU WILL THEREFORE APPRECIATE THE SUGGESTIONS given by Bullock's expert attendants—The woman who needs more hair for the arrangement of the new high coiffure should be sure she is buying hair of *Yvette Quality and Style*, sold exclusively at Bullock's.



Note These Very Attractive Prices on Naturally Wavy Hair

24-in. Stemless Switches—Special $3.75.
28-in. Stemless Switches—Special $7.50.
All-around Transformations—Special 95c.
All-around Transformations—Special $5.75.

First Quality Psyche Puffs

Large Psyche Puffs of first quality hair—Special 95c.
Spanish Pin Curls worn on the cheeks—Special $1.25.

—Bullock's Hair Dressing Parlors afford absolute privacy for manicuring, shampooing, facial and scalp massage, etc. Attendants always ready to serve you.



Basement Store

Boys' Hats 50c

—A variety of values.



Advances June's Big Basement White Muslin Underwear

Hundreds and hundreds and hundreds of garments have been gathered together at lower prices—(as carefully as those great displays were collected for the great Third Distribution)—

Monday they will be ready to win fame for Bullock's Basement Store by winning unusual favor from you—note the prices that follow—the windows fronting on 7th street—the illustration below—and if you are interested in good muslin underwear—at very low "lower prices" come to Bullock's Basement Store for it as early as you can on Monday.

Gowns at 98c
—of excellent quality soft muslin that are exceptionally pretty and lacy—made with short sleeves, long sleeves—also yoke effects and short-sleeve models—Hemstitching and other pretty styles—

Combinations 98c
—made of excellent quality soft muslin, prettily trimmed with lace and embroidery and pink or blue ribbon—perfect fitting garments in a number of styles—98c.
—Others at 49c, 69c and 79c.

Petticoats 98c
—correctly cut petticoats—many styles to choose from, neatly trimmed, with laces, embroidery and ribbon runners—made of soft, good quality muslin, 98c.
—Other Petticoats at 69c and 49c

Brassieres 19c
—strongly made, well stayed and boned—strongly stayed shields, edged with lace and embroidery—good size range, 19c each—Others at 29c.

Corset Covers 49c
—made of sheer lingerie and batiste, trimmed with lace and embroidery, good size range, 49c, 39c, 25c, 19c.

Drawers 49c pr.
—circular drawers of strong, soft muslin, some have ruffles of tucks, embroidery and lace, some are ribbon trimmed, sizes 22 to 29, 49c pair.
—Other styles at 25c and 39c pr.

Princess Slips 98c
—splendidly made of good muslin, trimmed with edgings of lace and embroidery—sizes 34 to 44—very pretty Princess slips for wear with one-piece dresses—98c.
—Others at 49c, 69c, 79c.

36-inch French Batiste 12½c

—The Basement Wash Goods Section has just received a brand new shipment of the much-wanted French Batiste—

—fine, fine, white French Batiste with the daintiest of patterns and designs for the prettiest of summer frocks—French Batiste that will sell at 12½c a yard, an unheard-of price for the quality—While they last, Monday, 12½c yard.

Fine Longcloth 90c
—a fine, even thread weave that launders up splendidly into unusually fine, soft finish—

Val-Lace 20c
—3 inches wide—a fine weave of cotton, white only—in a pattern suitable for fine underwear.

32-in. Checks 15c
—all size Shepherd checks that are clear and distinct—fast colors, 32 inches wide, 15c yard.

Striped Madras 19c
—a splendid madras for waists, children's dresses and shirts—wanted colors, 32 inches wide, 19c.

Laces! 15c yd.

—Monday certainly is your day to buy laces if you would save largely—

Think of being able to buy 2½-inch bands of filet lace and shadow flouncings up to 11 ins. in width for 15c yard—an opportunity of opportunities.

Trimming Braid 5c
—Fancy trimming braid in good Oriental colors—another value well worth taking advantage of, 5c yard.

Take Tea in the Tea Room

—on Monday afternoon.
—Many women and groups of women are taking great pleasure in coming to Bullock's delightful new Tea Room for afternoon tea.
—It is so cool, restful, and quiet—"It affords one such a decided change."
—"I didn't know there was such a Tea Room in Los Angeles."
—Among remarks overheard during the past week.
—Luncheon 10:30 to 2:30.
—Afternoon Tea 2:30 to 5:00.
—Music 12 to 2—2:30 to 4:00.
—Take Elevator to 8th Floor.



Hammocks $1.95

—Good size, of closely-woven cotton yarns, with deep fringed valance—Layback pillow, strong extension cords—

—One of the big values among nearly 100 different styles and patterns that are ready for you to select from in Bullock's Hammock section, Fourth Floor.

"Bullockouch" The $12.50 Hammock

—Such a strong value, $12.50.
—that is making such a stir all over this Southwest.
—Hooks and chains for hanging included.
—And no extra charge for sending a man to your home to hang it—if you live inside the Los Angeles city limits.
—This newly designed hammock is built for comfort—and so built that you are assured of several seasons' service. 30x72-inch spring body, with angle iron frame; springs have a 6-inch raise and are supported by 14 helicals at each end; back and sides of waterproofed 12-ounce duck, in olive green or khaki; reversible cotton pad, covered with the same material; adjustable back with two magazine pockets—$12.50, without the stand. —Fourth Floor.

See Bullock's Other Big Advertisement, This Paper.



$3.45

Light—Compact

—Folds up like a jack-knife — just the go cart for baby's beach outing.

—Wicker back and dash—and both adjustable; strong rubber-tired wheels; just the gocart for shopping and beach trips—$3.45.



(This picture shows some of the collars at $1.00)

Sale Neckwear at $1.00

—Like that which is being sold in so many regular stocks at 2 and 3 times $1.00—An extraordinary purchase—

—An extraordinary opportunity for Los Angeles women on Monday—Samples and surplus from a well known neckwear importer—Venise, Oriental, organdie and batiste sets—Fine organdie collars in clever shapes; colored collars in variety of batiste and crepe—exquisitely worked in colors—One of the season's most unusual offerings—Monday $1.00—1st floor.



Sale of Glasses at 5c each

—The picture tells the story—

—Splendid quality small water and whiskey glasses—with cutting around the bottom—*at Half Regular Price*—5c. Fifth Floor.

—Thin Blown Table Tumblers at 40c dozen. Limit to Purchases and No Phone Orders.



New Values---Cut Glass

—Exquisite deep cuttings in blanks that are heavy and crystal clear—

—Some of the most beautiful of the world's cut glass is to be sold at very low markings—because of advantageous purchases that were made with the gifts for June Brides particularly in mind.

Water Set, Pitcher, 6 Glasses, at $7.00.

—The picture illustrates—but can merely indicate this value—the size, the character, and brilliancy of cutting are important considerations in the appreciation of this and these other values—

Floral Cutting, Cut Glass Water Set at $15.00.
Vinegar and Oil Cruets of Rare Beauty, $2.00, $2.50.
Really Remarkable 6-in. Handled Nappies, $1.00.

The June Bride

—"Queen of the Hour."

—To solve the Puzzling Gift Question—come to Bullock's on Monday—

Parisian Ivory

—Offers many very practical suggestions — Fittings for Milady's dressing table—

—A great variety of Parisian Ivory is being shown by Bullock's Toilet Helps Section on the First Floor.

—Hand Mirrors—$4.75 to $10.00.
—Hair Brushes—$2.50 to $5.50.
—Dressing Combs—45c to $1.50.
—Manicuring Articles—50c and 75c. File, Button Hooks, Cuticle Knives.
—Buffers at 75c to $2.00.

Gifts of Silver

—Are always acceptable.

—Considering the large number of people in and around Los Angeles—Very few know of the extent and nature of Bullock's silver store—where quality is always considered before price, and where price must be eminently fair—

—A 4-piece Tea Set at $16.00.
—A 4-piece Coffee Set, in hammered effect, is beautiful at $10.50.
—Sheffield Casseroles, priced $5.50.
—Sheffield Sandwich Trays, $2.75.
—Silver Comports, $3.50 and $3.75.
—Silver Candlesticks, bright or gray, $2.
—Creamers and Sugars are $3 set.
—Baking Dishes, watch case or Colonial, at $5.00.
—Just a few ideas from the Silver Store—First Floor.

—"Wonder of Wonders—

Refrigerator for $3.50

—Just as convenient for the nursery as for the apartment—

—But isn't $3.50 a remarkably low price?

—White Enamel or Oak finish. Gray enameled tank for ice. —One shelf, round corners, nickel plated faucet and round feet. A feature to attract unusual buying. Monday $3.50.

Cut Glass Vase at... 50c

—See the picture—a feature in the Crystal Room—5th floor.



Hand Initialed Salts and Peppers —at $1.00 Pair

—Initialed in gold and with gold tops.
—Free lessons in China painting to beginners. Ask about them—5th floor.



See Bullock's Other Big Advertisement, This Paper.



To the Bride in the Home

WORTHY furniture, like people of refinement and culture, never loses its charm. And as enduring as its charm is its serviceability.

Your first pieces of furniture will, or should be, your household companions for many years to come. They will be mute or eloquent—serviceable or not—according to the thought and consideration which precedes the purchase.

The "California" offers for your selection the best in furniture—both as to artistic design and worthy construction—which the most noted cabinet shops of America afford. Every piece is selected by us only after the most critical, personal inspection—be it merely a cricket or a set of book blocks to sell for a few dollars, a big, restful deep-upholstered fireside chair, or a fine Oriental rug.

Yet—considering the "California's close-margin system of pricing—this is the most economical furniture you can buy. We mark every piece at the very lowest price for which it can possibly be sold—and that price *never changes*.

Experienced, conscientious men are always at your service to advise and assist in securing the best results in furnishing the home.

We cordially invite you to call and see these values for yourself—then compare them with any others in the city. This, we know from experience, is our most effective method of making permanent friends for the "California."

Our Windows Now Are of Unusual Interest to the Young Wife

California Furniture Co
BROADWAY NEAR SEVENTH 644-646



Retain Good Looks

Wrinkles, scars, birthmarks, moles removed. Feature deformity and expression work. Write for pamphlet. T. Floyd Brown, M. D., 922 Story Bldg. Hours 1-5.

PATENTS

Our Hand Books on Patents, Trade-Marks, etc., sent free. Patents procured through Munn & Co. receive free notice in the Scientific American.

MUNN & CO., 389 Broadway, N. Y.
WASHINGTON OFFICE: 625 F Street, Washington, D. C.

EASIEST RELIEF FOR CONSTIPATION
INTESTINOL
PUREST PARAFFINE OIL
RESTORES NATURAL PROCESSES OF ELIMINATION WITHOUT PAIN OR DISTRESS
ALL DRUG STORES

My Sale of Imported and Domestic Suits



I want you to see for yourself these fascinating suits which I shall include in this sale. It is impossible to imagine the delightful and unusual quality of these garments. Do you know that the price at which I am selling most of them is about what the duty charge amounts to on the imported ones? Don't fail to get one of these remarkable bargains. You'll be more than satisfied.

Nadia
SMART SHOP
408 S. Broadway

Gowns and Cloaks at Corresponding Reductions

My Best $40 Values
$17.50

My Best $60 Values
$24.50

My Best $85 Values
$39.50

SOCIETY.

Charlestown, S. C., to visit the parents of the bridegroom.

Piano Musicales.

A series of society musicales during the summer season at Ocean Park are being planned for the entertainment of visiting Angelenos and beach society folk by Maryedna Larimer White, noted vocalist, formerly of Salt Lake City. The musicales will be given in the ladies' reception salon of the new Merritt Jones Hotel at Ocean Park.

Her first appearance here is to be held tonight, followed by a special matinee programme for children next Saturday. Mrs. White has taken up her summer residence at the Merritt Jones, and will give these entertainments complimentary to the guests and their friends weekly throughout the summer season.

The more popular of the classics and the more classic of the popular songs will be rendered. Mrs. White plays her own accompaniments.

Lawn Fete at St. John's.

The Woman's Guild of St. John's Church has been making extensive preparations for the annual lawn fete to be held next Saturday, from 2 to 5 p.m. The church lawn, rectory and parish house will be made gay with many bright-hued lanterns and pennants. There will be mystic shrines of the fortune tellers, games for children and an entertainment in the Parish House, consisting of piano selection by Miss Josephine Heintz, costume dance by Ruby Hammer, fancy dances by Miss Mary Meyer, accompanied by Miss Lothrop, a reading by Mrs. Preston Hopper Ackerman, dance of the fairies by Warene Sweetland, Carita Ackerman and Virginia Brown and a vocal solo by Miss Adelaide Walton.

The rector's mother and sister, Mrs. and Miss Davidson, will serve tea and cake in the rectory. A table of home-cooked delicacies and another of servicable aprons will be placed on the lawn, and a bon bon table from which happy, dainty children will dispense candy as they float with their baskets among the guests. These will form the major portion of the afternoon's attractions, and the whole accompanied by music from a stringed orchestra will make a very complete and pretty affair.

OUT-OF-TOWN-SOCIETY.

Pasadena.

QUITE the largest social function of the week was the Valley Hunt last evening at the Valley Hunt Club which was given at the end of the annual tennis tournament on the club courts. The entire week was given up to tennis which was witnessed by crowds each afternoon and yesterday afternoon the finals in men's and women's singles, women's and mixed doubles were played off and at 7:30 o'clock dinner was served in both dining-rooms and the drawing-room, covers being laid for 150. Tennis nets dotted with ferns and gay blossoms, tennis racquets and other suggestions of the game were introduced into the decorations and the club colors, red and white were shown in carnations on the tables. The ballroom presented a gay scene after the dinner and dancing was kept up until a late hour. Among those present were Mr. and Mrs. James S. Macdonnell, Mr. and Mrs. Clinton C. Clarke, Mr. and Mrs. Fred Elmer Wilcox, Mr. and Mrs. John E. Jardine, Mr. and Mrs. A. S. Halsted, Mr. and Mrs. Clarence B. Hall, Mr. and Mrs. John Harris Booge, Mr. and Mrs. Lawrence Macomber, Mr. and Mrs. Joseph Azarian, Mr. and Mrs. Joseph M. Goss, Dr. and Mrs. Eben Pratt Clapp, Mr. and Mrs. F. L. Brown, Mr. and Mrs. S. Hazard Halsted, Mr. and Mrs. F. H. D. Banks, Mr. and Mrs. Volney Craig, Mr. and Mrs. Thomas Campbell, Mr. and Mrs. W. H. Lutz, Misses Emily Hibbard, Marjorie Sinclair, Emma Peterson, Anne Peterson, Dorothy Vandevort, Elizabeth Barroll, Elizabeth and Helen Sherk, Marion Brown, Margaret Reynolds, Lu Belle Boice, Ruth Hoyt, Clara Watson, Beatrice Bush, Rebecka Whitman, Alice Markham, Mmes. Albert Sherman Hoyt, Henry Vilas, S. M. Hamilton, L. B. Winslow, Mary Pope, Messrs. Roy Hull, Leigh Guyer, Mac Blankenhorn, Robert Devereaux, John Daggett, Torrance Welch, J. E. Story, Mr. and Mrs. David Blankenhorn, Mr. and Mrs. Henry T. Fuller, Mr. and Mrs. Benjamin E. Page, Walton Brown, Mr. and Mrs. Charles D. Daggett, Mr. and Mrs. H. C. Barroll, Arthur Mace, Ormsby Phillips, Mr. and Mrs. Samuel Storrow, Mr. and Mrs. E. J. Pyle and many others.

Mrs. Frederick Henry White of South Orange Grove avenue gave an afternoon tea and bridge party Wednesday afternoon when Mrs. May Scott Brokaw announced the engagement of her daughter, Miss Natalie Brokaw, to Walter P. White, son of the hostess. The bridge party was arranged in honor of the bride-to-be, and others present were Mmes. Grosvenor L. Wotkyns, F. H. White, Jr.; Chester Norris, Harvey Bissell, M. S. Jones, Raymond B. Mixsell, Alexander Nottmeyer, Misses Clara Baker, Marjorie Mhoon, Bessie Dodge, Wilhelmina Helmer, Wilma Sill, Drusilla Allen, Dorothy Hinds, Catherine Wright, Marilla Bragdon, Bertha Taylor, Sarah Latimore, Olivette Marsh, Dollie Ellsworth, Ada Black, Charlotte Blow, Carol Green, Mary Cushing, Marie Miller, Elizabeth Jones, Jessie McCament, Margaret and Louise Flemming, Ruth Detwiller, Dona Andson and others.

Mrs. James Montgomery Bell of Atchinson street entertained Wednesday afternoon with a bridge luncheon complimentary to Mrs. Allison, wife of Capt. Allison, U.S.A., who, with her mother, Mrs. A. B. Johnson, is a guest at Mrs. Bell's home. The luncheon was given at the Altadena Country Club, and covers were laid also for Mmes. Hampton L. Story, Thaddeus Jones, Frank H. Long, Alexander Shephard, Charles S. Gilbert, Charlton Brooks and Daniel Craig. After luncheon tables were provided for bridge and the prize-winners were Mmes. Shephard and Brooks. The prizes were dainty flower baskets in which embroidered handkerchiefs were concealed. The decorations everywhere were Shasta daisies combined with wood ferns.

Many who are conspicuous in the social life of Pasadena departed last week or are leaving this coming week for eastern or summer vacation trips. Among those leaving last week were Mr. and Mrs. Gardner Murphy, Mrs. Mary W. Armstrong, Miss Marion Armstrong, Miss Mary Ranney, Miss Margaret Hale, all of whom have gone east for three or four months. Tomorrow Mrs. Anna M. Azarian of South Pasadena avenue leaves for the Atlantic Coast for three months, Mrs. John Bakewell Phillips of Bellfontaine street leaves also this week for the East, and Wednesday, Mrs. James H. McBride and daughter, Miss Emily McBride of Bellfontaine street, leave for Carmel-by-the-Sea for the summer. Mr. and Mrs. Samuel Storrow of Palmetto drive leave tomorrow for an extended trip through the Yosemite.

The Rose Tree Teahouse was the scene of a prettily-appointed afternoon tea Tuesday when the St. Cecelia Musical Club entertained there in honor of its retiring president, Miss Willie Smyser, whose place this coming year will be filled by Mrs. Henry Baxter. Covers were laid for Mmes. Harry Ross, Roy Kellogg, Elmer Grey, Phillip Zobelin, Edward Jones, Loraine Bernard, Benjamin Blosser, Harry Dussill, Jesse P. McKnight, Henry Baxter, Misses Myrtle Otlett, Isabel Isgrig, and Edith Morgan.

Two weddings added gayety to the social life of Pasadena last week, the first being that of Miss Grace McAdam of North Orange Grove avenue who married Gordon Bligh Johnstone of Santa Monica Tuesday evening at the home of her parents, Rev. J. A. Wachob performing the ceremony. The floral decorations were unusually elaborate. White Canterbury bells and Shasta daisies with white tulle decorated the room of ceremony and delicate touches of pink were given in other decorations by pink Canterbury bells and carnations. The bride was attended by her sister, Mrs. J. E. Snoddy as matron of honor and little Lawrence McAdam was ringbearer and Katherine McAlpine, flower girl. The bride wore a robe of white crepe de chine with ruffles of shadow lace caught with pearls and her bouquet was white sweet peas and bride roses. Supper followed the ceremony and later Mr. and Mrs. Johnstone left for their wedding journey. There were seventy-five friends and relatives present at the wedding.

Elegant in its appointments was the wedding of Miss Lucy Smith, younger daughter of Mr. and Mrs. W. C. Smith of Columbia street, and Edward Lawrence Doheny, Jr., of Los Angeles, who were married at the home of the bride's parents Wednesday evening in the presence of relatives and intimate friends only. Dr. E. L. Conger performed the ceremony. The bride was attended by her sister, Mrs. Anson Lisk as matron of honor and Mrs. Smith's little daughter Laura Ann as flower girl. The groom was attended by the bride's brother, Warren Smith, as best man. The bride wore an exquisite Lucile gown of white satin chiffon with court train of Spanish lace, a family heirloom, and her tulle veil was fastened with orange flowers. Her bouquet was a shower of lilies of the valley and white orchids. Mr. and Mrs. Doheny left Wednesday for an extended eastern trip and will be at home in Chester place, Los Angeles, after October 1.

Mrs. George W. T. Lord of South Madison avenue gave a small luncheon Tuesday at the Altadena Country Club followed by bridge. Sweet peas were used in adornment of the table where covers were laid for Mmes. Frank V. Rider, Charles D. Snyder, Benjamin Preston, H. B. Van Duesen and R. L. Sigmund, Rhom and Miss Katherine Power.

Mrs. Theodore Coleman of East California street entertained yesterday afternoon with an informal tea given in honor of her daughter-in-law, Mrs. Frank Coleman of Phoenix, Ariz., who is spending a few weeks here. Garden flowers were used in decorating the rooms and there were about fifty present between 4 and 6 o'clock.

Mrs. A. Scott Ormsby of Garfield avenue gave an enjoyable musicale Wednesday evening complimentary to Miss Sarah Furnas who added to the evening's pleasure by giving several groups of songs.

Miss Elva Huntley of North Raymond avenue entertained Tuesday with a shower party given for Miss Susan Cope, who is to marry George Pooley June 23. The guests were requested to bring as gifts pins in many varieties and seldom has a bride-elect been the recipient of so many pointed gifts in such attractive receptacles. Refreshments were served after the shower and those present were Mmes. L. H. Salisbury, Herbert Miller, Herman Foltz, Park Upton, Ernest Branson, R. P. Garmon, J. P. Welles, E. B. Bailey, Ned White, Misses Mae Flathers, Martha Koch, Margaret McCoory, Harriet Boyles, Nell Sitter and others.

Mr. and Mrs. J. M. Davis of South Lake avenue entertained last evening at the Altadena Country Club a number of young people in honor of their daughter, Miss Dorothy Davis.

Among those who soon leave Pasadena for the summer are Gen. and Mrs. James Montgomery Bell, who are going abroad for three months, and Mr. and Mrs. Charles A. Goodyear of Oak Knoll, who leave within ten days for their summer home on the Atlantic Coast.

Claremont.

IN THE banquet-room of the Claremont Inn, the Philomathia Debating Society met for the last time this year and celebrated the end of the year with an elaborate banquet. F. F. Palmer was invited to be present as the special guest of the evening. After dinner Mr. Palmer made a short address, as well as several members of the society. Messrs. Robert Witter, Halsted White, Clifford Smith, Emanuel Young, Clarence Stover, Gerald Sanford, Rex Ragan, Austin King, Donald Ingham, George Hopkins, Harold Howery, Dale Healy, Robert Hagar and Allen Hastings were the members attending the banquet.

Miss Anna K. Peterson, accompanied by Mrs. A. M. Smith of Berkeley, left last week to attend their class reunion at Wellesley College. On the way East Miss Peterson expects to stop off at her home in McGregor, Iowa.

Mrs. E. H. Sanford complimented her guest, Mrs. Cora Woodward, of Stanford University, and Mrs. H. E. Daniels, who with a party of several others leaves soon for a summer in Europe, with a most delightful reception Saturday afternoon. The lovely rooms at the home of Mrs. Sanford were effectively decorated with wild flowers. Dainty refreshments were served the guests at the end of a very pleasant afternoon.

Mrs. J. E. Cowan, accompanied by Miss Martha Cowan, Jack Cowan and Earnest Lord, motored 600 miles from Prescott, Ariz., to Claremont, where they spent one day with friends and then continued to Long Beach, where they will spend the summer. In the fall Mrs. Cowan and her children will return to San Dimas, where she has recently purchased a home.

The three lower classes of the High School performed the honors of the evening at the annual senior reception, which was given Saturday evening in the High School building. The parents of the senior class and the alumni were guests of the evening, as well as the seniors in all their carefully assumed dignity. Green pepper boughs and red and white flowers, the senior colors made the halls and rooms very attractive. A splendid orchestra obtained for the occasion, furnished entrancing music. A very interesting programme had been arranged to furnish entertainment for the guests. While every one was gathered in the auditorium, Miss Melva Archibald opened the programme by giving a humorous recitation. Several very good musical numbers followed, a violin solo by Miss Mildred Palmer, a vocal solo by Alan Kingman, a piano solo by Miss Gensag Santikian and a vocal solo by Miss Edythe Ernst. After another recitation by Wayne Gardner, which was a burlesque on "The Charge of the Light Brigade," a delightful one-act comedy, entitled "Obstinacy" was given. At the close of the programme refreshments were served in the artroom, where all the year's work of the art classes was on exhibit and made a very creditable showing. The different class banners decorated one wall and the color scheme was carried out in the bouquets of red and white flowers at each of the small tables.

Miss Mabel Day was hostess last Friday evening at a small, but delightful party given in honor of her guest, Miss Lutie Murphy, of Long Beach. The invited guests included Misses Elsie Ranney, Mary Bell, Messrs. Lowell Pratt, Lewis Plush, Donald Ingham and Elmert Clark.

The Afternoon Five Hundred Club was entertained by Mrs. R. A. Lewis Thursday afternoon. The guests included Mmes. Howard Geer, L. M. Hudson, J. B. Anderson, R. D. Chisholm, L. A. Koch, J. R. Bradley, F. C. Harrison, R. D. Roe, Bradley, J. B. Vaile and Walter Stoll.

Miss Rachel Dowd and her mother, Mrs. Dowd, invited the inmates of the Summer Hall Annex to attend a picnic supper at Ganesha Park Saturday. The party included Misses Marion Warren, Harriet Coman, Katherine Sharpless, Alice Cranston, Lydia Neilson, Dorothy Shade, Georgia Smith, Rachel Dowd, Mrs. Matlock and sons, and Mrs. Dowd.

A farewell party in honor of Mr. and Mrs. J. A. Clayes and Miss Bella Hawley was given by the members of the High School commercial department, at Indian Hill Tuesday evening. A picnic supper was greatly enjoyed and wieners and marshmallows were toasted around a bright fire. Besides the honored guests there were present Misses Susie Case, Melba Case, Helen Holabird, Amy Swoveland, Ethel Johnson, Athelia Johnston, May Sassard, Lula Clevenger, Esther Parsons, Viola Williamson, Marie Becker, Helen Powell, and Messrs. Gerald Sanford, George Cree, Harry St. Clair, Maurice Rockwell, Alvin Hickox, Donald Ingham, Alfred Clayes, Paul Bentley, Dee DeLapp, Dale Healy, Robert Witter, Howard Parsons and Selden Eakin.

The Merry Wives had another one of their very delightful social events Tuesday evening. In the afternoon they passed a pleasant time at the home of Mrs. H. D. Roe and in the evening the husbands were the guests at a picnic supper, held on the east side of Indian Hill. Each one brought a lunch for two and supper was a pleasant occasion, eaten around a cheerful fire. Those in the party were Mmes. and Messrs. J. B. Anderson, Charles Baynham, R. D. Chisholm, Howard Geer, L. M. Hudson, J. D. Johnson, C. R. May, J. H. McConnell, E. E. Jones, R. D. Williams, W. A. Hilton, R. A. Lewis, Mmes. H. D. Roe, Rose Bradley and her sister-in-law, Mrs. Bradley, and Messrs. W. S. Smith, M. G. Frampton and H. S. Rider.

Rialto.

RARELY in the history of Rialto has there been a fortnight so full of social activities as the last has been. Picnics, receptions, bridge, juvenile, dinner, and farewell parties have been the order of the day.

Friday, last, the annual school picnic was enjoyed by nearly 200 at Fairmont Park, Riverside. On the same afternoon Mrs. M. L. Buxton entertained at her beautiful home with an "at home" of elaborate appointment as a farewell courtesy to Miss Charlotte Lester of Cleveland, O., who has been the house guest of her sister, Mrs. N. L. May, for the past year. The hostess' sister, Mrs. Annie Leekley, was also an honoree, the occasion celebrating her natal day. Shasta daisies and greenery adorned the rooms, where the guests were entertained with a contest of the States, trophies falling to Mmes. Singleton of Riverside and A. L. Utz. Mrs. H. L. MacRae sang very sweetly two selections. A pink and white motif was used in the decorations of the tastily-laid tables, where delicious collation was served.

A large reception was given by A. B. Park at the M. E. Church today afternoon before her departure Wednesday, for Altadena, where she will reside with her son, Mr. John Park. The lecture room and ladies' parlor were transformed by the means of palms, rockers into a cosy living room, decorated with huge bouquets of golden daisies and fragrant field flowers. A programme of musical selections. A programme of musical readings was enjoyed and refreshments, tables, bearing quaint old-fashioned ices, refreshments were served.

A charming juvenile party last week was given by Mrs. Ralph Bellow and sister, Mrs. W. F. Hess, Wednesday afternoon, in honor of the birthday of the latter's little daughter, Hazel Lucille Hess. The dear to children were idealized by a dainty luncheon served to the guests. The dining-room was given an artistic appearance in its decoration. Pink and white ribbons extended from a white cross in the center, shaded the lights and formed a canopy over the table. A huge basket of Shasta daisies, on a mirror surface, surrounded with ferns, formed the centerpiece. Favors of flags and candy in national colors and dainty daisy place cards were used. A large white birthday cake, ablaze with the radiance of six candles, was the piece par excellence of the repast. Ten little guests were entertained.

A farewell reception was given Fred Needham Monday evening by a large number of the Epworth Leaguers and their friends. The delightful programme was supplemented by which the company were seated in the church dining-room where ices and other informal features of the time until refreshments were served by the hostess, assisted by Mesdames W. S. Taylor and Ashby.

Mrs. E. E. Speer was the charming hostess Thursday at a well-appointed dinner given at her home on Minnehaha avenue in honor of her husband. The occasion being her birthday anniversary. Those present besides the family were Mrs. Keller, Miss Mamie Keller and Walter Speer and Miss Beulah of Covina and Miss Beulah Glendora.

Miss Florence Jackson, a popular grammar school teacher whose marriage has been announced for June 9, was given a pre-nuptial tea Thursday at the pretty home of J. C. Moore at the corner of Fifth and La Dora avenues. The guest was presented by the guests with a gift and quite as useful as beautiful. Refreshments of ice cream and cake were served by the hostess assisted by Mrs. M. A. Judson and Miss Patrick. The decorations were carried out in pink and white roses.

Mrs. L. D. Miller charmingly entertained at her handsome home in West Sierra Madre avenue Friday afternoon in honor of Miss Dixon, Cal. The feature of the fair was auction bridge, the prize going to Mrs. H. H. Hamlin. Elaborate refreshments were served by the hostess assisted by Mesdames H. C. Wentworth and Victor Wamsley.

The members of the Ausonia Club were delightfully entertained Saturday afternoon at the home of Mrs. R. S. Taylor, Sierra Madre avenue. Auction bridge and five hundred were indulged in until a late hour after which refreshments of ice cream and cake were served.

Ontario.

THE Friday Afternoon Club, one of the oldest and one of the most exclusive woman's organizations in the city, Friday evening closed its club year with a banquet, perhaps the most elaborately appointed banquet in its history. Mrs. Charles Benjamin Ford was hostess on this occasion at her delightful home at No. 315 East Emporia avenue, made a charming setting for the enjoyable event. Mrs. H. Gushee was chairman of the Banquet Committee, and was ably assisted by Mrs. [illegible] Garbutt and Mrs. [illegible] vey. With the [illegible] motif, the pink color [illegible] ingly carried out in [illegible] the appointments [illegible] the huge roundtable [illegible] snowy linen, sparkling [illegible] silver, and lighted by [illegible] candles, reposed a [illegible] the delicately shaded [illegible] terminglied with [illegible] plumorus ferns. [illegible] ranged for [illegible] club and three [illegible] Lydia Belle Ford, [illegible] roe, Mrs.

SOCIETY

Butler A. Woodford, Mrs. E. Craig Brackenridge, Mrs. Arthur Burt, Mrs. Werner Fell Craft, Charles Benjamin Ford, Mrs. Fitch Carbutt, Mrs. Richard H. Rees, Mrs. Archibald T. Mann, Mrs. Jesse Butler Harvey, Mrs. Jacob Jesson, Mrs. A. Kortwright Neales, Mrs. Christopher Shepherd, Mrs. Osman N. Steele, Mrs. Edson Swan, Mrs. Jefferson Thayer and Mrs. Ernest W. Thayer.

Mr. and Mrs. Curtis M. Lindsay entertained Monday evening at their home, No. 513 East D street, in honor of Mrs. Lindsay's mother, Mrs. F. N. Hess of New York City, who with her family plans to spend the summer in Southern California. Mrs. Hess, Miss Feril Hess, Master Kenneth Hess, George B. Harding, Mrs. William Atkinson Rankin, Mrs. D. Johnson and Miss Ala Ball were among those who delighted the large party with their music. Later in the evening's close, dainty refreshments were served. About forty guests enjoyed Mr. and Mrs. Lindsay's hospitality.

Mrs. Marie Kienzel was honored on the eighty-eighth anniversary of her birth Monday afternoon by the Loyal Women's Bible Class of the First Christian Church, when they charmingly entertained at the church parlors. A street and Palm avenue. The women on the committee responsible for the happy event were Mrs. George Patterson, Mrs. Linnie Allman, Mrs. Florence Arnett, Mrs. J. T. Beckley, Mrs. K. Benson, Mrs. J. Bates, Mrs. Lottie Banks, Mrs. Minnie Bentley and Mrs. W. E. Bybee. The church parlors were decorated for the occasion in Shasta daisies and refreshments were served during the afternoon.

The final meeting for the year of El Camino Real Club took the form of an illustrated lecture on Yosemite Valley by Dr. Wilbur A. Fiske, director of the Chaffey library foundation. Dr. Fiske has spent a great deal of time in explorations of the Yosemite and the 120 slides used in the illustration of his lecture are from photographs taken by himself. Dr. Fiske will leave next week for a tour to the Atlantic coast and will deliver a number of lectures en route. The closing meeting of the club was the more enjoyable on account of the presence of the wives of the club members.

The annual "break up" of the Merry Widows Bridge Club was celebrated in happy fashion Saturday, when ten members of the club made up a matinee party at the Burbank Theater, Los Angeles. The play was followed by a dinner at the Hollenbeck Cafe, the party returning to this city by a late train. Those who enjoyed the affair included Mrs. Howard Montrose Shattuck, Mrs. D. Loftus Beckingsale, Mrs. Josiah S. Hunton, Mrs. Charles Benjamin Ford, Mrs. Richard H. Jushee, Mrs. Paul Wright Nichols, Mrs. Osman N. Steele, Mrs. Betty Henderson Ripple, Mrs. Herbert Isbell Ross and Mrs. Christopher Sheppard.

At the annual meeting of May Queen Rebekah Lodge at the Odd Fellows Hall Thursday evening, the following officers were elected: Noble Grand, Lelia Baker; Vice Grand, Margaret Miller; Secretary, Annie Darwin; Treasurer, J. N. Frantz. May Steele is the Past Noble Grand. Before the installation of officers, a number of appointive offices are to be filled.

Mrs. LUCILE FINDLEY entertained a number of friends at Five Hundred at the home of her parents, Mr. and Mrs. John Findley, at San Antonio and Kingsley avenues, on Monday evening. A course supper was served following the game.

Miss S. M. Jacobus, public librarian, entertained with a resume of Samuel Pepys' famous "Diary," in cipher, as a part of the programme of the Mary Millikan Guild at the Presbyterian Church on Monday vening.

Miss Clara Dills, county librarian of Kings county, with headquarters at Hanford, is here visiting her mother, Mrs. Mabel H. Dills. Tom C. Dills is also home from his studies at the University of California.

Mr. and Mrs. W. H. Schureman of No. 328 East Pearl street entertained the members of the No Name Club at dinner at their home on Tuesday evening. Five Hundred was played during the evening.

Dr. and Mrs. W. A. Brown and two children left on Monday for a visit to the former's old home at Clarinda, Ia.

Miss Norma Wood of No. 315 East Alvarado street is leaving for New York City and will sail for Europe the middle of the month.

Mrs. Clara Driscoll, who has been a guest for some months at the home of her son, Roy I. Driscoll, of No. 410 West Fourth street, left for her home in Kalamazoo, Mich., on Monday.

Miss Lucy Osborn of the English department, and Miss Martha Cooper of the Latin department of the local High School, will pass the coming month in Europe. They left for New York City on Thursday.

Miss Velma Woods, who has been a teacher in the Kauffman grade school here, will leave soon for China, where she will become a missionary.

R. A. Coverdale, head of the commercial department of the High School, will attend summer school at the University of California.

Miss Natalie M. Whitmer and Angelo C. Thomas, son of Mrs. Belle C. Thomas, were quietly married at the home of Mr. and Mrs. Frederick B. Palmer at Walnut on Monday evening by Rev. A. A. Walker of the Holtzwood Methodist Church. After a wedding supper the bride and groom left for a honeymoon trip, going to Los Angeles by automobile, their ultimate destination being a secret. They will be at home to their friends here after August 1.

Dr. George W. Forester left on Monday for a visit to his son, William Forester, at Warman, Sask., and from there will go to Rochester, Minn., to meet the Mayo Bros. hospital. He will then go to Des Moines, Iowa, to visit his aunt.

Mrs. Charles Loud of No. 250 East Holt avenue, opened her house on Saturday evening for the last social gathering for the season of the music and art section of the Ebell Club. A large number enjoyed the hospitality.

Mrs. J. D. H. Browne of Santa Barbara, has been the guest of Mrs. Hal Campbell part of the week.

H. E. Schwichtenberg, State manager of the American Yeoman Lodge, was given a surprise birthday dinner at his home here on Monday by his neighbors. The guests included Carl Anderson, district manager of the Yeomen, of Long Beach; J. C. Moore, district manager of Orange county, and his wife, Leonard Garver, Mr. and Mrs. H. H. Brewster and Mr. and Mrs. Ira Stabler.

Mrs. E. F. Struve and children of West Fifth avenue left on Wednesday for a visit with friends and relatives in Iowa.

Mrs. Harold M. Jones was the charming hostess to the members of the New Century Five Hundred Club at her home on North Gordon street on Wednesday afternoon. The floral decorations were elaborate and refreshments were served following the game.

Miss Lillian Fox entertained a number of her young women friends at an informal bridge party at the home of

SOCIETY.

Mrs. A. Woodford, Mrs. Robert Brotherridge, Mrs. Arthur W. Mrs. Werner Pell Craft, Mrs. Benjamin Ford, Mrs. Ross Carbutt, Mrs. Richard H. Gus- Mrs. Archibald T. Hamilton, Mrs. Butler Harvey, Mrs. Mrs. A. Kortwright Mrs. Christopher Sheppard, N. Steele, Mrs. Henry Mrs. Jefferson Taylor W. Thayer.

and Mrs. Curtis M. Lindsay Monday evening at their No. 513 East D street, in Mrs. Lindsay's mother, Mrs. of New York City, who s. Lindsay's family plans to spend the Miss Peril Hess, Master Ken- Mrs. George E. Harding, Mrs. Atkinson Rankin, Mrs. V. and Miss Ala Ballou those who delighted the party with their music. To- evening's close, dainty re- were served. About forty enjoyed Mr. and Mrs. Lind- hospitality.

Mrs. Marie Kiessel was honored on her eighty-eighth anniversary of her birth Monday afternoon by the Loyal Women's Bible Class of the First Christian Church, when they charm- ly entertained at the church par- A street and Palm ave- The women on the committee were as the committee responsible for the happy event were Mrs. Mrs. Florence Arnett, Mrs. F. Buckley, Mrs. K. Benson, Mrs. M. Dixon, Mrs. Lottie Banks, Mrs. Frank Bentley and Mrs. W. E. By- The church parlors were decorated for the occasion in Shasta daisies and refreshments were served during the afternoon.

The final meeting for the year of the Camera Real Club took the form of an illustrated lecture on Yosemite valley by Dr. Wilbur A. Fiske, librarian of the Chaffey library and member of the club. Dr. Fiske has spent a great deal of time in explorations in the Yosemite and the 120 slides used in the illustration of his lec- were from photographs taken by Dr. Fiske. Dr. Fiske will leave next week for a tour to the Atlantic coast and will deliver a number of lectures en route. The closing meet- of the club was the more en- on account of the presence of the wives of the club members.

The annual "break up" of the Ladies' Widows Bridge Club was cele- brated in happy fashion Saturday, when the members of the club made a picnic party at the Burbank home in Los Angeles. The play was followed by a dinner at the Hollen- beck Cafe, the party returning to the city by a late train. Those who shared in the affair included Mrs. Edward Montrose Shattuck, Mrs. D. Buckingale, Mrs. Josiah S. Mrs. Charles Benjamin Mrs. Richard B. Jushee, Mrs. Wright Nichols, Mrs. Osman N. Mrs. Betty Henderson Ripple, Herbert Isbell Ross and Mrs. Sheppard.

The annual meeting of May Rebekah Lodge at the Odd Fellows' Hall Thursday evening, the following officers were elected: Noble Grand, Lelia Baker; Vice Grand, Mildred Utter; Secretary, Annie Hall; Treasurer, J. N. Frants. Following the installation of officers, a number of appointive offices are to be filled.

MISS LUCILE FINDLEY entertained a number of friends at her home on Rose Hundred at the home of her parents, Mr. and Mrs. John Findley, on the Artesia and Kingsley avenues, Monday evening. A course supper was served following the game.

Miss M. Jacobus, public librarian, was presented with a resume of Samuel Pepys' famous "Diary," in cipher, as one of the programme of the Mary Ann Guild at the Presbyterain church on Monday vening.

Miss Clara Dills, county librarian of Tulare county, with headquarters at Visalia, is here visiting her mother, Mrs. Rachel H. Dills. Tom C. Dills is home from his studies at the University of California.

Mr. and Mrs. W. H. Schureman of 1131 East Pearl street entertained members of the No Name Club at dinner at their home on Tuesday evening. Five Hundred was played during the evening.

Mr. and Mrs. W. A. Brown and two sons left on Monday for a visit to Brown's old home at Clarinda, Iowa.

Miss Norma Wood of No. 315 East Fourth street is leaving for New York City and will sail for Europe the middle of the month.

Mrs. Clara Driscoll, who has been here for some months at the home of her son, Roy I. Driscoll, of No. 410 East Fourth street, left for her home in Detroit, Mich., on Monday.

Miss Lucy Osborn of the English department, and Miss Martha Cooper of the Latin department of the local high school, will pass the coming year in Europe. They left for New York City on Thursday.

Miss Velma Weeks, who has been a teacher in the Kauffman grade school for two years, will leave soon for China, where she will become a missionary.

Mrs. J. L. Coverdale, head of the coming summer school at the University of California.

Miss Natalie M. Whitmer and Angus Thomas, son of Mrs. Belle C. Thomas, were quietly married at the home of Mr. and Mrs. Frederick B. Wright on Walnut on Monday evening, Dr. A. A. Walker of the Holt- wood Methodist Church officiating. After a supper the bride and groom left on a honeymoon trip, going to Riverside by automobile, their ulti- mate destination being a secret. They will be at home to their friends here after August 1.

Mrs. George W. Forester left on Monday for a visit to his son, William Forester, of Herman, Sask., and from there to Rochester, Minn., to visit at the Mayo Bros. hospital. He will go to Des Moines, Iowa, to visit.

Mrs. Charles Loud of No. 250 East Fifty-first opened her house on Monday evening for the last social meeting for the season of the music section of the Ebell Club. A delightful time enjoyed the hospitality.

Mrs. H. H. Browne of Santa Barbara is the guest of Mrs. Browne's parents for the week.

Mr. Schoenberg, State man- ager of the American Yeoman Lodge, was given a surprise birthday dinner at his home on Monday by his friends. Guests included Carl An- derson, manager of the Yeo- man Beach; J. C. Moore, manager of Orange coun- ty; Leonard Garver, Mr. and Mrs. H. H. Brewster and Mr. and Mrs. Bailey.

Mrs. F. Sarve and children of Pasadena left on Wednesday for Catalina with friends and relatives for a week.

Mrs. Arnold M. Jones was the hostess to the members of the Thursday Five Hundred Club at her home on North Gordon street Thursday afternoon. The floral decorations were elaborate and re- freshments were served following the game.

Mrs. Allen entertained a num- ber of women friends at an informal party at the home of her parents, Mr. and Mrs. C. J. Fox, on Arroyo avenue on Tuesday afternoon.

Watts.

ETHEL MAE PERKINS was married to James R. Wilson last Thursday evening at 9 o'clock at the home of the bride's parents, Mr. and Mrs. H. C. Perkins, on Main street, Rev. G. S. Madden officiating. Mr. Perkins was the first settler of Watts, and is a member of the present City Council. The bride was dressed with becoming effect in a simple gown of white satin trimmed with Irish lace, and her long veil was caught with orange blossoms. The bridesmaid, Miss Florence Perkins, sister of the bride, was daintily attired in pink crepe de chine. The bride carried white bride roses and the bridesmaid carried Cecile Brunner roses to the altar. Jack McCartey of Los Angeles was the best man.

The room was decorated with carnations and maidenhair fern and al- together the effect was one of simple beauty. The guests, about fifty in num- ber, will long remember this as one of the most charming little weddings ever witnessed in Watts.

The happy couple are on their hon- eymoon trip to San Diego and other places of interest. They will make their home at No. 239 East Diller street.

Ocean Park.

WHEN Mrs. Dwyer resumed charge of the Five Hundred Club Monday, the high score was made by Mrs. H. R. Jones, her record for the day being 4790, but owing to her record for previous awards, the first and second awards went to Mrs. H. A. Perkins, who made 4420, and Mrs. E. M. Reed, who had 4230. The day coupon was drawn by Mrs. Racine. The fifth Monday of this month, the 29th, will be a company day, and each mem- ber is urged to introduce a guest, or a new member, and all will play dur- ing the afternoon with the same part- ners.

Friday evening the Auditorium Chair Committee of the Women's Club held its twice a month dance in the pavilion on the Fraser pier. Owing to the High School class play, "As You Like It" the club fared rather lightly with High School students. However, the society people of the bay are enthusiastic over the club dances, and a good crowd was there. The pretty pavilion is winning back its lost followers, for the music is better than ever, the floor smooth, and not too slip- pery, and the place is well decorated, and above all, is cool and pleasant. The club ladies are working hard to get the necessary funds for the audi- torium chairs, and their success has been made through the dancing pa- vilion.

One of the prettiest appointed parties of the season of the Breakers Club was that given by Mrs. C. H. Davis, in the elegant new quarters of the club in the Fraser building on the pier. Luncheon in the ante- room at tables heaped with sweet- peas, was followed by auction, at which nearly a hundred guests par- ticipated. Mrs. O. A. Kirkelie won first prize. Every second Tuesday in each month the members gather in the clubrooms and enjoy a pleas- ant afternoon, luncheon being served at one, and cards started an hour and a half later.

Sierra Madre.

MRS. CLINTON C. NOURSE, on Saturday, entertained the advisory board, the board of directors and the chairmen of the various com- mittees of the Sierra Madre Women's Club, at an informal sewing bee.

Miss Hallet, daughter of Mr. and Mrs. Guy Hallet Johnson had as her guests Saturday, the girls and boys of the Dancing Club, entertaining about thirty guests in all. The aft- ernoon was pleasantly passed play- ing games and dancing.

Pierce Works, Marshall Shiffert and William Smith of Howard were the week-end guests of their fellow- schoolmate, Laurence Nourse. A strenuous hike to a cabin in the mountains was greatly enjoyed by all the boys.

Mrs. Frank E. Webner and little son of State College, Pa., who are here for the summer with Mrs. Web- ner's sister, Mrs. Frank Wright, are visiting a couple of weeks with Mrs. J. McCready, in Redlands.

Mrs. H. C. Yerxa and little daugh- ter, who have been visiting Mrs. F. J. Sakol, mother of Mrs. Yerxa, have returned to their home in Berkeley.

Harry Staples and Miss Emma Drif- fill, both of Oxnard, were the week- end guests of Mrs. Sokol.

Mrs. Virginia Holland of Los An- geles has been spending the last few days as the guest of her daughter, Mrs. C. W. Jones.

Judge Cook of San Francisco was a visitor in Sierra Madre during the week being the guest of Miss Mary Pagini.

Mrs. S. C. Kendall of Berkeley and her daughter, Mrs. C. C. Johnson, of Claremont, have returned to their homes after having been the guests of Mrs. John I. Hart.

Capt. and Mrs. J. A. Osgood were the week-end guests of Mr. and Mrs. Jesse F. Waterman of Los Angeles.

Mr. and Mrs. G. H. Letteau and Mr. and Mrs. J. T. Mason have mo- tored to San Diego, going down for the commencement exercises of Bish- op's school, one of the graduates be- ing Miss Catherine Mason.

On Thursday, Mrs. George Wad- leigh of No. 1415 South Hope street, Los Angeles, had a gathering of the ex-employees of the Los Angeles li- brary, going back twenty years. Mrs. H. T. Fennell of Sierra Madre, who has not been connected with the li- brary for nineteen years, was among the guests.

Mrs. R. R. Haines of Los Angeles was the week-end guest of her daugh- ter, Mrs. H. T. Fennell. Mrs. L. E. Jewell and her niece, Mrs. Clarence Hammel, were also guests of last week.

Mr. and Mrs. J. G. Blumer returned on Friday after a visit of two weeks at Nordhoff.

Mrs. Frank J. Hart entertained quite a large number of guests on Friday at a thimble party.

Mr. and Mrs. Charles S. Kersting left during the week for the East ex- pecting to spend most of the summer in travel.

Eagle Rock.

MR. AND MRS. CHARLES DICK- INSON of Anaheim were guests of their aunt, Mrs. Cathcart, of Alcatraz avenue, this week.

Mr. and Mrs. Rufus Mead and lit- tle son, Robert, of Las Vegas, N. M., have been passing this week the guests of the A. J. Gadley family on Law- rence avenue, leaving for Long Beach this week.

Mrs. H. S. Rhodes gave a charming tennis dancing party Tuesday even- ing at the Albemarle ballroom. Quite a number of Eagle Rock people at- tended.

Mrs. Terrell of Denair, Cal., and L. D. House of Battleground, Wash., who were called here by the illness of their mother, Mrs. W. L. House, have returned to their homes.

Miss Ruth Smith of Downey was a guest Sunday of Mr. and Mrs. Paul Heygood at their new home on Har- vard drive.

Miss Cathcart of Alcatraz avenue had as her guest this week, Miss F. Dora Gladden of Mexico City.

Mrs. F. W. Cotterill of Denver, Colo., is visiting her daughter, Mrs. W. W. Cutts of Mariposa avenue.

Mrs. Salem Parker of Anaheim is visiting Mr. and Mrs. R. H. Beach on Ridgeway avenue.

A delightful evening was spent at the home of Dr. and Mrs. C. H. Phin- ney on Tuesday evening at which the O.F.F. Club girls entertained a num- ber of their young men friends. Cards and dancing were enjoyed and later in the evening a dainty spread was served. A jolly time was had by all present and it seemed a fit closing for the social affairs of the O.F.F. Club for the summer.

The Presbyterian Missionary Society met at the home of Mrs. Martin Post on Ridgeway avenue on Thursday aft- ernoon. Thirty ladies were present.

Miss Mildred Mason of Ridgeway avenue entertained a few friends from the College of Oratory of the U.S.C. and others. The evening was spent pleasantly with music and danc- ing. Those present were Misses Lorie Norcross, Helen Sander, Florence Don Carlos, Roxie Jamgochian, Grace Wylie, Geneva Langlois, Ellen Robin- son and Lucile Ayers, Messrs. Robin Seuvin, Lorain Searle, Ford Upton, John Illo, Earl Jenson, Wilcox, Mr. and Mrs. Suydam.

Upland.

A DELIGHTFULLY informal aft- ernoon was spent by a few for- mer pupils of Miss C. Bertha Palmer Monday afternoon at her home on First avenue. The affair was in honor of Miss Palmer's niece, Miss Vinal Palmer of Claremont, who leaves soon for Europe to study under Moszkowski. A musical guessing contest was the amusement of the afternoon and with several mu- sical numbers made the afternoon pass rapidly. Those present were Miss Fannie Wallino, Miss Onnie Eymann, Miss Marie Podrasnik, Miss Ione Casey, Miss Elsie Duley and the guest of honor, Miss Vinal Palmer.

Mrs. M. L. Thompson was a de- lightful hostess on Thursday after- noon, when she entertained the "G. T." Club at her home on Third ave- nue. The guests spent the afternoon working on fancy work and gossip and at a late hour refreshments were served to the following members and guests: Miss Mabel Myers, Mrs. William Tuttle, Mrs. N. I. Hamer, Mrs. Fred McMullen, Mrs. P. H. Mc- Quillen, Mrs. Wilbur Spicer, Mrs. Bert Spicer, Mrs. H. O. Brohm, Mrs. Earl Maurer, Mrs. R. R. Wisely, Mrs. John Short, Mrs. E. B. Rey- nolds, Mrs. Edelblute, Miss Teresa McQuillen.

Duarte.

THE forfeit party given under the patronage of Mrs. C. Henry Sarwine, Mrs. Arthur Church and Mrs. Ludie Gerhart Cross was an entire surprise to the guests, who assembled Saturday in response to invitations and were urged to step into the line of waiting motors, which took the com- pany by a circuitous route to the San Gabriel Canyon, near Azusa. Here a fish barbecue was ready for the outdoor feast, and seated about long tables brightened with wild flowers, the honored guests, who had been the winners in the recent Buena Vista Whist Club's tourna- ment, were royally feted. After the al fresco luncheon the diversion of the afternoon was whist, followed by a ride to Glendora, where a special matinee was given late in the after- noon for the Duarte merry-makers. The return trip was made in the early moonlight and the losing side was declared to have fully paid its score.

Mrs. John Dickie, who is soon to leave for her new home in Riverside, was assisted in giving a farewell party Thursday afternoon by her sis- ter, Mrs. Mary Hoagland.

Mrs. Dickie and Mrs. Hoagland en- tertained at Oakleigh, the spacious home of Mrs. C. H. Sarwine, and about twenty-five ladies shared the generous hospitality of the hostesses.

Lovely June blossoms and ferns were used in baskets and vases and after the informal reception the la- dies were each given a card deco- rated with a skeleton. Under the caption, "The Study of Mankind Is Plain" many questions were placed, and the contestants told to find the answers on the cover. Much amuse- ment resulted, and the remainder of the afternoon was spent with needle- work, followed by tea.

Many expressions of genuine regret were voiced relative to Mrs. Dickie's leavetaking and other farewell com- panies are planned in her honor in the near future.

The recently organized Foothill Club met Tuesday with Mrs. Mon- tague Graham, who tendered the members and a few guests a de- lightful afternoon. The guests as- sembled at 1 o'clock about Mrs. Gra- ham's luncheon table, which was decorated with Matilja poppies and golden coreopsis was arranged in graceful baskets. After the repast the guests devoted the afternoon to auction bridge and Mrs. Ernest B. Rivers, one of Duarte's society mat- rons, received the prize for high score. Beside the regular members the guests of the club were Mrs. Frank Neal Robinson and Mrs. Por- ter Carpenter.

The thirty-five ladies of the Duarte Reading Circle were graciously en- tertained Tuesday afternoon by Mrs. John Graver at her home on Orange avenue. Lupin from the canyons was used in a pretty decorative scheme and during the afternoon Mrs. Baylis W. Gerhart contributed readings while the members busied themselves with needle-work.

Mrs. L. Harris opened her home Friday afternoon between the hours of 2 and 5 o'clock for a June recep- tion tendered to the ladies of the Methodist Church and their friends. About fifty guests shared Mrs. Har- ris's generous hospitality and the afternoon was specially enjoyable in the manner in which friends were brought together under enjoyable circumstances.

Mrs. Bruce Radabaugh has as her house guest her mother, Mrs. Gibler of Huntington, Ind., who arrived last Friday for several weeks' stay in Duarte.

South Pasadena.

THE First Congregational Church of Pasadena was beautifully dec- orated Tuesday evening with pink gladiolus, enchantress carna- tion, pink and white canterbury bells, huge bows of tulle and garlands of asparagus plumosus, the occasion be- ing the wedding of Miss Elizabeth M. Rust, daughter of Mr. and Mrs. Edward H. Rust, and Ralph J. Roth, son of Mr. and Mrs. J. F. Roth of Claremont. The wedding is the cul- mination of a college romance, and all their attendants were classmates at Pomona.

The bridal gown was a dainty af- fair of white Canton crepe meteor, made en traine, with trimmings of real lace and pearls. With this a long tulle veil was worn, caught with orange blossoms, and a shower bouquet of pink orchids and valley lilies was carried.

Miss Helen Austin of Santa Ana was maid of honor. Miss Marie Lockwood of Pasadena, cousin of the bride; Miss Gertrude Bacon of Claremont, Miss May Hatch of Al- hambra, Miss Marguerite West of Santa Ana, Miss Florence Wheeler of Los Angeles, and Miss Lillian Reid of Long Beach, bridesmaids, were all attired in pink crepe gowns, with trimmings of lace, and carried arm bouquets of pink sweet peas. George L. Henderson Ash was best man, and Donald Fox and Raymond Call of Pasadena, Williard Stover of Clare- mont, Edwin McFadden of Santa Ana, Clyde Holly of Los Angeles and Harry Roth of Chico, were ushers. The officiating clergyman was Dr. Daniel F. Fox, pastor.

A reception followed at the home of the bride, No. 1303 Lyndon street, South Pasadena, to which only close friends and relatives were included. The young couple are away on their honeymoon, and after September 1, will be at home to their friends in this city at No. 1717 Bank street.

Miss Ina Eulalia Carlow, daugh- ter of Mr. and Mrs. Benjamin W. Carlow, No. 1919 Marengo avenue, was married Wednesday evening to Charles Alden Ryder, the Rev. George Carol King, pastor of the local Methodist Church, reading the service. The wedding, a quiet affair, took place at the Carlow home, where the house was a bower of pink, white and green for the occa- sion. The mantel in the living- room was banked with Shasta daisies and ferns, while enchantress carna- tions and sweet peas were placed around the balance of the home in baskets and vases.

One of the largest affairs of the current week was the dancing party given at the Women's Clubhouse Thursday evening for the benefit of the furnishing fund. Hostesses of the occasion were Mrs. Robert Gort- ner, Mrs. Walton J. Wood, Mrs. W. E. Tussing, Mrs. A. J. Padan, Mrs. Harold Allen, Mrs. Howard Kelley, Mrs. George C. Bush, Mrs. Jonathan S. Dodge, Mrs. George Werden, Mrs. W. D. Newerf, Mrs. Clinton De Witte, Mrs. George Patterson, Mrs. W. H. Harrison, Mrs. Harvey Smith, Mrs. J. H. Copelin, Miss Anne Mumford, Mrs. Leo Longley, Mrs. Grace Hud- son and Mrs. B. F. Huntington.

Mrs. Ernest V. Sutton compli- mented the members of the Las Amigas Club with a luncheon at her home, No. 1625 Oak street, Tues- day. Centering the small tables were pink, white and lavender canterbury bells, and placed around the rooms were Shirley poppies. Rose cards marked covers. Tables were ar- ranged for games of auction, fol- lowing the luncheon, the prize fall- ing to Mrs. Shoeltottom. Special guests present were Mrs. Alice Green and Miss Ellen Butterfield, and members Miss Charlotte Butterfield, Mrs. George Patterson, Mrs. Robert Hardy, Mrs. Jessie Cairns Shoebot- tom, Mrs. Norman F. Marsh, Mrs. A. B. Cass, Mrs. E. F. Hobert, Mrs. W. D. Newerf, Mrs. Robert Gortner, Mrs. B. F. Huntington, Mrs. Mary Stringfellow, Mrs. Grace Hudson, Mrs. Carl McStay and Mrs. John C. Paine.

Entertaining with the first of a series, Mrs. P. A. Lord presided over a dinner party of seventeen covers at her home, No. 1104 Fremont ave- nue, Tuesday evening.

An auction dinner was the pleasure provided by Mr. and Mrs. E. F. Ho- bert at their home in Oneonta last evening. Those included were Mr. and Mrs. B. F. Huntington, Mr. and Mrs. William Council, Mr. and Mrs. Ernest V. Sutton, Mr. and Mrs. A. B. Cass, Mmes. Walter Sebree, Grace Hudson, Thomas A. Sanson and Frank Cass.

Venice.

IN HONOR of Miss Ruth Heppe, who was married Wednesday even- ing in Santa Monica, to Lieut. Lo- gan of the United States Navy, Mrs. Walter V. Pomeroy entertained with a larg reception for the bride-to- be at her beautiful home on Menlo avenue, Los Angeles. There were about 250 guests present.

The Greeters Club was royally en- tertained when they paid a visit to this city early in the week. The dancing palace on the pier was the lively scene of the club doings, and every member left the city with happiness in his heart. The club was taken through the amusement section, and then a large box party followed in the dance hall. A ban- quet in the ship cafe was the first number of the varied programme.

There was an all-day session of the Working Women's Vacation Home on Grand Canal when many members got together for a lively business and social meeting. Much impor- tant business was transacted. Lunch- eon was served in the clubroom while the ladies were busy with their work. This organization is a lively one and is doing much good work, and the members are striving to make it one of the best in this vicinity.

Casa Verdugo.

MRS. LAWRENCE W. ELEY of No. 825 North Louise street en- tertained the "P. B." Club of Los Angeles, of which she is a mem- ber, at her cosy home on Tuesday. A 1 o'clock luncheon was served, after which the afternoon was spent in en- joying the club game, bridge whist.

La Fiesta de las Flores was held on Wednesday evening in the grounds of Casa Verdugo. The many char- acters taken from Irving's "Rose of the Alhambra," were well taken and portrayed with the true Spanish and Moorish styles of costume.

A charming feature was the balcony serenade to Miss Viola Yorba by Fer- dinand Rigali. Miss Yorba is a pop- ular Casa Verdugan, and is noted as a dancer of the true Spanish type. Miss May Rigali was queen of the festival and she conceived the general scheme of the evening.

Mrs. Earl Shook of North Mary- land avenue, who has been spending some six weeks in the East, is ex- pected home this week.

Mrs. W. P. Thompson of Grand View avenue, will entertain the la- dies of the "Foothill Club" at her delightful home, on the afternoon of Friday, June 19.

Alfred M. Land, son of Mrs. F. B. Land of No. 305 North Maryland ave- nue, who is now located in San Fran- cisco, has been spending two weeks at home.

Mr. and Mrs. Sam Webb of No. 1321 Valley View Road, entertained as week-end guests, Mr. and Mrs. John McMillan and little son, Jack, of Los Angeles, Mrs. McMillan be- ing the daughter of Mr. and Mrs. Webb.

Mr. and Mrs. E. C. Shiner of No. 319 North Maryland, are now in Eagle Rock on York boulevard, where they are at home to their many friends. Mr. Shiner will now engage quite extensively in the poultry busi- ness.

Whittier.

SOCIAL events of the week have centered largely around functions incidental to the closing work of the school year High School and col- lege. Commencement week at Whit- tier College was ushered in with the baccalaureate sermon Sunday after- noon; class day followed Monday, Tuesday evening was given the an- nual spring recital of the music de- partment, formal commencement came Wednesday forenoon.

The class presented as a part of class day, Mrs. C. F. Baldwin in a reading of "Enoch Arden," assisted by Miss Elizabeth Lum at the piano. Both artists are local people and are well known for their ability in dra- matic reading and piano.

Tuesday evening the Choral So- ciety presented a varied programme, among the numbers being Newton C. Graves in vocal work, Miss Agnes Barnhart was at her best in readings, Mrs. Ray Woodard was heard in "Joy of the Morning," Miss Faye Gooch in violin, in which her ability is well known. Added to these artists was the work of the chorus of thirty voices in "Elijah."

Whittier High School opened a commencement week auspiciously with the annual recital by the de- partments of music Thursday even- ing. The programme included the work on the piano, work of the vio- lin and orchestra pupils, and that of the pupils in vocal work under Prof. Fred G. Ellis. The annual school ex- hibit followed Friday evening, the main buildings of the group being open to visitors for the entire even- ing, and patrons and friends of the school responding in large numbers to the invitation to inspect the work. The exhibit ranged from vegetables to kimonos, from Latin to trigonome- try, and from cedar chests to dainty leather card cases. By way of fur- ther entertainment a varied pro- gramme was given in the auditorium during the evening.

Mr. and Mrs. Walter Cole of the County road left Monday for an east- ern visit and will be absent from Whittier till the middle of July.

Miss Laura Butman entertained at the home of her parents, Mr. and Mrs. Louis Butman, Tuesday after- noon in honor of Mrs. Harold Mann, one of the recent brides of Whittier. The guests included a large number of the friends of the young hostess and the guest of honor. As Miss Hazel Clayton, daughter of Mr. and Mrs. C. W. Clayton, the bride was well known and very popular in her set.

Misses Helen and Mabel Fulghum entertained a few friends at their home on South Bright avenue Satur- day, at which time the engagement of Miss Mabel Fulghum and Mr. W. Robert Adell was announced. Both parties to the engagement are well known and of sterling worth. No date for the nuptials has been an- nounced, although it is understood that the wedding will not occur for some time yet.

The closing meeting of the year for the household economics section of the Whittier Woman's Club was held at the home of Mr. C. K. Carden Mon- day afternoon. As a courtesy to the officers of the club both the new and the retiring officers of the club were the guests of the section. The re- cently elected officers of the section were installed at this meeting and are Mrs. C. A. Carden, chairman; Mrs. E. J. Saunders, vice-chairman; Mrs. Marshall Hazzard, secretary; Mrs. J. P. Wyatt, treasurer.

Mr. and Mrs. S. Stamy, daughter, Miss Nellie Stamy, and son Daniel, left Friday afternoon by automobile for a three-months' tour of central and northern California. They will spend most of the time in camp in the Yosemite, but will also visit friends at various northern points.

Mrs. Benjamin Sharpless of South Washington avenue is entertaining her son and grandson, David Hea- cock and son Ralph, of Cardington, O. The visitors will spend some time in the South.

Prof. W. T. Boyce of the Whittier College faculty left for his home in the East Thursday. He will spend the summer at various Atlantic Coast points, visiting also at Norfolk, Va., and at Providence.

Mrs. A. D. Printz entertained the members of the Sunshine Club at her home on Palm avenue Wednesday. Those present included Mesdames W. L. Rideout, W. M. Holland, J. A. Wal- lace, J. M. Walker, Charles Hall, Jesse Hall, F. H. Rideout and E. T. Johnson.

Mr. and Mrs. W. E. Fletcher of East Whittier entertained in honor of Miss Delia King, who has just re- turned to Whittier after spending the school year at Imperial. Covers were laid for Mr. and Mrs. J. T. Kirkwood, Mr. and Mrs. Ray Woodward and the hosts and honorees.

The golden wedding of Mr. and Mrs. Henry Gabel, recent arrivals from Cincinnati, was celebrated Mon- day. The mass was celebrated by Rev. Father Antil, parish priest. In the evening Mr. and Mrs. Gabel were at home to their friends at their new residence, No. 541 North Painter ave- nue, and later all repaired to the home of Mr. and Mrs. J. E. Waldap- pel, where the wedding banquet was served. The guests included a large number of local people.

Santa Ana.

ONE of the quiet, but charming weddings of the season was that of Miss Marie Hoffman and Harry Leach on Saturday, June 6, at the home of the bride's sister, Mrs. A. J. Day. It was an afternoon wed- ding at 4 o'clock, at the Fairhaven- avenue residence, which is a hand- some gray stucco. Shasta daisies, ferns and potted plants were used in the artistic decorations. On the arm of her father, the charming bride approached a bower of palms and ferns built in a corner of the massive stone porch. The bride- groom, with his best man, J. Frietas, of San Diego, met her and the nuptial pledges were taken un- der a wedding bell of daisies and softly falling satin ribbons. The mar- riage lines were read by Rev. E. J. Inwood and the wedding music was played by Mrs. Frietas, a sister of the bride. The wedding gown was of dainty white charmeuse with satin tunic and pearl trimmings. An elaborate three-course collation was served in the dining-room following

Sales Start Promptly 9 a.m.

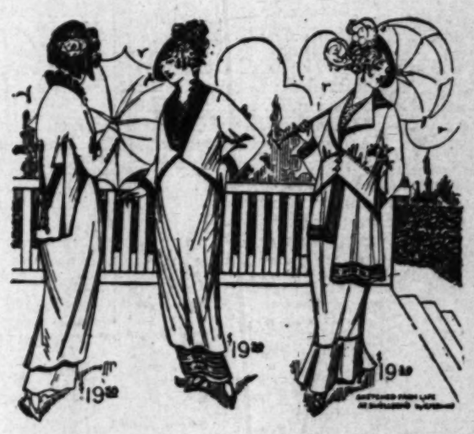
Welldom's UNUSUAL Sale

See Window Display

The exceedingly small price $14.75 and $19.50 signifies that this will be the most important suit sale of the season. The models are eminently high class, up to the moment in every respect, featuring the latest fash- ion developments in styles, fabrics and colors.

Suits $19.50

The most seasonable and desirable styles will be found in this collection at $19.50, entirely new as- sortment of smart chic models that were made to sell up to $45.00, including the long tunic and new cape coat suits.





Suits $14.75

You will be amazed at the interesting assortment of clever new suits that has been grouped to sell at $14.75; these garments are desirable in every way and represent the most effective styles of the season; values up to $35.00.

521 SO. BROADWAY Welldom 521 SO. BROADWAY

523 South Broadway

The STYLE DISTINCTION

Fashion

CLOAK and SUIT HOUSE

T. V. Millen, Pres.

523 South Broadway



Always "A Little Better for Just a Little Less!"



New Serge Suit Style at $19.50

Clever Semi-Tailored Suit $19.50

New Tub Frock of linen in all Shades $7.50

Graceful Gown of chiffon Taffeta in black-and-white effect $16.75

Long Tunic Suits At $19.50

Some With New Roman Stripes. Suits showing the very newest style features—for these are Sample Suits from a manufacturer with a special reputation for cleverness of design. Fancy Serges, Gabardines, Crepes and other wanted weaves. Values that speak for themselves.

Fine Afternoon Gowns At $16.75

Crepe de Chines, Taffeta, Charmeuse. Very latest styles, with double overskirts in pretty ripple effects, Kimono sleeves, vests, collars and cuffs of lace and net. Wonderful array of attractive shades—tango, Copen, green, navy, gray and black.

Quick Disposal of FANCY SUITS $8.50

Many worth double the sale price and more! Black, tan, navy, brown, checks—broken lines in high priced suits.....

Many Attractive Styles in TUB FROCKS $6.75

Striped Voiles, flowered Crepes with wide girdles of Dresden ribbon and quaint ruffled skirts; many dainty shades.....

—see sketch

$1.95 SALE Trimmed HATS formerly selling to $3.75



Hats ½ Price

Charming poke bonnets trimmed with daisies, and ribbons; the newest sailors in all-black or black-and-white. In fact, all the chic styles for summer.



Two of the Dainty BLOUSES in the sale tomorrow

Dressy Silk Wrap in the Monday Coat Sale at $13.75

New "Block" Chinchilla Cape $13.75

New Skirt of Serge and Roman Stripes $3.50

Smart New Check Skirt $6.75

Remarkable Sale of Coats At $13.75

Novelty Coats, new Capes, dashing new Chinchilla Coats in "Chalkline" stripes and blocks; also plain white; little fancy Silk Coats—almost any kind of a coat you could ask for! Monday $13.75.

Pretty Crepe and Voile Blouses $1.95

Clever little Blouses in dainty new designs; some with a bit of color embroidered in new and charming effects, others lace trimmed. Just what you want for the summer days ahead.

Wonderful Values in

Practical Coats $9.75

Plain and novelty coats in serges and pretty wool weaves for summer. Variety of nobby styles at.....

Big Clearance Sale

All Odd Waists 75c

In styles that sold to twice this price—some slightly soiled; all new styles—while they last.....

Fashion CLOAK—SUIT HOUSE

523 S. Broadway

Fashion CLOAK—SUIT HOUSE



Smart Summer Clothes

For Your Boys Will Be Found

at Desmond's Tomorrow

Clothes that are mighty satisfactory in fabric and wearing quality. By all means see them tomorrow.

BOYS' NORFOLKS

With 2 pairs of trousers. Handsome fabrics and colors in sizes 6 to 18. Latest styles.

$5, $6, $7.50 $8.50 and $10

With 1 pair of trousers. Blue and white stripes, checks and fancy mixtures, 6 to 18 years.

$5.00 Norfolks now $3.75
$7.50 Norfolks now $5.25
$8.50 Norfolks now $6.00
$10.00 Norfolks now $7.00
$12.50 Norfolks now $8.50

Boys' Straw Hats

All the new styles and shapes in excellent straws for boys of all ages.

50c, 75c, $1.00, $1.50 up to $6

Indian and Cowboy Suits

sizes 2 to 12 years at

$1.00 and $1.50

Boys' Bathing Suits

sizes 6 to 17 years, 75c, $1.00, $1.50 up.



Boys' Wash Suits at Half Price

Slightly soiled but in perfect condition.

$1.25 Values on sale at..... 63c
$2.00 Values on sale at..... $1.00
$3.00 Values on sale at..... $1.50
$4.50 Values on sale at..... $2.25
$6.50 Values on sale at..... $3.25

"Desmond's"

THIRD ST. AT SPRING

SOCIETY.

the ceremony, the bride cutting the wedding cake. Only close friends and relatives of the principals were in the wedding company, Mrs. I. T. Leach, the mother of the groom, coming from Virginia for the marriage event. Mr. and Mrs. Leach motored to an unknown point for their honeymoon.

A garden fete for scores of fair ladies, members of the American Woman's Republic Federation of Orange county, was the choice entertainment offered recently by the Santa Ana chapter of the Federation The beautiful grounds of Mr. and Mrs. J. B. Rowland on North Broadway, used for the event, were planted specially last spring with a view to the fete, Mrs. Rowland being the enthusiastic president of the local chapter. The day was ideal for an out-of-door festival, and the garden party was perfect in its setting of blooms of purple and hite, the colors of the Republic. The spreading trees were hung with gay, white and purple pennants and bunting, and a liberal sprinkling of orange ribbon significant of golden California. The beautiful gowns of the women blended harmoniously with flowers and buds, and the fairy-like garden was rich in cosy nooks where easy chairs invited to rest. Damask-covered tables were set under the shady trees, generously supplied with good things to eat, and at each plate was a great purple and white Canterbury bell. Glasses of golden orange marmalade, prepared by the fair hands of the hostess of the home, were delectable to both sight and taste. A programme of music and readings was contributed by Mrs. Carrie A. Drake, Mrs. Hawkinson, Mrs. H. Clay Kellogg and Mrs. Walter A. Moore of Los Angeles. This noteworthy social event was participated in by guests from Pasadena, Los Angeles, Fullerton, Orange and Santa Ana.

The lure of the sea drew the twenty-five or more ladies, who are members of the Second Ebell Travel Club to Newport Beach last Monday when they celebrated the close of of their club season with a fish dinner at the seaside home of Mrs. Jay W. Powers, who with Mrs. J. E. Liebig and Mrs. J. W. Blee, acted as hostesses of the day. The spacious living-room that opens on the sea with many windows, was utilized for the banquet-room. Could any thing be more satisfying than to sit at a handsomely appointed table with congenial company and to feast from dainty culinary triumphs, while at the same time one's eyes feasted on the glory of pounding surf and a rolling sea beyond? Such was the rare fortune of the Travelers. The afternoon was spent delightfully in conversation, one of the themes being the recounting of love-stories of days gone by. The hour for return to the city came all too soon.

Forty young people of the Philathea and Baraca classes of the First Presbyterian Sunday-school enjoyed a fascinating moonlight ride and picnic on Tuesday evening, motoring from this city to Huntington Beach over the good roads that are beginning to make Orange county a mecca for the autoist. The initial proceeding after arrival at the wave-lapped beach was to build a roaring camp fire on the sands for the brewing of aromatic coffee and to gather some of its welcome warmth, appreciated after the swift ride in the crisp evening air. It was a merry party of forty or more that gathered around the picnic supper with its palatable and inviting eatables, doubly enjoyed from the appetites stimulated by the motor ride. Merry games on the beach followed the supper, with a later gathering about the sparkling camp fire to sing old songs and tell stories of adventure or otherwise. Rev. and Mrs. J. A. Stevenson and Mr. and Mrs. J. G. Morrow, the latter being the respective teachers of the Baracas and Philatheas, were the guests of honor, and were the merriest of the party. The ride home was one of the most delightful features of the trip as the full moon was shining at its most glorious best.

One of the prized open meetings of the Monday Club, the leading men's club of the city, was held last night at the palatial home of Mr. and Mrs. C. E. Lamme on North Spurgeon street with the men as hosts. A wonderfully interesting talk was given by Prof. Charles I. Fox, principal of Euclid-avenue school, Los Angeles, on the conservation and protection of the mountain forests. The talk was superbly illustrated by lantern slides. Prof. Fox being assisted by Prof. H. O. Eggen of Santa Ana Polytechnic High School. The company heard some amazing figures involved in the government protection of forest lands; learned of forestry methods; were informed of some of the many exciting incidents in the life of a forest ranger, and in fact, were let into some of the fascinating secrets of forest conservation undertaken so masterfully and successfully by magnificent Uncle Sam. The social hour that followed the forestry talk was as delightful in its way as the interesting field of nature through which the guests had been taken. Brilliant piano selections were played by Prof. C. A. Gustlin, director of the Orange County Music Conservatory, and tempting refreshments were served by the ladies, who had been invited by the men to do the honors.

With each lady supplying delicacies and substantials known only to herself, a ravishing array of eatables recently graced the tables set in the dining-room of the lovely O. M. Robbins home on E. street for a surprise dinner of the Impromptu Club. The ladies of the club were hostesses to their husbands at a 6 o'clock spread where the refreshments were served in cafeteria fashion. Sweet peas decked house and buffet, shedding the aroma of spring throughout the spacious rooms. Tables were arranged for whist following the collation.

Glendale.

UNDER a canopy of green and Cecil Brunner roses, Miss Florence Isabel Hoffman and Walter R. Wright of Los Angeles were united in marriage Wednesday evening at the home of the bride's parents, No. 215 East Third street, this city. In the presence of the immediate relatives and friends, Dr. E. H. Willisford, pastor of the First Congregational Church, read the service.

The bride, unattended, was gowned in white crepe meteor, with bodice of white Chantilly lace and pearl garnitures. Her bouquet was made from bride's roses and ferns. Miss Nellie Stevens played Lohengrin's bridal chorus. After a short honeymoon Mr. and Mrs. Wright will be at their home in the Lola apartments in Los Angeles.

Half a hundred little tots and nearly as many mothers enjoyed the "baby party" given by Mmes. E. D. Yard and H. M. Yarick, Wednesday afternoon at the Congregational Church. Yellow poppies and Shasta daisies nodded from pretty holders, and refreshments carrying out the same color motif were served.

Mr. and Mrs. R. D. Goss, No. 708 West Fifth street, have returned from an extended visit to Riverside, from whence they scaled Mt. Rudidoux.

Mrs. Sallie Braden and son, Harry Braden, No. 1204 Arden avenue, will occupy for the next six months the home of her sister, Mrs. J. T. Fitzgerald, on West Adams street, Los Angeles, who, with her husband, is touring Europe.

The first game of a recently-organized tennis club was played on the court of the Congregational Church Thursday morning, after which a picnic luncheon was served. The membership includes Mmes. Blake Franklin, Charles Van Dyke, H. W. Garick, Louis Frazee, Henry Wilson, Edgar Knicer and Eugene Murnion.

The "Sunbeams," a club of little girls not yet in their teens, will hold a "doll bazaar" on June 20 in the sun parlor at the home of Mrs. Nanno Woods, No. 1222 Milford street. The proceeds will be given to the Children's Hospital. The "Sunbeams" include Misses Katherine Atkinson, Ruth Jenkins, Dorothy and Kathleen Woods, Lois Webb, Hetty Orth, Millicent Alvord and Elizabeth Cadd.

Shasta daisies and pink roses made a pretty setting for a party given Wednesday afternoon by Mrs. L. H. Wilkinson, No. 1477 Myrtle street, for the members of the G. T. Club. Refreshments were served carrying out the same color scheme. Last night Mrs. Wilkinson and Mrs. J. C. Waite entertained with a card party for the club members and their husbands. Mrs. Philip Englehorn will be the next hostess.

Miss Ruth Leick played the wedding music, and small Clifford Matthiessen, nephew of the groom, was ring bearer, while rose petals were scattered in the bridal path by little Miss Maxime Matthiessen. The bride was attired in a creation of white crepe meteor and her veil of tulle caught up with white sweet peas. She carried a bouquet of white roses. The service was read by Rev. Bede A. Johnson, pastor of the First Methodist Church of Glendale. Mr. and Mrs. Matthiessen will be at home at No. 473 Orange Grove avenue.

Miss Clara Midcalf, No. 118 South Brand boulevard, had her rooms dressed up in green and white when she entertained the members of the A-eighth class last Friday evening. She was assisted by Misses Kimball, White and Moore and Mr. Pollard, teachers in the school. In a contest Miss White won a prize. Little Miss Cleo Helen Redd, as a Hawaiian maid; Helen Beach, as a Dutch girl, and Dorothy Brown, as a small Puritan, served refreshments.

The Tuesday Afternoon Club held its final meeting for the season last week. It was guest day, and several were present. A special musicale programme was carried out by Misses Marten and Neff of Los Angeles, Martha Porter, Elizabeth Porter, Mrs. John R. Barrows and Mrs. Frank N. Arnold. Mrs. Eugene C. Frank presented the club with a painting done by her distinguished husband.

Perris.

A CROQUET tournament is to be a social event this week at the home of Mr. and Mrs. Sharpless.

The Misses Hattie Coburn and Evelyn Jaquish were dinner guests Sunday of Postmaster Mrs. Ella Morrison.

Miss Virginia Greenleaf entertained friends at her home during the week. Among the guests were the Misses Ruth Sharpless, Genevieve Stewart and Eileen Bonner, and Masters Rolla Hook, Gladstone Bell, Currie Kirkpatrick and David Lancaster.

Mrs. George Conklin's guest, Mrs. Welch, of Aurora, Ill., is on her way home. She spent several months in California and is to visit in San Francisco, Portland and various other points of interest.

A dinner, given in honor of their tenth wedding anniversary, by Mr. and Mrs. Hal Guthridge was enjoyed by many friends. Among the guests were Mr. and Mrs. Ralph Ingraham, Mr. and Mrs. J. N. Fouch, Mr. and Mrs. W. G. Stewart and Mr. and Mrs. H. G. Armstrong. Music was a feature of the evening.

The Pythian Sisters and Knights gave a social farewell reception in honor of Mr. and Mrs. H. C. Armstrong, prior to their removal to Long Beach.

Mrs. M. L. Campbell entertained the faculty and graduating class of the High School at dinner, prior to returning to her home in Los Angeles, for her vacation.

Mr. and Mrs. Holden and family were tendered a farewell by their many friends, on leaving Perris for their new home in Chelsea, Mich.

The graduating exercises of the Perris High School were held and diplomas were presented to Elva J. Crandall, Helen L. Canning and Currie W. Kirkpatrick. The exercises were largely attended.

The Perris grammar school closed Friday, having graduated nineteen pupils, twelve boys and seven girls. A programme for the whole school was given and well attended by the parents. Refreshments were served and a delightful year's closing enjoyed by all.

Mr. and Mrs. Heinrich entertained a number of friends at their home on Fourth street, during the week.

Azusa.

THE members of the Afternoon Auction Bridge Club were entertained Tuesday afternoon at the home of Mrs. Roy Currier, on San Gabriel avenue. There are about twenty ladies belonging to this club, and a delightful afternoon was enjoyed; delicious refreshments were served at the close of the afternoon.

The members of the Azusa Embroidery Club were delightfully entertained Wednesday at the home of Mrs. E. W. Ingraham, on the Foothill boulevard, near Citrus. As the weather was warm the guests were seated on the lawn, where they employed themselves with their fancy work. Later refreshments were served under the trees. Mrs. Ingraham was assisted by her daughter, Mrs. Young, and Miss Bernice Young. The ladies who were present were Mrs. W. A. Davis, Mrs. Carlton Gilton, Mrs. Don Petty, Mrs. O. F. Wright, Mrs. Simeon Wright, Mrs. John Calvert, Mrs. Fred Clark, Mrs. Adolph Katz, Mrs. J. S. Collins, Mrs. George Fuler, Mrs. Jesse Crane, Mrs. R. E. Smith, Mrs. O. S. Daniels, Mrs. Trindle, Mrs. Arthur Griffith. Other guests were Mrs. Young and daughter, of Oil City, Pa.

Mrs. W. S. Williamson of Pasadena was a guest several days this week at the home of Mrs. J. H. Anderson, on Pasadena avenue.

Mrs. A. J. White of Big Rapids, Mich., arrived Saturday and will be a guest of her sister, Mrs. Dr. Atkinson, during the summer.

The W.H.M.S. ladies had an all-day picnic in Calvert's Grove, Thursday. The husbands came to assist at the dinner hour. The afternoon was spent listening to a nice programme under the trees. There were thirty-six present.

Mr. and Mrs. R. B. Demmit entertained guests this week, mostly relatives from the East. There were Mr. and Mrs. S. R. Burns and Mrs. Susan Burns of Alhambra, Mrs. Blanch Anderson, Miss Emma Coombs of Morgantown, W. Va.

Miss Belle Mathews of Cannonsburg, Pa., and Mrs. Hoffman of Monrovia were guests at luncheon Saturday of Mr. and Mrs. D. John Hill.

Fay Woolridge, who has been spending the winter in Los Angeles, and here in Azusa, at the home of his relative, E. K. Pierce, left Monday for his home in Gifford, Ill.

Mrs. M. E. Christian of Los Angeles was a week-end guest of Mrs. Arthur Griffith.

Mrs. E. W. Ingraham and daughter, Mrs. Young, with Miss Bernice Young ment to Los Angeles Friday. Miss Bernice Young went out to Hollywood to spend several days with friends.

Mr. and Mrs. Charles Robinson and Mrs. Ralph Burt motored to Orange Thursday to spend several days.

Mrs. Mary A. Fuller and Mrs. Conrad Biermirth were dinner guests Sunday of Mr. and Mrs. C. A. Fuller in Los Angeles.

Seal Beach.

A MERRY party of young folks from the South Park Christian Church of Los Angeles enjoyed an all day and evening picnic here last week. A huge auto truck conveyed the merrymakers to the picnic grounds and served for the return by moonlight. In addition to Mr. and Mrs. Ray Milsap, who acted as chaperones, those who attended are Misses Hazel Soista, Elsie McConnell, Opha McConnell, Faye McConnell, Opal Cullen, Edna Bentley, Lucile Milsap, Ruth Bush, Ruth Masoner, Dora Masoner, Jessie Padgett, Lydia Padgett, Lottie Padgett, Neva Abbott, Constance Mullens, Pearl Newman, Gertrude Richman, Ethel Barnes, Hazel Chapel, Dorothy Seccombe, Messrs. Sam Smiser, Ray Van Nest, Wray Cloyd, Arthur Mullens, Ward McConnell, William Cullen, Vern Bound, Fred Bound, Robert Martin, Bud Sutton, Preston Black.

Recent guests of Seal Beach Inn are E. Mae Crawford, M. Dorothy Maronick, Anna D. Hinkle, Mrs. M. George, Mabel Edwards, Monrovia; Jennie Oberg, Sweden; Innes Angell, Stella M. Marks, Pittsburgh, Pa.; Alice M. Bromley, New York; Anna Roberts, F. W. Ashton, Slandoveny, South Wales; H. Gardner, Santa Monica; Marrie M. Wallace, Lucy R. Newton, Inez Garrey, Jennie Finn, Salena Turk, Nellie V. Meag, Mrs. Wagner, Miss I. Oria, Claudia Rommie and Florence Serwen, all of Los Angeles.

Marlborough School of Los Angeles, West Anaheim School, Temple Baptist Church, Christian Advent Church, Christ Episcopal and St. James Episcopal Church, all of Los Angeles and Whittier High School, are institutions that have sent delegations as picnickers to Seal Beach during the last two weeks.

George C. Havens of Newark, who has been the guest of his son, Arthur Havens, at his beautiful home here, will leave on July 1 for his home in the East.

San Jacinto.

MRS. GERTRUDE HARDS KNOX of Los Angeles has been in San Jacinto the past week, the guest of Mrs. Mary Fowler, visiting girlhood friends and scenes. Accompanied by her mother, Mrs. J. T. Hards, Mrs. Knox expects to join her husband in Colorado the first of the month, where the latter has extensive land holdings.

The wedding of Miss Florence Williams and A. V. Tanner took place at the home of the bride's mother Wednesday evening. The ceremony was performed under a canopy of roses upon the electric-lighted lawn. The following day, accompanied by the bride's mother and a younger sister, Mr. and Mrs. Tanner departed for an extended wedding trip to the Middle West, including Minnesota and Ohio.

Mr. and Mrs. Walter Sanders and baby left Tuesday by auto for Oregon, and possibly they may tour on to Canada.

Paul Kerr left Friday for Moorpark, Ventura county, where he has employment on a ranch. The young man was graduated from the San Jacinto High School this week, and after a year's ranching he expects to enter college.

Mrs. E. B. Edingfield entertained the ladies of the Shakespeare Club at her home on Jordan avenue Monday evening. Besides the members Mrs. Hards and daughter, Mrs. Los Angeles, were among guests.

G. B. Edingfield, Jr., George Olcan and A. R. B... the round trip to Yosemite Sunday, between 2 o'clock midnight. The distance 220 miles, and they spent hours at the beach.

Tropico.

A MERRY coterie of young men girls decided to have freshmen baseball game... won the championship... over the sophomores. ... seniors of the Glendale ... School and complimented ... a party at "Palm Villa," ... tiful home of Miss Marjorie ... of the popular girls of the ... class. Saturday evening ... ball team includes ... Gillis, William Bode, ... wood, Laman Crandall, ... Randall Hyer, Dan Hagan, ... Livingstone, Albert Gabbert, ... phael Verdugo. "Palm Villa" ... resplendent in streamers of ... and white, the class colors ... festooned with trailing ... Jardiniers, bowls and ... massed with lavender hydrangea ... which graceful ferns were ... arranged. School pennants ... added to the pretty decorations ... were planned and executed ... freshmen girls. Prof. F. E. ... instructor in athletics in ... dale Union High School ... particularly proud of the ... baseball team of the freshmen ... was present as a special guest ... entered into the games and ... entertainment with as much ... and enthusiasm as did the ... and boys. As a pleasant ... from the entertainment ... house, which consisted of ... terns, exhibitions by Eugene ... ler, musical games, dancing ... contest in which Catherine ... was awarded first prize and ... Fisher secured the booby ... mallow roast was ... the tea garden. Dancing ... the tango were enjoyed ... in the moonlight. It was ... delightful evening. Mrs. ... berger and Mrs. L. W. ... Mrs. David H. Imler in the ... ment and in serving the ... freshments. The freshmen ... extended the courtesy to the ... were Misses Marjorie Imler, ... line Hunchberger, Catherine ... Juanita Emery, Ernestine ... Esther Schempa, Mary Wilson, ... Schick, Margaret Boucher, ... Heacock, Mildred Wright, ... Hunt, Katherine Crawford, ... Butler. Miss Dorothy ... Miss Pauline Hamilton of the ... class were present by special ... tion.

Many friends and neighbors ... at the home of Mr. and ... Meyers on Central avenue, ... evening, in response to ... tended to the celebration of the ... estimable couple's golden ... niversary. Mr. and Mrs. ... very happy in thus welcoming ... many guests, who included ... and friends from not only ... but Los Angeles, Pasadena ... dale. The bride and groom ... ago were assisted by their ... Miss Ida Meyers and Miss ... Meyers, their neices, the Misses ... can and Mrs. Millman, the ... Mrs. Frank I. Marsh, Mrs. John ... and members of the Baraca ... the First Presbyterian ... Tropico. Shasta daisies ... gorgeous golden centers ... every nook and corner. ... beautiful remembrances ... Mr. and Mrs. Meyers were ... in the library. Tiny golden ... bells, knotted with yellow ... served as favors. Many of ... evening's guests who extended ... gratulations to the bride and ... of half a century ago were ... eight years ago and in the same ... extended congratulations to ... Mrs. Frank I. Marsh, who ... their silver wedding anniversary ... that time. The Meyers home ... occupied by Mr. and Mrs. ... Marsh was known as "Rock ...

Mrs. Ida B. Whitney of San ... cisco, who has been the guest of ... sister, Mrs. Samuel A. Pollock, ... her mother, Mrs. Elizabeth ... of Rochester, New York, who ... the guest of Mrs. Pollock and ... Gates, who but recently arrived ... San Francisco, were united in ... riage Tuesday evening by ... Whitcomb Brougher of Los ... Mrs. Kasseall entertained with ... ding supper at the Alexandria ... by a theater party. After a few ... spent in visiting in Southern ... nia. Mr. and Mrs. Gates will ... to San Francisco, where they ... side.

Mr. and Mrs. Marion G. ... who have been the guests of ... Banker's grand parents, Mr. and ... Samuel A. Ayres of Central ... returned to their home in ... ing.

Oxnard.

MISS EDNA SHILLINGER, ... popular young lady who ... a June bride, has been the ... ter of a number of pleasant ... affairs. Mrs. Charles A. Day ... tained Thursday with a miscellaneous ... shower, the guests being ... members of the Methodist Church, ... which Miss Shillington has been a ... prominent place. Mrs. Day's ... ful home was decorated in red ... green, a profusion of roses being ... About forty guests attended and ... pretty gifts were received by ... guest of honor.

Mr. and Mrs. Ernest ... tained at cards Saturday ... their country home. Mr. and ... A. Rice were the honor guests ... tables of cards were played and ... refreshments completed a very ... ant evening.

For the benefit of St. John's ... tal, a delightful dance was given ... Knights of Columbus Hall Thursday ... evening. The hall was prettily ... rated for the occasion, and ... refreshments were served. ... came from all parts of the county ... attend the affair, which was ... for the handsomely-gowned ... and good music. In the receiving ... were Mrs. J. A. Driffill, Mrs. ... Hill, Mrs. Adolph Katz, Mrs. ... Murray Wineman, Mrs. ... Murphy, Mrs. M. C. DeBost and ... George P. Austin.

Mr. and Mrs. Goodrich ... nied by Miss Celia Pinkerton ... tura and Miss Wilma ... Grande, will leave next ... a six-weeks' auto trip ... north as Oregon via the ... and returning through the ...

Mrs. George E. ... Mary Anderson entertained ... bers of the Philathea ... Methodist Church at a ... shower Saturday afternoon ... mentary to Miss Edna ... to become the bride of ... Many dainty tokens of ... were received by Miss ... Light refreshments were ...

A merry little Five ... was arranged by a ... Miss Stella Lauhoff ... ning, as a surprise. ... by Miss Minnie Gloss ... ley at the game of the ...

Misses Mary and ... twin daughters of Mr. ... Daily, were hostesses at a ... affair Wednesday ...



For the Woman Who Cares

It is the "glove of today"—the glove that has won and maintained its reputation under "today's" exacting conditions, that the well-gowned woman demands. "Niagara Maid" Silk Glove is the "glove of today"—the glove of distinctive quality and economy.

Unless you have worn a "Niagara Maid" Silk Glove you cannot realize the satisfaction and long wear a Pure Silk Glove will give.

Look for the name "Niagara Maid" in the hem.

All Styles, All Colors, Double Tips, Double Wear. A Guarantee Ticket in every pair. Short Silk Gloves, 50c, 75c, $1.00, $1.25 up. Long Silk Gloves, 75c, $1.00, $1.25, $1.50 up.

Niagara Silk Mills, North Tonawanda, N. Y.

Makers of "Niagara Maid" Silk Products

Hards and daughter, Mrs. Sloss of Los Angeles, were among the house guests.

G. R. Edingfield, Jack Hughes, George Olsan and A. R. Buckler made the round trip to Venice by auto on Sunday, between 3 o'clock a.m. and midnight. The distance covered was 220 miles, and they spent several hours at the beach.

Tropico.

A MERRY coterie of young women girls decided to hold a freshmen baseball team, which won the championship in basketball over the sophomores, juniors and seniors of the Glendale Union High School and complimented them with a party at "Palm Villa," the beautiful home of Miss Marjorie Imler, one of the popular girls of the freshman class, Saturday evening. The basketball team includes Howard Wood, Gillis, William Bode, Irving Wood, Laman Crandall, Miller Pyle, Randall Hyer, Dan Hagan, Chester Livingstone, Albert Gabaig and Raphael Verdugo. "Palm Villa," resplendent in streamers of lavender and white, the class colors were festooned with trailing plants. Jardiniers, bowls and vases were crammed with lavender hydrangeas, among which graceful ferns were artistically arranged. School pennants were added to the pretty decorations, which were planned and arranged by the freshmen girls. Prof. F. H. Rose, instructor in athletics in the Glendale Union High School and who is particularly proud of the boys of the baseball team of the freshmen class, was present as a special guest, and entered into the games and evening entertainment with as much spirit and enthusiasm as did the merry girls and boys. As a pleasant finale to the entertainment given in the house, which consisted of magic, ferns, exhibitions by Eugene H. Imler, musical games, dancing and a contest in which Catherine Pyle was awarded first prize and Miss Imler secured the booby, a miniature yellow roast was enjoyed on the tea garden. Dancing on the tango were enjoyed on the lawn by the moonlight. It was truly a delightful evening. Mrs. John Hunsberger and Mrs. L. W. Hunt assisted Mrs. David H. Imler in the entertainment and in serving the dainty refreshments. The freshmen girls extended the courtesy to the ball team, the Misses Marjorie Imler, Edna Hunchberger, Catherine Pyle, Anita Emery, Ernestine Imler, Esther Schempa, Mary Wilkins, Lillick, Margaret Boucher, Pearl Hancock, Mildred Wright, Dorothy Hunt, Katherine Crawford and Miss Imler. Miss Dorothy Hobbs and Miss Pauline Hamilton of the faculty were present by special invitation.

Many friends and neighbors called at the home of Mr. and Mrs. H. E. Myers on Central avenue, Saturday evening, in response to invitations issued to the celebration of this notable couple's golden wedding anniversary. Mr. and Mrs. Meyers were happy in thus welcoming their many guests, who included relatives and friends from not only Tropico, Los Angeles, Pasadena and Glendale. The bride and groom of fifty years were assisted by their daughters, Ida Meyers and Miss Myers, their neices, the Misses Bowers, and Mrs. Hillman, their friend Mrs. Frank I. Marsh, Mrs. John Hunsberger, members of the Barsca class of the First Presbyterian Church of Tropico. Shasta daisies with golden centers gleamed from every nook and corner. The beautiful remembrances presented Mr. and Mrs. Meyers were displayed in the library. Tiny golden wedding bells knotted with yellow ribbons served as favors. Many of the anniversary's guests who extended congratulations to the bride and groom half a century ago were present. Fifty years ago and in the same room they received congratulations to Mr. and Mrs. Frank I. Marsh, who celebrated their silver wedding anniversary at the same time. The Meyer's home was presided by Mr. and Mrs. Frank Marsh, who was known as "Beth-Elder." Ida B. Whitney of San Francisco, who has been the guest of her sister, Mrs. Samuel A. Pollock, and mother, Mrs. Elizabeth Kinsell of Rochester, New York, who is the guest of Mrs. Pollock, and Miss Kinsell, who but recently arrived from San Francisco, were united in marriage Tuesday evening by Rev. [illegible] Bruegher of Los Angeles. [illegible]sell entertained with a dinner and supper at the Alexandria, following a theater party. After a few days visiting in Southern California Mr. and Mrs. Gates will return to San Francisco, where they will reside.

Mr. and Mrs. Marion G. Bonbright have been the guests of Mr. and Mrs. A. Ayres of Central avenue, and to their home Monday evening.

EDNA SHILLINGTON, a popular young lady who will be a June bride, has been the recipient of a number of pleasant showers. Mrs. Charles A. Day entertained Thursday with a miscellaneous shower, the guests being principally members of the Methodist Church, to which Miss Shillington has been a valued worker. Mrs. Day's home was decorated in red and white, a profusion of roses being used. Thirty guests attended and many gifts were received by the honor. Mrs. Ernest Hill entertained with cards Saturday evening at her home, Mr. and Mrs. Shillington were the honor guests, for whom cards were played and dainty refreshments completed a very pleasant evening.

For the benefit of St. John's Hospital a delightful dance was given in Knights of Columbus Hall Wednesday evening. The hall was prettily decorated for the occasion, and delicious refreshments were served. Guests from all parts of the county attended the affair, which was a most handsomely-gowned throng. Music for the occasion was furnished by J. A. Driffill, Mrs. Elmer Adolph Camarose, Miss Katherine Vineman, Miss Esther Austin, Mrs. Goodyear, accompanied by Miss Celie Philbrook of Arroyo Seco. Miss Wilson will leave next Thursday on her auto trip, going to Oregon via the Coast route, returning through the Yosemite valley. George E. Hume will entertain the Oregon entertained the members of the Philathea class of the Methodist church at a beautiful party Wednesday afternoon, complimentary to Miss Edna Shillington, who will be the bride of Howard Wood. A variety of tokens of friendship were received by Miss Shillington. Refreshments were served. Miss Allerdice of Inglewood in a group of little Five Hundred parties given by a dozen friends of Miss Laubacher. Friday evening a surprise party was given for Annie Glisler and Fred Wood, one of the evening's entertainments was a marriage ceremony performed by Mrs. Harry Humphrey and Mrs. Harry Humphrey entertained with a delightful dinner party at their home Sunday evening in honor of the birthday anniversary of Mrs. Humphrey's sister, Miss [illegible]. Patriotic decorations were used throughout the house, flags and bunting making a cheerful background. Place cards of red, white and blue were only part of the decoration of the table, which carried it out further. [illegible] with the host and hostess and honor guest, were Misses May [illegible] Azemaker, Eunice [illegible] Bernice Cooper, Laura Higbaughman; Messrs. Earl [illegible] Charlie Boyd, Robert [illegible] Langlin, Eubert Cop[illegible] Glover, George Humphrey [illegible] H. L. Fulton.

Mrs. W. C. Witman, Thursday at the home of her parents, Mr. and Mrs. H. L. Fulton. Miss Virginia Witman was the guest of honor at a party of her friends, the occasion being the anniversary of her birth. Mrs. Witman was assisted by Mrs. D. R. Williams and Mrs. F. Palmerlee.

[illegible] Inglewood Monday evening at the residence of Mr. and Mrs. E. E. Sharp, their daughter, Miss [illegible] became the bride of Mr. [illegible] Alderman of Los Angeles. The [illegible] marriage service was performed by the Rev. Levi McClung of the First Christian Church of Inglewood. Mr. and Mrs. Alderman will be at home in Inglewood in a cottage near the home of the bride.

Mrs. H. Eager proved a charming hostess Thursday afternoon at her home on Cam de Consuelo, when she entertained the members of the Ladies' Aid of the First Presbyterian Church of Brawley, but a number of other invited guests [illegible] the afternoon a delightful musical programme consisting of several numbers by Prof. A. F. Monroe and the High School orchestra, and arias from grand opera on the Victrola, were interspersed with delightful character bits in costume by the talented and popular story-teller, Miss Helen Louise Kimball of Los Angeles. Following the programme dainty refreshments were served. Mr. and Mrs. Eager will sail the latter part of the month from Seattle to the Orient, where they will spend several months in recreation and sight-seeing, and the delightful affair Thursday afternoon was given as a sort of farewell to Inglewood friends.

Notable among the very enjoyable social events of the past week was that of Thursday evening, when, at the Inglewood Union High School, Principal George M. Green and the faculty of the school and the three under classes entertained the seniors, at which the feature of the evening was a splendid musical and literary programme given by the faculty and students. This was followed by the serving of dainty refreshments.

Mrs. Hannah Hall of Locust street left Inglewood Thursday evening for Merced, this State, where she will visit for several weeks with her sons, William and Warren, of Atwater and Merced.

Dr. D. P. Putnam and daughter, Miss Sutia, and Mrs. Earle Van Gelder were very delightfully entertained on Monday evening at the Athletic Club in Los Angeles by W. H. Sparr.

City Manager Paul E. Kressly and City Treasurer Frank Friend were the guests at Riverside Saturday of the officials of the Riverside Portland Cement Company, where dinner at the Mission Inn was one of the enjoyable features of the day's events.

Mrs. Earle Van Gelder left Inglewood Thursday for a week's stay at Riverside, where she will be the guest of her friend, Mrs. Frank George of that city.

San Bernardino.

AT a pretty function given in honor of Miss Emma Jean Ellis, popular supervisor of music in the local schools, whose engagement to Otto Benedict of Los Angeles was recently announced, Miss Clara Bentien cleverly announced her own approaching wedding to Orlo B. Hull, manual training instructor in the city schools. Miss Bentien is also a member of the city teaching force, and the romance which evinced its successful development is one of school days, although not of the usual sense, for the principals met and became lovers, not while attending school as students, but as teachers.

And the announcement is but half of the story, for the parents, Mr. and Mrs. T. F. Bentien of East Ninth street, have let out the happy secret of not only their daughter Clara, but of Miss Buerte Bentien, who is to wed Frank H. Caps of Los Angeles. The double wedding of the sisters will be celebrated at the parents' home in August. Miss Buerte is connected with the United States Reclamation Service in Los Angeles, while her fiance is with the Los Angeles Milling Company in a responsible capacity.

The marriage of Miss Ilda Miller, daughter of Mr. and Mrs. George H. Miller of No. 1002 West Fifth street, to Joseph Parker Marean of this city occurred Tuesday at a very simple home wedding with only immediate relatives and friends in attendance. Rev. Alvah Grant Fessenden was the officiating clergyman, being pastor of the First Presbyterian Church, with which the popular bride was identified. Prof. G. P. Skinner played the wedding music. Following the ceremony, an old-fashioned turkey dinner was enjoyed, and the happy couple departed for their wedding trip.

Mr. and Mrs. Joseph Henry Fuller of Hudson, Mich., this week announced the engagement of their daughter, Jane Alzina, to Brooks W. Maccracken, both young people being well-known residents of San Bernardino and members of the exclusive young society set of the city. The wedding will be in August at the home of the bride's brother, at No. 184 South Hudson avenue, Pasadena. Miss Fuller for several years past has been a teacher at the I-street school in this city, while her future husband is employed by the Citrus Belt Gas Company. He is very popular in club circles.

Many San Bernardino people will spend the summer abroad. Mr. and Mrs. John M. Love will leave the latter part of June for Genoa, Italy, and later will go to Milan, where Mrs. Love, who is well known as a soloist throughout Southern California, will take up a course of study. They will visit in Genoa the family of her father, P. D. Gazzolo.

Highland.

MRS. G. W. BEATTIE entertained with an elegantly-appointed party given Tuesday in honor of the Afternoon Bridge Club. The members and a goodly number of other guests motored to the sightly home overlooking the valley and enjoyed a delightful afternoon.

The decorations were of roses and pansies and twenty-four of the ladies played auction bridge, while a congenial company of others enjoyed fancy work on the porch. Late in the afternoon a delicious two-course collation was served. Two handsome prizes were given in the bridge games, the first a shirtwaist front of Philippine embroidery and the consolation a filmy scarf of one of the island fabrics. The invited guests included Mrs. C. A. Sherrod, Mrs. C. H. Draper, Mrs. Frank Briggs, Mrs. D. H. Richardson, Mrs. N. T. Henriksson, Mrs. J. Florence M. Orton, Mrs. G. W. Parsons, Mrs. C. L. Frazer, Mrs. Edwin Eugene Corwin, Mrs. Alfred A. True, Mrs. Josephine Russell, Mrs. M. M. Randall, Mrs. Lawrence, J. Mosely, Mrs. Guy L. Frazer, Mrs. Edwin Hayte, Mrs. G. M. Webster, Mrs. C. L. Hayes, Miss Alzina Hayes, Mrs. John A. Reily, Mrs. W. E. Nye, Mrs. Franklin Wilcox, Mrs. John L. Yarnell, Mrs. J. H. Evans, Mrs. W. M. Bristol, Mrs. James E. Cram, Mrs. J. H. Bagwill, Mrs. J. P. Penzotte, Mrs. America Jones, Mrs. W. H. Swan and Mrs. W. E. Leonard of San Bernardino.

Mrs. George Thompson gave a charming luncheon on Wednesday at her home on North Palm avenue for the Wednesday Luncheon Club. This was the last gathering before the club disbands for the summer vacation, and the party was a delightful one. Sweet peas in the various lovely shades were used on the long luncheon table, and a tempting menu was served in courses. Mrs. Dorcas C. Randall was a special guest, and club members present were: Mrs. Proctor F. Coy, Mrs. Thomas A. Ewing, Mrs. R. S. Thompson, Mrs. J. M. Spaulding, Mrs. John L. Yarnell, Mrs. J. H. Evans, Mrs. M. M. Randall, Mrs. Gratz Barnes, Mrs. H. H. Linville, Mrs. Fred Atkinson of San Bernardino and Mrs. George Thompson.

Mrs. C. L. Frazer and Mrs. Edwin Eugene Corwin were guests at a luncheon given last week by Mrs. Gilbert R. Owen of San Bernardino, who with her mother, Mrs. R. T. Starr, will leave the latter part of this month for a three months' visit in Switzerland.

Col. and Mrs. G. W. Precott and daughter, Mrs. Florence M. Orton, entertained last week at a delightful evening of cards, the gathering being in the nature of a welcome home to Dr. E. W. Burke, who had just returned from a five months' trip to Europe. In messages to home folks and friends here the doctor spoke often of his love for California, so when he arrived at the scene of festivity the guests sang "I Love You, California." The evening was a happy one and devoted to auction bridge, after which a two-course luncheon was served. The invited guests included Mr. and Mrs. G. W. Parsons, Mr. and Mrs. Alfred A. True, Mr. and Mrs. John Yarnell, Capt. and Mrs. Robert Bosworth, Dr. and Mrs. J. A. Reily, Dr. and Mrs. Franklin Wilcox, Dr. and Mrs. G. M. Webster, Mr. and Mrs. W. E. Nye, Mr. and Mrs. J. Ethan Allen, Mr. and Mrs. James E. Cram, Dr. Carl R. Howson, Dr. E. W. Burke, James Burke and Mrs. Eliza Stearns.

Dr. Jessie Simpson of the medical staff of the Southern California State University and Mrs. Worley have gone to Yosemite Park to enjoy a two weeks' outing.

Dr. E. W. Burke, James Burke and mother, Mrs. Nellie Burke, have gone to Redlands to make their home after many years' residence here, where they will be greatly missed.

Alhambra.

MRS. CATHERINE SHAFER, mother of E. E. Shafer, left during the week for her home in Philadelphia, after an extended visit with her son and his family, at their home on Vine street.

Mr. and Mrs. George Yelland, whose wedding was one of the important social events of Alhambra recently, have returned from their honeymoon trip and after July 1 will be at home to their friends at No. 224 North Almansor street, Alhambra.

Mr. and Mrs. George A. Wallace of No. 220 North Vega street, Alhambra, are making plans for an extensive visit in Illinois, where a great deal of their time will be spent in the neighborhood of the many lake resorts on Illinois and Wisconsin shores. They expect to leave June 20.

The members of the Sunny Slope Thursday Afternoon Club of Sunny Slope were pleasantly entertained at the home of Mrs. J. R. Alexander, Melville and Muscatel avenues, last week; attractive decorations of roses placed about the rooms lent a festive air to the occasion, which was enjoyed by about twenty guests during the afternoon.

One of the most exquisitely appointed of the June weddings in Alhambra, occurred Tuesday evening at the home of Mr. and Mrs. O. F. Carlson, No. 112 North Fifth street, when their niece, Miss Jennie Anderson, became the bride of Carl N. Bear of Los Angeles. Bride roses and sweet peas, combined with feathery ferns, converted the rooms into a floral bower, and here in the midst of relatives only, the service was read by Rev. C. D. Lewis of the First Methodist Church. The bride was attended by her cousins, Miss Edith Carlson, and Miss Dorothy Carlson, and was given into the keeping of the groom by her uncle. At the conclusion of the impressive ceremony, a wedding supper was served, after which the young couple departed on a short wedding trip. They have planned to make their future home in Los Angeles.

Miss Clara Sharp of Los Angeles, who has recently returned from Mills College for her summer vacation, has been passing the week-end with Miss Marguerite Lord of No. 34 North First street.

The Alhambra Whist Club spent a delightful evening Wednesday at the hospitable home of Mr. and Mrs. P. O. Prince. In anticipation of her guests, Mrs. Prince had decorated the rooms lavishly, roses being profusely used throughout the house. At the conclusion of the games an attractive luncheon was served in the dining-room to the club members, of whom all were in attendance. The prizes were won by Mrs. John Hoover and Mrs. S. D. Crow.

The annual spring dance of Die Schwalbe Club was given Friday night at the clubhouse on Rose road. The event was by far the most elaborate function ever given by this popular club, rich oriental trappings and decorations lending beauty and warmth of coloring to the handsome rooms. Music was furnished by a Los Angeles orchestra, and at the conclusion of the dances delectable refreshments were served the members and their friends, of whom there was a large attendance.

Mrs. Henry Bailey and her little daughter of No. 112 South Curtis street have returned home after a pleasant week spent as the guest of her mother, Mrs. William McLeod, of Los Angeles.

Monrovia.

MRS. C. T. Renaker was hostess to the members of Encinitas Chapter of the Daughters of the American Revolution at her beautiful home on Hillcrest boulevard Monday afternoon. It was the regular meeting of the chapter and Mrs. Maynard Force Thayer of Pasadena, State Regent of the society, was guest of honor. Mrs. Thayer gave a most interesting account of the recent continental congress held in Washington, D. C., in April. Ladies from El Monte and Duarte were present and assisted in the informal programme. Mrs. Jack Crandall sang beautifully, and the pleasant affair closed with the serving of dainty and delicious refreshments.

On Thursday afternoon Mrs. H. Waterman, Jr., entertained informally at her home on Highway square in honor of Mrs. B. J. Darneille, wife of the recently-appointed rector of St. Luke's Episcopal Church. Mrs. Waterman's guests spent the afternoon at Five Hundred, later enjoying dainty refreshments.

Miss Ella Long was hostess to a number of her friends Thursday evening at a unique poverty party. The invitations, written in lead pencil on cheap paper, were puzzles in themselves, and the actual party proved a most hilarious and fun-provoking occasion.

Mrs. James Chenoweth was the charming hostess to a number of her friends on Saturday afternoon at a particularly pleasant auction bridge party at her home on East Hillcrest boulevard. Mrs. Chenoweth was assisted in receiving by Mrs. Frank Neill Robinson and Miss Estelle Hynum. Yellow and white flowers, massed in baskets, were used in the charming decorations of the living-rooms. Three tables were filled, and guest prizes awarded for each table. The winners of the trophies were

SOCIETY.

[illegible] Sunday. The beautiful country [illegible] was decorated in green and [illegible] big purple pansies being effectively used. Games and dancing, followed by refreshments, occupied the evening.

Rev. Avery G. Hunt and Mrs. Hunt of the Presbyterian Church were tendered a delightful welcoming reception by members of their congregation Thursday evening. A good programme was given, and dainty refreshments were served.

The year class closed an enjoyable year with an entertainment Friday evening at the home of Mrs. L. K. Cox, complimentary to their teacher, Miss Mary Bevans.

Mrs. Lloyd Guyon.

"SEVEN OAKS" was the scene of a delightful gathering on Thursday, when Mrs. J. A. Matthews entertained at 1 o'clock luncheon complimentary to Miss Nell Curtis of Dornoch, Miss. Shasta daisies [illegible] were tied formed attractive [illegible] and the same color [illegible] was used throughout the several courses of the luncheon. The [illegible] was devoted to Five Hundred, [illegible] and Mrs. D. M. Small and Mrs. [illegible] Bodrath won the prizes, while Charles F. Norton was given a [illegible] for low score. [illegible] with the honor guest [illegible] were Mmes. Charles F. [illegible], H. V. Platt, J. W. Park, H. [illegible], Don Porter, H. M. Boehner, [illegible] Tully, D. M. Small, K. V. Redfield, Jr., and F. M. Price.

Mr. and Mrs. J. G. Pomeroy celebrated their nineteenth wedding anniversary Thursday evening. Their [illegible] new home was artistically [illegible] with canyon flowers and a [illegible] time was had at dancing [illegible] and a Dutch lunch was served at midnight to Messrs. and Mmes. G. D. Tully, C. F. Norton, F. [illegible] Mann, Don Porter, N. [illegible], F. M. Rublee, Ellis [illegible] and Mrs. H. V. Platt, Mrs. M. [illegible] and Mrs. Carr.

Mr. and Mrs. Gerald Tully entertained at 6 o'clock dinner Tuesday [illegible] Mr. and Mrs. C. S. Mann, Mr. [illegible] S. B. Barnett and Mr. and Mrs. Don Porter.

Mrs. J. A. Matthews had as a house guest over the week-end Miss Katherine [illegible] of New York City.

Miss [illegible] Tully was a week-end guest of Miss Barnett at their summer home at Modjeska Park.

Mr. and Mrs. F. M. Rublee, Jr., are at their home in Los Angeles [illegible] time.

Miss Virginia Platt entertained at a dinner party Friday evening complimentary to her house guest of honor, Miss Virginia Baldwin of [illegible]. The young ladies attended the club dance in the evening, [illegible] Miss Platt's hospitality [illegible] the honor guest were the [illegible] Cristta and Inez Thomas, Reginald Bovill and Green.

The Mountaineers' Club held their [illegible] dance on Friday evening and a [illegible] jolly time was enjoyed.

Mr. and Mrs. F. M. Price entertained Mr. and Mrs. Alfred Copp of [illegible] at dinner Friday, attending the dance in the evening.

The Bird Club met on Tuesday [illegible] with Miss Charlotte [illegible], who is to be their leader for [illegible]. The little girls are sewing [illegible] kimonos for the babies at [illegible] Hospital on Utah street.

[illegible]DAY evening a party of [illegible] folk, chaperoned by Mrs. [illegible] Pickas and Miss Luella [illegible] entertained at the Walnut [illegible] in No. 3 district.

Misses Gertrude and Ruth [illegible] were adept hostesses and a [illegible] evening was passed. [illegible] the ramada was the principal feature. The guests included [illegible] May Hosea, Cordi Sullivan, [illegible] Schelling, Ruth Axe[illegible] and Grace Purdy. Messrs. [illegible], Charles Boyd, Cecil [illegible], Ward Casey, George Darden Polk, Hunter Clark and [illegible] Darnell.

[illegible] to be a red-letter day [illegible] Brawley Knights of Pythias, [illegible] to celebrate the third anniversary of their organization. The [illegible] Valley lodges will be their [illegible].

[illegible] lodge is the oldest Knights [illegible] lodge in Imperial Valley, [illegible] established in June, 1911, [illegible] twenty-one members. There is [illegible] a membership of 100.

An ideal evening and a program to make the farewell reception, the party given Tuesday evening at the home of Mr. and Mrs. C. C. Witman, complimentary to Mr. and Mrs. J. W. Millar, was [illegible] by a large number of persons. The lawn was beautifully decorated, [illegible] lights were strung and [illegible] covered with pink and [illegible], giving a delightful radiance. Lawrence L. Lindsay presented Mrs. Miller a quilt recently [illegible] by the pastor's aid. It bears [illegible] of many of the families [illegible] only members of the First [illegible] Church of Brawley, but [illegible] of many Brawley citizens. Rev. [illegible] presented a draft to cover [illegible] of a set of books that Mr. [illegible] long desired to own. Punch [illegible] served by Misses Virginia Witman, Ivy Tibbell, Ivy Gibson and [illegible]. Regret was expressed by all that Rev. Millar and [illegible] are leaving. The best of wishes [illegible] with this most estimable family [illegible] their new duties at Pacific [illegible].

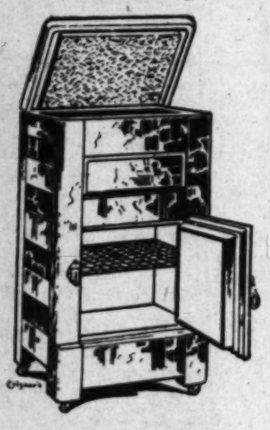
Liberal Credit — Quality Always

COLYEAR'S SPECIAL

Bridal Sale

Make Your Bride Smile

The complete outfits listed below are all arranged by rooms to give you the clearest possible idea of their superior value and extreme desirability.



3 Room Outfit— See this good, substantial outfit for your cottage or apartment. It will open your eyes. $49 Terms $5 a Month

4 Room Outfit— This is the perfectly selected outfit for the bungalow of class. You should not overlook it. $178 Terms $12 a Month

3 Room Outfit— The stylish, tasteful outfit for the modest bungalow or apartment. Splendid rugs are included. $90 Terms $10 a Month

5 Room Outfit— This outfit, from the brass bed to the Garland gas range, will please the most particular. $250 Terms $20 a Month



Garland Gas Ranges Keep Kitchens Cooler

Garland Ovens keep the heat in; Garland burners cook more quickly and save gas; let us show you why. $12.50 to $72.50

$6.95 For this $9.00 Refrigerator

On Sale Monday!

This week you can save on every size of the famous Snow refrigerator at Colyear's, and every Snow refrigerator is an ice-saver. Come early.

9x12 Rag Rugs $9.25 For Bedrooms

A Sale of RUGS For Summer

9x10½ Art Rugs $3.95 Newest Patterns

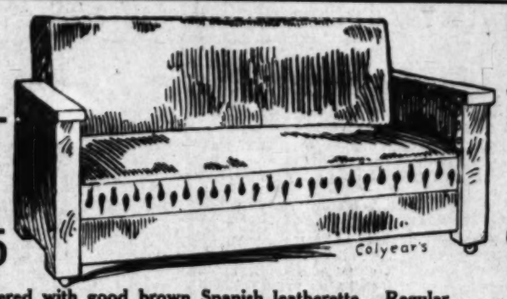
Dining Table $7.45 42-inch top 3 leaves. Finished dull or golden.



65c $1.50 Solid fumed oak tabourette; one to a customer, extra special, 65c

Maple Dresser $12.95 Like cut with heavy bevel plate mirror; regular $16.50 value....

Bed Davenport $13.95



Upholstered with good brown Spanish leatherette. Regular $20. Extra special, $13.95.



$3.25 Special for this regular $4.50 rustic hickory arm Rocker; a real bargain at the price.



This regular $3.00 Reed Rocker, with high back, special at..... $2.35

COLYEAR'S Where Bargains Reign

507-509-511 SOUTH MAIN STREET

NEWBRO'S HERPICIDE



WHAT HERPICIDE DOES

This delightful hair-dressing strikes at the very root of hair trouble by eradicating the contagion that causes dandruff, itching scalp and falling hair. The hair is then permitted to resume its normal function except in chronic baldness, which is incurable.

WHAT SUNLIGHT DOES

Sunlight is nature's great disease destroyer and prophylactic. The effect of sunlight upon the scalp proves highly beneficial, if a complete plan of scalp cleanliness is carried out. This cannot well be done without the use of Herpicide, which prevents reinfection and keeps the scalp in a sanitary condition.

More men and women have gotten positive results from the use of Newbro's Herpicide than from all other hair remedies combined.

HOT WEATHER TROUBLES

The perspiration that exudes in increased quantities during the summer months, carries out oderous and refuse matter that would otherwise clog up the pores of the scalp.

Incomplete elimination of this waste, produces a hot and feverish condition of the sweat glands known as Prickly Heat for which Herpicide is highly beneficial. Herpicide stops itching of the scalp almost instantly.

Send 10 cents in stamps to THE HERPICIDE COMPANY, Dept. 113B, Detroit, Michigan, for sample. Two sizes—50c and $1.00. At all Toilet Goods Counters. When you call for HERPICIDE, do not accept a substitute.

APPLICATIONS AT PROMINENT BARBER SHOPS.

THE SUN DRUG CO., Special Agents.

2nd & Broadway, 328 South Broadway. 2nd and Spring, 6th and Broadway. 4th and Main, 1658 Temple St.. 7th and Olive, 5th and Broadway. Pasadena.

Silk YARD WIDE Factory to you by mail, cut any length. If you want to purchase, send for samples of what you want.

L. A. SILK WORKS, 219 Mercantile Place, L. A., Cal.

WEAVER-JACKSON CO.

Largest hair store and toilet parlors in the West. Moderate prices.

429 SOUTH BROADWAY

RICORD'S RESTORATIVE

Price $1. At all druggists. Always on hand at THE OWL DRUG STORES, Los Angeles. Mail orders solicited.

25c, 29c, 35c & 50c Neckwear 15c

An Eastern Manufacturer's Clean-Up

—This is an assortment of seasonable neckwear that the average woman will fairly delight in selecting from.

—Fine net, high and low-neck guimpes, new pique sailor collars. Fancy embroidered lawn and net Gladstone collars.

—Net collar and cuff sets, etc.—the very styles—the very materials that Fashion is demanding for present wear.

—A few of them are slightly soiled, but 75 per cent. of them at least, are perfect.

—Neckwear actually worth 25c, 29c, 35c and 50c.

—What a rush there'll be for it Monday—Undoubtedly the assortment will not last throughout the day; choice 15c.

Free Developing With Orders for Prints

—Bring your Kodak films—we develop free besides doing the most satisfactory work.

—We carry Eastman's Kodaks and supplies. Aisle 8.

6 Boy Scout Books 50c Or 10c a Copy

—Good, clean, interesting reading for the boy. Boys will be glad to see this announcement, for ordinarily the Boy Scout Books are higher priced.

AN INVITATION

Will You Accept?

—If you are interested in the newest styles in corsets, you will appreciate having Mrs. L. A. Belden, the expert corsetiere, show you the new Royal Worcester and Bon Ton models.

—Mrs. Belden will be with us until Saturday, June 20th.

—Look upon this, not only as an invitation to see what is new in corsets, but to have this expert help you select the proper model for your figure and fit it to you.

—Consult Mrs. Belden on all matters pertaining to the selection and wearing of corsets. Her knowledge is at your service. 2nd floor.

ARTHUR LETTS
Broadway Department Store
BROADWAY, FOURTH AND HILL.

Free—A Splendid Rocker Like Picture—Monday Only

With Every Sewing Machine Purchased

—As an extra inducement to further popularize our Sewing Machines, in Los Angeles and vicinity, we have arranged to give free one of these large, comfortable Rockers with every Sewing Machine purchased Monday.

—Chairs are strongly constructed of maple wood with wide, roomy, reed seat and large arm rests—natural finish.

—These Rockers are very popular for either porch or indoor use, and we've sold hundreds of them.

—Don't you want one free?

—It doesn't matter which machine you purchase—or whether you pay cash or avail yourself of our liberal Club Plan.

—$? down, $1 a week—no interest.



The Champion at $18.50

A Dependable Sewing Machine



—You'll not find a better medium-priced Sewing Machine than the Champion.

—It does excellent work, is durable, strong and substantially constructed.

—In fact the Champion compares well, in many respects, with some of the higher-priced machines sold.

—Has full high arm and makes the double lock stitch.

—The Sewing head has many improvements.

—Oak, drop cabinet case, of excellent quality, equipped with automatic lifting device for raising the head into position.

—The stand is ball bearing and runs easily.

—Full set of attachments, furnished free.

—Just decide right now that you will come in Monday and see this Champion Sewing Machine and some of the others—select the one you prefer, have it sent to your home at once, and with it, one of those splendid arm chairs, like the picture.

Imperial Sewing Machine $26.50

Sunset Rotary (With Automatic Tension) $35

For Two Hours 9 to 11

Drapery Samples 10c

Worth by the yd. 35c to $1

—These are Travelers' samples and vary in size from 18 inches to 30 inches. They're just splendid for fancy work, pillow coverings, etc.

—Cretonnes and chintz samples of materials that actually retail at 35c to $1 yard. A big assortment of samples on sale from 9 to 11 Monday, if they last that long, at 10c each.

9 to 11 Ratine Bands 5c

—You might pay 25c a yard for some of these bands and consider them bargains.

—4 to 8 inches wide—the very thing for trimming the popular ratine frocks—

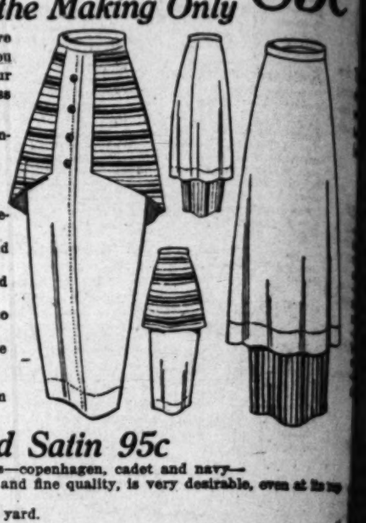
—Mind you, these will be taken from sale at this price promptly at 11 o'clock.

These Man-Tailored Skirts 85c

Made to Your Measure—for the Making Only

—Here are two of the very newest skirts which we have added to the number of different styles from which you may select and have your skirt man-tailored to your measure for 85c for the making, from any wool dress goods in stock at 95c or over.

—The styles pictured are made of plain material in combination with the popular Roman stripes.



We Emphasize These Facts

—That we ask only the exact amount of material required to make these skirts—

—Furthermore these skirts are guaranteed—you'll find that the workmanship is of the very best—

—They are made as painstakingly as though you paid $2.50, the full price, for the making.

—2½ to 3⅞ yards of 54-inch material—just according to which style you select.

—For extra sizes the small additional charge for the extra material used only.

—The cost for the making of any size skirt is but 85c.

—Remember, there are several other styles to select from aside from those pictured.

$2.00 Brocaded Satin 95c

—In lengths ranging from one dress pattern to full bolts—copenhagen, cadet and navy—

—This is 36 inches wide and because of its rich finish and fine quality, is very desirable, even at its regular price—$2 a yard.

—While it lasts, it goes at a special June Sale price—95c yard.

Shadow Laces 19c

Worth 25c to 50c

—Mostly fine mesh laces that are marked special at 25c and 35c—though some of them are worth 50c—

—They're 8 to 20 inches wide and in white and ecru.

—Choice, while they last, 19c yd.

Woven Madras 8 1-3c Genuine Amoskeag

—32-inch woven stripe madras, suitable for shirts, house dresses or children's garments. White grounds with colored woven stripes.

—You'll recognize the price as much lower than usual.

75c to $1.25 Swiss Flouncings 35c

—Flouncings that we purchased especially for a big feature at 59c and 69c—marked them at these prices and they sold in large quantities.

—Just about 200 yards of the lot remain and we've decided to let them go Monday at 35c.

—27 to 45-inch Swiss Flouncings—the prettiest of patterns—and the qualities are splendid.

—At 35c! Don't fail to be here early for your share.

Holland Linen Paper 15c Pkg.

—Another shipment of that fine linen paper for which there is such demand. Just think, you get 100 sheets for 15c. If you haven't already used this grade of paper, get some Monday and after using it you'll be sure to want more. Aisles 5 and 6.

ENVELOPES, 5c pkg.—To match the Holland Linen paper. 6 packages 25c.

Box Paper 12½c

—Usually you'd have to pay nearly double this price, but because we wish to clean up an odd lot we are making this reduction. Included in the lot you'll find some that we had marked 15c for a special.

—Linen and plate finishes. An excellent quality paper at 12½c box.

$1 and $1.25 Silk-Mixed Ratines 39c

38-Inch—Plain and Floral

—We consider this one of the best values offered by this department in many months.

—Perhaps you noticed these beautiful materials in the window—and were surprised at the lowness of the price.

—Silk mixed ratine in beautiful plain shades and the newest floral effects.

—A fabric that sells at $1 and $1.25 yard, but we planned to make a sensation with them in the Wash Goods section, Monday, so marked them 39c.

25c Flaxon 15c A Yard Wide

—There is a big demand for this white Flaxon right now, but we believe in making a feature of seasonable merchandise at lower prices, just when it is most needed. A fine quality of Flaxon with the name stamped on each yard.

—Only because of a special purchase can we offer this 25c 36-inch material at 15c.

81x90 Sheets 55c Seamless—Hercules

—Note the good large size—2¼ yards wide by 2½ yards long including hem. Note, too, that these Hercules sheets are seamless.

—They're made of a good heavy grade of linen finish sheeting—regularly they're 75c sheets, but for a big special Monday we will put them out at 55c.

—Not more than one dozen to any one customer at this 25c 36-inch material at 15c.

Underwear Crepe 15c

—This white underwear crepe is used to a great extent for summer lingerie.

—It's hard to keep this certain quality in stock.

—We have some 10 to 20-yard lengths that are marked special at 19c yard, that we're going to feature Monday at 15c.

—This is 30 inches wide.

9-4 Sheeting 19c Bleached

—This is full bleached sheeting, 2¼ yards wide. 19c is a ridiculous price for it, isn't it?

—Such splendid quality and in full bolts, too.

—An item that will save you money—19c yard, Monday.

GROCERIES

EASTERN HAMS, LB. 18½c—Sugar cured. Either buy the half or whole ham.

EASTERN BACON, LB. 21½c—Sugar cured. Fancy lean.

EASTERN CHEESE, LB. 20c—Full cream.

CORN OR TOMATOES, 3 cans 25c—Standard pack.

—Smoked meats not delivered.

BROADWAY SPECIAL COFFEE, LB. 29c—Ground to any cut. 2 lbs. 57c.

FANCY TEAS, LB. 35c—Choice of uncolored Japan, Ceylon, Gunpowder, etc.

FREE DEMONSTRATION OF PUENTE RANCHO PACKING CO.'S HOME PRODUCTS.

—Visit this demonstration in the Brightlight Basement. You'll find it interesting.

PORK & BEANS, 11c, large can.

SOUPS, 11c, large can.



This Adjustable Dress Form $5.69

—Four-way adjustable, on stand with skirt, like the picture. Regular catalogue price, $8.50, sale price $5.69. Aisle 6.

The Hall-Borchert Adjustable Form

—Choice of three of the best models. Two sizes that may be adjusted to any figure.

—The Peerless, 14 sections, $15.

—The Empress, 24 sections, $18.

—The Queen, 28 sections, $20.

Aisle 6.

$1.50 & $1.75 Chiffon Taffetas 95c

—This exceptional item should command the attention of every woman in Los Angeles—

—This means you may select from our entire stock of regular $1.50 and $1.75 colored chiffon taffetas—and one piece of black included—at 95c yard.

—35 and 36 inches wide—and the shades are lavender, mahogany, light blue, pink, light and medium gray, cardinal, maise, tango, brown and purple.

—Don't forget to come Monday for this.

Dress and Bust Forms for Home Dressmakers

—It's surprising how easy it is to make your own dresses if you have an adjustable dress or bust form.

—We carry a full assortment of the splendid

Hall-Borchert and New York Dress Forms

—And in connection with the above we present these special feature prices.

Bust Forms $1.49

—This is non-adjustable. Long graceful lines. Sizes 30 to 42 bust.

$4 Bust Forms $2.48

—These are slightly imperfect.

Underwear 25c Worth 50c For the Big Man

This is a big special purchase and we have marked them 25c for Monday. The shirts are in either long or short sleeves in sizes 42, 44 and 46. To make this special purchase even more attractive, we have added a lot of ecru colored Balbriggan Athletic drawers, taken from our regular stock in sizes 30 to 42. Monday the entire lot at 25c a garment.

25 Hardwood Refrigerators to Go at $5.95

Worth Regularly $7.95 to $8.95



—From a lot purchased from a local jobber, marked special at $7.95 for a sale event, and while the 25 remaining last, they will go at $5.95.

—These refrigerators are hardwood, golden oak finish with solid bronze fittings and hinges.

—They are well insulated—are ice savers and food preservers.

—Desirable sizes for small families.

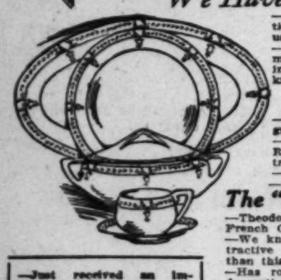
—Some are white enameled lined—others zinc and others galvanized lined. Monday's special price, while the 25 last, at $5.95.

Open Stock Dinnerware

We Have Over 50 Patterns

—And each pattern carefully selected for its particular beauty—many of them are exclusive with us. Designed and decorated for us.

—With such a selection and prices as low as we make them, owing to the fact that we are direct importers, is it any wonder that the Broadway is known as Dinnerware Headquarters.



The "Emerald"

—Rosenthal Superior Bavarian China—a delicate green, enamel border pattern.

—This is one of our most popular patterns in Rosenthal china—very serviceable, neat and attractive.

—50-piece set $18.75.

—100-piece sets $36.00.

—Just received an import shipment of pure spun aluminum ware.

The "French Rose"

—Theodore Havilland Limoges French China.

—We know of no more attractive and artistic shape than this.

—Has rose and gold border decorations.

—In open stock or in sets.

—50-piece set $29.50.

—100-piece sets $55.

The "Connaught"

—Meakins English porcelain, pale blue and brown border in scroll pattern with gold lines.

—50-piece set $14.

—100-piece set $28.50.

The "Rinceau"

—This is Haviland & Co. Limoges French China—a dainty clover leaf and gold pattern.

—The covered dishes, sugar and creamer, have the wide mat gold handles that are so popular.



—Purchase as few or as many pieces as you wish—that's the advantage of having these patterns in open stock.

—50-piece sets $33.50.

—100-piece sets $58.

The "Westover"

—Edwin M. Knowles' fine American porcelain, white and gold decorations. Inexpensive, yet effective.

—50-piece sets $7.25.

—100-piece sets $14.25.



New Mid-Summer Millinery

Untrimmed Hats of Chip Straw at 89c



In Six New Shapes

—New sailors and small shapes—also some of the very new large shapes and quaint Watteau effects.

—Of fine quality chip straw in white, black and burnt.

—These are hats that have sold right along at $1.25—but while a lot of 30 or 40 dozen hats lasts they go at 89c each.

—The first selling at this price, Monday.

Be Sure and Wear a "Rolhat," $1

—Of White Felt. Another shipment has arrived in time for Monday's selling. My, how popular they are! They are light weight, cool, fine for traveling or general outing wear.

—By all means have a "Rolhat."



Your Beach Hat for 25c

—A little enough price for good quality peanut straw hats—so practical for beach wear—or mountains. Three good shapes—all the trimming required is a bright ribbon or scarf—and many wear them untrimmed.

These Chic Satin Hats $2.95 and $5.00

—Every woman is interested in new summer millinery and these smart new satin hats that will have their first showing Monday are so out-of-the-ordinary that we know Los Angeles women will be delighted with them.

—The small, close-fitting shapes are best liked—the sort that require a stunning quill, a wing or a perky bow of ribbon.

—Choice of white, black and white and black mixed.

—The untrimmed shapes $2.95, and the trimmed shapes are $5.

Coaster Sets 50c

—100 imported Coaster sets—they're nickel plated.

—Trays and coaster, with glass bottom. Seven pieces 50c.

Coaster Sets $1

—Those pretty blue and white porcelain trays with nickel rim—large tray and six small coasters.

500 Economy Jars FREE

—No purchase necessary—no "red tape" Just come to the Brightlight Basement Monday and ask for your Economy Jar.

—You'll find it will give you a good opportunity to test the merits of the jar that is becoming more popular every day.

—The Economy jar has many distinctive features—there are no rubber rings to bother with —So easy to seal—and later just as easy to open.

—The Economy is the jar with the large mouth, making it possible to put up whole fruits and vegetables.

—One of these Economy Jars free to each visitor to the Brightlight Basement, Monday—None delivered—and none to children. Choice of pint or quart.

—Economy Jars are sold at 85c dozen for the pint size, $1.00 dozen for the quart size, and the half gallon size, $1.35 dozen.



New Tango Beads 50c and $1.00

—Haven't you heard it said that "You get the prettiest Tango beads and the best values in the city at the Broadway."

AT 50c—Combinations of yellow and black in variety of styles—some with tassel.

—Also black and white combinations, with large white beads.

—Plain blues, black, etc.

AT $1—Combinations of yellow and black, also plain red, imitation amber and large yellow beads with green and blue beads between.

—A wonderful selection at $1.

The New Watch Fobs Are of Suede—50c

—It's a fad—Have a watch fob of green, brown or gray suede with heavy hammered metal ornaments set with colored stones. Choice of several different styles, 50c.

Baby's Year Book 89c

—It's the regular $1.25 book, illustrated by Morris Gimbail.

—Golden days in baby's life to be remembered—a splendid record that will be greatly appreciated when baby "grows up."

—In light blue, pink and white.

Miscellaneous Books 3 for 50c 25c Ea. Regularly

—Make a selection for your summer reading. Books for boys, for girls, for grown-ups.

Men's Cotton Handkerchiefs, 8 for 25c

—Pure white, a good full size, neatly hemstitched Handkerchief. We sell them regular at 5c each, but Monday they go at 8 for 25c, with a limit of 8 to a customer.

Men's Merc. Socks 10c Imperfect 25c Line

In black, white or tan. These are the seamless socks made with an extra strong heel and toe. The imperfections are very slight, so slight you will hardly be able to find them. Not all sizes in the white or tan, but all sizes in the black. Marked 25c. Monday, 10c a pair. Limit of 5 to a customer.

Lisle Suspenders 29c Marked 50c

—And a good value at that. All the regular lengths are in the lot. They are new and strong elastic, leather stitched ends. They sell regularly at 50c, Monday 29c. Limit 2 to a customer.

Men's $10.00 Suits for $7.95



—And when we tell you that these are $10 suits, you may depend upon it absolutely—they are $10 Suits, comparing well with any that you'll find elsewhere at this price. Monday these suits are to be $7.95—that means a saving of over $2.

—Smart gray and brown mixtures, pin checks and stripe effects—serviceable alpaca lining. The styles are new—and, in fact, this shipment of suits has been with us but a few days.

—In sizes 34 to 42—just the kind of suits so many men want for summer wear. Make it a point to be here Monday.

Blanket Beach Robes $2.95 These Are Marked $3.50

—We have just received these new Beach Robes and were surprised at their quality and attractiveness, so we are going to offer them as a special feature for Monday at $2.95.

—The color combinations are blue, red, gray, maroon made with sateen lined yoke and two large pockets. They have the full box pleated back. In all new fresh designs.

Men's 25c Underwear 19c

—These are in ecru color. The shirts have long sleeves—the pants have double gusset that means double wear. These are excellent even at 25c, but they go at 19c a garment.

Men's $1 Balbriggan Athletic Union Suits 50c

—Athletic cut—no sleeves and knee length, in ecru color. We sell these regular at $1.00, but for a clean-up, they go Monday at 50c. All perfect. Limit 2 to a customer.

Men's Golf and Negligee Shirts 25c We Bought Them to Sell at 39c

—From a local jobber who was overstocked. They are worth 50c values and would have sold for that had we purchased them in the regular way. The assortment includes both Golf and Negligee shirts, some with soft collars to match.

—Every one is perfect—a good serviceable shirt. Monday, your choice at 25c.

You Might Pay More for Glasses —But They'll Be No Better

—Just remember that, when you come to the Broadway Optical Department.
—The price you pay does not always indicate the true value of the glasses.
—You might pay more than we ask, but you will not find better glasses than right here.
—If your eyes are troubling you, they should be given immediate attention.
—Don't put off anything so important as having your eyes tested when you feel the need of it. Optical Dept., 2nd floor.

Lowney's Cook Book 35c—The $1.25 Edition

—This is one of the most comprehensive cook books ever compiled.
—It contains 1450 recipes—and among them so many new ones not found elsewhere.
—Plenty of elaborate dishes for special occasions as well as information about table service, selecting meats, table decoration, etc., and has 38 colored illustrations.
—A book that will prove invaluable to every housewife. —We are selling this $1.25 edition for 35c.

200 $1 House Dresses 69c
A Monday Sale

Be here early, if you need house dresses, for these are really so desirable that the quantity is only too small.
—Made of good serviceable gingham—that's best for house dresses, you know—and the neat gray and white stripes are very attractive.
—Dresses that would sell regularly at $1—and there are all sizes—so yours is here—
—Just 200 of them to go Monday at 69c each. Second Floor.

ARTHUR LETTS
Broadway Department Store
BROADWAY, FOURTH AND HILL.

By Fast Express Comes a Great Garment Purchase!

$2.25 Kid Gloves $1.95

—You'll want a pair of these for evening wear—just the kind for the purpose—or for graduation. It's an opportunity that doesn't come often—to secure 16-button kid gloves for $1.95 that sell right along for $2.25. In white only—and have three clasps at wrist. Every pair fitted.
—Come Monday for them—don't wait!

Kayser's Gloves 75c
Elbow Length—Silk

A guarantee with every pair of Kayser silk gloves—your assurance that the gloves are perfect in every way, that they will give the best of service and that you will be satisfied in every respect with them.
—Black and white only—a good line of sizes—every pair double tipped.
—These are the gloves to purchase for general summer wear. They're cool, good looking and oh, so serviceable.

Parasols $1.95
Extra Special

—You'll wonder that these are not marked at a much higher price.
—Have 7 rib, brass frame, long black handle with cord to carry on arm.
—Others with cord and tassel.
—In the shades that are in greatest demand, too—red, gray, green, blue and also black.

Here is Just a Wonderful Line of Belts at 50c

—Moire and messaline belts in about any color you could ask for—also black and a few plaids.
—And then those smart new vest belts of suede—they're wide and have tiny "vest" pockets.
—Patent leathers, too—in the wide crush girdle effect with butterfly bow—a novelty that many are enthusiastic over.
—We want to show you all these belts Monday.

Parasols $3.75
With Canopy Top

—Plain silk, shirred, canopy top style.
—Brass frame, two French puffs on inside—long black handle, with loop.
—In green, blue, purple—Parasols, which if bought and sold in the regular way, would sell at $4.50, so you see at $3.75 the value is most unusual.

And Now for Your Summer Footwear Needs

Tan Pumps, Button Oxfords & Boots $1.95
Footwear Marked $2.45 to $4.00



Supply your summer shoe needs at the Broadway—come Monday morning and make your selection from this big assortment. The season's newest footwear is included—Tan pumps, button and blucher oxfords with welt soles. A big range of styles including the narrow and the wide toes.
—And then in this lot there are hosts of styles in the high shoes—English Bluchers with broad flat heels and welt soles, just the thing for those hard out-door tramps, many styles in Russian calf leather with Cuban heels.
—The values are truly surprising—the assortment is wide and varied enough to enable every one to find just the style needed. And Monday they all go at $1.95 a pair.

White Buckskin Shoes $2.45
These Are Marked $3.50

—You want a pair of these white shoes for the beach; they are cool, comfortable and attractive. Made of the finest quality pure white leather with flexible welt soles and medium Cuban heels of leather. They have those stylish rivet eye buttons. These are a regular line at $3.50. Monday you take them at $2.45 a pair.

Pumps, Oxfords & Slippers 89c
Marked $1.00 and $1.45

—This is truly a remarkable lot of shoes—taken from our regular stock. Some have been marked as high as $4.00 and from that down. This lot includes all leathers and most all styles in sizes from 2 to 4½ and from AA to E in width. Take your choice Monday at 89c a pair. Basement Balcony.

Drugs & Toilet Goods For Monday

FOUNTAIN SYRINGES 25c—In the regular way they'd be $1 and $1.50. Just 20 in the lot, but every one guaranteed perfect, while they last, 25c each.
TOOTH BRUSHES 12½c — They're really worth double the sale price, but being bought specially you are able to buy them at 12½c each or two for 25c.
MIRROR WITH EASEL BACK 25c—Fitted with 7-inch nickel frame. Are made to stand up or to be hung on the wall. Get one for use on your vacation trip.
LB. CAN ITALIAN TALCUM POWDER 25c—Delightfully perfumed —violette Locust Bud or rose odors. Borated.
THEATRICAL ROSE ROUGE 5c—The popular Ashes of Rose color. Worth much more.
EL CAMINO BENZOIN AND ALMOND LOTION 25c—Splendid for tan and sunburn.
LA BLACHE FACE POWDER 25c.
HAIR BRUSHES $1—Genuine ebony or rosewood backs. Extra quality pure stiff bristles. A leader with us at $1.
80c COMBINATION 19c.
You'll save 31c Monday if you take advantage of this offer.
—25c bottle Sewing Machine Oil.
—15c Oil Stone.
—10c Oil Can.
—The three articles, worth 50c, for 19c Monday.
7 BARS CALLA LILY SOAP 25c.
LB. PURE EPSOM SALTS 5c.
10c PKG. GROUND SOAP BARK 5c.
10c PKG. CALIFWA HAIR SHAMPOO 5c PKG.
Aisles 4 and 5.

Silk Poplin Suits for $8.95



These are indeed stunning little suits—and are ideal for summer wear.
—Fancy short coats, ruffled and tunic skirts.
—Green, King's blue, wistaria, navy, mahogany, etc., also black.
—Low priced enough in this special Monday sale so that you may have two of them for about the price you expected to pay for one suit.
—See those pictured—they are modish as can be, aren't they?

$15.00 to $17.50 Chinchilla Coats at $12.50
The Popular Balmacaan Model

—Plain white and white with stripes—those dandy big coats that are the most popular outdoor garment of the day. —The chinchilla is of a quality that you rarely see, even in coats at $15 and $17.50.
—If you've been watching for a "bargain in a chinchilla coat"—here it is—
—You just cannot help being delighted with these coats at $12.50.

50 Dozen Beautiful Waists at $1
Special Eastern Purchase—Worth $1.25 and $1.95

—The very smartest—the very newest of sheer summery waists, showing all the popular style touches.
—Blouse effects, some with tango cord—low neck, short sleeves.
—Some embroidered in colors—some lace trimmed.
—There are voiles, crepes and organdies.
—These waists are unusually well made, indeed, we think they are exceptional at $1.25 and $1.95—the prices they would sell for if purchased in the regular way. 50 dozen of them here for you Monday to select from at $1 each.



600 Sateen Petticoats 39c

—A special purchase of those serviceable sateen Petticoats—they have the appearance of silk and will outwear it.
—In green, black, King's blue, navy, cerise, etc.—splendid flounce style.
—Petticoats that are marked 49c, Monday, special 39c.

Values $17.95 to $25.00

—Why, you'll hardly believe your eyes when you see them—if you're a judge of values, and nearly every woman is—you'll know at a glance that the materials alone in these charming garments could not begin to be purchased at the price we're going to ask for these smartest of new suits and stunning dresses, all ready for you to put on.
—Why, it is the best garment news you've heard for some time—we're sure of that!

Note the Clever Styles Pictured

—Could you imagine more distinctive models? Doesn't it make you anxious to get to the Broadway right away and try on some of them?
—Just think—some of those new long tunic skirts are in the assortment—and the nobbiest of short coats with their trimmings of Roman silk in bright stripes.

King's Blue *Brown* *Green*
Navy *Wistaria* *Black*

—If we should put these suits on sale at their real value, you would see prices ranging from $17.95 to $25 on their tags.

And Then the Dresses at $12.50

—There are plain and figured crepe de chine, wool crepes, etc., original new styles, and so many of them, that you wonder which is most attractive.
—We're including some beautiful little frocks from our regular stock and have reduced the prices to compare in value to garments in the special purchase.
—Just one, of the majority of styles—that's fine—you'll not meet the duplicate of your new gown—not in Los Angeles! —We strongly urge you to be among Monday morning's first shoppers.



$12.50

The Second Big Week

Annual June Sale **Undermuslins**



SAVINGS
1/3 to 1/2

—With 30,000 new and beautiful garments to select from, it stands to reason that the second week will be as full of value interest as the first.
—We have succeeded in surpassing values of our last June sale—at the time we considered such a thing impossible.
—During the first week of the sale we received several new lots and reserved them to bring forward Monday—new garments that have not been shown before.

Hand-Embroidered Gowns 95c
Marked $1.75 and $1.95

—Another leader for the second week of our June sale of Undermuslins.
—Made of beautiful material with different designs hand embroidered on yoke.
—Also short sleeves with hand embroidered designs.
—These gowns are finished with lace edge and ribbon run beading.
—Monday in the June sale, 95c.

Beautiful Gowns $1

—The gowns we feature at this price make one of the strongest items in this sale, for many of them are worth double the sale price. Made of soft nainsook with deep fancy yoke—some lace trimmed, some embroidered trimmed, and all are finished with beading and ribbon.
—We secured nearly 1000 of these for this sale to feature as a special at $1.
—Other gowns at $1.50 and $2.95—those at $2.95 would sell in the ordinary way at $4.

600 Muslin Gown 33c

—These were just received and will be placed on sale Monday at this ridiculous price.
—Made of good quality muslin in slip-over style or with V-shape neck.
—Trimmed with lace or embroidery beading and ribbon.



Muslin Drawers 10c

—You'll find them the equal of many 25c values. We've marked them special at 15c and 19c. In the June sale they go at 10c.
A DOZ. DIFFERENT STYLES OF MUSLIN DRAWERS 25c.
MUSLIN DRAWERS AT 50c—WORTH A HALF MORE.

2500 Corset Covers 25c

—That is the number that came to us to be featured at 25c.
—19 or 20 different styles, so you see you've almost unlimited selection.

Beautiful Corset Covers at 50c & 75c
Combination Suits 50c, $1, $1.50
Fine Muslin Skirts $1 and $1.95
Princess Slips 75c

—These are made of good quality muslin, trimmed at yoke and bottom of skirt and finished with beading and ribbon.
—Worth ever so much more than the June Sale price.

Princess Slips at $1, $1.95 & $2.95

—94 PRINCESS SLIPS $2.95—That's over $1 less than regular price for these dainty Princess Slips of soft Batiste, trimmed with pretty lace.
—Skirt is also trimmed. June sale price, $2.95.

Just 50 Room Size Brussels Rugs---$10
—that are the equal of any $16.50 quality you ever saw.

—These came to us in a special purchase, secured at a very much lower price than we would pay ordinarily and for that reason we marked them as special at $13.95.
—For a big leader for Monday we have taken 50 of these new, perfect, seamless Brussels Rugs and will feature them at $10.
—All small Persian patterns—tans, Oriental effects and a few florals.
—These rugs measure 8.3x10.6—a size that is very much in demand.
—These Rugs are serviceable—you could not make a better Rug investment.
—If you need a rug for a bedroom, dining-room or living-room, we impress upon you the importance of seeing these.

Silk Comforts $4.50

—Great large full fluffy comforts, filled with snow-flake white cotton and covered with plain and figured silk.
—These are tied with ribbon and have plain silk stitched borders.
—Comforts that are worth $6.50 and we've marked them as a special at $4.50—just $2 less than you see them marked ordinarily.

Woolnap Blankets $1.95

—These are regular $3 blankets—plaid blankets with the fleecy nap, large double bed size, measuring about 64x80 inches.
—You've seen this same quality marked $3, many a time. Monday at this special marked price—$1.95.

2000 Yards Draperies 19c
35c to 65c Values

—A most remarkable lot of cretonnes and chints, that we've never had at anywhere near such a low price.
—The colorings and designs are just beautiful.
—These are regular 35c to 65c qualities. Marked special and shown Monday at 19c yard.

Comforts $1.35
Marked $1.69 to $2.75

—These are comforts left from a recent special sale event, in which we featured regular $2.50 to $3.50 comforts at $1.69 to $2.75.
—To close out all those that remain, the price will be one that will move them quickly Monday—$1.35.
—Many sateen comforts in the assortment—all are full size for double bed and are filled with good white cotton. While they last Monday, choice $1.35.

Sundour Nets 39c
65c Grade
Marked Special

—We've just received these entirely new non-fading Bungalow Nets in all staple colors.
—Greens, blues, tans, browns, rose, etc.
—This is the regular 65c grade at a special introductory price, 39c yard.

65c to $1 Linen Pieces Hand-Embroidered 49c

—It's an assortment you'll like to look over and select from, for there are several different—and the price is such a low one that you'll be tempted to purchase liberally. All linen centerpieces—both round and square—and dresser scarfs or table runnery—nearly all hand-embroidered, and that makes them even more desirable.
—Pieces worth from 65c to $1—while they last Monday, 49c each. Third floor.

$1 Framed Pictures 49c While 150 Last

—Fine big pictures—sizes 14x20, 16x20, 12x24 and 12x26.
—Fruit subjects, landscapes, marines, etc.—
—The marked price, $1, is unusually low for these pictures—There's to be a clean-up of the 150 Monday. Choice 49c.
—Third Floor.

Bath Towels 12½c

—17x36-inch white Bath Towels — good weight, soft finish—hemmed ends.
—The value is extraordinary at 12½c.

$1.75 Bed Spreads $1.39

—Large size, hemmed or fringed—soft finish, white crochet spreads.
—Some of these are slightly imperfect—and for that reason are marked special at $1.75.
—If perfect the price would be higher.
—The sale price for Monday is a strong attraction—$1.39.

Pattern Cloths $1.75
70x70—All Linen

—These in the new circular design. Fine all linen, snow white, satin damask pattern cloths.
—22-inch Napkins to match, $2.75 dozen.

50c Table Damask 39c

—1000 yards of this splendid 64-inch mercerized table damask.
—It's in full bolts and every yard is perfect.
—Extra weight and the patterns are unusually pretty.
—It's a regular 50c damask, as a special for Monday at 39c.

70-in. Linen Damask 65c

—This is 70-inch, all linen satin damask—a good weight—choose from a number of handsome patterns.
—It's marked in regular stock at a higher price—special for Monday at 65c.
—20-inch Napkins to match, $1.65 dozen.

9x12 Brussels Rugs $7.95

—Just 35 of these Rugs and we know those who secure them will be more than delighted with their purchase.
—All neat, small Persian patterns and Orientals, desirable colorings, suitable for living-room, for dining-room.
We marked these Rugs at what we considered a very low price—$9.75—to close out the lot of 35 the Monday price will be $9.75.



$10.50 Bed Combination $6.95

—This is an exceptionally good combination offer, coming just at the time when so many are purchasing an extra bed for outdoor sleeping, the cottage at the beach, etc.
—Outfit consists of:
—A $2.50 White Iron Bed, similar to cut—strong and substantial, any size.
—A $4.50 all Steel Spring—Diamond fabric with 24 Helical springs at each end.—A $3.50 Wood Fiber Mattress—cotton on one side and covered with good striped ticking.
—We consider this one of our best specials.
—The total value $10.50 — special for Monday at $6.95.



Notions for Monday

CHILDREN'S 10c HOSE SUPPORTERS 10c PAIR—Either black or white.
25c SNAP TAPE 19c YARD—This has the snaps firmly riveted on.
5c KING'S BASTING THREAD 3c SPOOL — 500 yards on spool.
SEWING THREAD, 3 SPOOLS 5c—For either hand or machine use, in black or white. 200 yards on spool.
PEARL BUTTONS 5c DOZ.—If perfect these buttons would sell at 8 1-3c to 25c dozen, but because they were purchased specially the price is 5c doz.
FANCY TRIMMING BUTTONS 5c DOZ.—Good line of colors and styles.

We MUST Get Out
We MUST Sell This Stock

This is YOUR Chance

Shoes at big savings

Every Pair of Shoes Must Be Sold—

The time is growing short. We can't persuade the landlord to let us have another day. June 30th winds us up. We MUST sell this stock. It means a big sacrifice all along the line, but we would rather our friends should profit than some other dealer. Here they go—smash!—bang!—down go the prices to the lowest notch—come and take them away. Remember, every pair MUST go.



Every Pair of Women's $6 Shoes

These are kid and patent leather lace shoes, welt or turned soles. They are going at less than the leather cost.

$1.95

Every Pair of Colonial Pumps

Values to $4

Values to $4. Handsome new pumps with the Louis Cuban heel. Just in time for Summer wear.

$2.45

Every Pair of Women's Tan Calf Button and Lace Boots

A wide assortment of sizes in these, and the leathers are among the smartest that have been shown. Every pair of these shoes will go at the price named. They were formerly sold at $6.

$2.45

Every Pair of Boys' Shoes

Values $3.50

Every boy's shoe in the store, high or low, all sizes, will go now at this exceptionally low price.

$1.45

Every Pair of Men's $6 Shoes

Most of these are either large or small, but there is a liberal sprinkling of mediums among them, so that almost any man can find himself shoe fitted. These shoes formerly sold as high as $6.00. All leathers. High or low.

$2.45

WE QUIT JUNE 30. THIS STOCK MUST GO BEFORE THAT TIME

Every Pair of Women's Oxfords

Calf and patent leather Oxfords. A really extraordinary chance to secure high-grade footwear. All sizes.

$1.95

Every Pair of Tan Colonial Pumps

Values to $5

We must clear these at once. Practically all sizes and all widths. Some rare summer bargains at this price.

$1.95

Every Pair of These Smart New Colonial Pumps

$6 Values

Think of it! All sizes, all styles in these beautiful new designs just received from the East. Patent or dull leather.

$3.85

Alex. C. Hamilton

FOOTWEAR 311 SOUTH BROADWAY



The Correct CORSET

Combines Comfort With Style

A woman cannot look well dressed unless she feels comfortable. The feeling of comfort is naturally shown in the facial expression, the disposition and manner, which in turn are expressed in her carriage and pose. Correctness of style with delightful corset comfort is found in

Bien Jolie Grecian-Treco

The GRECIAN-TRECO of the peculiar, soft, silky, firm, knitted fabric yields easily in every direction yet controls the form, giving graceful, classic lines. In many beautiful models for figures of every type.



BIEN JOLIE Brassieres are made of fine, light, durable materials. Some of the models are boned. WALOHN, the improved boning, is used, which makes the garment delightfully flexible, as well as graceful and modish. This modern and improved boning does not have to be removed in laundering.

Skilled corsetieres are at your service at this store and are interested to demonstrate the advantages of the Grecian Treco.

Ask for fitters to show you your model.

Prices $3.50 to $20

Newcomb's CORSET SHOP

623 South Broadway

Best Shampoo in Los Angeles

25c

Including Free Hair Tonic

Corenson Hair Co.,

619½ So. Broadway.

BARRON & CO.

LADIES' TAILORS

424 So. Broadway

Broadway Central Bldg. Suite 303

SILK FOR LESS

L-A Silk Works

219 MERCANTILE PLACE

4 DOORS FROM BROADWAY

SOCIETY.

Mesdames Frank Neall Robinson, L. B. Vollmer and C. T. Renaker. At the close of the afternoon's game a delicious buffet luncheon was served the guests, who included Mrs. J. Wallace Reeder, Mrs. C. T. Renaker, Mrs. J. Allan Munro, Mrs. Frank Neall Robinson, Mrs. Thomas Bynum, Miss Estelle Bynum, Mrs. M. J. Rowe, Mrs. P. H. Carpenter, Miss Anne Reichert, Mrs. L. B. Vollmer, Mrs. H. J. Evans of this city and Mrs. Martin and Mrs. Jeffe Crawford of Los Angeles.

A jolly week-end party was thoroughly enjoyed by a party of Monrovia young ladies, who were the guests of Friday evening of last week at a dancing party in Los Angeles given by Miss Dorothy Trench, followed by a beach party at Venice on Saturday, at which Miss Nancy Beamer was hostess. On Saturday evening Miss Beamer's guests made up a theater party, which was followed by another dance. The guests, who returned home Sunday, included the Misses Mildred and Rebecca Thomas Dorothy Brown, Pearl and Hazel Brownfield, Gwendolyn Spaulding, Anita Rives and Tressie Eason.

Mr. and Mrs. H. S. Beaman were hosts to Mr. and Mrs. Frank Jones of Ventura over Sunday and Monday. Mr. and Mrs. Jones, who are old friends of the Beamans, are touring Southern California in their auto.

The first entertainment given by the parishioners of St. Luke's Episcopal Church was a decided success from every viewpoint. It was given Monday evening at the parish hall, and half a hundred members of St. Luke's and their friends were in attendance. A charming programme of songs and readings was given first and was warmly received. Dancing and card-playing followed, and the guests thoroughly enjoyed themselves until a late hour when light refreshments were served.

Miss Madge Izenour was hostess at an informal dinner party at her home in Highway square last Friday night in honor of her friend, Miss Mary L. Saunders, superintendent of the Redlands Hospital, who was Miss Izenour's house guest. The other guests included Mrs. D. B. Rector, Miss Susie Newhouse and Miss Mabie Menefee.

Dr. and Mrs. S. E. Salisbury and Mr. and Mrs. H. E. Salisbury entertained Thursday evening with the second of a series of parties to be given this month. Thursday evening's pleasant gathering was a Five Hundred party, and dainty refreshments were served at the close of the playing. Five tables were filled, the guests including Mr. and Mrs. C. H. Sarwine, Mr. and Mrs. W. G. Barks, Mr. and Mrs. C. F. Moore, Mr. and Mrs. Joseph Fowler, Mr. and Mrs. J. O. Wells, Mr. and Mrs. Andrew Ryder, Mr. and Mrs. E. D. Northup, Mr. and Mrs. S. A. Schilling, Mrs. W. S. Smith and Miss A. Kate Collins.

A banquet will be the form of entertainment given by the Monrovia Council No. 541 of the Fraternal Aid Association at their next regular meeting, according to plans completed by them at their session this week.

Anaheim.

MRS. FREDERICK RIMPAU entertained the members of the Euchre Club at her charming home on North Los Angeles street Thursday afternoon. Golden-hued blossoms arranged with ferns formed the attractive color motif and score cards tinted in harmonizing shades marked places for the guests at the card tables. At the conclusion of the afternoon a delightful luncheon was served. Mrs. Rimpau was assisted by her sister, Miss Zolla Smythe, of Capistrano, who is spending a fortnight as her house guest.

The members of the Four-Four Club assembled at the home of Mr. and Mrs. A. B. McCord on Wednesday evening. The spacious living rooms were radiant with masses of Shasta daisies artistically intermingled with ferns. Progressive whist was a feature of the evening' entertainment, after which prizes were awarded to Mrs. D. V. Beebe and F. A. Yungbluth. A dainty collation concluded a delightful evening.

Miss Gladys Gervais proved herself a charming little hostess on Tuesday evening when she entertained the members of the senior class with a lawn party at her beautiful home on South Los Angeles street. Myriads of twinkling lights glowed from the gayly-colored lanterns swinging among the foliage, and the moon threw a dream-like haze over the merry guests. The class colors of red and green prevailed throughout the decorative scheme and in the menu. A long table was spread beneath the boughs of giant pepper trees. Members of the class include Imogene Griessemere, Ila Abbott, Olive Chambers, Charissa Bridge, Myrtle Hein, Minna Kelly, Katherine Gildea, Louise Dahm, Cora Davis, Hazel Lacey, Armina Marshall, Edna Mills, Hulda Schneider, Almina Square and Callye Sparks; Messrs. Clarence Beebe, Chas. Brisco, Edmund Bradley, Edward Heying, Lawrence Evans, Fred Larson, George Hedstrum, George Maas, Edwin Miller, Walter Muckenthaler, Adolph Messerschmidt, Gerald Whitaker, Arthur Turck, L. Sutherland, Guy Nelson and John Spencer and the hostess, Miss Gladys Gervais.

Mr. and Mrs. Lewis Bret of Portland, Or., were the honored guests at a Five Hundred party given at the home of Mr. and Mrs. W. P. Quarton on Tuesday evening. A profusion of roses and feathery ferns formed the effective decorative scheme employed in the living-room and dining-room. Among those present were Mr. and Mrs. Joseph Wagoner, Mr. and Mrs. Merton W. Skinner, Mr. and Mrs. William Neiman, Mr. and Mrs. Weatherill and Mr. and Mrs. Bret.

Amid a profusion of fragrant sweet peas arranged with long-stemmed roses, Mrs. S. J. Paschall entertained complimentary to Miss Bess Edwards, whose engagement to J. W. Grace was recently announced. A delightful musical programme had been arranged in which Miss Louisa Paschall and Messrs. Lloyd Messler and Thomas were pleasurably heard. Cards were the feature of the evening's amusement. Later a delicious collation was served in the spacious dining-room, where covers were laid for forty guests. Miss Edwards and Mr. Grace were recipients of hearty congratulations.

Elsinore.

THE ladies of the Eastern Star Social Club met Tuesday afternoon at the home of Mrs. M. N. Herbelin and enjoyed a pleasant business and social afternoon.

Mr. and Mrs. Eugene H. Marsh are entertaining Mrs. Marsh's father, L. A. Hall, and her niece, Miss Eva Toovey of Long Beach.

Mrs. A. S. Burnham and children left Friday for the Santa Rosa Mountains to visit an aunt, Mrs. Walker.

Prof. and Mrs. F. L. Carrier have left Elsinore for the summer, Mr. Carrier for Yellowstone Park and Mrs. Carrier for the Berkeley summer school, w here she will take a course.

Mr. and Mrs. H. H. Nieman have returned from Los Angeles, where they accompanied the latter's mother, Mrs. S. J. North, who had spent over two months in Elsinore.

Mrs. Ralph Northrup, nee Miss Katie Mills, who has been visiting her father, James Mills, and her sister, Mrs. Ray Bohanan for a month, returned to Los Angeles Tuesday.

Mrs. C. S. Meacham of San Francisco, is spending a month at the home of her sister, Mrs. Herman Pearson of Sumner avenue.

Mrs. John Bruhn and two children, who have spent the school year at their home here, left Tuesday for Beaver Falls, Pa., to join Mr. Bruhn for the summer.

Miss Ella Drake, a water color artist who spends her winters in Elsinore painting, has gone to Santa Monica and will ater join her sister, Mrs. Frances D. Frothingham, and niece, Miss Ruth Frothingham, at the Berkeley summer school.

W. H. Nelson and daughters, Pauline and Eva, after a two years' absence, have returned to Elsinore to reside. Mrs. Nelson will join them shortly.

Dr. M. A. Schutz and children left Tuesday for Long Beach, the children to remain for the summer with their mother and Dr. Schutz to return to Elsinore to look after his sanatorium and cottages here.

Mr. and Mrs. A. E. Edgerton and Mr. and Mrs. F. W. Ewing visited Riverside and Corona Tuesday.

Buena Park.

MR. AND MRS. C. L. M'COMBER were happily surprised on Monday evening at the conclusion of the Eastern Star meeting when a beautifully-appointed supper was announced, the occasion being the twenty-first wedding anniversary of this delightful couple. Music and games were features of the evening's entertainment, and Mr. and Mrs. McComber were the recipients of many hearty congratulations.

One of the pretty events of the week was a social given under the auspices of the Congregational Church on Tuesday evening. Games were indulged in by young and old alike and a delicious collation was served at the conclusion of a most enjoyable evening.

The closing exercises of the school were held on Friday evening at the school hall. A delightful programme had been arranged in which the students participated in a splendid manner. A large number were present from Anaheim and Fullerton.

La Habra.

S. R. SWEANEY and wife left last Monday for a visit to their old home in Missouri and to relatives in Illinois. They expect to be gone three months.

Royal Barber of Artesia motored recently to La Habra and spent the day with G. W. Beck and family. Mr. Barber and daughter, Bertha, expect to leave in a few days for an extended visit to friends in Hillsdale, Mich. They are going by the way of San Francisco, Sacramento, through Oregon and Washington, and thence to British Columbia and Canada, and from Toronto to Michigan by way of Lake Erie, stopping on the way at the Niagara Falls. They are taking the trip for Mr. Barber's health, so will go in a leisurely fashion.

John Leutweiler, J. G. Launer and F. X. Thuet and their respective families motored to Sycamore Grove last Sunday to attend the annual picnic of Madison county, Illinois. The gathering was small on account of the rain, so it was decided to try again July 12.

Miss Wanda Davis was the house guest for the week-end of Miss Lulu Convis of Los Angeles, a former teacher in the La Habra school. The occasion of the house party was a shower for Miss Frances Pain and a farewell party for Miss Convis, who sails for Europe next Saturday. Miss Wanda Davis also visited at the home of Abe Berkham of the Palms.

Albert Oscar Launer graduated from the College of Law at U.S.C. last Thursday. His brother Richard graduates from the Fullerton Union High School next week. This makes the fourth Launer boy to finish at this school.

Moorpark.

MRS. E. C. GRAHAH entertained a number of friends Tuesday afternoon at a farewell party for Mrs. J. M. Brackett, who will soon leave here to join her husband in Phoenix, Ariz., where he has gone on account of ill health. Games and a pleasant social afternoon were enjoyed, followed by luncheon. A dozen guests were present.

Mrs. T. L. Kelley gave a dinner party in honor of her husband's birthday, and that of her nephew, Rece Casey. Covers were laid for sixteen, and the delightfully served meal was much enjoyed.

Mr. and Mrs. Hiram Brashears were the guests of honor at an entertainment planned by Mrs. P. A. Honeycutt, their daughter, in honor of their thirty-fifth wedding anniversary. An elaborate supper was served, and the guests, most of whom were old friends of Mr. and Mrs. Brashears, passed a most enjoyable evening.

Long Beach.

A PRETTY home wedding was solemnized at the home of Mr. and Mrs. John W. Boggs, No. 336 Junipero street, Tuesday afternoon, Miss Josephine E. Boggs and Benjamin Franklin Thomas of Ogden, Utah, being the principals. The couple stood under a bower of Shasta daisies and asparagus fern, Rev. A. Grant Evans of the Second Presbyterian Church officiating. Miss Leigh Farrow presided at the piano. Mr. and Mrs. Thomas, immediately following the ceremony, left for a short trip to Southern California points. They will make their home in Ogden, where the groom is in business.

In the presence of a small group of friends, Sunday, Miss Alberta Shartle, physical director of the Y. W.C.A., and Jess M. Lee of Los Angeles, will be married at the home of the bride's aunt, Mrs. C. J. Walker, No. 408 Cedar avenue. The preparations for the event have been going on for several days. Miss Shartle is a popular young woman, with a host of friends in and outside of the association, while the groom is a prominent business man of Los Angeles.

Girls of the Philathea Society of the First Baptist Church were entertained Tuesday evening by Miss Katherine Weisner of East Seventh street, in honor of Miss Bernice Arnold, whose marriage is to be solemnized Sunday. A mock wedding was the diversion of the evening, Leah Frazier being the groom, Frances Mitchell the frocked minister, and Villa Bordner the flower boy.

A romance of the Atlantic-avenue grammar school culminated Wednesday evening in the marriage of Miss Uarda Henn and Marcil J. Deatrick. They were married at the residence of Mr. and Mrs. Howard McCurdy, No. 767 Orizaba street, Rev. A. W. Wineken of the German Lutheran Church officiating. Becoming acquainted over the back of a school desk, their friendship ripened into affection when they graduated from the school. The bride was stenographer for a large local building concern for a long period, and is very popular in the younger social set. She is the daughter of William Henn of Gardena.

A surprise wedding was happily solemnized Wednesday evening at the home of Mr. and Mrs. Ernest Bowler, No. 421 Coronado street, Miss Muriel Bowman, sister of the hostess, and Herman E. Harr being united by F. M. Rogers, before even the host and hostess were aware that the event was to occur. Mr. and Mrs. Harr were showered with congratulations, and a collation was hastily but daintily prepared. The couple left for an extensive auto trip through the southern part of the State.

Thursday afternoon a charming birthday surprise was given in the beautiful Los Cerritos home of Mr. and Mrs. E. N. McAllister, in honor of the first birthday of Gordon McAllister, and the sixty-second birthday anniversary of Mrs. Rosella Rinker.

Two popular young people of Long Beach were united in marriage Thursday morning at St. Luke's Episcopal Church. Charming simplicity marked the details of the wedding of Miss Frances San Souci and Sidney C. Rand, formerly of Boston, Mass. Rev. Arnold G. Bode officiated, the young couple being attended by Mr. and Mrs. Lee Cronk. After a tour the young people will reside in Long Beach.

The twenty-first anniversary of the wedding of Mr. and Mrs. Frank Powell was fittingly celebrated at their home, No. 1547 Olive street, Tuesday, by a number of friends who called unexpectedly at the Howell home, and soon had an excellent collation spread. The rooms were decorated with the floral gifts of the self-invited guests.

Men of the Signal Hill Civic League were hosts to the women members Tuesday evening, entertaining at the home of J. W. Whitney. A talk on South American conditions was given by Rev. E. Bauman, who has recently returned from a mission in that part of the world. Clayton Kelled a group of white-aproned men, who served a delicious repast.

Twenty members of the Bellevue Club enjoyed a pleasant session at the home of Mrs. L. O. Lagard, Eighth street and Newport avenue. Quotations, both serious and humorous, were given in response to roll call. The next meeting will be at the home of Mrs. [illegible] street. Guests were Mrs. [illegible] Mrs. A. J. Crose, Mrs. [illegible] Mrs. Dye and Mrs. [illegible]

Redondo Beach.

ONE of the prettiest and most joyable social affairs [illegible] the pupils of the [illegible] High School was the [illegible] banquet given by the [illegible] high school auditorium. [illegible] the senior class and the [illegible] banquet was held in the [illegible] which was prettily decorated [illegible] senior colors, gold and [illegible] the center of the ceiling [illegible] of each guest were arranged [illegible] of the two shades, while [illegible] and cake decorations the [illegible] scheme was carried out. [illegible] ter of the dining table was [illegible] bowl of deep yellow [illegible] and dark blue lark spurs. [illegible] toasts were given, all bearing [illegible] name of some fruit and [illegible] worthy, supervising principal [illegible] the fruit basket. The [illegible] was prepared by the young [illegible] junior class, under the supervision [illegible] Miss Mohn, the domestic [illegible] teacher, was excellent.

The Wednesday Club was delightfully entertained this week by [illegible] F. Wells at her pretty home [illegible] Francisca avenue. The [illegible] dining-rooms were a perfect [illegible] roses, all the different [illegible] rieties being used to [illegible] The afternoon was spent [illegible] work and social chat, after [illegible] very dainty luncheon was [illegible] Those who enjoyed the [illegible] the hostess were Mrs. R. B. [illegible] Mrs. J. P. Luxford, Mrs. G. [illegible] Mrs. E. T. Thompson, Mrs. [illegible] Chrisman, Mrs. E. C. [illegible] P. Erickson and Miss [illegible] Angeles.

The Social Forty gave a dance Friday evening at Redondo. The hall was decorated with carnations and all the young ladies wore very much alike, all wearing blouses. There were forty present who tripped the light until midnight.

Mr. and Mrs. E. [illegible] Williams apartments [illegible] few friends Wednesday evening in honor of their eighteenth wedding anniversary. Miss Moye, a [illegible] hostess rendered several selections which were very much enjoyed.

Redlands.

AT THE dinner given for members of the Pageant [illegible] sion, at the Casa Loma [illegible] day evening, about 150 people [illegible] present, many of them being [illegible] in local society who have [illegible] thoroughly enthusiastic [illegible] ideas of a pageant for Redlands [illegible] have expressed their [illegible] working for it to the best [illegible] ability. An excellent dinner [illegible] served and was followed by [illegible] ing presided over by Mrs. [illegible] F. Cortner. There were [illegible] Mr. Cortner, J. J. Sweet, [illegible] Duke, Sidney Burchell, [illegible] Herbert Jump and others [illegible] nating committee of which [illegible] Moore was chairman. [illegible] names of a number of active men willing to serve on [illegible] ecutive Committee having [illegible] supervision of the business [illegible] the pageant. This committee [illegible] point an auxiliary [illegible] women who will be prominent [illegible] active arrangement of the [illegible] itself. All classes of citizens [illegible] resented on the pageant [illegible]

Miss Rebecca Smiley was [illegible] at a delightful luncheon [illegible] the Olive Wednesday noon [illegible] friends. The decorations were [illegible] peas and the favors pretty [illegible] of the same fragrant blooms. [illegible] Smiley leaves next week for [illegible] tier, where she will spend the [illegible] going on later to Bimini for [illegible] tion of the summer.

Maj. and Mrs. Chamberlain have been visitors at [illegible] through the winter, are preparing [illegible] go to Long Beach, where they [illegible] spend the summer.

A number of Redlands people [illegible] in Washington, where they [illegible] gone to attend the marriage [illegible] Helen Humphrey to Percy [illegible] of this city, which takes [illegible] Wednesday, June 17.

The marriage of Miss [illegible] to Hugh Martí of Long Beach [illegible] one of the late June functions. [illegible] Foote has been honor guest [illegible] eral receptions and showers [illegible] recently.

The annual picnic of the [illegible] Church went to Dyke's [illegible] Thursday morning, taking [illegible] cars from this city. The [illegible] tionalists had their picnic [illegible] same place Wednesday.

Mrs. L. A. Miles was guest [illegible] at a lawn party given [illegible] afternoon by Mrs. A. G. Foote. [illegible] Mrs. R. Erickson at the [illegible] home on East Highland [illegible] Outdoor games were played [illegible] freshments were served at [illegible] and a number of pictures [illegible] taken. The party included [illegible] Mrs. John Swanson, Mrs. Foote, [illegible] Miss Arth, Mrs. C. Maupin, [illegible] Stannard, Mrs. E. Unterseher, [illegible] T. Short, Mrs. G. Abrahamson, [illegible] Lillian Abrahamson.

Mrs. J. N. Field, wife of the [illegible] dent of the Redlands University, [illegible] the honor guest at a tea [illegible] given by Mrs. S. Guy Jones [illegible] Victor L. Duke, at the home [illegible] Duke. The ladies brought [illegible] broidery and enjoyed [illegible] which included songs by Miss [illegible] ard of Berkeley, who is the [illegible] house guest. Mrs. Field will [illegible] leave Redlands in the fall [illegible] Field, who has resigned his [illegible] for a year's rest, is being [illegible] quently in view of her [illegible] departure.

Tustin.

UNDER the great branches of a giant walnut tree that [illegible] sheltering shade of [illegible] ladies of the Tustin [illegible] Economics Club picnicked on [illegible] of the S. W. Stanley home [illegible] avenue Wednesday afternoon. [illegible] out-of-door event marked [illegible] meeting of the year for the [illegible] have been chosen than [illegible] en and no more delightful [illegible] splendid walnut tree with its [illegible] arching high overhead. [illegible] rugs within the spacious [illegible] shade and greenery made [illegible] a veritable luxury. Off at [illegible] was chosen a spot for a [illegible] over this the coffee was [illegible] Served with the feast of [illegible] of more substantial [illegible] ade, nectarine sherbet, [illegible] cream and the finest of [illegible] cake of as many varieties [illegible] were ladies present. The [illegible] and sylvan surroundings [illegible] food as ambrosia and the [illegible] nectar. The outing was [illegible] Mrs. W. L. Leihy, Mrs. [illegible] Mrs. Charles Bowman, Mrs. [illegible] Stanley, Mrs. Coed Adams, [illegible] J. Cranston, Miss Minnie [illegible] Carolyn Bentley and Miss [illegible] ser.

Mrs. J. C. Stearns, a [illegible] social circles, who is about [illegible] for residence in Whittier, [illegible] the complimented guest of [illegible] fairs during the past week, [illegible] she was the honoree of a [illegible] function at which [illegible]



GRADUATION GIFTS
NEW IDEAS IN GOLD

For gifts for graduates, or for bridesmaids and ushers—these suggestions are typical of the many new and distinctive gifts shown in our department of gold jewelry.

—New velvet neck band with drop pendant, illustrated above—smart rings in black onyx and diamonds set in platinum, and black onyx and pearls in platinum, at $30 and up.

—Rare coral jewelry in our own exclusive black and gold mountings, with no duplicates.

—New ideas in flexible bracelets—exclusive black and white jewelry—black onyx and brocaded pearl in platinum setting.

—Bar and handy pins—Etruscan braid bracelets—pendants in the new green gold, jewel set, at popular prices—cuff links for the French or soft cuff.

Innumerable other smart new gift ideas to meet every gift need.

Visitors Always Welcome.

Brock & Company

THE HOUSE OF PERFECT DIAMONDS

437–441 BROADWAY

ART AND ARTISTS.

ANTONY ANDERSON.

"Pastorals."

upland slope which hides the [illegible]
ding from his eastern deeps,
now against the hues of dawn
level line of tillage rears.
furrowed brow of toil and time—
may it is but a sweep of land.

thers 'tis an autumn trust,
unto me a mystery—
influence strange and swift as
dreams,
whispering of old romance,
ople naked in the clouds,
ge of nature's bosoms fresh re-
vealed.

—[George Meredith.

of Art and Design.

Los Angeles School of Art
Design held its twenty-seventh
al exhibition of students' work
day and Saturday, June 13 and
his, the oldest art school in Los
les, is situated at the corner of
and Alvarado streets.
exhibition just closed is without
doubt the strongest and most
esting in the school's history. L.
rden-Macleod has been at the
of the Los Angeles School of
Design for the twenty-seven
of its existence, keeping ever
e of the times in methods of
ction, and aiming always to put
instruction on a practical basis.
working theory of the various
ers is that every-day life is the
subject for artistic representa-
and that it should be studied
and represented in every me-
of artistic expression. Such a
consistently carried out,
for truth, for reality, and the
ities of work by the pupils
that it bears excellent fruit.
it also shows that beauty—not
is truth.
school now conducts classes
nting and drawing from life
nude figure and portraiture.) in
osition, outdoor sketching, de-
anatomy, perspective, modeling
illustration. Special stress is laid
udies in anatomy and perspec-
the very foundations of correct
ng, and some remarkably good
ory drawings in both branches
on exhibition, all done from
edge and memory. The pen and
anatomy drawings of Ethel M.
one of the graduates of this
deserves more than passing men-
for the exposed muscles were
on figures in many attitudes,
g, climbing, bending.
Hays also exhibited clever pen
ations of figures alone, and in
osition, a charming water-color
dy of a fellow-student with his
, and several good heads in
ead.
ther well-trained graduate is
Sasaki, a Japanese student of
d artistic ability in many di-
. Sasaki showed the painter's
rt in a number of oil studies
h technical directness and
as well as color. There is life
ovement in the big canvas,
ge at Venice;" color and at-
here in "Bath-house, Ocean
" action and reality in "Mix-
ncrete in Southwest Museum."
ung Japanese also handles the
well.
ng the painters worthy of men-
on Wasaji Tanaka, who ex-
ed a nude study of a man and
rtrait of a girl in black; Grace
Stuart, portrait of an old man
he figure of a bathing girl in
ray; Helen Kohlmeier, a seated
a black gown, the flesh being
the expression full of character.
d portrait heads and figures in
ral were exhibited by Blanche
Smiley, Nellie E. Robbins, Margaret
R. F. Bonar and Dorothea
ell, while the cartoons of W. H.
ham, Jr., show a keen sense for
eaning of line. In modeling, the
draped figures of Ora E. Pierce
distinction, besides being finely
rtioned and true in action.
the room devoted to water col-
many interesting portraits and
ad and flower studies were noted,
g them a portrait of Tanaka by
M. Hays; a study of a green
and pansies by Helen M. John-
a study and purple fleur-de-lis
Margaret Smith; pansies and a
bowl by Anna Robinson. The
in designing also showed orig-
y and excellent training.

ern California Art Exhibition.

e rules and regulations for the
hibit of the Seven Southern
es of California at the Panama-
nia Exposition, San Diego, Cal.,
have just been issued, and a
will be sent to any applicant ad-
ing H. B. Gurley, secretary,
go Chamber of Commerce build-
Los Angeles.
exhibition, which is intended to
ent the art achievements of
ern California, is organized by
Southern California Panama Ex-
ion Commission, and will be
in its own specially-built gal-
the Southern California build-
the exposition grounds.
California Art Club of Los An-
has undertaken to draft the reg-
ns, receive and judge the works
ited for exhibition, oversee the
ng of the same, and otherwise
e artistic standard and assume
of the preparation of the ex-
on as regards the works shown,
angement with and at the re-
of the commission. The club
been given complete authority in
matters, and assures fair and
tial consideration of all work
mitted. The standard will be
ious and the work of members
non-members will be judged
quently in view of her early
departure.

district or section of California
the exhibition will cover in-
the counties of Ventura, Los
es, Orange, Riverside, San Ber-
o, Imperial and San Diego. A
al invitation is extended to ar-
resident in the above section,
artists who have worked or
ude in the section, to submit
in sculpture (all classifications,
over life-size figures,) oil, water-
, pastel and etching for exhibi-

California Art Club wishes to
special stress upon the point that
society in arranging the exhibition
be an absolutely impartial one,
members and non-members alike.
club is moved by no other im-
in undertaking this work, than
serving the artists of South-
California.
will not feel that its purpose
been accomplished unless all ar-
in the section enter works, or
opportunity to do so. Hereto-
the club has been obliged, for
ial reasons, to restrict its
ions to the works of members.
is occasion, however, being re-
of all pecuniary problems by
generous action of the commis-
it is heartily glad to be a party
the feeling of a general invitation,
trusts to have a hearty response
the artists in this section of the

traits by Peel.

[illegible] 166 years ago Rembrandt
[illegible] in Washington, painting the
[illegible] of James and Dolly Madison,
[illegible] president of the United States
[illegible] the first lady of the land.
[illegible] assigned to one of Baltimore's

...ous, were given in response to ... call. The next meeting will ... at the home of Mrs. L... street. Guests were Mrs. H. E. ... Mrs. A. J. Crose, Mrs. ... Mrs. Dye and Mrs. Jones.

Redondo Beach.

ONE of the prettiest and most ... joyable social affairs ever ... the pupils of the Redondo ... High School was the second ... banquet given by the juniors ... high school auditorium, in ... the senior class and the faculty. ... banquet was held in the ... which was prettily decorated ... senior colors, gold and blue. ... the center of the ceiling to the ... of each guest were strung cre... of the two shades, while in the ... and cake decorations the ... scheme was carried out. In the ... ter of the dining table was a ... bowl of deep yellow ... and dark blue lark spurs. ... toasts were given, all bearing ... name of some fruit and Prof. ... worthy, supervising principal ... the fruit basket. The banquet ... was prepared by the pupils ... junior class, under the supervi... Miss Mohn, the domestic ... teacher, was excellent.

The Wednesday Club was ... fully entertained this week by ... F. Wells at her pretty home on ... Francisca avenue. The living ... dining-rooms were a perfect bower ... roses, all the different colors and ... rieties being used for decoration. The afternoon was spent in ... work and social chat, after which ... very dainty luncheon was served. ... Those who enjoyed the hospitality ... the hostess were Mrs. R. E. ... Mrs. J. P. Luxford, Mrs. O. P. ... Mrs. E. T. Thompson, Mrs. ... Chrisman, Mrs. E. C. Hills, Mrs. ... P. Erickson and Miss Bronner of ... Angeles.

The Social Forty gave a ... dance Friday evening at the ... Redondo. The hall was prettily ... corated with carnations and ... all the young ladies were ... very much alike, all wearing ... blouses. There were forty ... present who tripped the light ... until midnight.

Mr. and Mrs. E. Williams of ... Williams apartments entertained a ... few friends Wednesday evening ... honor of their eighteenth wedding ... niversary. Miss Moye, a sister of ... hostess rendered several musical ... lections which were very much ... joyed.

Redlands.

AT THE dinner given for the ... bers of the Pageant Com... sion, at the Casa Loma ... day evening, about 150 people ... present, many of them being ... in local society who have ... thoroughly enthusiastic over ... idea of a pageant for Redlands ... have expressed their intention ... working for it to the best of ... ability. An excellent dinner ... served and was followed by a ... ing presided over by Mayor ... P. Cortner. There were addresses ... Mr. Cortner, J. J. Suess, Prof. ... Duke, Sidney Burchell, the ... Herbert Jump and others. A ... nating committee of which Pat ... Moore was chairman presented ... names of a number of repre... tive men willing to serve on the ... ecutive Committee having a ... supervision of the business of ... the pageant. This committee will ... point an auxiliary committee of ... women who will be prominent in ... active arrangement of the ... itself. All classes of citizens are ... resented on the pageant committee.

Miss Rebecca Smiley was hostess ... at a delightful luncheon given ... the Olive Wednesday noon in ... friends. The decorations were ... peas and the favors pretty ... of the same fragrant blossoms. ... Smiley leaves next week for ... tier, where she will spend two weeks ... going on later to Bimini for a ... tion of the summer.

Maj. and Mrs. Chamberlain ... have been visitors at the ... through the winter, are preparing ... go to Long Beach, where they ... spend the summer.

A number of Redlands people ... in Washington, where they ... gone to attend the marriage of ... Helen Humphrey to Percy L. ... of this city, which takes ... Wednesday, June 17.

The marriage of Miss Rose ... to Hugh Martt of Long Beach will ... one of the late June functions. ... Foote has been honor guest at ... eral receptions and showers ... recently.

The annual picnic of ... Church went to Urbita ... Thursday morning, taking ... cars from this city. The Con... tionalists had their picnic at ... same place Wednesday.

Mrs. L. A. Miles was guest of ... at a lawn party given Wednes... afternoon by Mrs. A. G. Foote, ... Mrs. R. Erickson at the ... home on East Highland ... Outdoor games were played, the ... freshments were served on the ... and a number of pictures ... taken. The party included Mrs. ... Mrs. John Swanson, Mrs. Peter ... Miss Arth, Mrs. C. Mangles, Mrs. ... Stannard, Mrs. E. Untereiner, ... T. Short, Mrs. G. Abrahamson, ... Lillian Abrahamson.

Mrs. J. N. Field, wife of the ... ...ent of the Redlands University, ... the honor guest at a thimble ... ...ven by Mrs. S. Guy Jones and ... Victor L. Duke, at the home of ... Duke. The ladies brought their ... broidery and enjoyed some ... which included songs by Miss ... ...d of Berkeley, who is Miss ... ...ouse guest. Mrs. Field, who ... ...ave Redlands in the fall with ... ...field, who has resigned his pas... ...r a year's rest, is being feted ... ...ently in view of her approaching ... ...parture.

...tin.

...NDER the great branches of a ... giant walnut tree that threw a ... sheltering shade of sixty feet ... ...les of the Tustin Hotel ... ...ofomics Club picnicked on the ... the S. W. Stanley home on ... ...nue Wednesday afternoon. ... ...-of-door event marked the ... ...eting of the year for the club ... ...and no more delightful spot ... ...ndid walnut tree with its boughs ... ...hing high overhead. Canvas ... within the spacious enclosure ... ...de and greenery made picturesque ... ...eritable luxury. Off at one ... ...chosen a spot for a camp fire ... this the coffee was brewed ... ...fed with the feast of good things ... ...ore substantial sort were ... ...nectarine sherbet, strawberry ... ...m and the finest varieties of ... ...e of as many varieties of ... ladies present. The ... ...sylvan surroundings lent ... as ambrosia and the ... ...ar. The outing was ... W. L. Leihy, Mrs. Fred ... Charles Bowman, Mrs. ... ...ley, Mrs. Cood Adams, Mrs. ... ...ranston, Miss Minnie Chase, ...lyn Bentley and Miss Ione ...

...s. J. C. Stearns, a former ... ...l circles, who is about to ... ...sidence in Watsonville has ... ...complimented guest of several ... during the past week. One ... ...as the honoree of a ... ...tion at which Mrs. Fred ...

...most popular belles, a beautiful widow of 30, that since the famous American portrait painter was so near, it might be both pleasant and economical to have him come on to Baltimore and paint her portrait, too. Therefore, in June, 1814, the grandmother of a citizen of Los Angeles was painted by Rembrandt Peel, and the portrait is now in Los Angeles—and has been for twenty years—the property of Thomas H. Phillips, the aforementioned grandson, now hale and hearty and almost 70 years young.

The picture is that of the only daughter of Thomas Worthington, who was the father of eighteen sons. Thomas Worthington came to Maryland with Lord Baltimore, and was given at that time a valley which is yet called the Worthington Valley. He was a member of the Continental Congress. The portrait was bequeathed to Phillips's mother, who passed it on to her son. It is still in excellent preservation, though somewhat cracked. The color scheme is quiet and attractive, the lady being dressed in golden brown satin, with a widow's cap on her head. (Interesting to relate, this charming lace cap looks exactly like the tango cap of today.) She holds a little open Bible in one hand, for though a woman of wealth and fashion, she was, throughout her long life, devoutly religious. The picture is still in its original frame, simply carved and gilded, though of course the gilt is much tarnished.

The portrait is a fine and representative example of Rembrandt Peel, the details carefully and correctly painted, the face limned like a Holbein, the pose quiet and dignified, without stiffness—the natural pose of a colonial dame who was also a beauty and a belle.

Ten American Mural Painters.

An exhibition of ninety-five pictures by ten famous American painters opened with a private view on Friday afternoon of the week just past in the art gallery in Exposition Park. It will remain in the gallery for about a month, and may be seen, free of charge, by the general public, on Sunday, from 2 to 5 o'clock, on other days (excepting Tuesdays) from 10 to 4 o'clock. The gallery closes at noon on Tuesdays.

This important exhibition of easel pictures is given under the auspices of the Panama-Pacific International Exposition, all the exhibitors being mural painters for the Exposition. It has just been sent down from San Francisco, where it was recently held in the Palace Hotel.

Strictly speaking, only nine of the painters are Americans, for Frank Brangwyn was born in Bruges. He exhibits two pictures, and has been engaged to execute eight panels in the Court of Abundance, Panama-Pacific International Exposition. Childe Hassam, who shows twelve, will paint one panel for the Court of Palms. Charles Holloway, who shows three, will also paint one panel for the Court of Palms. Edward Simmons, exhibiting six canvases, will have two panels in Triumphal Arch, Court of the Universe.

Jules Guerin has been appointed chief of color and decoration in the exposition; he exhibits fifteen paintings. William de Leftwich Dodge will design and execute two panels for the Great Tower of Jewels; he shows fifteen paintings. Milton H. Bancroft shows six, and will paint ten panels in the Court of Four Seasons. Frank Vincent DuMond shows fifteen; his showing at the exposition will be two panels in the Triumphal Arch, Court of the Universe. Frederick Melville DuMond exhibits eleven. Robert Reed shows eleven; he will have eight panels in the dome of the Palace of Fine Arts.

Pictures by Kirkham.

R. A. Kirkham, who is exhibiting at the Kanst gallery a number of pictures of Southern California landscape, with a few water colors from Canada, has been in Los Angeles somewhat less than a year. This is his first exhibition here.

The artist is an Englishman, though he was born in Switzerland, where his father had gone to build a cotton mill, and where the elder Kirkham remained as a partner in the mill itself. But you can't become a Swiss simply by electing to be born among the Alps—you literally have to buy your way to that great honor. So young Kirkham remained an Englishman, though he has such a decided German accent that you would never suspect him. He was educated in Switzerland, going over to England for the "finishing touches" when he was 17 years old, and remaining there for three years only. Then he went to London, Can. (on the Thames, Canada,) which has also been the home of William Lees Judson. Kirkham, indeed, knew Judson well in the old days.

A few of Kirkham's well painted water colors come from this same little Thames River, one of them, "On the Thames, Canada," being a limpid bit of color, the banks of the stream lush with verdure, the sky golden with the light of sunset. A little deep-sea study in aquarelle, "A Fair Breeze," gives us a spanking breeze on crisp green waves and billying sails.

Excellent drawing marks the pictures from Southern California—"The Sentinel," "Clearing Up," "After the Rain," "A Glimpse of the Valley," and so on.

Club Members.

The little book of the California Art Club, "latest revised edition," has just been issued. Its contents are constitution, exhibition rules and list of members, with addresses.

There are now twenty-nine active members in the club; twenty-eight associate exhibiting members, five non-exhibiting associates, five honorary members, twelve non-exhibiting honorary members. William Wendt, A.N.A., is president; Jean Mannheim, first vice-president; Jack W. Smith, second vice-president; Charles P. Austin, secretary and chairman of Exhibition Committee; Barton Manbert, recording secretary; Aaron E. Kilpatrick, treasurer.

Art Notes.

A score of pictures from Southern California and elsewhere are being shown by Ralph Davison Miller at the Steckel gallery, where they will remain for a few weeks. Some attractive coast scenes are noted, a few sunset effects of much richness of color, and well-drawn vistas of hills, mountains and valleys.

The South Pasadena Woman's Improvement Association will hold an art exhibit on Wednesday, June 17, at the association's clubhouse, Rollins and Fremont avenues.

The special drawing class of the Los Angeles schools held an exhibition of the students' work in room 12 of the Olive-street school on June 11 and 12.

Helma Heynsen Jahn is still in Munich, where she is winning high honors in Prof. Knirr's art academy. She will probably return to Los Angeles in the fall.

It has been decided to continue the exhibition of portraits in sanguine by E. Charlton Fortune to the end of the present week. The exhibit is held in the Merick Reynolds gallery.

SOCIETY.

head was the hostess. Mrs. Stearns has been one of the leading members of the club, and the afternoon affair was marred only by the realization of her near departure. Over dainty needlework was interested conversation as the hours waned. At 6 o'clock a choice chicken dinner with accessories of hot biscuit and some famous German dishes was served. The table was centered with pink roses, the place cards being hand-painted with a rose design. Boutonnieres of Cecile Brunner roses were at each cover. Those at the table were Mrs. Stearns and Mrs. Moorhead, the hostess; Mmes. Albert Fuller, J. T. House, B. F. Nimmo, Charles O. Artz, E. J. Cranston, George Pollard, Fred Poole, Ellis Smith, Charles Johnson Lynn.

Beautiful for situation is the home of Mrs. C. F. Smith and Miss Preble Drake on Laguna avenue, just beyond the turn of a diverging road. Tall gum trees and grevilleas arch high on portions of the grounds, while lavish blooms on all the flowering plants give evidence of loving care. Lovely flowers caress the house, while the pergola is a mass of Dorothy Perkins roses that vie for supremacy in beauty with a scarlet geranium hedge around the curve of the entrance of the house, and the wealth of Shasta daisies, hydrangeas, gladioli and marguerites that glow in beauty under big pepper trees and palms that stand near by. Such was the wealth of floral and arboreal beauty that greeted the guests of Mrs. Smith and Miss Drake when they recently entertained the Berean Society of the church with which they are identified. The ladies were received in the library, where a jardiniere of General McArthur roses made a lovely glow of color. After business details in connection with the church work had been taken care of, the afternoon was given over to sociability in which music played a large share. The delightful hours were brought to a hospitable close by the serving of delicate refreshments. Those entertained by Mrs. Smith and Miss Drake were Mmes. W. H. Whitney, Emma Colgan, W. L. Leihy, George Hatfield, John Dryer, Hollis Lindsey, Arthur Turner, L. A. Cock, Sarah Moores, Miss Caroline Bentley and Miss Florence Stone.

Santa Monica.

ONE of the prettiest June brides to be wedded this month was Miss Ruth Heppe, who was united in marriage Wednesday evening with Lieut. James Alexander Logan, U.S.N. The ceremony was performed in St. Augustine's by the sea, by Rev. J. D. H. Browne. There were about 300 friends of the young couple present in the church which had been artistically decorated for the occasion. The wedding was a military one, and the brother officers of the groom helped to make the affair really so. The beautiful young bride was given away by her brother-in-law, George B. Bates, and had for her attendant, her sister, Mrs. E. R. Pape, who acted as matron of honor. Elizabeth and Mary Heppe were the bridesmaids, and little Mary and Katherine Pape acted as flower girls. Lieut. Logan was attended by Ensign Fred Sherman, and the ushers were Lieut. Kenneth Herron, and Ensign Howard Benson, both brother officers of the groom, and all of the U.S.S. Cheyenne. The bridal party later adjourned to the Merritt Jones Hotel, where a delicious supper was served. The young couple left for Washington, D. C., from where they will go to Charlestown to visit the groom's family. Later they will return west to Seattle, where the new husband's ship is stationed.

Mode Wineman, artist, traveler, student of nature, and writer, has returned from a four weeks' trip to the North, and the land of big trees, where he has been making many negatives of nature's beauties. He is well known all over the country as one of the most clever photographers of the beauties of the great outdoors. His excellent work is seen in the Hotel Windermere, Wineman art gallery, where many beautiful seplas are always on exhibition.

Mrs. Arthur E. Jackson of the Palisades is entertaining her sister, Mrs. A. C. Hart, who arrived here Tuesday from San Francisco. Mrs. Hart is accompanied by her two sons, Summer and Frank, who came over from San Pedro, on their motors. Mrs. Jackson plans a trip to Catalina, and other excursions while her sister is here. She will stay about two months.

San Dimas.

LAST Sunday evening the friends and relatives and those interested in the graduating class of Bonita assembled in the Christian Church in San Dimas to hear the baccalaureate sermon preached by Dr. Parker of that church. The church was tastefully decorated with greenery, red carnations and white Shasta daisies, red and white being the senior class colors. In the center back of the pulpit was a '14 made of red carnations on a green background. The High School orchestra, and the Girls' Glee Club, under the direction of Mr. Groom, gave splendid music.

The graduation exercises of the grammar school were held last Tuesday evening at the Christian Church. One of the largest crowds the church has ever had, attended. The address of the evening was given by Mr. Spicer of Los Angeles. Spicer spoke forcibly on the influence of all grown-ups have on the youth. He is copied and imitated consciously and unconsciously by boys in their desire to be manly. The child's future is determined by things hereditary, plus home influence, plus community environment, plus his own determination.

Mr. and Mrs. Frank Miller entertained a party of friends last Thursday evening at their pretty ranch home. Five Hundred and music made the evening pass quickly and enjoyably.

The Good Time Club were guests of Mr. and Mrs. J. J. Maechtlen Thursday evening.

The Entre Nous will be entertained next Tuesday afternoon by Mr. and Mrs. O. K. Young at their home on the Foothill boulevard.

Hermosa Beach.

ONE of the most delightful affairs of the week was the week-end party given by the members of the junior and senior classes of the Hollywood High School at the Grannis apartments, of which Mrs. M. A. Dardin is proprietor. The young folk had a most enjoyable time bathing in the surf, fishing and holding weiner roasts on the beach by bon fires. Those in the party were Misses Ethel Rism, Helen Durham, Dorothy Davidson, Clara Bergh, Rita McCray, Alice Gower, Elizabeth Pruett, Norris Johnson, Lois Peebles, Elizabeth Miller, Dorothy Kislinghery; Messrs. Charles Parmalee, L. S. St. John, Paul Neal, Francis Sanborn, Mark Harron, Harold Fossey, Thomas Perren, William Kellie, Rex Moss, Ed Lewis and Alfred Wilkie.

Mr. and Mrs. William Duane entertained the graduating class of the Grant school Saturday evening at their home on the Villa tract, in honor of their son, William, Jr. There were sixty-five young people in attendance, and the evening was given to playing games, singing and dancing, after which elegant refreshments were served.

Mrs. Richard J. Hannon, wife of the general superintendent of the Standard Oil Company at El Segundo, has come to the beach for the summer season, and is located in her home on the strand.

Mrs. D. T. White of El Paso is spending the season at the Newhart house on Tenth street.

The pupils of the Hermosa school, chaperoned by their teachers, attended a picnic Thursday in the groves east of the town. All kinds of outdoor games were played, and luncheon was enjoyed under the trees. The little folk returned home near dark tired and happy.

Orange.

A RECENT brilliant wedding took place at the home of the bride's uncle, M. O. Ainsworth, No. 436 East Chapman avenue, with Miss Ella Sutton and Walter Kogler, the son of Rev. and Mrs. Jacob Kogler, as principals. Mrs. Margaret Jasper sang "O, Promise Me," just before the jubilant strains of Mendelssohn's wedding march proclaimed the coming of the bridal party. The tiny flower girls were Lola Gearhart and Melva Fletcher, cousins of the bride; Miss Nellie Ainsworth was maid of honor, with Misses Mae Ainsworth and Ruby Campbell as bridesmaids. Edwin Kogler was best man. Before a curtain of graceful ferns studded with daisies the bride and groom stood during the impressive ceremony over which presided the groom's father, Rev. Jacob Kogler. The dainty bride was gowned in white chiffon taffeta lace trimmed, and carried lilies of the valley. The maid of honor wore pink brocaded Japanese crepe with Cecil Brunner roses, and pink carnations were carried by the bridesmaids. Miss Mae Ainsworth in turquoise crepe and Miss Campbell in lavender charmeuse. A reception followed the ceremony, which was witnessed by over 100 guests. Lovely gifts were displayed. The bride's going-away gown was of lavender French novelty cloth, and as she descended the stairway for departure she threw her bridal bouquet, which was caught by Miss Pearl Columbia and Miss Alma Kogler. The honeymoon is being spent in San Diego, and on their return Mr. and Mrs. Kogler will reside in a charming new home on Grand street. The groom is a prosperous business man of Orange, and both bride and groom have hosts of friends.

With Principal Harold H. Campbell as special guest, Robert Campbell entertained his classmates of Center school on Friday evening at the D. F. Campbell home on South Cambridge street. The evening passed right merrily with lively games, one of which was a peanut contest, which was very appetizingly ended with the introduction of some freshly-roasted peanuts doomed to speedy consumption. Punch was served during the evening, and at a late ... served. Young Mr. Campbell's guest list included Misses Gertrude Cole, Jessie Hafer, Lucy Hafer, Gladys Lundblade, Doris Thomas, Martha Mueller, Josephine Smith, Mabel Terry, Lucile Todd, Helen Vaughn, Gynavere Danney, F. C. Arnim, Bronson Barber, George Bell, James Deam, Francis Donovan, Otto Rozell, Veverly Smith, William Todd, Earl Granger and Roy Edwards.

Huntington Beach.

MISS BERTHA PROCTOR, librarian at the public library, is away on her annual vacation. Last week Miss Proctor, accompanied by her parents, Mr. and Mrs. Joseph Proctor, of Long Beach, and a "friend," visited Mt. Wilson, arriving at Sierra Madre in the evening and walking up the mountain side the following day, remaining at the summit two nights. This week Miss Proctor is visiting friends in Glendale, and next week will attend the convention of State and county librarians at San Diego and Coronado.

Mr. and Mrs. D. G. Wettlen of San Francisco were guests at the home of Mr. and Mrs. R. H. Dow, Sunday night and Monday. Mr. and Mrs. Wettlen formerly resided in Huntington Beach.

Mrs. George Reed of Twelfth street has returned from a visit with her daughter, Mrs. R. B. Rawls, of Pasadena.

Mrs. C. J. Gardner returned Monday from Los Angeles, where she attended the State convention of the W.C.T.U., which was in session from Friday to Monday, inclusive.

New $600 Players . . . $235
New $650 Players . . . $285
New $700 Players . . . $320
Free music with free roll exchange privilege

New $225 Pianos . . . $95
New $275 Pianos . $115
New $350 Pianos . $135
All others equally low
Terms to suit you



New Baby Grands
$700 to $1000 kind now—
$340, $420, $550. Terms to suit

$5.00 Will Secure One
Pay balance as best suits you

It's Ship These Pianos or Get 'Em Into Los Angeles Homes

It's one thing or the other. Mr. Eilers' instructions were imperative. "Get rid of them. Turn these pianos into cash or negotiable paper at once." I have no alternative. This store, its stock and management, have been placed in my hands. I must get results. It's a question of whether I shall ship these pianos back to Oregon or put them into Los Angeles homes. With the prices I am quoting, the answer should be easy.

Stupendous Price Reductions —Terms to Suit Every One

We now offer the most beautiful, fancy, highest grade, seven and one-third octave pianos of latest Empire design with full length swinging, or duet music desk, revolving lock board, continuous nickel hinges, and three pedals, the third a soft or practice pedal, the very best cabinet grand size, unconditionally warranted by the maker as well as by ourselves for only $216, which is virtually half price. Selected figured mahogany cases, the fanciest ever seen in Los Angeles, cost $34 additional. Some a little plainer, yet very beautiful instruments, are only $208, $1.94 and $162—at least $200 below the lowest retail price of these or same grade of instruments in this or any other city. And there are still floors full of others too numerous to mention.

For $85 we offer choice of a great many used upright pianos, among them Hardman; Kranich & Bach, Steinway, etc., etc. Payments of only $4 a month will buy them.

We offer for only $320 some of the best made metal tube player pianos, brand new, the kind for which ordinarily $700 has to be paid. Free music rolls are included. For the plainer styles we will take $265, also with free music rolls.

Start with a deposit of $5.00, arrange to pay the balance as best suits your convenience.

Our finest $900 and $1000 fanciest player pianos, the best that money and inventive ingenuity has yet produced, all are reduced the same as the less expensive instruments.

Here's a Real Guarantee

Every piano and organ sold will be accompanied by the respective manufacturers' five years' warranty duly countersigned for Los Angeles, thus fully protecting a customer in every way.

This sale, as above, is now in progress at 344 South Broadway, Los Angeles.

Persons living at a distance may safely purchase by correspondence or telephone, as we agree to pay freight both ways on any piano that does not prove satisfactory or as represented. But prompt attention is necessary to secure choice. Requests by telegraph to hold certain styles until letter can arrive will receive careful attention, but no instrument will be held longer than thirty-six hours awaiting such advice. Eilers Music Company, 344 S. Broadway, Los Angeles.

A. G. BARNES
Eilers MUSIC COMPANY
344 S. Bdwy.

A SHRINE OF BEAUTY IS A JOY FOREVER.
Dr. T. FELIX GOURAUD'S
Oriental Cream
OR MAGICAL BEAUTIFIER



Removes Tan, Pimples, Freckles, Moth Patches, Rash and Skin diseases, and every blemish on beauty, and defies detection. It has stood the test of 50 years, and is so harmless we taste it to be sure it is properly made. Accept no counterfeit of similar name. The distinguished Dr. L. A. Sayre said to a lady of the haut ton (a patient) that as she had used them he would recommend "Gouraud's Cream" as the least harmful of all the skin preparations. For sale by all Druggists and Department stores.
Prop. T. Hopkins & Son, Props., 37 Great Jones St., N.Y.C.

"Art and Fancy"
311 Title Guarantee Bldg., Fifth and Broadway.
Imported paintings by well-known artists. Prints, old and new. Dainty hand-made fancy goods. East India Incense and Perfumes. Exhibition of State Blind Institute baskets.

THE ADVENTURES OF KATHLYN.

BY HAROLD MAC GRATH.

The photodramas corresponding to the installments of "The Adventures of Kathlyn" may now be seen at a number of the leading moving picture theaters. By this unique arrangement with the Selig Polyscope Company it is therefore possible not only to read "The Adventures of Kathlyn" in this paper but also to keep pace with each installment of it at the moving picture theater.

"THOSE ropes were cut," declared Ahmed.

"But who in the world could have cut them?" demanded the colonel.

Ahmed shrugged. "We may have been followed by thieves. They could have gottan here before us, as we were forced to use the elephant trails. Let us keep our eyes about us, sahib. When one speaks of gold, the wind carries the word far. And then . . ." He paused, scowling.

"And then what?"

"I do not want the memsahib to hear," Ahmed whispered. "But who shall say that this is not the work of the gurus, who never forget, who never forgive, sahib?"

"But they would not follow!"

"Nay, but their servant would, on the fear of death. I will watch at night hereafter."

Ahmed searched thoroughly about the ledge from which the east side of the bridge had swung, but the barren rocks told him nothing. Armed with his rifle, he plunged boldly back along the elephant trail, but returned without success. Whoever was following them was an adept, as secret as a Thugee. All this worried Ahmed not a little. He readily understood that the murderous attempt had not been directed against Kathlyn alone, but against all of them. But for her eagerness and subsequent warning, some of them would have been dead at this moment.

"Sahib, it would be better to make camp on the other side of the ford. The memsahib is weak from the shock and might collapse if we proceeded."

"I leave everything to you, Ahmed. But is there not some place farther below where the water does not run so fast?"

"Ramabai will know."

But Ramabai knew only the bridge. They would have to investigate and explore the bank. Half an hour's journey—rather a difficult one—brought them to still and shallow water. Here they crossed and made camp beyond, in a natural clearing. They erected the small tent for Kathlyn, inside of which she changed her clothes, drank her tea, and lay down to sleep.

"What does Ahmed think?" asked Bruce anxiously.

"That we are being followed by some assassins hired by our friends, the priests."

"Colonel, let us make straight for the sea port and let this damnable bushel of trinkets stay where it is," urged Bruce, the lover.

"That is not possible now," replied Ramabai. "We can now reach there only by the sea coast itself, or return to the desert and journey over the old trail. We must go on."

The colonel smoked his pipe moodily. He was pulled between necessity and desire. He had come to Asia for this filigree basket, and he wanted it, with a passion which was almost miserly. At one moment he silently vowed to cast the whole thing into the sea, and at the next his fingers would twitch and he would sigh.

Sometimes it seemed to him that there was some invisible force working in him, drawing and drawing him against the dictates of his heart. He had experienced this feeling back in California, and had fought against it for weeks, without avail. And frequently now, when alone and undisturbed, he could see the old guru, shaking with the venom of his wrath, the blood dripping from his lacerated fingers, which he shook in the colonel's face, flecking it with blood. A curse. It was so. He must obey that invisible will; he must go on and on.

His pipe slipped from his fingers and his head fell upon his knees; and thus Kathlyn found him.

"Let him sleep, Memsahib," warned Ahmed from across the fire. "He has been fighting the old guru."

"What?" Kathlyn whispered back. "Where?"

Ahmed smiled grimly and pointed toward his forehead.

"Is there really such evil, Ahmed?"

"Evil begets evil, heaven born, just as good begets good. The Colonel Sahib did wrong. And who shall deny some of these gurus a supernatural power? I have seen; I know."

"But once you said that we should eventually escape, all of us."

"And I still say it, Memsahib. What is written is written," phlegmatically.

Wearily she turned toward her tent, but paused to touch the head of her sleeping father as she passed. Her occidental mind would not and could not accept as possibilities these mysterious attributes of the oriental mind. That a will could reach out and prearrange a man's misfortunes was to her mind incredible, for there were no precedents. She never had witnessed a genuine case of hypnotism; those examples she had seen were miserable buffooneries, travesties, hoodwinking not even the newsboys in the upper gallery. True, she had read of such things, but from the same angle with which she had read the Arabian Nights—fairy stories.

Yet here was her father, thoroughly convinced of the efficacy of the guru's curse; and here was Ahmed, complacently watching the effects, and not doubting in the least that his guru would in the end prove the stronger of the two.

One of the elephants clanked his chains restlessly. He may have heard the prowling of a cat. Far beyond the fire, beyond the sentinel, she thought she saw a naked form flash out and back of a tree. She stared intently at the tree for a time; but as she saw nothing more, she was convinced that her eyes had deceived her. Besides, her body seemed dead and her mind too heavy for thought.

Umballah, having satisfied himself that the camp would not break till morning, slunk away into the shadows. He had failed again; but his hate had made him strong. He was naked except for a loin clout. His beard and hair were matted, the latter hanging over his eyes. His body was smeared with ashes. Not even Ahmed would have recognized him a yard off. He had something less than nine hours to reach the cape before they did; and it was necessary that he should have accomplices. The fishermen he knew to be of predatory habits, and the promise of gold would enmesh them.

The half island which constituted the cape had the shape of a miniature volcano. There was verdure at the base of its slope and trees lifted their heads here and there hardily. It was a mile long and half a mile wide; and in the early morning it stood out like a huge sapphire against the rosy sea. Between the land and the promontory there lay a stretch of glistening sand; there was half a mile of it. Over this a flock of gulls were busy, as scavengers always are. At high tide, yonder was an island in truth.

Sometimes a British gunboat would drop down here suddenly; but it always wasted its time. The fishermen knew nothing; nothing in the way of guns and powder ever was found; and yet the British raj knew that somewhere about lay the things for which it so diligently and vigorously sought.

On the beach fishermen were disembarking. A sloop with a lateen sail lay at anchor in the rude harbor. Some of the fishermen were repairing nets, and some were tinkering about their fishing boats. Beyond the beach nestled a few huts. Toward these other fishermen were making progress.

The chief of the village—the headman—disembarked from this sloop. He was met by his wife and child, and the little one clambered about his legs in ecstasy. Among the huts stood one more imposing than the others, and toward this the chief and his family wended their way. In front of the hut stood an empty bullock cart. Attached to one of the wheels was a frisking kid. The little child paused to play with her pet.

Absorbed in her pastime, she did not observe the approach of a gaunt being with matted hair and beard and ash-besmeared body. Children are gifted with an instinct which leaves us as we grow older; the sensing of evil without seeing or understanding it. The child suddenly gazed up to meet a pair of eyes black and fierce as a kite's. She rose screaming and fled to the house.

The holy man shrugged and waited.

When the parents rushed out to learn what had frightened their little one they were solemnly confronted by Umballah.

"I am hungry."

The chief salaamed and ordered his wife to bring the holy man rice and milk.

"Thou art an honest man," said Umballah.

"It is said," replied the chief gravely.

"Thou art poor."

"That is with the gods I serve."

"But thou are not without ambition."

"Who is?" The chief's wonder grew. What meant these peculiar sentences?

"Wouldst put thy hand into gold as far as the wrist and take what thou couldst hold?"

"Yes, holy one; for I am human. Whither leads these questions? What is it you would of me?"

"There are some who need to be far away to see things. Well, good man, there is a treasure under your feet," falling into the vernacular.

The chief could not resist looking down at the ground, startled.

"Nay," smiled Umballah, "not there. Think; did not something unusual happen here five years ago?"

The chief smoothed the tip of his nose. "My father died and I became headman of the village."

"Would you call that unusual" ironically.

"No. Ha!" suddenly. "Five years ago; yes, yes, I remember now. Soldiers, who made us lock ourselves in our huts, not to stir forth on the pain of death till ordered. My father alone was permitted outside. He was compelled to row out to the island. There he was blindfolded. Only two men accompanied him. They carried something that was very heavy. My father never knew what the strange, shining basket held. Then the soldiers went away and we came out. No one was allowed on the island till my father died."

"Did he tell you what it was he helped to bury yonder?"

"No, holy one. He was an honorable man. Whatever the secret was, it passed with him. We were not curious."

"It was the private treasure of the King of Allaha, and the man was the king himself."

The fisherman salaamed.

"And I am sent, because I am holy, to recover this treasure, which was willed to the temple of Juggernaut."

"But, holy one, I know not where it is hidden!"

"I do. What I want is the use of your sloop and men I can trust. To you, as much gold as your hands can hold."

"I will furnish you with men as honest as myself."

"That will be sufficient; and you shall have your gold."

The word of a holy man is never subjected to scrutiny in India.

Umballah was in good humor. Here he was, several hours ahead of his enemies. He would have the filigree basket dug up and transferred to the sloop before the Colonel Sahib could reach the village. And Umballah would have succeeded, but for the fact that the wind fell unaccountably and they lost more than an hour in handling the sloop with oars.

When the sloop left the primitive landing the chief returned to his hut and told his wife what had taken place, like the good husband he was. They would be rich.

Suddenly the child set up a wailing. Through the window she had seen a bold leopard trot over to the bullock cart and carry away the kid. The chief at once summoned his remaining men, and they proceeded to set a trap for the prowler. The cat had already killed one bullock and injured another. They knew that the beast would not return for some hours, having gorged itself upon the kid. But it was well to be prepared.

Toward noon the other treasure seekers drew up within a quarter of a mile behind the village. The men folk thought it advisable to reconnoiter before entering the village. One never could tell. Winnie declared her intention of snoozing while they waited, and curled up in her rugs. Kathlyn, however, could not resist the longing to look upon the sea again. She could see the lovely blue water through the spaces between the trees. Soon she would be flying over that water, flying for home, home.

She went farther from the camp than she really intended, and came unexpectedly upon the leopard, which stood guarding its cubs while they growled and tore at the dead kid. Kathlyn realized that she was unarmed, and that the leopard was between her and the camp. She could see the roofs of the village below her; so towards the huts she ran. The leopard stood still for a while, eyeing her doubtfully, then made up its mind to give chase. She had tasted blood, but had not eaten.

Meantime the little child had forgotten her loss in her interest in the bullock cart with its grotesque lure; and she climbed into the cart just as Kathlyn appeared, followed by the excited leopard. She saw the child and snatched her instinctively from the cart. The leopard leaped into the cart at the rear, while Kathlyn ran toward the chief's hut, into which she staggered without the formality of announcing her advent.

The father of the child had no need to question, though he marveled at the white skin and dress of his visitor, who had doubtless saved his child from death. He flung the door shut and dropped the bar. Next he sought his gun and fired through a crack in the door. He missed; but the noise and smoke frightened the leopard away.

And later, Bruce, wild with anxiety over the disappearance of Kathlyn, came across the chief battling for his life. He had gone forth to hunt the leopard, and the leopard had hunted him. Bruce dared not fire, for fear of killing the man; so without hesitance or fear he caught the leopard by the back of the neck and by a hind leg and swung her into the sea.

The chief was severely mauled, but he was able to get to his feet and walk. The white woman had saved his child and the white man had saved him. He would remember.

Thus the leopard quite innocently served a purpose, for all her deadly intentions; the chief was filled with gratitude.

When the colonel and the others came into view the former seized Kathlyn by the shoulders and shook her hysterically.

"In God's name, Kit, don't you know any better than to wander off alone? Do you want to drive me mad?"

"Why, father, I wasn't afraid!"

"Afraid? Who said anything about your being afraid? Didn't you know that we were being followed? It is Umballah! Ah! that gives you a start!"

"Colonel" said Bruce gently.

"I know, Bruce, I sound harsh. But you were tearing your hair, too."

"Forgive me," cried Kathlyn, penitent, for she knew she had done wrong. "I did not think. But Umballah?"

"Yes, Umballah. One of the keepers found a knife by that bridge, and Ramabai identifies it as belonging to Umballah. Whether he is alone or with many, I do not know; but this I do know; we must under no circumstances become separated again. Now, I'm going to quiz the chief."

But the chief said that no person described had passed or been seen. No one but a holy man had come that morning, and he had gone to the island in the sloop.

"For what?"

The chief smiled, but shook his head.

"Was it not a basket of gold and precious stones?" demanded the colonel.

The chief's eyes widened. There were others who knew, then? Bruce noticed his surprise.

"Colonel, show the good chief the royal seal on your document."

The colonel did so, and the chief salaamed when he saw the royal signature. He was mightily bewildered, and gradually he was made to understand that he had been vilely tricked.

"To the boats!" he shouted, as if suddenly awakening. "We may be too late, lords! He said he was a holy man, and I believed."

They all ran hastily down to the beach to seize what boats they could. Here they met a heart-rendering obstacle in the refusal of the owners. The chief, however, signified that it was his will; and, moreover, he commanded that the fishermen should handle the oars. They would be paid. That was different. Why do not the white people say so at once? They would go anywhere for money. Not the most auspicious sign, thought Ramabai. They got into the boats and pushed off.

On the way to the island the colonel consulted the map, or diagram, he held in his hand. It was not possible that Umballah knew the exact spot.

A filigree basket of silver, filled with gold and gems! The man became as eager and excited as a boy. The instinct to hunt for treasure begins just outside the cradle and ends just inside the grave.

To return to Umballah. Upon landing, he asked at once if any knew where the cave was. One man did know the way, but he refused to show it. There were spirits there, ruled by an evil god.

"Take me there, you, and I will enter without harm. Am I not holy?"

That put rather a new face upon the situation. If the holy man was willing to risk an encounter with the god, far be it that they should prevent him. An ordinary seeker would not have found the entrance in a lifetime. Umballah had not known exactly where the cave was, but he knew all that the cave contained. When they came to it, Umballah sniffed; the tang of sulphur became evident both in his nose and on his tongue. He understood. It was simply a small spring, a mineral, in which sulphur predominated. He came out with some cupped in his hands. He drank and showed them that it was harmless. Besides, he was a holy man, and his presence made ineffectual all evil spirits which might roam within the cave.

Umballah, impatient as he was, had to depend upon patience. By dint of inquiries he learned that wild Mohammedans had cast the spell upon the cave, set a curse upon its threshold. Umballah tottered and destroyed this by reasoning that the curse of a Mohammedan could not affect a Hindu. Finally, he offered each and all of them a fortune—and won.

Torches were lighted and the cave entered. There were many side passages; and within these the astute Umballah saw the true reason for the curse of the Mohammedans: guns and powder, hundreds and hundreds of pounds of black destruction! A lower gallery—the mouth of which lay under a slab of rock—led to the pit wherein rested the filigree basket. . . . For a time Umballah acted like a madman. He sang, chanted, dug his hands into the gold and stones; choked, sobbed. Here was true kingship; the private treasures of a dozen decades, all his for the taking. He forgot his enemies and their nearness as the fortune revealed itself to him.

As his men at length staggered out of the lower gallery with the basket slung upon an improvised litter, he espied his enemies marching up the hill! Back into the cave again. Umballah cursed and bit his nails. He was unarmed, as were his men, and he had not time to search among the smuggled arms to find his need.

"Heaven-born," spoke up the man who had known where the cave was, "there is an exit on the other side. We can go through that without yonder people noticing us."

"A fortune for each of you when you put this on the sloop!"

Back through the cave they rushed, torches flaring. Once a bearer stumbled over a powder can, and the torch-holder all but sprawled over him. Umballah's hair stood on end. Fear impelled the men toward the exit.

"There is powder enough here to blow up all of Hind! Hasten!"

At the mouth of the exit the men with the torches, finding no further need of them, carelessly flung them aside.

"Fools!" roared Umballah; "you have destroyed us!"

He fled. The bearers followed with the burden. Down the side of the promontory they slid. Under a projecting ledge they paused, sweating with terror. Suddenly the whole island rocked. An explosion followed that was heard half a hundred miles away, where the gunboat of the British raj patroled the shores. Rocks, trees, sand filled the air, and small fires broke out here and there. The bulk of the damage, however, was done to the far side of the promontory, not where the frightened Umballah stood. A twisted rifle barrel fell at his feet.

"To the sloop!" he yelled. "It is all over!"

On the far side the other treasure seekers stood huddled together, scarce knowing which way to turn. The miracle of it was that none of them was hurt. Perhaps a quarter of an hour passed before their faculties awoke.

"Look!" cried Kathlyn, pointing seaward.

What she saw was Umballah, setting adrift the boats which had brought them from the mainland.

Came a second explosion, far more furious than the first. In the downward rush Kathlyn stumbled and fell, the debris falling all about her.

[To Be Continued Next Sunday.]

OVER THE SEA.

Germany's most brilliant social democrat, Dr. Ludwig Frank, a lawyer, who represents Mannheim in the Reichstag, has accepted the invitation of the German branch of the American Socialist party to deliver a series of public addresses in the United States in August, September and October. Dr. Frank is 40 years old and is considered by many the eventual successor of August Bebel in the leadership of Germany's most important political party.

Two of the greatest modern German steelmakers have been touring this country for a month and are now at Pittsburgh, which is the only competitor that the Fried Krupp stock corporation, better known as the Krupp Gun Works of Essen, Prussia, has in the world. These visitors are Dr. Karl Wendt, technical director of the corporation, and Dr. Bruno Bruhn, business director. They landed in this country on May 9, and have been in Cleveland, Detroit, Chicago, St. Louis and many others of the principal cities, and will not leave for Europe until the middle of this month.

Paul Deschanel, one of the "immortals," has been re-elected Speaker of the Chamber of Deputies by 411 votes against 24, which were scattered among other candidates. Paul Deschanel has long been regarded as one of the strongest and most brilliant public speakers in France. When as a successor to M. Edouard Herve, he was made an "immortal," his speech in praise of democracy before the academicians attracted wide notice.

Lord Mersey was selected two years ago to preside over the Titanic investigation on account of his thorough knowledge of admiralty, and his summing up of the evidence made a very favorable impression upon the world. He showed himself to be a learned lawyer, well versed in navigation and singularly open-minded and impartial. His selection to preside over the investigation of the St. Lawrence collision gives every assurance of its thoroughness and the fairness of the conclusions.

The German art world is discussing the newly-discovered genius of a 66-year-old landscape painter, Herr Karl Hagenmeister, whose works have been found to be of such worth that the Prussian Royal Academy has recommended the Kaiser to confer on him the coveted title of "professor." Herr Hagenmeister lives at the place of his birth, Werder-on-the-Havel, a suburb of Berlin, famed for the cherry blossoms. He was the son of a vegetable grower, and he himself has spent most of his life among the cabbage and cauliflower patches. His pictures are of the homely scenes of German country life.

SCIENTISTS, EDUCATORS.

Thomas A. Edison, says that from a study of a bumble bee he realized that a real plane, a heavier than air machine of great weight, can be built as soon as we can obtain something that beats the air at the rate of 200

President Hadley of Yale University 7000 times more than its wings, which beat the air 300 times a second. The air is rigid as steel if the pressure is only sudden enough.

President Hadley of Yale University has returned from England, where he went at the invitation of Oxford University to deliver before that institution three lectures on American political conditions.

Prof. Robert H. Richards, head of the department of mining, engineering and metallurgy at the Massachusetts Institute of Technology, will retire at the end of the present academic term. Prof. Richards, who has taught in the institute for forty-six years, will be made professor emeritus and receive the benefits of the Carnegie Foundation. He is the author of more than 100 books.

Dr. John M. Cuiter of Chicago University in a recent address said the simultaneous discovery of the wild originals of fundamental food products and of scientific methods of plant breeding is gradually bridging the gap between the increase in population and the inadequate increase in food production.

PACIFIC COAST PERSONALS.

[From yesterday's San Francisco Argonaut.]

Mr. and Mrs. Frank B. Anderson have returned from Europe, where they have been spending the past two months.

Mrs. James C. Jordan has returned from a visit in the East and has given up her plans to spend the summer in Europe.

Mrs. George B. Willcutt and her son, Dr. George Hayes Willcutt, have recently been visiting the Italian lakes and are at present traveling in Switzerland.

Mr. and Mrs. Henry E. Bothin are en route home from Europe, having been called home by business affairs. They left here in March with the intention of spending the summer abroad.

Mr. and Mrs. Randolph Whiting have gone to San Rafael to spend the summer.

Dr. Crittenden Van Wyck and his brother, Mr. Sidney M. Van Wyck, left last week for a motor trip through many of the interesting counties of California and will visit the Yosemite Valley before returning home.

Mrs. Selim Woodworth and her daughter, Miss Dorothy Woodworth, are expected home next week from Europe.

Miss Florence Braverman has gone to Santa Barbara to visit friends with whom she has been motoring through San Luis Obispo county.

The Misses Ruth Winslow, Corennah De Pue, and Helen Garritt spent the week end with Miss Beatrice Nickel at the Nickel ranch at Los Banos.

Mr. and Mrs. Leigh Syphen and Miss Genevieve Bothin left Thursday for Shasta Springs, where they will remain a month.

Mrs. Robert Augustus Bray has returned to her home in Piedmont after a visit at St. Gothard's Inn in Napa county.

Mr. and Mrs. George W. McNear, Jr., have announced the engagement of their daughter, Miss Ernestine McNear, to George Nickel. Miss McNear is the sister of Miss Einnim McNear and Master George McNear III. She is the niece of the Messrs. John, Seward and Frederick McNear and Mrs. Philip Bowles, and a cousin of Mrs. Bernard Ford and Mrs. Hiram Johnson, Jr. Mr. Nickel is the son of Mr. and Mrs. J. Leroy Nickel and a brother of Miss Beatrice Nickel and J. Leroy Nickel, Jr. The wedding will take place some time during the summer.

Dr. Alexander Warner and Mrs. Warner have issued invitations to the wedding of their daughter, Miss Alysse Warner, and Benjamin Prince Upham, Friday evening, June 19, at 8:30 o'clock, at the First Presbyterian Church.

Mr. and Mrs. James A. Code have announced the engagement of their daughter, Miss Aileen Code, to John C. Wilson, Jr., the son of John C. Wilson of this city. No date has yet been set for the wedding.

The wedding of Miss Marjorie Gardener and Lieut. William Harrison, U.S.A., took place Wednesday evening at the home in Oakland of the bride's parents, Mr. and Mrs. Thomas Gardener. Miss Madeleine Treat was the maid of honor and the bridesmaids were the Misses Anita Crellin and Leila Harrison. Lieut. E. L. Harrison was his brother's best man. Lieut. Harrison is a son of Mrs. George Harrison and the late Col. Harrison, U.S.A., and a brother of Miss Leila Harrison. He is a cousin of Lieut. Ralph Crystal Harrison, U.S.A. After a wedding trip through the southern part of the State the young couple will go to Seattle, where Lieut. Harrison will be stationed for two years.

Michel Weil is en route to Paris to join his uncle, Raphael Weil. He will return to this city in September.

Mrs. E. Avery McCarthy and her daughter, Miss Aileen McCarthy, have returned to their home in Los Angeles after a visit in San Francisco.

Mrs. Selby Hannah has gone East to join her sister, Mrs. Charles Huse, with whom she will spend the summer traveling in Europe.

Mr. and Mrs. Warren Dearborn Clark have closed their town house and have moved to San Rafael, where they and their children will spend the summer.

Mrs. Henry J. Crocker and her daughter, Miss Marian Crocker, sailed June 12 from London for New York, after several months of travel in Egypt and Europe.

Miss Laura Bates and her brother, George Bates, have returned from a brief visit in Honolulu.

Mr. and Mrs. William Sproule and the latter's daughter left last week for a visit in the Yosemite Valley.

Mr. and Mrs. Mark L. Gerstle have returned from Europe and are again established in their home on Washington street.

Mr. and Mrs. Walter L. Dean have returned to San Rafael to spend the summer months. They have closed their town house on Vallejo street and are occupying the country home of Mrs. Philip van Horne Lansdale.

Lieut.-Col. Charles H. McKinstry, Corps of Engineers, U.S.A., has been ordered to superintend the construction and repair work of any aid to navigation authorized by Congress in the sixteenth and seventeenth lighthouse districts.

Capt. Richard Furnival, U.S.A., will sail July 5 for the islands.

Lieut. Harry Chamberlain, U.S.A., and Mrs. Chamberlain have arrived at Ft. Sheridan, Ill., where they will be stationed for the next three years. Mrs. Chamberlain was formerly Miss Sally Garlington.

Lieut.-Col. William Forsyth, U.S.A., spent a few days in town en route to the Hawaiian Islands.

Brig.-Gen. Charles J. Bailey, U.S.A., has been assigned to Ft. Totten, N. Y., and to the command of the Atlantic Coast Artillery district.

The Testing.

When in the dim beginning of the years,
God mixed in man the rapture and the tears,
And scattered through his brain the Starry stuff,
He said, "Behold! Yet this is not enough,
For I must test his spirit to make sure
That he can dare the vision and endure.

"I will withdraw my face,
Veil me in shadow for a certain space,
And leave behind only a broken clew,
A crevice where the glory simmers through.
Some whisper from the sky,
Some footprint in the road to track me by.

"I will leave man to make the fateful guess,
Will leave him torn between the no and yes,
Leave him in tragic loneliness to choose,
Drawn upward by the choice that makes him free—
Leave him in tragic loneliness to choose,
With all in life to win or all to lose."

—[Edward Markham.

IN THE LIBRARY.

Chief Justice White responds to sentiment, as he goes, he has a big... President Taft declared... Chief Justice to... Fuller, Senator Lodge... the first to hear... the Senate chamber... to the courtroom to... and to congratulate... Justice. The court... argument and, not... Lodge's errand, Mr. ... declined to leave the... and see him. When... two or three others were... room with Senator Lodge... their congratulations... eyes filled with tears and... brimming when he... take his seat on the... unaffected warm-hearted... him many friends.

To give Americans a truer conception of the Russia, their ideals, movements, and to draw the two nations... Vladimir V. Agafonov, Russian philanthropist, to exhibit in New York... and Chicago an extensive... of objects of art, industry... craft collected in the... pire. "The people of... the people of Russia... enough about one another... Agafonov. "There is... spirit and genius of each... be valuable to the other... hope to gather a... of American arts and... products and exhibit it..."

Daniel G. Reid is the... Warwick Castle, one... most famous of all the... in England. Das Reid... the holder of a... bank at Richmond, Ind., ... possibilities of the... tin in America and what... little more advanced... money that he and his... or could possess, invested... was then supposed to be... bility, the manufacture... America, and made a... himself and friends. ... went into railroading, ... went to England he found... more than $60,000,000.

LESSON FROM GERMANY.

Factories Are Kept Busy All the Time, Though Products Are Dumped on Foreign Markets.

[Kansas City Journal.]

the economic wisdom of... has been compressed within... ers of the text-books used... ton. Indeed, there appears... very wide field of valuable... not even hinted at in the... charts by which our students... are now being guided. ... worked out a practical and... hensive plan for the protection... German industry and the... servation of German power... before possibilities in the... were even suspected by the... low-tariff advocates. ... man plan is so simple that... this very feature has most... spicuous on this side of the...

The German plan is no more than the idea that Germany should be kept busy all the time; that it is not a crime for manufacturers to "dump" their surplus in any part of the world where an inviting market. As an example, there is the cutlery. In one small German manufacturing town a certain number has an establishment with a nominal capacity calling for the employment of a thousand men. The factory can make many more, but it cannot find a market for the output plus at money-making prices. This is where the intelligence of the policy comes in. The thousand workmen make, say $2 a day. By adding another thousand to the plant it would mean that the entire manufacturing town would receive $2000 a day more in wages, and among its merchants there would be extra thousand men must be employed. of the factory's product would be sold at very low prices—at cost. The manufacturer is concerned in adding to his plant and investing additional capital to do 100 per cent. more business without profit. But the German government sees to it that a market is created abroad for this surplus, while the manufacturer is left to sell in this new market at a profit. This is creating a new demand for German knives, and in the future knives are sold in the United States cheaper than they are sold in Germany, but thousands of workmen are kept in employment in Germany for the reason of that fact. And this policy, extending throughout German industrial life, brings many millions of dollars to the Empire every year and keeps up the prosperity.

In America it is considered less than a crime for manufacturers to sell abroad for less than they can be purchased at home. Under that system will keep our men employed and bring us millions of dollars of foreign trade. But it is the most profitable trade we do. We cannot compete with manufacturers on a higher price basis alone. We must compete on a lower basis as well, but the reduction must be elsewhere than in the United States. The German system has been tried for many years and it has worked admirably.

Last of the Modocs Is Dead.

[Chicago Record-Herald.]

nouncement has been made in the Far West of the death of Scarfaced Charley, "the last noted Indian warrior" of the Klamath tribe. There is questionable authority for the statement that the Modocs themselves, it is reported, number over 100 persons. John was over 100 years old, but the people are very sins in old age, and strong on dates and names. It appears also that they were at war with the redskins of the Klamath powers, and that the Modocs were determined upon were all the first-class medicine men. "Many plants, charms, drums, beads and a fine outfit were buried with him," says the dispatch. Tecumseh's prophet, Tenskwatawa, doubtable prophet, could be relied upon for nothing better. Though it is many years since the death of the Shawanese chanter, it is refreshing to find that high the medicine men are quoted among the red men.

But it is more than probable that, going along with the advance toward civilization in the advance toward civilization white men have made, the Modocs became precisely as in those states where nothing cine men. In fact, they became pletely outstripped and coddled more various than he could man than he could possibly have of. They have gathered from all climes and of all times a richness and a variety of ers that puts the Arabian Nights dianz to shame. Under the same old head of "Modoc" we accept white conventionalities, able, Injun child, Indian tots, gypsies—as befits the environment. Lo, the poor Indian, he is in all things

LESSON FROM GERMANY.

Factories Are Kept Busy All the Time, Though Products Are Dumped on Foreign Markets.

[Kansas City Journal.]

the economic wisdom of... has been compressed within... ers of the text-books used... ton. Indeed, there appears... very wide field of valuable... not even hinted at in the... charts by which our students... are now being guided. ... worked out a practical and... hensive plan for the protection... German industry and the... servation of German power... before possibilities in the... were even suspected by the... low-tariff advocates. ... man plan is so simple that... this very feature has most... spicuous on this side of the...

The German plan is no more than the idea that Germany should be kept busy all the time; that it is not a crime for manufacturers to "dump" their surplus in any part of the world where an inviting market. As an example, there is the cutlery. In one small German manufacturing town a certain number has an establishment with a nominal capacity calling for the employment of a thousand men. The factory can make many more, but it cannot find a market for the output plus at money-making prices. This is where the intelligence of the policy comes in. The thousand workmen make, say $2 a day. By adding another thousand to the plant it would mean that the entire manufacturing town would receive $2000 a day more in wages, and among its merchants there would be extra thousand men must be employed. of the factory's product would be sold at very low prices—at cost. The manufacturer is concerned in adding to his plant and investing additional capital to do 100 per cent. more business without profit. But the German government sees to it that a market is created abroad for this surplus, while the manufacturer is left to sell in this new market at a profit. This is creating a new demand for German knives, and in the future knives are sold in the United States cheaper than they are sold in Germany, but thousands of workmen are kept in employment in Germany for the reason of that fact. And this policy, extending throughout German industrial life, brings many millions of dollars to the Empire every year and keeps up the prosperity.

In America it is considered less than a crime for manufacturers to sell abroad for less than they can be purchased at home. Under that system will keep our men employed and bring us millions of dollars of foreign trade. But it is the most profitable trade we do. We cannot compete with manufacturers on a higher price basis alone. We must compete on a lower basis as well, but the reduction must be elsewhere than in the United States. The German system has been tried for many years and it has worked admirably.

THE MEMORY IN SLEEP.

...: An Explanation of the Mechanism of Dreaming. By Henri Bergson. (Authorized translation, with Introduction by the Translator, Edwin E. Slosson.) B. W. Huebsch.

BERGSON has revolutionary ... that are upsetting the standards ... philosophy. Much that he has ... somewhat obstuse to casual readers ... to be interested, for "time and ... "intuition," and "duration as" as expounded by him in his ... offer food for metaphysical ... But his explanation of dreams ... sult to understand nor to believe. ... is the substance of argument ... he has elaborated in his book: ... stories, at any given moment, for ... whole, a pyramid, so to speak, ... is inserted precisely into our ... But behind the memories ... concerned in our occupations and ... sealed by means of it there are ... sands of others, stored below the ... ligated by consciousness. Yes, ... indeed, that all of past life is ... served even to the most infinite ... ails, and that we forget nothing. ... the memories which are preserved ... obscure depths are there in the ... invisible phantoms. They aspire ... to the light, but they do not ever ... rise to it; they know that it is ... while and that I, as a living and ... ing, have something else to do than ... myself with them. But sup... at a given moment, I become dis... in the present action . . . sup... other words, that I am asleep. Then ... ories, perceiving that I have ... by the obstacle, have raised the ... which has kept them beneath ... of consciousness, arise from ... ths; they rise, they move, they pe... the night of unconsciousness a ... macabre."

This action, he explains with luc... rise to dreams.

THEORY IN HISTORY.

... STATE. By Franz Oppenheimer. ... Merrill Company, Indianapolis.

R. OPPENHEIMER'S book has cr... something of a furore among th... ciological erudite of Germany. ... and use the "best-seller" panda... ory as primer and Bible. He denies ... principle generally accepted in ... of the evolution of governments ... effect that men banded together ... mutual protection and so formed the ge... the state. Mr. Oppenheimer ... that, then, is the state as a sociol... ...cept? The state, completely in its ... essentially and almost completely ... the first stages of its existence, ... tial institution, forced by a victo... ...ful of men on a defeated group, with ... purpose of regulating the dominion ... victorious group over the vanqu... securing itself against revolt ... and attacks from abroad. ... cially, this dominion had no other ... than the economic exploitation o... ...plished by the victors.

No primitive state known to hi... originated in any other manner. Wher... reliable tradition reports other ... for it concerns the amalgamation of ... developed primitive states into ... of more complete organizations ... it is an adaptation to men of the ... the sheep which made a bear their ... order to be protected against their ... even in this latter case, the form... ...ents of the state became precisely ... as in those states where nothing ... ...ented and which became immedi...

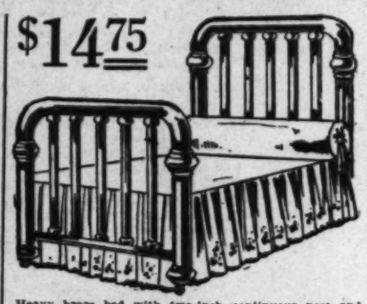
The entire book is taken up with ... ..., and deducing from, that conten... ...e author is opposed to the phase of ... ...cialism which does not permit th... ...idual to have sufficient amount of ... be self-supporting; and claims that ... ...ality on earth could have eighteen ... ...and and "still leave about two-thir... ...e planet unoccupied."

Bargains You Can't Duplicate



$3.15 Full German Reed Rocker—just the thing for your summer cottage. Extra special at $3.15. No Extra Charge for Credit.

$14.75



Heavy brass bed with two-inch continuous post and ten fillers, guaranteed lacquer. Special at $14.75—worth double. NO EXTRA CHARGE FOR CREDIT.



$3.75

Rocker like the cut in Solid Oak with Spanish Leather seat, extra large size. Special this week at $3.75. No Extra Charge for Credit.

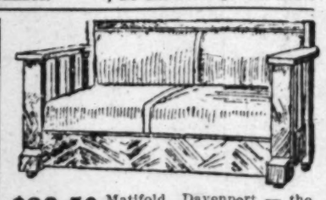


$6.75 Child's Crib in all colors. Made with high adjustable sides. Wonderful bargain at $6.75. NO EXTRA CHARGE FOR CREDIT.

$7.65



Collapsible go-cart with rubber tires, automobile covering. Special this week at $7.65. No Extra Charge for Credit.



$23.50 Matifold Davenport — the invention of today—and you don't have to pay a heavy royalty to get it. The mattress is incorporated in the davenport itself. Very special at $23.50. No Extra Charge For Credit.



$3.95 Combination kitchen table—an article that will save you many steps. Very special at $3.95. NO EXTRA CHARGE FOR CREDIT.

$1.95



Solid quarter-sawed oak dining chair, fumed or golden finish, box effect, worth $3.00—extra special at $1.95. No Extra Charge for Credit.



$4.75 Davenport sanitary couch, extra well supported, oxidized bronze finish. Special at $4.75. Mattress for same special at $4.50. No Extra Charge for Credit.

We Give and Redeem "American" Trading Checks

YOUR CREDIT IS GOOD — EASTERN OUTFITTING CO. — YOUR CREDIT IS GOOD

620-626 SOUTH MAIN STREET

Shampooing, Hairdressing



New Location
MARINELLO SHOP
704 Title Guarantee Bldg.,
Fifth and Broadway,
Los Angeles, Cal.
Phones: Sunset Main 6908,
Home A3704.
MAIN OFFICE.

Literature and Art — New Books Book News

IN THE LIMELIGHT.

Chief Justice White ... sponds to sentiment. As ... goes, he has a big heart. ... President Taft decided to ... Chief Justice to succeed ... Fuller, Senator Lodge was ... the first to hear about it and ... the Senate chamber and went ... to the courtroom to hear the ... and to congratulate the new ... Justice. The court was hearing ... argument and, not knowing ... Lodge's errand, Mr. White ... declined to leave the bench ... and see him. When he did ... two or three others were in the ... room with Senator Lodge to ... their congratulations. Mr. ... eyes filled with tears and they ... brimming when he came to ... take his seat on the bench. ... unaffected warm-heartedness ... him many friends.

To give Americans a better ... truer conception of the ... Russia, their ideals, and ... ments, and to draw the ... the two nations closer ... Vladimir V. Agafonov, a ... Russian philanthropist, is ... to exhibit in New York, ... and Chicago an extensive ... of objects of art, industry and ... craft collected in the Russian ... pire. "The people of Amer... the people of Russia do not ... enough about one another," ... Agafonov. "There is much ... spirit and genius of each that ... be valuable to the other. ... hope to gather a similar ... of American arts and ... products and exhibit it in Russia.

Daniel G. Reid is the ... Warwick Castle, understood ... most famous of all the ... in England. Dan Reid was ... the holder of a minor ... bank at Richmond, Ind. He ... possibilities of the manufacture ... tin in America and when he ... little more advanced, took ... money that he and his friends ... or could possess, invested it in ... was then supposed to be an ... bility, the manufacturing of ... America,—and made a fortune ... himself and friends. After this ... went into railroading, and ... went to England he took with ... more than $50,000,000.

LESSON FROM GERMANY.

Factories Are Kept Busy All the Time, Though Products Are Dumped on Foreign Markets.

[Kansas City Journal:] ... the economic wisdom of the ... has been compressed within the ... ers of the text-books used in ... ton. Indeed, there appears to ... very wide field of valuable ... not even hinted at in the ... charts by which our national ... are now being guided. ... worked out a practical and ... hensive plan for the preservation ... German industry and for the ... servation of German prosperity ... before possibilities in that direction ... were even suspected by the American ... low-tariff advocates. And ... man plan is so simple that ... this very feature has made it ... spicuous on this side of the ...

The German plan is better ... than the idea that Germany ... should be kept busy all the time ... that it is not a crime for manufacturers to "dump" their surplus ... in any part of the world that ... an inviting market. As a ... example, there is the matter of ... lery. In one small German ... facturing town a certain manufacturer has an establishment which ... nominal capacity calling for the employment of a thousand men. ... factory can make money on this, ... but it cannot find a market for the ... plus at money-making prices. ... is where the intelligent German ... icy comes in. The thousand ... workmen make, say $2 a day. ... By adding another thousand to ... plant it would mean that the ... manufacturing town would have ... $2000 a day more to spend ... among its merchants. To sell ... extra thousand men means that ... of the factory's product must be sold ... at very low prices—practically ... cost. The manufacturer is not concerned in adding to his business ... and investing additional capital ... do 100 per cent. more business ... out profit. But the German government sees to it that a market is created abroad for this surplus, ... while the manufacturer is compelled ... sell in this new market at a profit ... is creating a new demand for ... man knives, and in the future his ... profit by that market. German ... knives are sold in the United States ... cheaper than they are sold in ... many, but thousands of workmen are ... kept in employment in Germany for the ... reason of that fact. And this policy, ... extending throughout German industrial life, brings millions and millions of dollars to the Fatherland ... every year and keeps up national ... prosperity.

In America it is considered a crime ... less than a crime for manufacturers ... to sell abroad for less than they ... can be purchased at home. If ... that system will keep our workmen ... employed and bring us millions of ... dollars of foreign trade every year, ... it is the most profitable thing for ... manufacturers on a high-price ... basis as well, but that system ... one. We must compete on a low-price ... basis as well, but that system must be elsewhere than in the United States. The German plan has been tried for many years and has worked admirably.

Last of the Medicine Men.

[Chicago Record-Herald:] ... nouncement has been made ... r West of the death of Dr. ... the last noted Indian medicine ... the Klamath tribe." Upon the ... estionable authority of the ... mselves, it is reported that ... n was over 100 years old. ... ple are very nice in such ... strong on dates and records. ... pears also that their reported ... n with the respect due to his ... ers, and that the observance ... rned upon were all that a ... w medicine man could ... any plants, charming sticks, ... ma, beads and a fire are to be ... ied with him," says a press ... atch. Tecumseh's brother, the ... ictable prophet, could have ... nothing better. Though it is ... rs since the death of that old ... nter, it is refreshing to see ... h the medicine men are ... ed among the red men, ... ut it is more refreshing to ... that, going along with the ... he advance toward civilization ... e men have multiplied their ... men. In fact, they have ... ely outstripped the Indian ... lled more varieties of ... than he could possibly ... They have gathered them in ... imes and a variety in ... ness and a variety in ... that puts the poverty-stricken ... to shame. While they may ... ome old brand of medicine ... cept white enchanters ... Injun chiefs. Hindus ... Egyptians—an indescribable ... Lo, the poor Indian! Not ... in all things, even in ...

IN A SERIOUS MOOD.

AN ESSAYIST OF MERIT.

...ESSENCIA. By Michael Monahan. Mitchell ... & Co., New York.

...HE SON OF THE VAN. By Michael Monahan. ... Mitchell Kennerley, New York.

...ALLOW journalism, and the same pig... ...ment of magazinism, has decimated ... the essayists. The Atlantic Monthly, ... Review, the Unpopular Review ... the Forum are about the only publi... ... where the true essay style is met ... and not always there. Though the ... literary tendency has been toward ... punchments and Chestertonian ... and while most authors seem ... the development of an idiosyn... ... the prime essential of success, a ... number of sincere workmen have re... ... as loyal to their principles as is ... when imparted between many ... and a large desire to dine well and ... table. Sometimes these partisans ... start little magazines of their own ... the purpose of writing the truth as ... E. Sometimes the magazines ...

...Monahan has ideas and ideals. Some ... ago he founded "The Papyrus," and ... more attention than dollars, it ... excellence than success. "At the ... of the Van" is filled with little and ... appearing in "The Papyrus" ... the few years that it successfully ... the reefs. They are splendid es... ... have the quality that comes ... labor and thought, and their ... over a wide field. We do not ven... ... that Mr. Monahan could have ... his magazine a success had he not ... true to the best style and the best ... but we may affirm that he did re... ... And it is a pleasure to know ... has resuscitated his ambition to be ... and is again emboldened to ... he thinks and feels in a magazine ... chooses to call "The Phoenix." ... Hibernia" discusses the Irish ... and dramatists of today and yester... ... much attention given to Thomas ... The essays are in Mr. Monahan's ... witty, sympathetic style. He has ... even when we disagree with him we ... the merit of his argument, at ... the merit of his manner of arguing. ... with the men and works of literature ... holds himself to moderate state... ... when our confidence in his judg... ... absence of extravagant phrase...

THE MEMORY IN SLEEP.

...to Explanation of the Mechanism of ... By Henri Bergson. (Authorized ... with Introduction by the Translator, ... S. Human.) B. W. Huebsch, New ...

...BERGSON has revolutionary ideas ... are upsetting the standards of ... philosophy. Much that he has to say ... obstacle to casual readers who ... interested, for "time and free ... tuition," and "duration and lib... ... expounded by him in his other ... offer food for metaphysical rumina... ... his explanation of dreams is not ... to understand nor to believe. ... is the substance of argument on ... he has elaborated in his book: "Our ... at any given moment, form a ... a pyramid, so to speak, whose ... inverted precisely into our present ... but behind the memories which ... summed in our occupations and are ... by means of it there are others, ... of others, stored below the scene ... by consciousness. Yes, I be... ... that all of past life is there, ... even to the most infinitesimal ... and that we forget nothing. . . . ... memories which are preserved in ... obscure depths are there in the state ... phantoms. They aspire, per... ... to the light, but they do not even try ... to it; they know that it is im... ... and that I, as a living and active ... have something else to do than to ... myself with them. But suppose ... given moment, I become disinter... ... present action . . . suppose, ... words, that I am asleep. Then these ... perceiving that I have taken ... obstacle, have raised the trap... ... has kept them beneath the ... of consciousness, arise from the ... they rise, they move, they perform ... night of unconsciousness a great ... emotive."

...action, he explains with lucidity, ... not to dreams.

THEORY IN HISTORY.

...STATE. By Franz Oppenheimer. Bobbs-... Company, Indianapolis.

...OPPENHEIMER'S book has created ... a furore among the so... ... of Germany, who ... the "best-seller" pandect of ... primer and Bible. He denies the ... generally accepted in the ... of the evolution of government, to ... that men banded together for ... protection and so formed the genesis ... state. Mr. Oppenheimer says: ... the state as a sociological ... completely in its gene... ... and almost completely dur... ... first stages of its existence, is a ... constitution, forced by a victorious ... of men on a defeated group, with the ... purpose of regulating the dominion of ... victorious group over the vanquished, ... itself against revolt from ... and attacks from abroad. Teleo... ... this dominion had no other pur... ... the economic exploitation of the ... by the victors.

...primitive state known to history ... in any other manner. Wherever ... tradition reports otherwise, ... concerns the amalgamation of two ... developed primitive states into one ... of more complete organizations; or ... it is an adaptation to men of the fable ... in which made a bear their king ... to be protected against the wolf. ... In this latter case, the form and ... of the state became precisely the ... those states where nothing in... ... and which became immediately ...

...entire book is taken up with prov... ... not detracting from that contention. ... is opposed to the phase of com... ... which does not permit the in... ... to have sufficient amount of land ... sporting; and claims that every ... born could have eighteen acres ... would leave about two-thirds of ... unoccupied."

FICTION.

LOVELY BENNETT HEROINE.

THE PRICE OF LOVE. By Arnold Bennett. Harper & Bros., New York.

AROUND the Minerva Press title of "The Price of Love," Mr. Bennett has crocheted, with characteristic minute stitches, a story not quite so good as usual. The art which seemed natural in "The Old Wives' Tale," and, if not natural, at least was of interest, appears affected and purposely tedious in this; in fact, one has the impression that the author measured his paragraphs dealing with trivialities to make sure they were of Bennett length. He takes some 350 words to speak of Rachel's pinafore, though it plays no part in the story and does not help us to understand the girl. Other similar instances are too numerous for even the cloak of our charity to cover.

But, perhaps unintentionally, for we know of no author who has less affection for his characters, Mr. Arnold has at last created a heroine one may look upon without feeling the embarrassment that comes in trying to like a person who is disagreeable. Rachel is a "lady companion" to Mrs. Maldon, who lives in the center of Mr. Bennett's universe—that is, at Five Towns. Rachel meets the two nephews of Mrs. Maldon and loves Louis, who is "respectable," largely because he has never been caught, or at least has never been punished for his "fault," which is taking money that doesn't belong to him. Julian, the other cousin, is rather dour and forceful; but it is the debonair Louis who had the winning way with women.

Rachel and Louis are married, and the death of Mrs. Maldon establishes them in comfortable circumstances. Close association with Louis disinters his moral mediocrity; she sees that he is a lump of very common clay, conceited, cowardly, indolent and worse. Ethically, perhaps, we should commend Rachel's loyalty to her verdigris husband; but as a matter of simple justice to herself she would have done well to have gathered up her skirts and fled.

Mr. Bennett seems to have an aversion to writing pleasing novels. This inclination on his part may be due to his undoubted ability to bare the deteriorating forces that work on character, and to describe, piece by piece, the mechanism that generates motives for cads, coxcombs and sneaks. We doubt if he could portray a really fine, humane, masculine character.

REAL HUMOR.

CURING CHRISTOPHER. By Mrs. Horace Tremlett. John Lane Company, New York.

ONCE in a great while it is said of an author that he "understands women." That is supposed to be a compliment; but just why, we do not comprehend, for it requires no great inter-penetration to peruse the cyclopedia of feminism. It is a modern myth—this superstition that women are unintelligible—undoubtedly perpetuated by themselves as a sort of fascinating charlatanism. But here is an author truly remarkable. Mrs. Themlett understands men; she does more than understand them, she puts them through the paces of obliquity and exposes the psychology of action. It is clever.

Christopher is ill-considerate enough, being a married man with two lovely children, to fall in love with Lebah, a variety actress. He invades Lebah's apartments after she has done her best to be rid of his attentions. Christopher's rival, chancing to appear on the scene, assists him to leave in such a manner that Christopher carries a bump on his head and doesn't get home until the wee hours of morning. To avoid complications, Christopher informs his wife that he has suffered from "a lapse of memory," and cannot recall a single thing of what has happened. He is immediately put under the surveillance of an attendant and unconsciously convinces everyone that he is bordering on lunacy.

Some of the complications that develop are more humorous than anything we have seen in contemporary fiction. The efforts of the Christian Scientist practitioner to convince Christopher that he is not crazy is a veritable "scream." As a matter of fact, the absurdities of "C. S. logic" are elevated to the nth degree, and without displaying a protuberant animus, the author has constructed an extravagant but very well-written farce. It is a book that will not disappoint the reader who enjoys laughing.

A BLAZE OF ROMANCE.

THE WANDERER'S NECKLACE. By Rider Haggard. Longman, Green & Co., New York.

ANOTHER fierce romance is added to the glamourous group of Haggard creations. "The Wanderer's Necklace" is a mingling of the viking theme that animates "Eric Brighteyes," and the sensuous splendors of the Byzantine Emperors. It is truly a Sir H. Rider Haggard story—bloody, heroic, palpitating with the passions of fair women, and roaring with the defiance of brave men.

Olaf, the Norseman, is a hero of gargantuan valor; so stupendously courageous that he dares hew the head from the cruel god Odin in the sacrificial temple. Later, Olaf takes service with a company of vikings at Constantinople, and the Empress makes love to him on the terrace of the palace. But Olaf is not a weakling even in love. He turns from the Empress, for he is fastened by affection to a witch-eyed maiden from Egypt. The Empress has her suspicious jealousy confirmed, and her slaves are set upon Olaf to kill him, but Olaf is a marvel in the art of exterminating enemies. Tumultuous scenes follow, and the clash of buckler against buckler and the battlecry of the strong-voiced Norsemen fill the air.

Sir Rider has written an even more than typical incarnadined, spectacular romance.

MORDACIOUS CHRONICLE.

SHALLOW SOIL. By Knut Hamsun. Scribner's Sons, New York.

"SHALLOW SOIL" introduces Mr. Hamsun to English readers. He has climbed the ladder of prominence in Norway, and true to the traditional virility established by the Norwegian Samsons, he writes with mordacious brutality. He is brutal even in his satire, for the debilitated poseurs of art and letters whom he holds to scorn have nothing to redeem them; they are a languorous, sponging group of jackdaws. These men, as Mr. Hamsun would have us see them, form the literary cult of Norway; their vanity is augmented by mutual flattery, while the sturdy merchants, honest, industrious and generous, are despised, bilked and mocked by these crapulous parasites.

So much for the satire. The tragedy is ruthless. Irgens, male bluestocking, is a virulent man with the ladies. He leads the unsophisticated and sweet Aargot, whom Ole Hendricksen, a merchant of quality, had planned to marry, down to the shame of the underworld. His liaison with Mrs. Hanska is impotent of tragedy because the husband's hope of reconciliation restrains him from retributive measures. Ole commits suicide; Mrs. Hanska returns to the welcoming arms of her husband after a temporary ravishment elsewhere; but Aargot has passed on down into the region of torment which is not after death.

"Shallow Soil" seems unbalanced, or rather immoderate in the presentation of many situations. The deviating incidents are often somewhat insignificant and lead too far afield. But there is power in the book, and a certain venomous championship of the right that is brutally virtuous.

POT OF GOLD FOUND.

THE END OF THE RAINBOW. By Marian Keith. George H. Doran Company, New York.

LOCALIZING a story distinctly lends it a simplicity, and swings the reader's mind into easy compass of grasp. Once the flavor is well tasted and found to be convincing, there comes a warmth of nearness and familiarity. This pleasing quality renders "The End of the Rainbow" most palatable reading. The scene is laid in a Canadian small town, on the shores of a beautiful lake. The atmosphere and character of the town folk are not very different from those of other small towns. There is the family of most respectable old maids with the ancient, peculiar mother, and the grand old high-ceilinged home, with not enough money to run it. There is the flock of white-frocked, kid-slippered, giggling, ice-cream lassies strolling after the mail every afternoon. There is "Tea-Willie," who for some years has had a fresh heart-wound from the glances of every new young woman arrival. There is the poor quarter in the town where the blessed old Samaritan spends his large heart, alleviating and reforming. There is "Lawyer Ed," the town lawyer, a hardy, hearty, large-lunged, sweet-natured creature, ever ready to help the distressed, a thorn in the flesh to those who have no sense of humor. The pretty, simple romance is wound about a youth, who at six has made an unsuccessful attempt to reach the end of the rainbow, and a maid who comes to the village-town to teach school, with a heart and pride wound behind her. The Scotch, Irish and English element are all represented in the thriving little town, and Lawyer Ed, with his Celtic blood and his bad Highland brogue, is the central, moving spirit. The story is clean and wholesome.

JOYFUL MISERIES.

BACK TO NATURE. By Newton Newkirk. Cassell & Co., New York.

THE very next best thing to getting back to nature is reading Newton Newkirk's narrative of an excursion to that problematical destination. Nothing quite so refreshing has been produced from the hopper of humor for some time. The story is that of a trip into an untraveled part of the Maine woods—which betrays, in the beginning, a leaning to fiction, for what part of the Maine woods is untrammeled?—and the author has the happy faculty of transposing such tragedies as starvation, desolation, icewater drenching and the like into what appear to be delightfully funny incidents. Newkirk and his companion canoed down rivers and across lakes as primitive men, living on what the general conception is of primitive man's menu and getting many a stomach ache thereby, not to say a touch of indigestion that lasted beyond the vacation period.

Newkirk, whose contributions to the fund of current laughs usually adorn the newspapers in tabloid form, has evolved a little volume full of really funny things, not the least of which are his own drawings. The illustrations are crude enough to be funny.

A DOMESTICATED CIRCUS.

THE DESERT AND MRS. AJAX. By Edward Moffat. Moffat, Yard & Co., New York.

THE drift of this story furnishes a demonstration that "show" people are not really unique as human beings, but are, on the contrary, quite as normal in the majority of their instincts as any other human specimens. Dick Holly, who has returned from the East, having successfully negotiated the sale of a mine, comes upon a stranded circus when returning to his ranch in the Nevada desert. The manager of the show has absconded with all of the money, leaving his performers penniless in the desert. Holly meets Mrs. Ajax, the "strong" woman, who tells him the story. The big-hearted rancher and miner invites the some half dozen show people, together with the elephant, the performing dogs and the snakes, to his ranch, where they immediately make themselves at home. Mrs. Ajax goes into the kitchen, and the velvet-eyed Clarice installs herself as secretary and accountant. The men and the other women make themselves more or less useful on the ranch. Holly finds himself suddenly relieved of lonesomeness, and filled with the contentment attendant upon wholesome and palatable cookery. Clarice, besides, has done a great deal toward straightening out his business affairs, and increasing his profits. She is determined to put behind her forever the memory and the costume of a trapeze artist. She devotes herself to aiding Holly in ferreting out a mystery that will put him in possession of a valuable mining property. Holly is keen to aid her until he makes some discoveries which seem to connect a crime with the girl's father, of whom she had lost all trace of knowledge.

An eastern capitalist and his family come to the ranch, the capitalist being financially interested in Holly's affairs. The capitalist's wife and her son have no very exalted opinion of circus folk, but Mrs. Ajax takes a hand in enlightening the lady, while Clarice soon shows the son where he belongs. The story is full of humorous situations, and has the real savor of sagebrush.

A MARRIED MAID.

THE MARRIAGE OF CECILIA. By Maude Leeson. G. P. Putnam's Sons, New York and London.

IF ONE is looking for something "different" in the way of novels, it may most assuredly be found in "The marriage of Cecilia." The character which the author has depicted in the role of heroine is certainly out of the ordinary—that is, out of the ordinary as a heroine, although there are, no doubt, many young women identical in temperament and tendencies living in the red brick small towns all over the country, who live out their lives to the end in commonplaces and silence, too self-conscious and timid ever to do themselves justice. Bullied by an overbearing brother, bored by the eternal sameness and smallness of the gossip of the vicarage, awkward, unsociable, the girl finds her release at twenty-five in a most extraordinary way. Through the will of a relative, she is left a snug little legacy. But by some untoward jugglery, the aunt's fortune has been made to disappear by her legal representative, who throws himself before a train when fear of detection comes.

This man's son, feeling keenly the financial injustice which his father has done the girl, proposes to right the wrong in a most extraordinary way. Although the young lady dresses badly, is not particularly good-looking, and repels by her self-consciousness, he proposes to marry her, in order to give her for life the benefit of the income from a sum of money equaling the legacy to which she is entitled, and which she has never received. He is to start on an exploring expedition on the very day of the wedding, and she is thereafter to dispose of her own time as she desires. Neither one is to make any further claim on the other. These conditions are fulfilled.

Cecilia escapes from her thralldom, is sought out and treated with loving kindness by her husband's relatives, which develops the latent possibilities of her nature. She goes to live with a bachelor girl friend, travels a little, learns to dress well, and finds a gentle interest in life. When, after the lapse of three years, the husband returns, the two studiously avoid each other, until the coming of a terrible catastrophe. The book has romantic charm, but a very long and tedious way of leading up to a situation.

THE RUINOUS PASSION.

TODAY. By George Broadhurst and Abraham S. Schomer. Macaulay Company, New York.

IN THIS book another drama is thrust into halting novel form. There is certainly no lack of plot or action. The story is one of modern social and financial revelation—the young husband working beyond the endurance of health, and expanding his business beyond its capacity of safety; the young wife too selfish to accept the burden of motherhood, fond of beautiful clothing, and vain of her social position. She has a friend whose husband is not a great financial success, but who manages to dress extravagantly. This woman has a species of contempt for her husband because his capacity for making money does not equal that of some others.

Then the crash comes. Fred Wagner becomes bankrupt. His pretty, shallow, heartless wife thinks of no one's sorrow but her own. The couple, together with the husband's old German parents, move to a flat. The old mother does all of the work while the young wife mopes. Then comes the friend, Mrs. Garland. She shows Lily Wagner an easy way to procure beautiful clothing. Lily is weak rather than criminal, unless she might be described as criminally selfish. She surely is not a delightful heroine to contemplate. There is nothing to her but her casing of lovely flesh. The story is certainly neither elevating nor refreshing. There is a touch of cleverness in character delineation, but the workmanship is crude and clumsy.

ROMANCE FOR THE YOUTHFUL.

WHEN MAX CAME. By Edna A. Brown. Lothrop, Lee & Shepard Company, Boston.

"WHEN MAX CAME" is one of those delightful, clean and interesting stories that help to set the standard of boys' literature higher. This book has clean, wholesome humor, and it portrays a boy's feelings and resentments as they really are.

The central figure of the story is Maxfield Hamilton, an American boy, who has been raised and educated in Italy. He has never seen his native land or his relatives in this country. Having been sick for some time, his father tries to persuade him to come to the United States and spend the summer with his uncle's family in Maine.

Max's cousins, Hope and George Ralston, the latter called June, are out on the lake when Max arrives at the farm house. Hope and June have planned a play, which they were to write during their vacation, they agree not to mention it to Max, and to wait until next summer to write it.

When the family land at the pier they see Max, who is, contrary to Hope's expectations, a very agreeable-looking youth.

Molly, Hope's little sister, gets lost and a searching party is organized, but one finds her. Max has started out to find his little cousin, and while walking along he sees Molly's kitten. Knowing that Molly isn't far away, he calls and he hears her voice in a brier swamp, where she had crawled after her kitty. Max has an awful time getting her out of the thorny tangle, when he does finally get to firm ground his clothes are torn, his arms are scratched and bleeding, and he is almost worn out.

This act causes the complications that have arisen between the boys and girls to be straightened out, and all is merry, bright and happy.



Mr. A. E. W. Mason.

He is a well-known author, with some half-dozen books to his credit—some day otherwise—that sell well. His latest book, previously reviewed on this page, is "The Witness for the Defense."

INNOCENCE NOT IGNORANCE.

THE BLINDNESS OF VIRTUE. By Cosmo Hamilton. George H. Doran Company, New York.

THERE is the dignity of simplicity, a wholesome vigor, and absence of self-conscious sentimentalism in this novel. The central figure is Harry Pemberton, a splendid specimen of manhood, who, when an Oxford student, saw the most splendid prospect spread before him. A splendid, physical giant, expert in all college games, brilliant in his studies, intensely magnetic of personality, his comrades anticipate a great political or legal career for him. Suddenly he surprises them all by turning to the ministry, because of a mysterious episode. Filling the curacy of a fashionable church, he brings a following of wealthy society women, obsessed with a passionate frenzy for the handsome young preacher. Married or unmarried, they try to weave the charm of beauty, silks and perfumes about him, showering him with costly gifts which, however, he refuses, and he evades as far as possible the personal attentions, with the result of whetting the avidity of feminine ardor. The young man instead devotes himself to slum work, and other philanthropic projects. When the rector dies Pemberton is offered the vacancy by the bishop, on condition that he "pander" and pose a bit for the salvation of the souls of pretty women. Pemberton refuses, is deposed by the enraged bishop, marries a pansy type of tiny woman, and accepts a charge in a small country town. Here he golfs, plays cricket, preaches, and looks after the temporal as well as the spiritual welfare of his flock. In the meantime, he raises a beautiful young daughter.

A most pitiful case of the betrayal of a young girl of East Brenton—a young girl of the uneducated provincial class—arouses Pemberton to something of which he had not thought before. He calls all the mothers of young girls together, and talks to them long and earnestly as to their duty to instruct their daughters concerning the sex mystery, and their own young bodies. Most of the mothers are shocked, few of them understand. His own wife, after promising, cheats her daughter by not keeping her word. A young chap comes to the home of the parson to live, and there the real story commences. The girl full of healthy, normal passions, is utterly uninstructed as to their meaning.

"The Blindness of Virtue" has been dramatized, and has enjoyed a successful run in this country.

UNCLASSIFIED.

IN THE WILDS OF AFRICA.

FROM THE CONGO TO THE NIGER AND THE NILE. (2 Vol.) By H. H. Adolf Friedrich, Duke of Mecklenburg. The John C. Winston Company, Philadelphia.

THE story of the travels of the party of nine Germans, with natives, who formed the scientific expedition that pushed from the Congo up through the wildest parts of Africa to the Nile is perhaps more interesting than the average story of this nature because of the abundance of details given. It seems that nothing of interest was too insignificant to mention.

The party was composed of Adolph Friedrich, Duke of Mecklenburg, Capt. Von Wiese Und Kaiserwaldau, Earnest M. Heims, Dr. H. Schubotz, Lieut. Dr. Arnold Schultze, Dr. Mildbraed, Prof. Haberer and two soldiers. The different chapters are written by different members of the party, and almost 500 pictures and illustrations enhance the volumes.

Tribal customs of the people met with are described at length, and the shocking practice of the Nsakkaras, who permit the Sultan to choose all of the wives he pleased, and who also slay all the wives of the freemen who die, is given much attention.

The book is not all technical, and yet is filled with more than ordinary information. The adventures with men and game, the long hikes and the dangers, the country and its fauna, the manner of reception at the hands of the various tribes is given with a wealth of details. It is truly a most interesting and valuable story.

THE CONTEMPORARY FAMOUS.

WHO'S WHO IN AMERICA. Compiled and Published by A. N. Marquis & Co., Chicago.

THE 1914-1915 issue of this record of the contemporary famous contains 21,459 biographical sketches, 4426 of which are entirely new. The net gain in the biographical list over the new edition of 1912-1913 is 2665.

This edition makes the eighth of the biennial "Who's Who." The book has grown from a volume of 827 pages to one of 2920, and the names have multiplied from an original of 8602.

The book is one of the most valuable reference works published, and its value is greatly enhanced by the inclusion of addresses of Americans the world over. Beginning with the fifth volume there runs through the series a geographical index of names and occupations of great convenience. Another merit of this reference work is that none of biographical sketches are "paid for"—mention in the "Who's Who" cannot be had, so the publishers affirm, for anything but prominence in some work that warrants recognition.

AN ORIENTAL LADY'S HEART.

MY LADY OF THE CHINESE COURTYARD. By Elizabeth Cooper. Frederick A. Stokes Company, New York.

A QUAINT and delightful piece of literature is this series of letters from a Chinese lady to her husband. They are an intimate revelation of domestic life in a Chinese household, and the relation of its members toward one another. It brings the little yellow woman near, and makes her more comprehensible to her white sister, to whom she is not very different, saving in the extra self-restraint and gentleness that she must assume. Kwei-Li is much pleased with her handsome husband when she first looks upon him, after the ceremony. A young bride under the old regime, feeling the oppression of a rather tyrannical mother-in-law, she longs ardently for the return of her husband from foreign lands, or that she might join him to satisfy her heart and her curiosity. Then the joy of motherhood visits her. With her children growing up around her, she grows conservative amid social and political changes. Her description of surrounding conditions is keen and vivid. She draws with a touch of veiled irony the contrast between the present and the poetry of earlier days. The letters are classics, some of them touched by a rare simplicity and beauty. The book is charmingly illustrated with typical scenes in China.

CONTEMPORARY HISTORY.

THE NEW INTERNATIONAL YEAR BOOK. Edited by Frank Moore Colby. Dodd, Mead & Co., New York.

"THE New International Year Book" for 1913 is the seventh in the new series, which began with the 1907 volume. Like its predecessors it is designed as an encyclopedia of the year and includes many classes of information not to be found in other annual volumes of its kind. Its large size and the exclusion of matters not belonging to the year nor derived from the latest available information make this possible. American subjects are here more fully treated than in British annuals, and the international scope of the work involves more attention to foreign affairs than is given in similar American publications.

Among the important features of the year 1913, discussed in this volume, the following may be mentioned: The development in the Balkans, the Mexican difficulty, republican progress in China, the Ulster situation and the progress of the Home Rule bill; in the United States such legislative measures as the tariff bill, income tax law, the currency law, the history of the trades unions, strikes, and attention is also given at length on the literature of the year, as well as to scientific topics.

ASSIMILATING NEW GODS.

DEMOCRACY AND RACE FRICTION. By John M. Mecklin. The Macmillan Company, New York.

THE writer of this volume has entered into an analysis of the questions as to why differences of race seem to establish at once apparently irreconcilable differences of opinion; what it is in the human makeup that is responsible for the friction which, in the light of history, would seem to be the inevitable result of the intimate association of the yellow man with the white, the white with the black; what is the bearing on democracy of the facts which an examination of these questions discloses. The writer disclaims any pretensions toward a final solution of the race problem. He asserts that after years of study and observation—of which this book is the final outcome—he is strengthened in his conviction of its insolubility. Mr. Mecklin has been borne out in his conclusions by the work that has recently been done in social psychology by such writers as Tarde, Baldwin, McDougall, Ross and others who indicate very clearly what the problem involves. He explains the imperfect way in which the negro has assimilated the civilization of the white, and why the color line is universally drawn where whites and blacks are brought together in large numbers. It is a frank, concise and clear summing up of the essentials of a problem which never loomed larger than at the present moment.

REVIEWS IN BRIEF.

A STEPDAUGHTER OF THE PRAIRIE. By Margaret Lynn. Macmillan Company, New York.

Miss Lynn has recorded in this book the intimate personal experiences of a little girl living on our western prairies in pioneer days. The feelings and impressions produced upon a child by any group and succession of physical phenomena are always interesting, because less complicated by intellectual diversion than in later years. Any vital pages from pioneer prairie life should be treasured as a record of a distinctive phase of the evolution of our continent.

THE TARIFF HISTORY OF THE UNITED STATES. By F. W. Taussig. G. P. Putnam's Sons, New York and London.

The papers constituting this volume cover a period from 1789 to 1887, with further additions bringing the history of the tariff down to 1913. In view of present economic conditions, the book should prove most interesting reading. The act of 1913, which has made the greatest change in our tariff system since the Civil War, is considered at length, and entered into in a way to display a searching knowledge of present commercial and political conditions.

JUNIPERO SERRA. By A. H. Fitch. A. C. McClurg & Co., Chicago.

A volume giving us any further light on the history of California, especially the Southwest, should be particularly welcome, since works of this nature are none too frequent or exhaustive. The present biography has been written to supply the need for a popular account of the life and labors of the devout and self-sacrificing Franciscan monk, whose memory must be reverenced and honored throughout our State. The book is artistically illustrated in sepia with reproductions of the old missions, and memorial monuments, as well as a map of old and new California.

MACDONALD OF THE ISLES. By Mrs. A. M. W. Stirling. John Lane Company, New York.

Mrs. Stirling has presented a most artistic and interesting volume in "Macdonald of the Isles." She has displayed a genius for detail in searching out the history of the Macdonalds of Sleat, and has unearthed rare miniatures and paintings, herein reproduced, to bring back the fair women and stalwart men who have been able to claim lineage in this family of a sea-girt island.

LETTERS FROM A LIVING DEAD MAN. By Elsa Barker. Mitchell Kennerley, New York.

Elsa Barker does not claim the authorship of this book, but claims to have served as medium for the writings of a scientist 70 years of age who has passed through the change termed death. This is not a book whose substance may be dismissed lightly under the stigma which pseudo-spiritualism has brought upon itself. Whether the communication be as claimed or not, the substance of the communications is worked out with that reason which is the plus of western philosophy and theology, and for which the mind must turn to the Orient. There is a splendi absence of sentimentalism and emotionalism in the "communications," and the presence of the logic of the so-called esoteric.

Continuing the Sale IVY CORSETS $1.00

Toilet Helps

—*Mme. Ise'bell,*
—*Hudnut and*
—*Melba preparations*—

—All notable for their quality—All specialties created by specialists for the delight of women—
—All are being exploited in an important way at Bullock's on the 1st floor—

Phones—Home 60111; Broadway 6462.

Bullock's
Broadway at Seventh

KODAK—and bring your films to Bullock's for Free Development—with print orders.

—*Three styles—Not all sizes in each style, but every size included in the assortment*—
—Medium bust and length—
—Medium bust, straight lines—
—All with strong supporters—Many with six supporters—$1.00.
—Ivy Corsets are constantly winning new friends. The character—of Ivy Style and Quality is so high that—measured with the Ivy price—Ivy value becomes simply magnetic—3rd floor.

Bullock's
Opens at 9:00 Closes at 5:30
SUPREMA QUALITAS REGNAT

Wear ATHENA, Summer's Knit Under

The Book Store

—*is a center where vacationists are gathering*—
—Booklovers are finding delight in this new Book Store at Bullock's—There has been a remarkable development during the past year—
—No matter what good books you may want—come to Bullock's for them, Monday—

Phones—Home 60111; Broadway 6462.

Bullock's
Broadway at Seventh

ORDERS BY MAIL are given very careful attention—Promptness and accuracy, Bullock Features.

—*Ask particularly for Athena Summer Underwear for Women—No. 32*—
—Low neck (that is not too low) and lower in front, with extra length for perfect fitting—
—With the Patent Pivot for comfort—fullness to be where necessary that it should be—
—A splendid Union Suit at Bullock's exclusively—

New Fall Suits May Be Bought at Bullock's No

—It is not possible to advertise the helpfulness of Bullock's in any one announcement.

—The publicity of this business can merely indicate the advantages this store holds for its customers—all of which owe their being to the desire to surpass in service—which is an expression of the spirit that is dominant within this organization.

—Up and Down, In and Out, through the entire extent of these great buildings are vast quantities of merchandise that have been gathered together from the markets of the world—Merchandise that has been chosen for its quality and value—according to the lessons experience has taught us concerning Your Needs in June—Merchandise that is particularly fitted to secure the satisfaction of Bullock customers—

—Do your summer shopping at Bullock's on Monday—

—The New Fall Suits with the Long Tunic Skirts and Novelty Semi-tailored Coats with Box-pleated Long Postillion Backs.

—They are clever styles—exceedingly so—Among the most clever that have been created in many a day. It is meet that they should come, first, to these beautiful and admirably arranged new style salons at Bullock's—
—There are Suits of men's wear serge, shepherd checks and hair line stripes, with over collars and cuffs of wide and narrow Roman stripes in subdued and bright tones, with the new stitched-on belt, cut in one with front of coat—
—Many have said that the earliest new Suits of summertime could never be surpassed—
—Wait!—until your eyes rest upon the charm of these newer Fall styles, Monday—The price—$29.50—
—Lest you forget! We emphasize particularly the very strong values that are being shown in Summer Dresses of Linen, Ratine, Summer Silk and Crepe de Chine. Plain colors and combinations of lovely shades—in styles of striking becomingness and individuality.
—$25.00 will be a favored price on Monday—Third Floor.



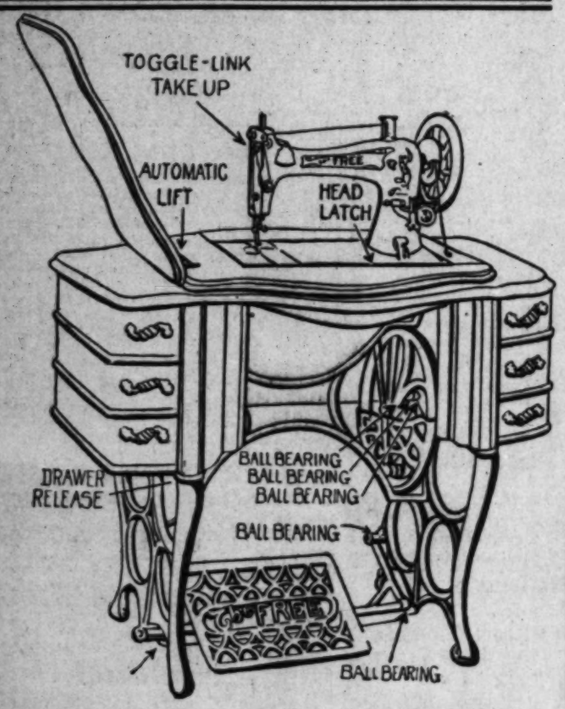
Introducing the New

Bureau of Personal Se

—which is an expansion of the Bureau of Style Infor— necessary because of the splendid success of the latte—
—In assuming its new title, Bullock's Bureau of Per— takes over increased responsibilities—
—While Bullock's Bureau of Style Information (as suggests) had to do primarily with the furnishing of I— and Suggestions concerning Fashion and her merch—
—The Bureau of Personal Service will have as its d— viding of ideas and suggestions concerning style ma— any other merchandise contained within the lists of t— —and the furnishing of shopping help to you—

If You Are Puzzled or Per—

—Ask Bullock's Bureau of Personal Service—situ— 2nd floor—capable, efficient, eager and willing to a— every way that it can—



Buy the Free---$1 Week

—Not because you can buy it on such an easy payment plan, but because it is the best of Home Sewing Machines—

—**The Free Sewing Machine** stands in a class by itself—with features that make for wonderful ease of running and accuracy of stitching.
—**The Free's Rotoscillo Movement** is Rotary in movement (with the speed of Rotary machines and has the vibrating shuttle (without the complications and disadvantages of the Rotary shuttle.)
—**The Free's Toggle-Link Takeup** reduces friction—and effort to a remarkable degree.
—Then **The Free** has a Rigid Feed, Revolving Spoolpin, more sets of ball bearings and other features, including

—A policy that insures purchasers of the Free against fire, breakage, damage by water.

—**The Free** is the most admirable of home sewing machines. At Bullock's exclusively—small payment down, $1.00 week. Demonstrations—5th floor.

On Five Tables, Monday

All Untrimmed Hats, except Panamas, marked at very low prices

—**At $7.45**—will be a rare selection of splendid shapes, all very much underprice—most of them 2-piece styles from America's best makers.
—Real hair braid, split straws, Italian Milans, hemp, Leghorn and Milan Hemp shapes—All remarkable values—$7.45.

—**At $3.75**—will be untrimmed Hat shapes in great variety reduced from $7.50 and $8.75.

—**At $5.45**—will be untrimmed Hats of Leghorn, Hemp, Milan Hemp, Split Straw, coarse braid in Sailor shapes as well as Bandeau hats—Nearly every good shade as well as black and white—A mere fraction of worth at $5.45.

—**At $2.45**—will be untrimmed Hat shapes that were formerly marked $5.00 and $6.75.

At $1.95 Will Be Untrimmed Hats

—That were $2.95 and $3.95—This is an opportunity that will be appreciated by every woman—3rd floor.



All Wool Challis at 50c p

—A really wonderful assortment of colors and styles—
—Plain and Crepe effects, Stripes, Checks, small and large patterns, Oriental de— wide—If you want new Summer dresses and house waists, or are planning ch— share these Challis at 50c yard.

Needed Notions

—It's a habit with hundreds to come to Bullock's for Notions—

—Because—of the Notion Store that is at Bullock's eager to serve them—and everyone—
—Analyze your sewing basket—
—Find out what you need—
—Buy it Monday—"A stitch in time saves nine"—

Bias Foiders—simple, efficient—in several widths at 10c each.
Economy Stocking Protectors—4 on card at 15c card—stop tears.
Lockit Safety Pins—3 sizes on card, 5c.
Silk Frilled English Elastic, 25c yard. Colors.
Skirt Markers, 25c—Invaluable in home.
25c Set—Century Corset Shields.
Omo Bias Tape—10c to 25c—piece 12 yards.
½ Pound Alliance Pins, 25c box.
Bronzed or Jet Hairpins, 5 styles, 20c box.
Feather Bone for holding tunics, 10c yard.
Mutual Hook and Eye Tape, 20c yard.
Curling Irons, self-heating, 25c. They will not singe.
Rick Rack Braid, 5c to 30c bolt—several widths. Pretty trimming.

Crash! 5c Yd.

—15 inches wide, with red borders.



Monday

Store Even

"$3.50 for the Making"

—of Skirts that set a new high standard for style and satisfaction—

—"Better—ever better," says the Bullock idea and Bullock's tailor in accord with this idea says, "Give me your order for your new summer skirt on Monday—and see what great value I will give you for $3.50 for the making. Complete, no extra cost whatever—Just choose your material from any of Bullock's skirting at $1.00 yard or more"—
—Bullock-made skirts are "different."
—Bullock-made skirts are rich in style and individuality.
—Bullock-made skirts express the personality of a master tailor according to the ideas of Bullock's.
—Bullock-made skirts do fit and satisfy their wearers.
—How economical to have your new summer skirts made at Bullock's—from any material at $1.00 yard or more—
—"$3.50 for the making"—Second floor.



—See the new Skirt and Dress and Coat Woolens that have come to delight with their unusual beauty and values—

54-in. Wool Skirting $1.50
—In the cleverest black and white stripes, or cream grounds with black stripes—$1.50.

48-in. Gray Mixtures $1.35
—For a summer skirt for service—A material that will hold shape and not show dust.

New Wool Epingle $1.50
—A 50-inch weave of quality in the best colors—a fine hard finished woolen—$1.50 yard.

42-in. Cream Serge $1.00
—A fine storm serge that should prove a surprise at $1.00—A feature —2nd floor.



—"Women's Shoes for 'every wear.'"

The Shoe Store

—Every day more and more women are learning about Bullock's Shoe Store.

—Because of the great variety of good shoes here—
—Because of the distinguished character of their style—
—Because of values—and
—Because of service, expressed in attention, courtesy and perfect fitting ability—
—Visit Bullock's New Shoe Store on Monday—

—See the **Dainty Colonial Pumps** with new buckle designs. (Ask particularly for **The Ostend** of patent colt)—$5.00.
—**Low Heel Pumps** for the younger set—(spring heel or medium heel)—$4.00.
—**2-Bar Strap Pumps**—Patent colt, dull calf, black satin—$5.00.
—**White Duck Colonials, Spanish Heels, $3.50.**
—**Canvas Outing Pumps**, black or white, $2.00.
—Come to Bullock's Shoe Store for shoes for "every wear."



See Bullock's Other Big Advertisement, This Paper.

Curtains 35c a P

—That price is not a mistake—Madras may buy Nottingham Curtains that are yards long and 27 inches wide, in attractive designs, for 35c a pair.

Rag Rugs at $1.2

—"Paul Revere" rag rugs in the size — blue mixtures that make splendid rug for breakfast-room, bathroom, 27x54 inches—$1.25.

9x12 Rugs $11.9

—Tapestry Brussels Rugs in five different color combinations and patterns—
—Seamless Rugs, copies of Persian designs—
—Monday is certainly your day to purchase rugs if you would save—
—Basement Store, $11.95.

Men's Underwear

—a Monday Offering of which buy for men should take advantage
—An offering of Balbriggan and nainsook and a special line of other
—No matter what style or size you better lay in a good supply—

Union Suits 89c
—"Twintex" union suits, Athletic styles—Mesh union suits, reinforced with mercerized panels—will give excellent service—cool, comfortable garments, 89c suit.

"A Perfectly Splendid Value"

—"Just look! Bullock's is advertising Glove Silk Union Suits at $2.50—

—"Indeed it is—You know what Glove Silk Union Suits ordinarily cost"—

—A very special offering—the union suits in sizes 34 to 42—Underwear luxury—$2.50. White or pink.
—Glove Silk Vests, white or pink, with beading top, $1.25; with band top, $1.75. Sizes 34 to 42.
—Glove Silk Knickerbockers in white, pink, black, purple, emerald, taupe, tango—$1.75.
—All of these glove silk garments are amply reinforced where the greatest strain comes. First floor.



Kayser Gloves $1.00

—360 pairs Kayser 16-button silk Gloves — embroidered and tucked—

—A splendid summer sale of silk gloves on Monday—elbow length, 16-button all white embroidered Kayser Silk Gloves—or all white, tucked; or white with black edged tucking; or black, with white edged tucking. An event that should appeal to every woman—First floor, Monday.

1000 Turkish Towels Go at 25c

—Size 22x42 inches—Great, big Bath Towels that every home should share—
—Identical in size—the equal in quality of Towels we have seen advertised as worth nearly 100% more—
—Bullock's advertises 1000 of them as a very strong offering at 25c—Some all white—some colored borders—Do you realize that 42 inches is just 6 inches less than 4 feet long?

Sale Real Linen Huck Towels $2.50 Dozen

—Don't confuse them with cotton or union linen towels—These are all linen huck—18x33 and 19x35-inch sizes—Hemstitched, plain or Grecian border, or with space for monogram—A very uncommon offering—in the Linen Store—Monday.

—Monday is to be a great day for home-furnishers—

32-piece Set of Dishes at $2.85

—Think of it—Open Stock Dinnerware—the Famous Blue Willow of Legendary fame.
—Six Breakfast plates, 6 Bread and Butter plates, 6 Oatmeal dishes, one Fruit bowl and one Platter—$2.85.
—32-piece Breakfast set of this famous ware for $2.85—Don't be surprised if the supply is exhausted before store closing, Monday—5th floor.

Clearing Hou

FOR THE ENTIRE SOUTH

XXXIIIRD YEAR

CLASSIFIED IN

MISCELLANEOUS SECTIO

Page
LINE-TIME NOTICES ... 1
SPECIAL NOTICES ... 1
FUNERALS AND NURSERIES ... 1
PERSONAL ... 1
CHURCH NOTICES ... 1
SOCIETY MEETINGS ... 1-2
WANTED—Help, Male ...
WANTED—Help, Male and Female, ... 2
WANTED—Assistant Required ... 2
WANTED—Help, Female ... 2
WANTED—Help, Male and Female, ...
WANTED—Help, Male and Female, ...
To Learn Trades ... 2
WANTED—Help, Male and Female, ...
Instruction Course ... 2-3
WANTED—Salesmen, Agents ... 3
WANTED—Situations, Male ... 3
EMPLOYMENT AGENCIES ... 3
WANTED—Situations, Female ... 3
WANTED—Situations, Male and Female ... 3
WANTED—Work by the Day ... 3
WANTED—Carpentering, Paper-hanging, etc. ... 3
WANTED—Partners ... 3-4
WANTED—To Rent ... 4
WANTED—Rooms ... 4
WANTED—Rooms and Board ... 4
WANTED—Horses ... 4
WANTED—To Purchase, Real Estate ... 4
WANTED—To Purchase, Miscellaneous ... 4
WANTED—Miscellaneous ... 4
WANTED—Discarded Clothes ... 4
WANTED—Furniture ... 4-5
To LET—Furnished Rooms ... 5
To LET—Unfurnished Rooms ... 5
To LET—Furnished and Unfurnished Housekeeping Rooms ... 5
To LET—Unfurnished Flats ... 5
To LET—Furnished Flats ... 5
To LET—Apartments, Furnished and Unfurnished ... 5-6
To LET—Hotels, Rooming-houses ... 6
To LET—Rooms and Board ... 6
To LET—Unfurnished Houses ... 6-7
To LET—Furnished Houses ... 7
To LET—Stores, Offices, Business Sites ... 7-8
To LET—Storage ... 8
To LET—Pastures ... 8
To LET—Country Homes ... 8
To LET—Poultry Ranches ... 8
To LET—Farming Lands ... 8
To LET—Beach Property ... 8
To LET—Miscellaneous ... 8
MAPS—All Sorts ... 8
HOUSES ON WHEELS ... 8-10
AUTO SUPPLIES ... 10
LIVE STOCK FOR SALE ... 10
LIVE STOCK WANTED ... 10
CATTLE ... 10
POULTRY ... 10
DOGS ... 10
INCUBATORS ... 10
BASKETMAKING ... 10
EXCURSIONS ... 11
EDUCATIONAL ... 11
BOOKS ... 11
LOST, STRAYED, FOUND ... 11
MACHINERY ... 11
MANUFACTURING ... 11
MASSAGE ... 11
SEWING ... 11
MUSICAL INSTRUCTION ... 11
MUSICAL INSTRUMENTS ... 11
MODELS ... 11
PIANOS ... 11
ARTISTICS ... 11
SEWING MACHINES ... 11
TYPEWRITERS ... 11
TOO LATE TO CLASSIFY ... 11

Classified Liners

Times Classified rates: The rate for insertion of ads in the Daily Times is 1c per word; in the Sunday issue, 1½c per word for each insertion; minimum charge, 25c; except in the following classifications, the rate for which is 1c per word daily, 2½c per word Sunday, or 5c per word daily, 10c Sunday: "Personals," "Special Notices," "Miscellaneous," "Stocks and Bonds," "Money to Loan, Salary and Chattels," "Help Wanted," "Situations Wanted," "Detectives," "Assistants," "Rooms and Board," "Rooms," "Rooms and Board," "Rooms," "Rooms and Board," "Rooms

's Knit Underwe

—Ask particularly to
Athena Summer Union
Women—No. 52—$1.00
—Low neck (that is narrow
and lower in front, with
for perfect fitting—
—With the Patent Fitted
comfort—fullness to be
necessary that it should be—
—A splendid Union Suit
Bullock's exclusively—1st

k's Now

Personal Ser
the Bureau of Style Informa
lendid success of the latter—
Bullock's Bureau of Perso
ibilities—
of Style Information (as
ly with the furnishing of
Fashion and her merchand
Service will have as its du
ions concerning style merch
ained within the lists of
ping help to you—

zzled or Perple
Personal Service—situated
, eager and willing to assi

allis at 50c per

nd styles—
nd large patterns, Oriental
e waists, or are planning

Bull

Classified Liners

98¢ 79¢ 49¢ 39¢

nday

Even

ns 35c a Pair

is not a mistake—Monday
ttingham Curtains that are
nd 27 inches wide, in neat
ns, for 35c a pair.

ugs at $1.25

re" rag rugs in the
mixtures that make
for breakfast-room, bedroom
54 inches—$1.25.

Rugs $11.95

Corset

sts Rugs in five
combinations and

, copies of Persian

tainly your day to
f you would save—
re, $11.95.

Underwear

General Classified and "Liner" Section.

Clearing House
FOR THE ENTIRE SOUTHWEST.

Los Angeles Sunday Times

Part IV: 12 Pages
COVERING THE COUNTRY.

XXXIIIRD YEAR. SUNDAY MORNING, JUNE 14, 1914. ON 'CHANGE: Where Men Meet For Barter, And Where "Things Are Doing"

CLASSIFIED INDEX.

MISCELLANEOUS SECTION.

	Page.	Col.
[illegible]	1	1-3
[illegible]	1	2-3
[illegible]	1	3
[illegible]	1	3-4
[illegible]	1	4
[illegible]	1	4
[illegible]	1-3	4-7, 1-3
[illegible]	2	3
[illegible]	2	3-5
[illegible]	2	5
[illegible]	2	5-6
[illegible]	2-3	5-7, 1
[illegible]	3	1-4
[illegible]	3	4
[illegible]	3	4-6
[illegible]	3	6-7
[illegible]	3	7
[illegible]	3-4	7, 1
[illegible]	4	1-2
[illegible]	4	2
[illegible]	4	2-6
[illegible]	4	6
[illegible]	4	6-7
[illegible]	4	7
[illegible]	4-5	7, 1-2
[illegible]	5	2
[illegible]	5	2-5
[illegible]	5	5-6-7
[illegible]	5-6	7, 1-3
[illegible]	6	3
[illegible]	6	3-4
[illegible]	6-7	4-7, 1
[illegible]	7	1-5
[illegible]	7-8	5-7, 1
[illegible]	8	1
[illegible]	8	1
[illegible]	8	1
[illegible]	8	1
[illegible]	8	1
[illegible]	8	1
[illegible]	8-10	3-7, 1-7
[illegible]	9	1-2
[illegible]	10	2
[illegible]	10	2-7
[illegible]	10	7
[illegible]	10	7
[illegible]	10	7
[illegible]	10	7
[illegible]	10	7
[illegible]	11	1
[illegible]	11	1
[illegible]	11	1

Classified Liners.

WANTED—
Help, Male.

Space is not given under this heading to advertisements soliciting business patronage.

WANTED—MEN, WHY WASTE YOUR EVENINGS? Special Monday and Friday nights studying, assisting with me, and learn a trade paying $125 and up per week. (See Instruction Adv.) HEDGER, 106 N. Spring st.

WANTED — COLLECTOR, HIGH CLASS MAN OF personality and experience to represent large retail corporation in downtown district; salary $18. MR. D'AULE, Mercantile Reference Assn., Mabie Strong Bldg.

WANTED—DRIVER FOR ESTABLISHED LAUNDRY route. Apply 1826 EAST WALNUT Sunday between 10 and 12.

WANTED—FIRST-CLASS FRUIT MAN; ONE THAT can make a display and sell goods. None other need apply. Address J, box 96, TIMES OFFICE.

WANTED—MAN WITH HIS OWN FORD RUNABOUT to do city delivering by the month. Call Monday, 341 WINSTON ST.

WANTED—AUTOMOBILE TRIMMER, FINE LOCATION. 1342 S. FLOWER. DIAMOND AUTO WORKS.

WANTED—CARPENTER LABOR IN EXCHANGE for good lot on West 28th st. Will accept some dimes; bomber also. PHONE 850777.

WANTED—GOOGD ADVERTISING SOLICITOR FOR special work. Apply 9 a.m. Monday, 506 CHAMBER OF COMMERCE BLDG.

WANTED—BRIGHT ENGLISH-SPEAKING JAPANese for laundry driver; salary and commission. Apply at noon. DIAMOND LAUNDRY, 341 E. 9th street.

WANTED—COMPETENT LINE YARD BOOM-KEEPER in prosperous town in San Joaquin Valley. Correspond with W. R. STAULDING'S LUMBER CO., Visalia, Cal.

WANTED—GOOD STRONG PLUMBER'S HELPER; can experienced in soil piping. Call corner GARFIELD AND GARVEY, Ramona Acres. Take Covina car line.

WANTED—YOUNG MAN TO FEED FRESH AND make himself generally useful around printing office. State experience and wages expected. Address R, box 170, TIMES OFFICE.

WANTED—GOOD STRONG BOY FOR GROCERY store; must be obliging, neat and deliver; must have A1 references. Call 1739 ALESANDRO ST. Take Hollendale car or Sixth st.

WANTED—
Machinist and general repairman for mine, boss here, $150. Concentrator man, mine, boss here, $120. Apply RUMMEL BROS. & CO., 118 E. 2nd st.

WANTED—YOUNG SINGLE MEN AS COMMISSARY clerks on railroad construction work; must speak Spanish. Give full reference and state age. Address Q, box 2, TIMES BRANCH OFFICE.

WANTED—TEACHER FOR ATHLETICS AND GYMnasium, another for science and mathematics. EDUCATIONAL BUSINESS CO., 461 Pacific Electric Bldg.

WANTED — COMMISSARY CLERK WITH LOCAL reference for permanent position in Mojave; must be single, sober and clean-cut; $80 found. MR. D'AULE, Mercantile Reference Assn., Marsh-Strong Bldg.

WANTED — WE TEACH LATEST STAGE AND classic dancing. Tango, one-step, hesitation waltz. Special rates now on. See Instruction Adv. INDEPENDENT THEATRICAL EXCHANGE, Pantages Theater Bldg.

WANTED—SERVICES OF AN EXPERT CAPONizer to operate on 150 cockerels, 50 a day. State experience and terms. O. M. DOUGLAS, Riverside.

WANTED—CLEANER AND DYER, MUST BE FIRST-class man, steady position; if you are not a first-class spotter do not apply for this position. COOPER DYE WORKS, 1262 West Washington.

WANTED—CAPABLE YOUNG MEN TO COACH FOR railway clerkships; California examinations soon. See MISS WILSON, 602 Citizens National Bank Bldg. See instruction adv.

WANTED — BOOT BLACK. WILL GIVE SPACE and board. Other things; steady position. Must be good, reliable fellow. Address J, box 133, TIMES OFFICE.

WANTED—COMPETENT STENOGRAPHER, RAILroad freight claim experience. Good appearance and ambition. CLYDE L. KING & BRAND, EMPLOYMENT SPECIALISTS, 927 Investment Bldg.

WANTED—BOY OR MIDDLE-AGED MAN WANTING good home in exchange for light work in house and lawn; small family. Address H, box 845, TIMES BRANCH OFFICE.

WANTED—CHAUFFEUR FOR DEMONSTRATING used cars. Must be familiar with values of all makes. Male salary expected. Address K, box 170, TIMES OFFICE.

WANTED—A CLEANER TO RUN FIRST-CLASS plant in Ontario, who is also a good finisher. Apply at 906 TITLE INSURANCE BLDG. Monday morning.

WANTED—AN ENGLISH-SPEAKING ITALIAN WHO has had some experience selling real estate. CALIFORNIA HOME LANDS CO., 312 Trust & Savings Bldg.

WANTED—ADVERTISING SOLICITORS; PINE proposition; experienced men preferred. Call or address 1. MAGNUS, 6 to 1. 622 CALIFORNIA BLDG.

WANTED—YOUNG MAN TO ANSWER TELEphone. Free course for service. Must have neat appearance. MACKAY BUSINESS COLLEGE, Main st., at Ninth.

WANTED—A BRIGHT, AMBITIOUS YOUNG MAN to do light janitor work for books, supplies and instruction; good opportunity. CALIFORNIA COMMERCIAL COLLEGE, 1st and Broadway.

WANTED—REGISTERED PHARMACIST, GOOD opening for hustling young man capable of taking full charge. Must come well recommended. Address H, box 67, TIMES OFFICE.

WANTED—THOROUGHLY EXPERIENCED MEAT cutter for retail market at once; one who can help in both departments preferred; references. 1. P. BRUNE CO., Eastside.

WANTED—EXPERIENCED SALESMEN IN SILKS, dress goods, wash goods, domestics, bedding, all yard goods departments, etc. Apply 8:30 Monday morning. JACOBY BROS.

WANTED—MAN TO MILK TEN OR TWELVE; dress up in white duck suit; tent to truck patrons; must be thoroughly experienced; wages $40 per month and board. MAIN 1480; A3014.

WANTED—CAPABLE PICTURE SALESMAN, GOOD salary and commission to right party. Call room 314 COLUMBIA TRUST BLDG., 313 W. Third st.

WANTED—ORGANIZERS, GOOD COMMISSIONS. Any territory. No insurance. ORDER OF OWLS, Tenth Bond, Ind.

WANTED—FIRST-CLASS A NO. 1 CYLINDER pressman; one who has had experience in color work. Apply I. W. PRIDHAM CO., 113 N. Center.

WANTED—AFTER SCHOOL, YOUNG MAN, AGED about 19, to work few hours evenings. Address P, box 177, TIMES OFFICE.

WANTED—CAMP BLACKSMITH, SOME SHOEING, must be A No. 1 and a young man. Call FREE MUNICIPAL EMPLOYMENT BUREAU.

WANTED—YOUNG MAN, GOOD APPEARANCE, ABOUT 18 YEARS. GOOD PENMAN. CALL 1000 TAFT BLDG., 850 S. Spring.

WANTED—COMPETENT CARPENTER FOREMAN, experienced lumber lister, plate age, referrence. Address K, box 203, TIMES OFFICE.

WANTED—CONCRETE MAN WITH MIXER AND hoist to place concrete in 4-story building, 123 W. 5th st. Phone 24670 Sunset.

WANTED—BRIGHT YOUNG MAN WITH AUTO OR motorcycle, not to part of time. Address J, box 236, TIMES OFFICE.

WANTED—ONE EXPERIENCED TOOL AND DIE maker, HOTPOINT ELECTRIC HEATING COMPANY, Ontario, Cal.

WANTED—BOY TO DRIVE DELIVERY WAGON, grocery and meat market; must have references. Apply Monday morning, 238D 2nd CENTRAL AVE.

WANTED—JOB COMPOSITORS. APPLY 8 A.M. Monday. BAUMGARDT PUB. CO., 1306 East First st.

WANTED — SUBSCRIPTION SOLICITOR, PERMAnent position for good man. Call 516 STIMSON BLDG.

WANTED—HIGH CLASS HOTEL CLERK FOR SUMmer resort; must be man of refinement and appearance; $75 found. MR. D'AULE, Mercantile Reference Assn., Marsh-Strong Bldg.

WANTED — YOUNG MAN TO DO RUSH WORK; must have white suit. Apply early, La Palma CAFETERIA, 311 W. 3rd st.

WANTED—SALESMEN FOR BUSINESS CHANCES, hotels, etc. Must be a good closer. For appointment phone 09745. APT. 106.

WANTED—BARBER FOR COUNTRY. GOOD steady job, wages $25. Another job, $20. Apply KIRCHNER'S, 130 N. Main st.

WANTED—SEVERAL YOUNG MEN TO FIT FOR RAILWAY MAIL CLERKS. SEE MISS WILSON, 602 CITIZENS NATIONAL BANK BLDG. SEE INSTRUCTION ADV.

WANTED—PAINTER EXPERIENCED ON AUTOMOBILES, one who knows how to stripe and letter. See MR. PALMER, 1812 S. Grand ave.

WANTED—FRUIT MAN TO TAKE CHARGE OF stand. References. Address K, box 47, TIMES OFFICE.

WANTED—LAUNDRY SOLICITORS ON COMMISSION, good proposition to right parties. Apply Monday. I. X. L. WET WASH LAUNDRY, 771 Clanton st.

WANTED—THOROUGHLY EXPERIENCED MECHANical draftsman, HOTPOINT ELECTRIC HEATING CO., Ontario, Cal.

WANTED—MAN TO DISTRIBUTE CARDS. CALL Monday, 9:30-9 a.m., 534 TITLE INSURANCE BLDG.

WANTED—GARDENER, CHAUFFEUR, AND GENerally useful, foothill home, $12, per month. Address X, box 460, TIMES BRANCH OFFICE.

WANTED—FIRST-CLASS SOLICITORS. MUST BE A1 men; commissions paid weekly. Apply 220 NORTH BURLEY ST.

WANTED—BOY WITH WHEEL, MUST BE 18 OR over, permanent position. Apply to 236 SOUTH LOS ANGELES ST., Monday morning 9 o'clock.

WANTED — FIRST-CLASS ARTIFICIAL STONE molders. Apply 815 W. 60TH ST. Vermont 578.

WANTED—FIVE EXPERT MECHANICS FOR GArage. State makes of cars familiar with and length of time with each. Apply F. O. BOX 1562.

WANTED—AUTOMOBILE MECHANIC TO WORK on percentage, or will lease garage to same. Good location. SEAL BEACH GARAGE, Seal Beach.

WANTED—AID OF AN EXPERT IN MAIL-ORDER advertising. Address K, box 35, TIMES OFFICE.

WANTED—CARPENTER HELPER, ONE WILLING to work. J. H. HIGSON, 138 Colline ave.

HARDWOOD FLOORS AND OLD ONES MADE NEW. R. A. BURRIS. 72824. Main 4963.

WANTED — GOOD REAL ESTATE MAN. ARMSTRONG REALTY CO., (Inc.,) 317 Story Bldg.

WANTED—ERRAND BOY WITH WHEEL. WAGES $8. Apply 812 S. SPRING, 8th floor.

WANTED—DELIVERY BOY WITH WHEEL. 238 WEST 8TH ST.

WANTED—COMPETENT JOB PRESS FEEDER. Call 212 S. SAN PEDRO ST.

WANTED—
Help, Male.

Space is not given under this heading to advertisements soliciting business patronage.

WANTED—MEN, PEACE WILL SOON BE ESTABlished in Mexico. Let me teach you assaying and cyaniding, so you will be ready to fill the demand for men in this line, which will be enormous. Day and night classes. HEDGER, 106 N. Spring st. See instruction adv.

WANTED—CLARINET PLAYER, MUST BE A NO. 1 on clarinet and clever worker. Must be small to build, good PAY, season's work. Apply Sunday morning, 10 to 12 o'clock, ROOM 8, The Morgan, 7th and Maple.

WANTED—ENGINEERS $100; OFFICE MEN, salesmen, stenographers, $60; millwrights, sawyers, fixers, foremen, shipping clerk, woods superintendent salaries are $125 to $150. MACK'S, Little Rock, Ark.

WANTED—BRIGHT YOUNG MEN TO COACH FOR postoffice carriers and clerks. Examinations coming soon. For particulars, see MISS WILSON, 602 Citizens National Bank Bldg. See instruction adv.

WE WANT CONGENIAL HUSTLER OF GOOD character to take active and financial interest in high-class, new manufacturing proposition; quality of product commands excellent profits. Local market enormous. Business permanent, with unlimited future. No agents. Address H, box 62, TIMES OFFICE.

WANTED—A MAN TO BECOME SECRETARY AND treasurer to large growing corporation; a good business opportunity for a man who can furnish references and be well qualified. Must make some investment to hold office. This is a splendid opportunity for the right party. PHONE HOME F5434, 906 UNION OIL BLDG.

WANTED—GENTLEMAN OF EXECUTIVE ABILITY and good standing, who can command an investment of $3000 to $5000, to take the treasurership and sales management of a corporation; $250 per month and good salary. Address KK, box 240, TIMES OFFICE.

WANTED—A MAN OF GOOD RECORD AND BUSIness experience with from $2500 to $5000 to invest, to act as a position of trust in a growing manufacturing business which now has success assured and a most promising future. Only applicants who can qualify need reply. Address J, box 67, TIMES OFFICE.

WANTED—GOOD ENERGETIC MAN WHO WILL BE honest with himself and fair with us. To such a man who does not know it, we can point out the wisdom of putting his money to work instead of eating it up, we can offer a new and unique plan of merchandising which, if intelligently handled according to our direction will make him independently wealthy. Call 411-12 I. W. HELLMAN BLDG. Pacific Coast Specialty Co.

GOOD POSITION OPEN FOR FINE-APPEARING, intelligent man in real estate, loan and insurance office. Legitimate proposition. Big money to man of ability. $250 and references required, secured. 623 CHAMBER OF COMMERCE BLDG.

WANTED—GOOD STEADY MAN TO TAKE CHARGE and help manage manufacturing business, handle your own money; wait on customers, etc.; can make $25 to $30 per week to start; small deposit, $240 cash required; money absolutely secured; call room 610 PAY BLDG., 3rd and Hill sts.

WANTED—ACTIVE MAN WITH $150 TO HANDLE canvassing crew in Los Angeles territory, latest inventions, now introduced. Big money made in northern cities. Right party should make $2000 in 3 months. Investigate. Address Y, box 234, TIMES BRANCH OFFICE.

WANTED—LADY SECRETARY PARTNER, $1000 cash investment required; no stocks, bonds or real estate; legitimate; big opportunity. Give phone number. Address K, box 80, TIMES OFFICE.

WANTED—A LIVE MAN AT ONCE WITH BOOKkeeping experience. Must have $2500. Don't call unless you mean business and have cash on hand, as no time to look. Apply 1126 S. MAIN ST. Phone Main 7196.

WANTED—USE YOUR SPARE TIME TO BUILD UP a mail order business of your own; we help you start; can be done in any locality; particulars free. MUTUAL OPPORTUNITIES EXCHANGE, Buffalo, N. Y.

WANTED—MEN, ONLY A SHORT TIME LEFT TO get for our summer work in Alaska gold fields. $20 A DAY. INVESTIGATE NOW. Evenings by appointment. Main 7038, F7466. Pasadena office, 427 Chamber of Commerce Bldg.

WANTED—SOME ONE TO INVEST FROM $1000 TO $5000 in a paying proposition. Take secretary and treasurership of 4 going corporation. This is no fake, will stand investigation. Address W, box 343, TIMES BRANCH OFFICE.

WANTED — DO EASY, PLEASANT COLORING work at home; no canvassing; no experience required. Illus. Particulars free. HELPING HAND STORES, Chicago.

WANTED—MEN IN CABINET AND PIANO MANUfacturing; an opportunity for good wages. Thousands of dollars worth business waiting for us. Small investment required. No agents. Address K, box 2, TIMES OFFICE.

WANTED—YOUNG MAN, CLERK IN OFFICE, SALary $15 week. Must have $300. Money secured and interest. Address X, box 101, TIMES OFFICE.

WANTED—MIDDLE-AGED LADY OF EXCELLENT character for matron of maternity home; $75 per month and board and share in business; $300 cash investment required. Address with phone number, P, box 304, TIMES BRANCH OFFICE.

WANTED—WOMAN (PHYSICIAN OR NURSE PREferred,) with some means, to join advertiser, establishing suburban children's home. Bank reference. Address K, box 112, TIMES BRANCH OFFICE.

WANTED—PERSONS TO WRITE AND COPY LETters, $10 to $25 a week readily made by following our practical directions. Send self-addressed envelope for particulars. BROOKS COPYING CO., 945 Fa. ave., Washington, D. C.

WANTED—$90 MONTHLY AND EXPENSES TO travel, distribute samples and take orders or appoint agents; permanent. LAP-AMERICAN CO., Chicago.

WANTED—CLEAN, INTELLIGENT REPRESENTAtive to handle branch office at Long Beach. Small investment; no good faith required. 124 WEST 9TH, city.

WANTED—WIDE AWAKE YOUNG MAN WITH $400 to manage Southern California agency for manufacturing and publishing house. A. P. CO., 419 SECURITY BLDG.

WANTED—I WILL PAY AN HONEST MAN UP TO $30 monthly for part of spare time. Home work. No canvassing. No capital. Mail order business. Send stamped envelope. Dept. 30, Omaha, Neb.

WANTED—FIVE BRIGHT, CAPABLE LADIES TO travel, demonstrate and sell dealers, $22 to $30 per week. Railroad fare paid. GOODRICH DRUG CO., Dept. 410, Omaha, Neb.

WANTED—IF YOU WISH TO GO INTO BUSINESS for yourself we have opportunities from $150 up. Call ROOM 210, Wilcox Bldg., 3d and Spring streets.

WANTED—ANYBODY CAN EARN $20 WEEKLY raising mushrooms in cellars, barns, sheds, boxes etc. Markets waiting. Free booklet. HIRAM BARTON, 233 W. 42th st., New York.

WANTED—SIX ENGINEER'S MECHANICS WITH $4000 each, incorporate $50,000 Value patent. Address K, box 2, TIMES OFFICE.

WANTED—FARMER, CARPENTER, ENGINEER, mechanic, $400 each for co-operate land project. Address K, box 225, TIMES OFFICE.

WANTED—GOOD BOOK-KEEPER AND OFFICE man; investment required, $2000. Call CAVANAUGH'S, 61 from 6 to 7 p.m.

WANTED—SPLENDID OPPORTUNITY FOR MAN OR woman in enterprise of exceptional merit. 831 BLACK BLDG., 4th and Hill.

WANTED—MEN WITH PATENTABLE IDEA, write RANDOLPH & CO., Patent Solicitors, Washington, D. C.

WANTED—EXPERIENCED INSIDE SALESMAN, must be able to give bond. SOUTHERN CALIFORNIA WINE CO., 816 S. Main.

WANTED—BOYS MAKE $3 DAY SELLING FLY spatters during vacation. Sample 10c. RASSETT, Mfr., station P, Los Angeles.

WANTED—ASSISTANT MANAGER, ESTABLISHED, profitable business. Out door work. $5000 required. P. O. Box 755, PASADENA, Cal.

WANTED—EXPERIENCED LAUNDRY DRIVER TO drive machine; $800 cash bond. RIVERVIEW LAUNDRY, 451 N. Ave. 20.

WANTED—
Help, Female.

NOTE.—Applicants for positions are advised not to send original recommendations in answer to ads. Send duplicates only.

Space is not given under this heading to advertisements soliciting business patronage.

TUCKER'S EMPLOYMENT AGENCY,
211½ WEST SECOND ST.

Cook and waitress for beach for the 20th; cook and waitress, $75, M.; house man and maid, $60 and apt.; 2 janitors and maid, hotel, $50 and room (2); chambermaids, hotel; cook for small restaurant, $40; cook's helper, mountains, $35; meat carver, $4; serving girls, $6 and $4 (2); waitresses, country, $30; 2 second waiter, $6; delicacy clerk, $10; candy assistant, $10 (2) waitresses, Catalina island, $35, John 28; 6 waitresses, July 4, $2 and fare; 2 waitresses country, and cook, $45; waitresses, city, $7 and $6; nurse, $25 and fare; $35; nursemaid for bath-house, $10; kitchen helper, $6; floor waiter, $7; general house girls, $7; new positions coming in daily.

WANTED—

SALESWOMEN.

I want several bright intelligent well-dressed saleswomen with ginger and snap to assist in campaign in the small towns adjacent to Los Angeles. Those possessing the following qualifications can secure excellent proposition with optimum financial future. Apply all day.

Room 1, Avenue Cranbourne,
HARRY H. CULVER COMPANY,
Second floor, Hollingsworth Bldg.

WANTED—MRS. PATTEN'S EMPLOYMENT OFfice, 218 South Broadway, second floor, city, $60; another, Pasadena, $60; nurse, children, city, $40; first-class German cook, $60; good plain cook, elderly couple, Rivera, $60; housegirl, orange county, $30; cook, colored housegirl, 2 adults, 1 child, city, $50; housegirl, good cook, 2 adults, 1 child, $40; housegirl, good cook, 4 adults, $35; another, 4 in family, Venice, $30; Swedish housegirl, 4 adults, $30; mother's helper, Hollywood, $5 week; assistant, Glendale, $25-30. Many other good places, $15 to $50. Man and wife, private place, pub; another, $55. Housegirl, home nights, $5 week; nurse girl, home nights, $30, car fare; Chinese or Japanese cook and butler, $50 and $50. Japanese second boy, $25.

WANTED—SALESWOMAN FOR CORSET DEPARTMENT. MUST BE THOROUGHLY EXPERIENCED IN THIS LINE. ALL APPLICATIONS STRICTLY CONFIDENTIAL.
TERRILL COMPANY,
160 S. BROADWAY.

WANTED—

YOUNG LADY PIANIST.

Must be good sight reader and clever performer.

Apply Monday before 12 o'clock,

THE REMICK SONG SHOP,
522 S. Broadway.

WANTED—COOK, 2 IN FAMILY, CITY, $40; GENeral housegirl, city, $35; another, city, $35; another, $35; 2 others, city, $35; 2 general housegirls, 2 in family, Santa Monica, $35; another, in family, Oxnard, $35; another, 4 in family, Oxnard, $35; another, 2 in family, Sierra Madre, $30; another, city, $30. Housegirl, Glendale, $25; another, $20; girls to assist, city, $20; colored housegirls, city, $35; another, $8 per week, home nights.

HENDERSON EMPLOYMENT AGENCY,
315 W. 3rd, Columbia Trust Bldg.
F4425. Main 1800.

WANTED—CLERK, DELICATESSEN, $9 A WEEK and room; 2 waitresses, city, institutes, lunch, $25 each; girl for mixed work, institution, $25 etc.; cook, small restaurant, $35 and found; cook, family, country, $40-50; etc.; cook, boarding-house, desert, want woman with boy 11 to 14 years, easy place, $30 etc.; waitress for city and Venice, lunch; chambermaid, apartment-house, $20 and apartment; housegirls, Sierra Madre, Pasadena, Oxnard, Covina, Santa Barbara and many other country places at best wages.

HUMMEL BROS. & CO.,
116 East 2nd street.

WANTED—MOTHER AND DAUGHTER, OR TWO friends, for housework; 3 in family; German cook, family, $50; cook and general for one lady, $25; cook, 6 men, bay toilet, $25; no objection to child or baby; cook for ranch, $40; cook, $7; housework places, $15 to $25. Many new orders Monday. MRS. MARTIN & MISS SHAW, 121½ S. Broadway.

WANTED—BY A LOCAL LIFE INSURANCE OFfice, a young woman; general office work; must be first-class stenographer and operator of typewriter; also experienced in office detail and clerical work. Must have good education. Personal references and health a factor. Write, stating in detail experience, age and reference. Address X, box 534, TIMES BRANCH OFFICE.

WANTED—A LA CARTE WAITRESSES AT BEACH. Waitress, $15; 2 waitresses, $6 week; 16, Hotel waitress, $25 and fd. Commercial house, country, 3 counter waitresses, 2 pastry women. Head waitress, $7 week; 4 chambermaids, $20; man and wife, as cook and waitress, $75 and fd. TOURIST EMPLOYMENT AGENCY, 145 S. Spring st., Room 210.

WANTED—
SWEDISH AND GERMAN EMPLOYMENT BUREAU, 101½ S. Broadway.

Cook and second maid, beach, sisters preferred, $70; family cook, city, $60; another, $45; cook on ranch, $40; cook and downstairs, $40; cook on ranch, $30; house girl, Pasadena, $40; house girls, many good places, city, $30 to $45. Man and wife, private place, pub; another, $55. Housegirl, home nights, $5 week; nurse girl, home nights, $30, car fare; Chinese or Japanese cook and butler, $50 and $50. Japanese second boy, $25.

WANTED—YOUNG LEGAL STENOGRAPHER, GOOD personality. Must be rapid, $10. Also stenographer for light position in desirable office. Good on telephone, age 21-25. LYONS & BEAVIS, EMPLOYMENT SPECIALISTS, 927 Investment Bldg.

WANTED—GERMAN COOK, $50; GENERAL, $40-$50; Santa Monica, 2 in family, $35; Hollywood, $45; cook and second, $65; San Fernando, $35; San Gabriel, $30; German second and care of child, $30; many good places, $35-$15. HAWLEY EMPLOYMENT CO., 254 S. Broadway.

WANTED—COMPETENT COOK AND GENERAL, beach, $35; cook and downstairs, $35; cook and small washing, $35; cook and general, Hollywood, $35; cook and general, Pasadena, small family, $5.; manager for bath-house, $10; kitchen helper, $6; floor waiter, $7; general house girls, $7; new positions coming in daily.

WANTED—

SALESWOMEN.

I want several bright intelligent well-dressed saleswomen with ginger and snap to assist in campaign in the small towns adjacent to Los Angeles. Those possessing the following qualifications can secure excellent proposition with optimum financial future. Apply all day.

Room 1, Avenue Cranbourne,
HARRY H. CULVER COMPANY,
Second floor, Hollingsworth Bldg.

WANTED—MRS. PATTEN'S EMPLOYMENT OFfice, 218 South Broadway, second floor, city, $60; another, Pasadena, $60; nurse, children, city, $40; first-class German cook, $60; good plain cook, elderly couple, Rivera, $60; housegirl, orange county, $30; cook, colored housegirl, 2 adults, 1 child, city, $40; housegirl, good cook, 4 adults, $35; another, 4 in family, Venice, $30; Swedish housegirl, 4 adults, $30; mother's helper, Hollywood, $5 week; assistant, Glendale, $25-30. Many other good places, $15 to $50. Man and wife, private place, pub; another, $55. Housegirl, home nights, $5 week; nurse girl, home nights, $30, car fare; Chinese or Japanese cook and butler, $50 and $50. Japanese second boy, $25.

WANTED—SALESWOMAN FOR CORSET DEPARTMENT. MUST BE THOROUGHLY EXPERIENCED IN THIS LINE. ALL APPLICATIONS STRICTLY CONFIDENTIAL.
TERRILL COMPANY,
160 S. BROADWAY.

WANTED—

YOUNG LADY PIANIST.

Must be good sight reader and clever performer.

Apply Monday before 12 o'clock,

THE REMICK SONG SHOP,
522 S. Broadway.

WANTED—COOK, 2 IN FAMILY, CITY, $40; GENeral housegirl, city, $35; another, city, $35; another, $35; 2 others, city, $35; general housegirl

Classified Liners.

WANTED—SALESMEN—
Agents and Solicitors.

WANTED—

SALESMEN WANTED.

WE need a few more high-class men to sell our proposition. We offer you an opportunity to make quick money on an unusual proposition. Call at once.

514 CENTRAL BLDG.
PASADENA, CAL.

WANTED—WE HAVE A VERY GOOD PROPOSITION COMPLETE IN EVERY DETAIL FOR A MAN WITH AN AUTOMOBILE WHO HAS HAD EXPERIENCE IN SELLING HOUSES AND LOTS IN THE COUNTRY.

SEE WEBER & BELL,
W. I. Hollenbeck Bldg.,
606 W. 7. Hollingsworth 6.

WANTED—AGENTS; 50 CENTS ON DOLLAR buys a full size compressed package of Dr. Scott's electric hair brush; sells on sight; every woman grab it at $1.50; postpaid Jan. 1st; 50 cents cash with order or sell on time; $5 weekly. Outfit free. Write quick. Dr. Scott Electric Co., 2300 Jackson blvd., Chicago.

WANTED—AGENTS; $60 PER CENT. PROFIT; 20 days' trial; 1 sample free. Any woman will buy; 1 in family; 11 useful combination articles; 1 every home; 1 saleswoman reports $22 profit first hour; another $92 two days; $50 to $100 a week sure. Write quick for territory. Kansas boy made $153.60 one week; $1,000 a month. Send for catalog and full particulars. Address Dept. 10, Parker Mfg. Co., Kansas City, Mo.

WANTED—AGENTS; 60 PER CENT. PROFIT; 20 days' trial; 1 sample free. Any woman will buy; 1 in family; 11 useful combination articles; 1 every home; 1 saleswoman reports $22 profit first hour; another $92 two days; $50 to $100 a week sure. Write quick for territory. Kansas boy made $153.60 one week; $1,000 a month. Send for catalog and full particulars. Address Dept. 10, Parker Mfg. Co., Kansas City, Mo.

WANTED—SUCCESSFUL SALESMEN with established trade, increase your income any time by handling our popular household specialties; guaranteed starting point; exclusive territory; experience unnecessary; we train you; pay you while learning; $25 to $50 per week. State territory, you prefer; we will assign it. Address, with street and number, Dept. 1, Nelson Co., Kansas City, Mo.

WANTED—AGENTS; SEND FOR FREE COPY of the Thomas Agent. The most successful paper ever published. Filled with money making plans for agents and others. Every agent in the United States should have a copy. It is free. Address nearest office. Thomas Manufacturing Co., Dayton, O., or Toronto, Ont.

WANTED—AGENTS; HERE'S WHAT THEY ALL SAY: "Finest tidbits; makes grouing mouth water; not near-beer; the real thing." Sample and booklet, 10c. Hummel Importing Co., 1 Madison, Chicago, O.

WANTED—AGENTS; 125 PER CENT. PROFIT; new patented article. Patented. No competition. Sells on sight. Write quick for exclusive territory and free sample. Address Dept. 1, Nelson Co., Kansas City, Mo.

WANTED—AGENTS; 100 PER CENT. AND MORE. Aluminum hot water bottle for your stoves, furnaces, etc. Fill with hot water, put in stoves, heats for hours. Can't break or rust. Guaranteed for 15 years. Costs less than rubber bottle. Useful and necessary. Write quick for free sample offer. ALUMINUM BOTTLE CO., 5118 Kane ave., Chicago, O.

WANTED—AGENTS! JUST OUT—AGENTS 1 to 3 Smallest pocket scissors, for the 1 collar, cuffs, button hole; sharp, strong; for the 1 use of stride about size of 25c piece; 1 to 3 each week; $12 to $36 day; 1 to 3 sales guaranteed. Agents wanted in every town. Address only name and 10c for sample, price and territory.

HESIAR MFG. CO., 13 Park Row, New York.

WANTED—RESPONSIBLE MEN AND WOMEN to solicit for $25 a month saving device for every woman using same enlisting interest. A big opportunity for the right kind of people. Experience unnecessary; something new; hustlers need apply. Call at 1128 MAJESTIC BLDG.

WANTED—AGENTS AND STREET MEN to sell the new California Grizzly Bear Cake. It is delicious for you, you'll have a cake. $10 per day looks good to you, send us a card today. Take Grizzlyene car to Vine st., 6 blocks south to 6153 Romaine ave. H. L. GERALD.

WANTED—$60 PER CENT. PROFIT. If money back. "Harpoon" castor for every furniture, slides without wheels. Only one dozen not and cannot come out. Sells 10 cents for agents, who can make $60 a week. Sample, 25 cents. Write now. HOON CASTOR CO., Terminal Bldg., Boston.

WANTED—LOCAL REPRESENTATIVE to introduce an advertised carbon remover and to establish permanent garages. We can offer some financial backing and selling plan to be capable of handling salesmen. If you are good on a big proposition write us today. MOTOR TONIC CO., Wichita, Kan.

WANTED—HIGH-CLASS SPECIALTY SALESMAN to travel. Must have education and address and be able to meet the best people. Your references required. Apply for full particulars Monday between 9 and 12. 1128 MAJESTIC BLDG.

WANTED—AGENTS MAKE $5 TO $10 DAILY selling HYGEIA SHOWER BATHS, sold to every household; exclusive territory; big commission. No competition. Send 50c for sample; quick for territory. H. MANSFIELD, 40 W. 3d ave., Chicago.

WANTED—ICE BILLS REDUCED 15 TO 50 per cent. Knit-Cool pads for doors and windows to reduce ice bills 15 to 50 per cent or money refunded. Sample, postpaid. Agents wanted. Knit-Cool Mfg. Co., 1127 Grand ave., CHAFFEE BLDG., Kansas City, Mo.

WANTED—AGENTS, GO IN BUSINESS FOR YOURSELVES. Manufacture toilet articles. Formulas and formula of face cream, talcum powder, cleaner, tooth paste, etc. Send 25c. LESSON, 1130½ W. 21st st., Los Angeles.

WANTED—MEN BETWEEN 20 AND 45 TO handle best proposition in U.S. Business opportunity. Only first-class men of character and responsibility considered. Address P 1, box 1, TIMES OFFICE.

WANTED—IF YOU WISH TO START IN business of your own, suitable for lady or gentleman, it will pay you to write us. We have the formula to manufacture positive cure for dandruff; big profits. 402 SECURITY BLDG.

WANTED—TWO LIVE PENCIL SALESMEN; references required. Attractive salary to the right men. Call after 10 Monday. 1128 MAJESTIC BLDG. Ask for Mr. Hall, Manager of Orders. Call after 10 Monday. 601 HERNANDO BLDG.

WANTED—HOUSE TO HOUSE AGENTS IN every city in California, to sell oil, paint and varnish. Carry goods with you. Big profits. Address, with stamp, CALIFORNIA OIL & PAINT CO., 12 Moss Bldg., LONG BEACH, Cal.

WANTED—AGENTS; HIGH GRADE SALESMEN wanted to beg earnings. Several men to handle this state now open. Sell to general public. Good, permanent income. Address MILWAUKEE TANK WORKS, Milwaukee, Wis.

WANTED—SLIDING CASTERS, NECESSITY for every home, child can attach. Agents wanted everywhere. Sample, 15c; 3 assorted, 25c. Catalog and terms free. H. C. SLIDING CASTER CO., Station 2, Rochester, N. Y.

WANTED—SALESMAN FOR CALIFORNIA to sell merchants greatest specialty of the age; specialty salesmen or specialty salesmen preferred; $100 weekly to right man; exclusive territory; commission paid weekly. Address CHAMPION REGISTER CO., Dayton, O.

WANTED—PAINT AND SPECIALTY MEN; opportunity for increased income; permanent; big line; handy selling materials, etc.; 5 sample outfits; $1 each; men now with experience and references only. Address, in this city, Address 1128 MAJESTIC BLDG.

WANTED—REPRESENTATIVES; 3 MEN who are financially able to handle a line of chemical compounds; profitable; permanent; no peddling; sales plan; pleases everybody; no canvassing or shop work; $3,000 to $10,000 a year. VAN NUYS BLDG.

WANTED—WE START YOU IN BUSINESS; everything; men and women; $18 weekly operating our specialty; no canvassing; Factories, Box 1128, Station F, Cleveland, O.

WANTED—AGENTS, 100 PER CENT PROFIT; big weekly repeater; sells to every farmer; exclusive territory; valuable sample free. MUTUAL CO., Columbus, O.

WANTED—LADY AGENT, 100 PER CENT PROFIT; sell your own dresses; exclusive territory; our brand new patent; no capital required; we furnish everything; credit; big profits; sell to your friends; spare time only. Address Dept. 1, Nelson Co., Kansas City, Mo.

WANTED—AGENTS; 200 PER CENT. PROFIT; 20 days' trial; 1 sample free. Any woman will buy; 1 in family; 11 useful combination articles; 1 every home; 1 saleswoman reports $22 profit first hour; another $92 two days; $50 to $100 a week sure. Write quick for territory. Kansas boy made $153.60 one week; $1,000 a month. Send for catalog and full particulars. Address Dept. 10, Parker Mfg. Co., Kansas City, Mo.

WANTED—AGENTS; 60 CENTS ON DOLLAR buys a full size compressed package of Dr. Scott's electric hair brush; sells on sight; every woman grab it at $1.50; postpaid Jan. 1st; 50 cents cash with order or sell on time; $5 weekly. Outfit free. Write quick. Dr. Scott Electric Co., 2300 Jackson blvd., Chicago.

WANTED—AGENTS; 100

Classified Liners.

WANTED— Partners.

WANTED—PARTNER, A FIRST-MORTGAGE BROKERAGE corporation, organized by two experienced brokers with extensive business acquaintance, having a fine business and wishing to enlarge the scope of its action, desires party, either lady or gentleman, to become associated with them, who can invest from $20,000 to $100,000, ample security, no risk, large profits, and good salary. Only strictly legitimate, safe, conservative business need apply. References given. Experience not necessary. Address D, box 129, TIMES OFFICE.

WANTED—HAVE SECURED CONTROL OF THE greatest investment known to modern science; will participate with world in its gains. Will give 1/2 for parties state right for small investment. This will make you a big income and pay a big profit; full particulars sent quickly on application; literature that will be taken as rapidly as Edison's inventions. Traders agents and brokers save your stamps. Address T, box 822, TIMES BRANCH OFFICE.

WANTED—PARTNER WITH NOT LESS THAN $7500 to invest in Home Company of a Fire Insurance Institution. This company is growing rapidly and needs more capital to develop and add additional territory. Business so far confined to Southern California. Interest to take active part. No trade considered. Apply 406 UNION OIL BUILDING any morning before 11.

WANTED—PARTY HANDLING LINE OF MERCHANdise selling from 100 to 200 per cent, profit wants live, energetic partner. Investment of $2000 required. Will prove you can clear $5000 yearly; not a plan, straightforward merchandising proposition that anyone can understand. Previous experience unnecessary. Address X, box 583, TIMES BRANCH OFFICE.

WANTED—I AM FORCED TO SELL MY HALF INterest in exclusive selling agency of best-known article in automobile line; car show complete and stock on hand; will take $1000 cash; I state this proposition will not run from $900 to $400 per month; I man with automobile mechanical experience preferred. Address J, box 273, TIMES OFFICE.

WANTED—ENERGETIC LADY OR GENTLEMAN with from $1000 to $2000 to go in to establish local agency and jobbing business, making 100 per cent on your stock, good partner to enlarge same, mutually; seekers need not answer. Address J, box 170, TIMES OFFICE.

WANTED—YOUNG OR MIDDLE-AGED MAN AS partner in concession business with good carnival organization. Must have small amount of capital, be a good mixer and not afraid to travel. Address R.N., 254 E. 17th, Long Beach, for interview.

WANTED—MAN WITH $2500 TO $5000 IN SURplus; clearing $10,000 a year; can make more with additional capital, used at the present time. Will stand rigid investigation. If you mean business, call room 70, box 344, TIMES BRANCH OFFICE.

WANTED—PARTNER. HAVE $800 CASH, WOULD like to get in a good established business, suburban town preferred; good steady workers my only requirement; only those will investigate. Address Box 696, TERMINO, LONG BEACH.

WANTED—PARTNER, BUSINESS MAN, GOOD EXecutive ability. Will invest $1000 to $2000 cash, for services; is a clean, legitimate business; manufacturing preferred, but no fakers. Address W, box 561, TIMES BRANCH OFFICE.

WANTED—PARTNER, LADY OR GENTLEMAN, profitable manufacturing business, to be located at Los Angeles; $1500 required. No experience necessary. References furnished. P. O. BOX 281, Watsonville, Cal.

WANTED—PARTNER WITH $500. WHEN TIRED of chasing wildcat schemes, come and investigate a legitimate money maker; no fakirs or suckers wanted. Address X, box 502, TIMES BRANCH OFFICE.

WANTED—PARTNER IN ESTABLISHED GAS APpliance business having exclusive agency; high class specialties, last year's sales $260,000 and constantly increasing; $20,000 cash required. Address J, box 1, 282, TIMES OFFICE.

WANTED—PARTNER IN ESTABLISHED MANUfacturing business. Goods are patented. 520 GROSSE BLDG.

WANTED—PARTNER LADY PREFERRED FOR good paying business. $500 required to buy one-half purchase interest. Must be able to be in store. Address H, box 85, TIMES OFFICE.

WANTED—GENTLEMAN, $200 AND SERVICES, buy interest manufacturing business, rare chance. PRODUCT. 307 Grant Building.

WANTED—PARTNER WITH $800, GUARANTEE $150 per month, something that has failure. Address K, box 181, TIMES OFFICE.

WANTED—PARTNER FOR GOOD PAYING FRUIT store. 407 S. HILL ST.

WANTED— To Rent.

WANTED—TO RENT.

To rent for the summer, furnished bungalow or home containing from 4 to 7 rooms, Wilshire district preferred, rent not to exceed $50. Apply ROOM 802, STORY BLDG., Sixth and Broadway, Monday.

WANTED—NEW OR ALMOST NEW BUNGALOW, Wilshire district preferred. Must have 5 bedrooms, furnace and garage. If you have bungalow for sale that you consider renting on a year's lease or references of 5 years standing as to care of house and grounds. LEONE AFAIR, Phone 60849, Main 8800, room 306.

WANTED—TO LEASE, FOR ONE YEAR, FROM July 15th, modern, furnished, 8-room house in select residence location. Garage and grape arbor, and share of water of property required as the condemnation land is to be graded for the construction of reservoir. Address J, box 16, TIMES OFFICE.

WANTED—STOREROOM OF ABOUT 3000 TO 4000 square feet, with an alley entrance, on long-time lease. Answer by mail. NATIONAL PERCOLATOR CO., INC., 128 W. 9th, city.

WANTED—HOUSES TO RENT OR FOR SALE, close actions; $50 clients waiting. Old-established 1904. HITCHELL & SHELTEN, Room 36-7, Cahuenga Bldg. Main 4523.

WANTED—REFINED MIDDLE-AGED COUPLE without care have to rent, unfurnished, apartment or cottage of 5 rooms or more. VERMONA 2950.

WANTED—TO RENT UNFURNISHED HOUSE OF 8 or 9 rooms, in Westlake district, Hoover, rent not to exceed $50 or $55. Address K, box 181, TIMES OFFICE.

WANTED—HOUSE WITH 4 BEDROOMS AND space for sleeping porch, west of Main, within one mile of Seventh and Alvarado. Rent not over $40. Call WEST 3810 Monday morning.

WANTED—TO RENT. A new, unfurnished 7, 8-room house, or bungalow, garage and furnace. Palo Heights or Wilshire district, close in. Call MAIN 3058 or HOME 60286.

WANTED—TO RENT, BY YEAR, COTTAGE, FOUR rooms; large yard; must be close to car; water conveniences and low rent. Address H, box 134, TIMES OFFICE.

WANTED—MOTHER AND DAUGHTER DESIRE house to care for during summer. Furnished or unfurnished. References. Address X, box 340, TIMES BRANCH OFFICE.

WANTED—LOCATION FOR GROCERY AND MARket. I have stock and fixtures or would consolidate with good man. Address K, box 189, TIMES OFFICE.

WANTED—TO RENT, SUBURBAN HOME, FURnished, and large grounds, near car line, best references. A. J. HOWFMAN, 302 Higgins Bldg. A5818.

WANTED—FURNISHED BUNGALOW FOR SUMMER months, two ladies. Westlake or Wilshire preferred, $25 to $35. Address Z, box 510, TIMES BRANCH OFFICE.

WANTED—REFINED AND RESPONSIBLE WOMan would care for home while family is out of town, references exchanged. Address Y, box 312, TIMES BRANCH OFFICE.

WANTED—SMALL HOUSE, FURNISHED OR UNfurnished, by Japanese, with some ground for poultry. Within 20 miles of Los Angeles. BOX 55, Station A.

WANTED—TO RENT, HAVE CLIENT WHO WISHES an unfurnished six-room house or bungalow, west or northwest, near school. PHONE 59647, today, or 54219 after 2, Monday.

WANTED—YOUNG COUPLE RESPONSIBLE, WANTS to rent a three to five-room furnished bungalow. Must be reasonable. Address K, box 122, TIMES OFFICE.

WANTED—RESIDENCE, FURNISHED, 3 BEDrooms, piano, $15 to $25; particulars; references. Address K, box 121, TIMES OFFICE.

WANTED—TO RENT, A RESIDENCE OR A SMALL rooming-house, between First and 9th sts., with furniture, for sale. Apply F7062.

WANTED—TO RENT—ONE LARGE ROOM IN home of refined people for light housekeeping, reasonable. MRS. OLIER, 311 South Johnston St.

WANTED — TO HIRE CLOSE-IN UNFURNISHED flat, $20 to $30 monthly. PHOENIX, 202 Grant Bldg.

WANTED—UNFURNISHED HOUSE, 7 OR MORE rooms, near Temple, for day nursery. Phone particulars, 52200.

WANTED—TO RENT, OUR THREE ACRES, improved, close-in. Address X, box 465, TIMES BRANCH OFFICE.

WANTED—LADY PHYSICIAN WANTS TO RENT furnished office from another lady physician several hours daily. PHONE 54879.

WANTED—TO RENT A LOFT OR LARGE SPACE, about 40x80 ft., for a garment factory. 129 SO. SAN PEDRO ST., A3872.

WANTED—TO RENT FURNISHED HOME IN EXchange for board of owners. Address J.K., box 448, TIMES BRANCH OFFICE.

WANTED—TO RENT FOUR-ROOM HOUSE NEAR Torrance car line. Address K, box 244, TIMES OFFICE.

WANTED—TO RENT UNOCCUPIED CHURCH, close in, Reasonable. Address K, box 245, TIMES OFFICE.

WANTED—SIX-ROOM BUNGALOW OR COTTAGE, modern, rent not exceeding $20; no children. 818 S. BROADWAY.

WANTED—2-YEAR LEASE 1 OR 2 OR UP TO 5 acres, house, water, between Los Angeles and Pasadena. Call EAST 2113 any time.

WANTED— Rooms.

WANTED—FURNISHED ROOM BY YOUNG MAN, use of phone and space in yard for runabout. Must be reasonable and not too far out. Address MONTGOMERY, 526 Bord st.

WANTED—SINGLE UNFURNISHED HOUSEKEEPing room, State rent. Address K, box 131, TIMES OFFICE.

WANTED—THOROUGHLY COMPETENT TEACHer wishes to give piano lesson in exchange for room rent. 52596.

WANTED—TO RENT FURNISHED APARTMENT, 5 or 6 rooms, southwest, by widow, rent must be reasonable. Phone SOUTH 7971.

WANTED— Rooms.

WANTED—TWO ROOMS OR LARGE ROOM WITH kitchenette, second floor, cheap, permanent middle-aged lady, west of Broadway, walking distance to Mail or Records. Cut-rate apartment houses answer also, state price or no attention paid. Address J, box 140, TIMES OFFICE.

WANTED—TWO ADULTS WILL LEASE BY YEAR two well furnished, sunny bedrooms with kitchen at reasonable rates. Private family preferred. Give particulars, otherwise no attention given. Address X, box 640, TIMES BRANCH OFFICE.

WANTED—BY YOUNG MAN, FURNISHED ROOM, board optional, in private family. No other boarders. Permanent if suited. Willing to pay for home-like place. State if garage, phone number and full particulars. Address K, box 170, TIMES OFFICE.

WANTED— Rooms and Board.

WANTED—YOUNG BUSINESS MAN, TIRED OF hotel and club life, would like room with breakfast and dinner in private family. Desire room with sleeping porch and in good residential section. Wilshire district preferred. Boarding proper must be served. Address X, box 586 TIMES BRANCH OFFICE.

WANTED—PLACE IN C.E. HOME TO GIVE PIANO lessons or other lessons to young children or pupil for music lessons in exchange for room and board. MRS. J. W. HARDISON, Main 219, F1383. 427 Union Oil Bldg.

WANTED—ELDERLY GENTLEMAN DESIRES PLACE to live on small ranch, this side the beaches, private home preferred; moderate accommodations. Address 626 HOTEL LANKERSHIM.

WANTED—YOUNG MAN WANTS NICE SUNNY room with small private German or Jewish family. Wilshire district; give full particulars. Address X, box 606, TIMES BRANCH OFFICE.

WANTED—WELL KNOWN PIANO TEACHER would like room and breakfasts in exchange for piano lessons. Christian Scientist family preferred. Can give references. Address N, box 220, TIMES OFFICE.

WANTED — YOUNG MAN OF GOOD HEALTH, good habits, room and board, private family. Prefer for distance from business section; prefer screened sleeping porch. State particulars. Address X, box 198, TIMES OFFICE.

WANTED—SINGLE MAN DESIRES ROOM AND board with refined private family where home privileges may be enjoyed. Address P. O. BOX NO. 1129, city.

WANTED—LADY AND 10-YEAR-OLD DAUGHTER wish room and board by week on mountain ranch, not a resort. Address full particulars, R, 811 GRAMERCY DRIVE, Los Angeles.

WANTED—YOUNG MAN DESIRES ROOM OR board within walking distance with pianola preferred. Address X, box 560, TIMES BRANCH OFFICE.

WANTED—YOUNG MAN WANTS ROOM WITH breakfast and dinner in private family. Garage. Home phone. University or Washington car. Close in. Address X, box 490, TIMES BRANCH OFFICE.

WANTED—ROOM AND BOARD WITH REFINED family in East Los Angeles for 2 brothers. Address K.S. box 1923, TIMES OFFICE.

WANTED—ELDERLY GERMAN LADY WISHES room and board in a nice family. Address X, box 458, TIMES BRANCH OFFICE.

WANTED—YOUNG LADY EMPLOYED WISHES room and board in private family. Address R.H.F., 527 Title Insurance Bldg.

WANTED— Horses.

WANTED—IN GOOD NEIGHBORHOOD IN SOUTHwest, close in, small bungalow; must be first class with built-in features, large lot. State lowest price and terms. Will consider nothing unless at bedrock prices. Not south of 50th st. or west of Harvard Blvd. Deal direct with owner. Address J, box 119, TIMES OFFICE.

WANTED—FOR EXCHANGE, THREE HIGH-CLASS restricted residence lots on beautiful paved street at Santa Monica. I want Hollywood or Wilshire bungalow with about $2000 straight mortgage. Do not want installment proposition. Address X, box 345, TIMES BRANCH OFFICE.

WANTED — MODERN RESIDENCE, CLEAR OR nearly so, $10,000 to $20,000, for 10-acre home in Pasadena grove, 10 acres, 14 years old, Riverside, 2500 boxes this year. Address VK, box 456, TIMES BRANCH OFFICE.

WANTED—TO RENT, ONE OR SEVERAL LARGE unfurnished houses with playground, in city or suburbs, for military academy, accommodations for 50. PHONE 29878.

WANTED—BUNGALOW, 5 OR 6 ROOMS, $3,000 TO $3500, in good location, west or northwest, quick action for positive bargain. No agents. VINCENT SYNDICATE, 1007 Van Nuys Bldg. F2340, Broadway 4124.

WANTED— To Purchase, Real Estate.

WANTED—SEVERAL LOTS, HAVE CASH AND $4,000 equity in four pieces of income property, $3000 stock in old established printing company. Will pay 25 per cent. cash or assume. Phone Vermont 3917. BUCKLEY, 1731 Middleton Place.

WANTED—APARTMENT-HOUSE. WILL PAY CASH or assume and give for difference good brick building located on Third street, close in, valued at $40,000, clear. LUNDEEN COMPANY, Suite 200 to 234 Central Bldg., 6th and Main sts.

WANTED—WILL PAY CASH FOR BARGAIN either restricted lots or house in Los Angeles, west or northwest. Lot $1000 or less, house around $4000. Only real bargain need apply. Address 1220 ARDEN AVE., Casa Verdugo.

WANTED—TO PURCHASE COTTAGE CLOSE IN, not to exceed $2500. Can pay $400 down, balance monthly. Address J, box 1404, TIMES OFFICE.

WANTED — ESCONDIDO WAY, RANCH WITH house and barn; no inflated prices will be considered. WOODFORD HART & CO., Edway. 7945. 228 Van Nuys Bldg. A5181.

WANTED—WILL GET YOU CASH AND A SPLENdid 8-room cottage in best rental section; extra large lot; all house in rear rented at $16, for your house on high ground and full lot. AGENTS, A2758.

WANTED — TO PURCHASE, MORTGAGES, CONtracts for sale of real estate and trust deeds. CHARLES LANTZ, Attorney, rooms 408, Bullard Block.

WANTED—CLEAR LOT, $000 TO $700, SOUTHwest section, in exchange for contract, monthly payments. Address X, box 814, TIMES BRANCH OFFICE.

WANTED—CLEAR LOTS IN CITY. WILL GIVE two trust deeds, $1200 each, on two pieces of city improved in exchange. F. C. SMITH, 234 W. W. Hellman Bldg. A1107, Vermont 2000.

WANTED—ONE TO FIVE-ACRE RANCH, MUST BE close in, near school and car line. Choice location. Give full description, cash price or terms. Address H, box 137, TIMES OFFICE.

WANTED—5 TO 10 ACRES, HAVE 6-ROOM, MODern bungalow with 3 lots, high ground; price $3000, mortgage $2500. MRS. HOOVER, 428 Security Bldg.

WANTED—SWISS CHALET HOUSE IN THE NORTHwest part of city. Five or six rooms, down and two up. Will pay $2000 down. Owners only. C. A. WIDMEICHER, 320 Black Bldg.; F4571.

WANTED—INDUSTRIAL ACREAGE IN ANY GOOD locality. Have city property as part payment. What have you for quick deal? 405 TRUST AND SAVINGS BLDG.

WANTED—CHEAP BEACH OR CITY LOT FOR some cash and 15 oil paintings. Artist's price $900. Cost me $250. Call OWNER, 668317, or write 321 WESTMINSTER AVE.

WANTED—TO PURCHASE LOT OR HOUSE IN Westlake or Wilshire district. Describe and give lowest cash price. Address J, box 197, TIMES OFFICE.

WANTED—TO PURCHASE, STOCK RANCH, ALONG the Coast, not over $20,000. Will give Los Angeles income property and cash. PATTERSON, 1040 Van Nuys Bldg., 11080. Main 7790.

WANTED—FOR CASH, FROM 5 TO 20 ACRES near Los Angeles, prefer San Fernando Valley. Address with lowest price, K, box 243, TIMES OFFICE.

WANTED—MODERN BUNGALOW, SOUTHWEST. Also good located lot. Must be a bargain. Have parties waiting to buy. DUNNICA, 537 Chamber of Commerce.

WANTED—BEST WALNUT, ORANGE OR ACREage bargain, near Anaheim, that $1000 cash will handle. Address X, box 406, TIMES BRANCH OFFICE.

WANTED—LOT 50x150, CLOSE-IN, NEAR CAR line, or cheap house and lot for cash; must be bargain, no agents. Address K, box 230, TIMES OFFICE.

WANTED—LOT FOR BUNGALOW COURT; THREE to six blocks of new Normal. Give location and cash price. Owners preferred. 1208 W. JEFFERSON.

WANTED—POULTRY RANCH, ONE TO FIVE acres, improvements. Plenty water, etc. Address J, box 174, TIMES OFFICE.

WANTED—PARTY OF THREE DESIRES TO PURchase 320 acres deeded land or relinquishment in Fremont Valley; state full particulars. Address W, box 351 Western ave., South Hollywood.

WANTED — HERMOSA BEACH LOT, BEST YOU have, $750 or under, between Summit st. and ocean; owners only. P. O. BOX 796, Pasadena.

WANTED—TO SELL YOUR FARM; PAY NO COMmissions. Quick sales. NATIONAL FARM EXCHANGE, Oakland, Cal.

WANTED—SMALL HOUSE AND LOT, SOUTH, 5c carfare, under $1000; easy terms. Address K, box 180, TIMES OFFICE.

WANTED—LOT, ABOUT $1200 CASH, NORTHWEST part of city. Address J, box 188, TIMES OFFICE.

WANTED—LOT NORTH OF 79TH, NEAR MAIN OR Moneta. Easy terms. Address J, box 279, TIMES OFFICE.

WANTED—TO BUY SMALL HOUSE, GOOD LOT, $1500. Will give $1500, 5 per cent., mortgage as agent. Address Y, box 414, TIMES BRANCH OFFICE.

WANTED—TO PURCHASE BUNGALOW ON TERraced lot on west side, not to exceed $4250. Address J, box 198, TIMES OFFICE.

WANTED—TO PURCHASE HOUSE IN WILSHIRE district, part cash and part trade. ADAM LAYER, 416 Trust and Savings Bldg. A3172. Main 9278.

WANTED—CITY BUNGALOW FOR ELEGANT Alhambra 7-room bungalow and garage. $4200 Owners phone NTE, Broadway 4436.

WANTED—MODERN BUNGALOW OR HOUSE. SPOT cash buyer. Submit particulars in writing. FRANKS, 1047 So. Hope.

WANTED—5 TO 10 ACRES SUBURBAN PROPERTY. Give lowest price, terms and location. Address X, box 513, TIMES BRANCH OFFICE.

WANTED—CARPENTER WORK, COMPETENT MEchanic, first-class jobber, day or contract. Phone WEST 5208.

WANTED—HOUSE WITH FOUR BEDROOMS TO $6000. Pay $2000 cash, $4000 clear house. BERNARD VOLLMER, 306 Trust and Savings Bldg.

WANTED— To Purchase, Real Estate.

WANTED—

TO BUY LOT IN WILSHIRE DISTRICT, NORTH OF WILSHIRE AND SOUTH OF SECOND. WILL PAY CASH.

MUST BE A BARGAIN.

Remember, I do not wish to list your lots, but buy direct.

Apply Room 802 Story Bldg., Sixth and Broadway, Monday morning. Telephone: Broadway 5719; A5783.

WANTED—

Modern seven or eight-room house in Wilshire or West Adams Heights districts. Will pay cash up to $2500, or assume mortgage, and give clear foothill seven-room home with one acre of fruit trees, etc. (two blocks of car line,) valued at $6000. This is a beautiful place, and owner's reason for selling is that he must get into city near his business.

H. BARCLAY BROWN COMPANY, F4495. 925 Union Oil Bldg. Broadway 2783.

WANTED—AT ONCE, FROM OWNERS, RESIDENCE North Wilshire to West Adams; must be sacrifice, below value for all cash.

Wanted—modern home, West 16th or Hoover way; have clear Boyle Heights residence, $5000 and assume.

Wanted—In East Los Angeles, Main street to Pasadena ave., modern home for $3000, all cash. LELAND S. DAVIS, 227 Security Bldg. Phone Main 4141. F6320.

WANTED—IMPROVED RANCH WITHIN FIFTY MILES OF LOS ANGELES IN EXCHANGE FOR A 2-STORY BUILDING WITH STORES ON MONTEZUMA AVE., $8000, CLEAR, AND TWO 6-ROOM BUNGALOWS ON W. OLIVE ST., $8000, ALSO CLEAR. ALL GOOD PROPERTIES. WILL ASSUME UP TO POSSIBLY $10,000. SUBMIT WHAT YOU HAVE AT ONCE TO HORACE H. MULLIN, ROBERT MARSH & CO., 200 MARSH-STRONG BLDG. MAIN 5045. NINTH, SPRING AND MAIN STS. 10178.

WANTED—TO PURCHASE. $1000 CASH. Want a 6 or 7-room bungalow, prefer South Pasadena way, for $4500 equity in 4-acre chicken ranch, San Gabriel Valley. Everything strictly up-to-date and worth the money. Price $6000. O. W. KRAFTSOM, Land Dept. GERMAIN SEED AND PLANT CO., 330 South Main st.

WANTED—TO PURCHASE— Close-in vacant lot, west of Broadway, south of Sixth st., and north of Washington, up to $40,000; will give $28,000 in clear income city property and pay difference in cash. We have a bona-fide buyer and offer to look owners only personally at this office, or submit in writing. No agents. WHITEHEAD & BACON, Merchants Exchange Bldg. THE GLOBE BOND AND MORTGAGE COMPANY. 732 Van Nuys Bldg.

WANTED—TO PURCHASE. Fine clean, well-leased apartment. Will put in the following: Lots of income, as an assume up to $10,000. Useless to submit junk. Equity, $1000; Eagle Rock lot, $1000; Vernon lot, $1000; 2 lots at 4th st., $500; Monrovia cottage, $1750; walnut grove, $13,000; 160 acres, Bakersfield, $16,000. Gilt-edge stock, $5000, and $10,000 cash value, $31,250. F4956. JOE TOPLITSKY.

WANTED—TO PURCHASE, 5 OR 6-ROOM MODERN house, good location to $8500, clear, will pay $500 cash and equity, balance ave. business lot, mortgage $1000, or will trade 10 acres fine land in city of Corona, $4500, clear, for modern house, clear, good location, same value. W. HARPER, 402 Pacific Electric Bldg. Phones: Broadway 4566, A3907.

WANTED—RESIDENCE IN GOOD DISTRICT UP TO $30,000, or city income property, clear, in exchange for same 240-acre clear improved ranch worth $60,000, 4 miles from El Centro. Sixty acres in 4-year-old alfalfa, balance in grain. $4500 cash, 40 acre for fence posts; balance in cotton, alfalfa, orchard, etc. Government soil map shows land level in valley. MILLER & GOFF, 435 So. Hill. Main 1460, A4276.

WANTED—TO PURCHASE. Want a property up to $40,000 or $50,000, between Fifth and Washington, Main and Figueroa; will put in a clear income property at Angelus Mesa near Third and Olive, valued at $30,000, free and clear, and balance in cash. O. G. PARRISH, Pres. CALIFORNIA REALTY CORPORATION, 353 So. Hill st.

WANTED—LOT. HAVE $1500 SPOT CASH FOR THE BEST BARGAIN IN A 50-FOOT RESIDENCE LOT NEAR NEW NORMAL SCHOOL. PREFER EAST OR SOUTH FRONT. SUBMIT EXACT LOCATION IF YOU WANT TO HEAR FROM ME. ADDRESS X, BOX 548, TIMES BRANCH OFFICE.

WANTED — TO PURCHASE BY RESPONSIBLE client, one or two lots, on corner, preferred, suitable for flats, small cash payment, balance deed, subject to building loan, or can be put in as payment for equity in Wilshire section now residence, MR. RHODES, 628 Van Nuys Bldg. F7858, Broadway 142.

WANTED — AT ONCE, BEST MODERN, 6-ROOM bungalow that $5000 will buy. Must be new, close in, southwest, and private. Want $2000 or automobile for equity in $2500 6-room house, Edendale. GARDENA REALTY CO., A2482. 435 Van Nuys Bldg.

WANTED—TO PURCHASE, MODERN 8 TO 10-room residence, Wilshire or Westlake section, to $14,000. Will put in modern 8-room new residence in the finest part of Long Beach, for $6000 cash, or assume to $2000. FEARCE, with PATTERSON CO., 11589. Main 7790. 1040 Van Nuys Bldg.

WANTED—TO PURCHASE. I HAVE SOME FINE 625 Van Nuys Bldg. HILDESHEIM & SCHILLER, F6505. Main 5025.

WANTED—WE HAVE CUSTOMERS FOR SEVERAL small tracts of acreage for homes and little farms. These people have the cash, are shrewd buyers, and want genuine bargains. If you have something in this class that you want to buy or sell, send description and lowest price to Department "B," L. D. LOOMIS CO., 405 Hill st.

WANTED—AN ORANGE GROVE. WILL PAY CASH or assume and give for difference good clear income property. Must be close in. Give full description and lowest price in first letter. No other will be considered. Address H, box 147, TIMES OFFICE.

WANTED—BUNCH OF BUILDING LOTS, AM SUBdivider. Will buy remaining unsold lots in tract if at wholesale price. Can handle any size tract, city or suburban. Would also consider subdivision acreage. Address K, box 435, TIMES BRANCH OFFICE.

WANTED—TO PURCHASE 5 OR 6-ROOM, MODERN bungalow west of Vermont ave., between 1st and 6th streets; give location, price and terms; am not an agent. Address Y, box 414, TIMES BRANCH OFFICE.

WANTED — INCOME PROPERTY UP TO $25,000 for cash and fine Bonnie Brae property in near-by city. Owners only. Address H, box 170, TIMES OFFICE.

WANTED—GOOD BUSINESS CORNER UP TO $30,000 close in preferred; only great bargain considered; part cash, part very good income property. Clear. Address H, box 280, TIMES OFFICE.

WANTED—IMPROVED CITY TO $75,000, $15,000 cash and $60,000 clear, improved suburban. BERNARD VOLLMER, 306 Trust and Savings Bldg.

WANTED—BRICK APARTMENT-HOUSE, 50 TO 60 rooms, for clear acreage or lot and cash. OWNER, 23667.

WANTED—HAVE CASH FOR UNRESTRICTED corner lot, $7000, west part city. Owners only. Main 5274. F. L. HADLOCK, JR.

WANTED—MODERN 8-ROOM, 2-STORY HOUSE about $8000; Wilshire district preferred. Choice lot, Western near Washington, first payment. Address X, box 550, TIMES BRANCH OFFICE.

WANTED— To Purchase, Real Estate.

WANTED—$200,000 IN CASH AND SOME GOOD CLEAR PROPERTY for the right sort of INCOME PROPERTY, WELL LOCATED. I propose to make an investment in good business property in Los Angeles. Don't submit anything that has no future prospects. I will assume a reasonable amount and mean business. Address W, box 854, TIMES BRANCH OFFICE.

WANTED—TO PURCHASE CITY INCOME. HAVE $20,000 cash and will add 34 acres full-bearing walnuts, 1/4 miles from city of Anaheim, fine section, abundance of water, 9-room house, cottage for help, big barn, full ranch equipment. Price $40,000, clear. K. LUNDEEN COMPANY, Suite 200 to 234 Central Bldg., 6th and Main sts.

WANTED—WESTLAKE PROPERTY IN EXCHANGE for beautiful beach house, 14 rooms, 7 bedrooms on second and third floor, hot and cold water, gas and living-room, 2 baths, hardwood floors, private pier with gasoline launch. This house is in fine shape. Price $18,000. Will assume or part cash difference. MUNROE, with GILCHRIST INVESTMENT CO., 846 Broadway Bldg.

WANTED—TO PURCHASE $67,500 INCOME PROPerty; will put in a first mortage for $17,000, 3 years, 7 per cent., and 45 acres at Hollywood, $50,000, clear for clear, and $25,000 cash in exchange way. NOTE MY NEW PHONES: Bdwy. 1557. 215 Black Bldg. F6187. WALTER S. McKEE.

WANTED—TO PURCHASE FROM OWNER, I HAVE a client with $71,500, in an estate in Los Angeles just ready for distribution, they are in a hurry for a home and will pay from $40,000 up to $50,000. I also want a home at one of the beaches for a 9-room house in West Adams Heights, $6000. C. FLOYD, 215 Mason Opera-house, A1844. Main 1945.

WANTED — SOUTHERN CALIFORNIA PROPERTY to $15,000. Have CASH and Washington property, value $10,000, 160 acres Texas $2000. Both clear. Kindly submit no extensive agents. BROWN & KERKER, 609 Trust and Savings Bldg. F5008.

WANTED—BRICK OR FRAME APARTMENT OR other income west of Main to $75,000. Give cash and assume and $40,000 equity in downtown property, carry $10,000 mortgage with income to pay interest. You can't equal this deal in Los Angeles. Owners answer promptly, please. WM. H. AKIN CO., 414 H. W. Hellman Bldg.

WANTED—TO PURCHASE: We want a residence worth from $12,000 to $15,000, clear, for which we will give equity in an up-to-date, four-fat building, which rents for $250 per month. R. E. MUNCY COMPANY, A2620. 713 Grant Bldg. Main 6312.

WANTED—BUNGALOW OF 6 OR 7 ROOMS IN THE North Wilshire district up to $5000. Would prefer furnished place. Owner must be willing to accept good clear trade as first payment. Balance monthly. Give exact location and answer will be secured. Address H, box 62. TIMES OFFICE.

WANTED — APARTMENT-HOUSE. WILL PAY cash or assume for difference choice ranch in alfalfa, bearing peaches, full-bearing grapes, including therewith half-dozen good horses, full line of mules, cattle and implements, valued at $32,000. K. LUNDEEN COMPANY, Suite 200 to 234 Central Bldg., 6th and Main sts.

WANTED—TO BUY THE BEST FULL-SIZE LOT that $500 cash and $100 a month will buy. Must be in Wilshire district, west of Vermont, between Second and Ninth. Do not answer unless you have a real bargain. Address K, box 172, TIMES OFFICE.

WANTED—TO PURCHASE, CASH FOR ANY REAL estate sacrifice in house or lot on west side or Hollywood. See Mr. Mendell. MANNING REALTY COMPANY, 710 Black Bldg., Fourth and Hill. Main 8307; 60600.

WANTED — BEACH LOT NEAR OCEAN, ABOUT $1000; must be bargain at price; prefer Hermosa; will give high-class suburban, 5 lots, all improved, sewer, gas, etc., all assessments paid, spot-cash value $750, and will pay difference in cash. OWNER, box 402, Monrovia, Cal.

WANTED—TO PURCHASE— About 250 feet frontage suitable for residences, between Pico and Washington sts., west of Vermont as far as Crenshaw; will put in clear income property, value $40,000; will pay cash difference or assume. JOE TOPLITSKY, Broadway 8.

WANTED—DO YOU NEED CASH? MODERN HOME at Hollywood. Must have 12 or more rooms, 3 or more baths, 75 ft. or more of frontage. MUST BE A BARGAIN. Mail full description. CHAS. B. and PAUL E. WILLIAMS, Main 3020. 701 Pay Bldg. F5280.

WANTED — HALF TO TWO ACRES, IMPROVED, WORTH about $5000. Owners submit Alhambra, Ramona, Bellflower, Glendale or tributary. Have CLEAR city WORTH $5000. THE REAL ESTATE EXCHANGE, 407 Chamber of Commerce. A3053.

WANTED—MORTGAGES, DEEDS OF TRUST, ON real estate for spot cash. If you need money, call at once. SOUTHERN CALIFORNIA INVESTMENT CO., 416 Laughlin Bldg. A1645; Bdwy. 4175.

WANTED—I WANT TO BUY A GOOD VACANT lot on which to build flats. Must be unrestricted and located in good district, preferably between Fifth and Pico sts. I absolutely mean business, so quote me your best price and terms. Address X, box 513, TIMES BRANCH OFFICE.

WANTED—FLATS, WILL GIVE HOME CASH AND assume and add thereto 200-foot frontage on Grand, Jefferson street, suitable for flats, excellent for bungalow court, fist buildings or other improvements. Price $15,000. K. LUNDEEN COMPANY, Suite 200 to 234 Central Bldg., 6th and Main sts.

WANTED—TO PURCHASE, RESIDENCE IN LOS Angeles or suburban. Will give 160 acres fruit-land, unimproved land in Kern County, valley, cash, or assume to $2000. FEARCE, with PATTERSON CO., 11589. Main 7790. 1040 Van Nuys Bldg.

WANTED—TO PURCHASE. I HAVE REAL MONey on hand to buy at a sacrifice any good property that you can't hold, and must have ready cash. Don't answer unless you want to sell at a reasonable price. GEO. W. KYLUS, JR., 618 Story Bldg.

WANTED—TO PURCHASE CLOSE-IN BUSINESS property to $100,000, with cash and good level alfalfa land, Tulare county, clear. C. U. H. GOWEN & CO., 501 Grant Bldg.

WANTED—TO PURCHASE GOOD HOUSE, WILSHIRE or Hollywood, worth about $8500; will give some cash and 106 acres good alfalfa land, Tulare county, near Delano; value $8800; intge. $1200. PATTON & LONGLEY CO., 830 S. Hill st.

WANTED—GOOD BUSINESS PROPERTY IN LOS Angeles for about $2500 cash, balance fine Lozier auto, value $1500. A. K. SHINN & SON, A2448. 614 H. W. Hellman Bldg. Bdwy. 3208.

WANTED—9 OR 10-ROOM NEW HOUSE IN GOOD location; must be A1; will assume $3000 to $4000 and give in exchange a clear property in Amarillo, Texas, worth $12,000. 904 HOLLINGSworth Bldg.

WANTED—7 OR 8-ROOM HOUSE IN SOUTHWEST up to $5000, possibly $7500. Will give best land in Victor Valley. Will add or take cash difference. THOS. DUGAN, 708 San Fernando Bldg. A4556.

WANTED—WE HAVE CASH FOR THE BEST BARgain in modern bungalow to $5000 or less. SUTTLE, with CALIFORNIA FARM AND HOME BUILDERS, 60539. 900 Van Nuys Bldg. Broadway 378.

WANTED—LOT OR EQUITY IN LOT FOR SMALL part of my stock in local concern that will stand closest investigation. Good deal for someone you can't lose. Address X, box 583, TIMES BRANCH OFFICE.

WANTED—TO PURCHASE, THE BEST BARGAIN that $8000 all cash will handle, Wilshire or Hollywood section. Prefer Swiss chalet. Money waiting. BROADWAY REALTY COMPANY, 319 O. T. Johnson Bldg.

WANTED—UNIMPROVED OR VACANT SOUTH OF 79th, between Main and Figueroa. Will put in some cash or assume to about $20,000 and give for difference good clear property located on East 9th street to value of about $36,000, cash basis only. K. LUNDEEN COMPANY, Suite 200 to 234 Central Bldg., 6th and Main sts.

WANTED — TO PURCHASE UNRESTRICTED LOT not over $2500. I have $400 cash and genuine $1800 equity 7-room suburban Swiss chalet, southwest. Address X, box 494, TIMES BRANCH OFFICE.

WANTED—A REAL SALESMAN. REAL ESTATE, will accept best offer. Capable of really closing. Am not a house-to-house solicitor or hand-bill deliverer. Good appearance, don't drink. Address X, box 558, TIMES BRANCH OFFICE.

WANTED—LOS ANGELES BUSINESS PROPERTY TO $30,000, $11,000 cash and $18,750 acreage adjoining city. BERNARD VOLLMER, 306 Trust and Savings Bldg.

WANTED — TO LEASE FROM OWNER, STOCK ranch of 100 to 200 acres or more with privilege of purchase. Might take all stock and equipment. Address X, box 514, TIMES BRANCH OFFICE.

WANTED—TO PURCHASE FROM OWNER, 6 OR 7-room, 2-story house, Wilshire district; lowest terms. Address X, box 544, TIMES BRANCH OFFICE.

WANTED—BUNGALOWS TO SELL ON INSTALLment plan and trade. B. W. HAYWARD, Mgr. NEWBETON BLDG. AND INVESTMENT CO., 313 Lissner Bldg., 524 S. Spring st.

WANTED—LARGE TRACT OF CHEAP ACREAGE. Price must be right; give full description and location. Address GH, box 548, TIMES BRANCH OFFICE.

WANTED—6WI8S C

WANTED—Furniture.

WANTED—WE PAY THE VERY highest price for all kinds of furniture, household goods, etc., any quantity; will call anywhere. Address owner, 1000 S. Olive st. Main 6000. Home 10000.

WANTED—TO PURCHASE THE best piano for cash; state lowest price; let me know at once. Address Piano, Times office.

WANTED—WE PAY MORE CASH for furniture, carpets, stoves, etc., than any firm in the city; we are always in the market; cash advanced on large consignments; will buy 5 rooms of furniture or 1 piece; we will be a source of pleasure to you; we buy our house full. 2-3 S. Main st. Phone 20000; Home 10000.

WANTED—$2000 CASH PAID FOR high-class furniture, rugs, pianos, etc.; must be cheap for cash. Address Z, box 150, Times office.

WANTED—$2000 CASH PAID FOR high-class furniture, rugs, pianos, etc.; must be cheap for cash. Address Z, box 150, Times office.

WANTED—MAHOGANY DINING TABLE; chairs to match; also sideboard. Address Y, box 147, Times office.

WANTED—TO PURCHASE FURNITURE by private party; will pay cash. Address W. L. COLGAN SUPPLY CO., 1000 S. Main st. Main 8558. Home 10558.

WANTED—HOUSEHOLD AND OFFICE furniture; will pay cash. W. ARNOLD FURNITURE CO., 7th st. Phone 2000. Main 2000.

WANTED — FURNITURE. WE PAY MORE cash for furniture, carpets, stoves, etc., than any firm in the city; we are always in the market; cash advanced on large consignments; will buy 5 rooms of furniture or 1 piece; we will be a source of pleasure to you; we buy our house full. 2-3 S. Main st. Phone 20000; Home 10000.

WANTED—PARTY DESIRES TO PURCHASE piano or more rooms of furniture.

TO LET—Furnished Rooms.

TO LET—ENJOY THE OCEAN BREEZE in nicely furnished front rooms; sunny, running water, bath; single or en suite; reasonable rates. 1000 Ocean View, cor. Ocean View car line.

TO LET—A LADY LIVING ALONE has a few nicely furnished rooms to share; lovely home with all conveniences; walking distance; reasonable rates. Five minutes' walk from Pico car. 1000 Ocean View, cor. Ocean View car line.

TO LET—TWO FURNISHED ROOMS for housekeeping; private family; no children; rent reasonable. 1000 Ocean View, cor. Ocean View car line.

TO LET—A YOUNG LADY DESIRES TO rent with three other young ladies, where you can have a room alone. Have three girls now. Phone Heights, City.

TO LET—FRONT PARLOR, PRIVATE family, 1 or 2 gentlemen; breakfast if desired; walking distance; reasonable. 1000 Ocean View, cor. Ocean View car line.

TO LET—FINE ROOM, BEST LOCATION in city; private family, strictly modern; $4 per week. 1000 Ocean View, cor. Ocean View car line.

TO LET—LARGE FRONT ROOM; SUITABLE for 2; walking distance; $3.50 per week. 1000 Ocean View, cor. Ocean View car line.

TO LET—NEATLY FURNISHED ROOMS, $2 per week and up. 1000 Ocean View, cor. Ocean View car line.

TO LET—WANT ROOMMATE, GOOD CO... private home, $20 a month and board. 1000 Ocean View, cor. Ocean View car line.

TO LET — ONE OR TWO NICELY FURnished rooms, with or without board; private family; walking distance. 1000 Ocean View, cor. Ocean View car line.

TO LET — 3 ROOMS AND BATH IN private, modern cottage; adults only; neighborhood. 1211 E. 8th st.

TO LET—WALKING DISTANCE, NEWly furnished, 912 W. 6th. Single and ... rates $4 week up; gentleman preferred. 1000 Ocean View, cor. Ocean View car line.

TO LET — NEWLY FURNISHED ROOMS, private bath, rates $4 week up; gentleman preferred; walking distance. 1000 Ocean View, cor. Ocean View car line.

TO LET — NEWLY FURNISHED HOUSEkeeping privileges, private bath; rent reasonable. 1000 Ocean View, cor. Ocean View car line.

TO LET—FURNISHED HOUSEKEEPING rooms, en suite, close in, with telephone; reasonable rent. 1000 Ocean View, cor. Ocean View car line.

TO LET—WHY NOT ENJOY COMFORT in a beautifully furnished room, with bath and porch, all conveniences, rent reasonable. 1000 Ocean View, cor. Ocean View car line.

TO LET — CLEAN, FURNISHED, SUNny rooms for housekeeping; private family; walk from business center. 000 Ocean View, cor. Ocean View car line.

TO LET—FURNISHED ROOMS, CLOSE in, with sleeping porch; reasonable. 1000 Ocean View, cor. Ocean View car line.

TO LET—LARGE, LIGHT ROOM WITH use of kitchen for housekeeping; also room for light housekeeping; adults only. Call Sundays at 1000 Ocean View, cor. Ocean View car line.

TO LET—WHY PAY CAR FARE when you can get nicely furnished, large, sunny rooms for $3 per week. 1000 Ocean View, cor. Ocean View car line.

TO LET—NICE FRONT ROOM WITH use of bath and piano. Also a nice bed room; reasonable rent to a couple or 2 gentlemen. 1000 Ocean View, cor. Ocean View car line.

TO LET—ONE, TWO OR FOUR ROOMS; nicely furnished; housekeeping; bath; phone; adults only. Call Sundays at 1000 Ocean View, cor. Ocean View car line.

TO LET—FURNISHED, 6 CLEAN ROOMS; bath; porch; $15. 1000 Ocean View, cor. Ocean View car line.

TO LET—FURNISHED HOUSEKEEPING rooms, $12 per month. 1000 Ocean View, cor. Ocean View car line.

TO LET—FURNISHED BEDROOM, $1.50 per week; 1000 Ocean View, cor. Ocean View car line.

TO LET—1212 W. 11TH ST. NICELY furnished sunny room; private bath and entrance; near car line. Nice for person of refinement. Phone 2000.

TO LET — LARGE DOUBLE ROOM for gentleman; would give breakfast if desired. 1000 Ocean View, cor. Ocean View car line.

TO LET—640 BEACON, CORNER W. 10th; furnished room, with hot and cold running water; $3.50 per week. 733

TO LET—GENTLEMEN ONLY, ELEGANT southeast room in strictly private home; first-class; walking distance. 156 W. 28TH ST., city.

TO LET — FURNISHED ROOM, PLEASant, in private family; $2 per week. 1000 Ocean View, cor. Ocean View car line.

TO LET—DESIRABLE ROOMS; ALSO single; walking distance; reasonable. 1000 Ocean View, cor. Ocean View car line.

TO LET—FURNISHED ROOMS, $2 PER week; walking distance. 1000 Ocean View, cor. Ocean View car line.

TO LET—FURNISHED ROOMS FOR HOUSEkeeping; private family

Classified Liners.

TO LET—Apartments Furnished.

TO LET—
LEADING APARTMENT-HOUSES OF L. A.
WITHIN WALKING DISTANCE.
FREE LIGHTS IN ALL APARTMENTS.
TODAY'S VACANCIES ARE:

GOLDEN APTS. 1120 W. Seventh st. Phone: Bdwy. 3094. Home 60040. Splendid, well furnished apt. $25.00
Choice, very desirable apt. $30.00

PARK APTS. Phone 62048. 721 Golden ave. An excellent double apt., only $27.50
An unusually nice apt. for $30.00

GAVIOTA APTS. Phone F6262. 223 N. Fremont. Three large front apts., at $16.00
Three large, light, airy rooms $17.00

GENEVA APTS. Phone A6078. 204 N. Fremont. Good single apartment for only $10.00
A nice two-room apartment for $14.00

PITTSBURG APTS. 930 Crocker st. Phone: Bdwy. 3914. F7903.
A neat, comfortable 2-room apt. $11.00
A family 3-room apartment for $13.00

LUCERNE APTS. Phone A6704. 1137 W. First st. Three large light rooms for $12.00
Three sunny airy rooms only $13.00

PORTLAND APTS. 911 Diamond st. Phone: Bdwy. 3926. F7926.
Newly furnished close-in apt. $12.00
Very desirable, convenient apt. $13.00

ROOSEVELT APTS. 324 S. Figueroa st. Phone: Main 8041. A5404.
Large, light 3-room apartment $13.00
Splendid 3-room apartment, only $17.00

RAMONA APTS. F4122. 218 N. Fremont st. Living-room, alcove and kitchen $14.00
A good three-room apartment for $16.00

TO LET—
"TOTALLY DIFFERENT."
CRAGMONT APARTMENTS,
A DELIGHTFUL HOME WITH QUIET SURROUNDINGS,
TEN MINUTES FROM BROADWAY.
NEW HOUSE—NEW FURNISHINGS—NEW MANAGEMENT.
Beautifully furnished two and three-room apartments with all the latest conveniences; situated on the highest knoll in Pico Heights, overlooking valley and mountains.
NO BALLROOM IN CONNECTION.
Unquestionably the best money ever paid for the other kind; summer prices, $25 and up.
1423 MAGNOLIA STREET.
One block from the Pico st. and 16th st. cars.

TO LET—
DE LUXE APARTMENTS.
all the comforts of the sea
with all the elegance and convenience of millionaire's residence.
SHOWER BATHS,
SLEEPING PORCHES,
SUN PARLORS.
Chamberwills's services and garage and maid's room if desired.
(One left.)
617 WESTMORELAND AVE.
Home Phone 857870.

TO LET—
CUT RATE ECHO APARTMENTS,
2015 Sunset Blvd.
Two blocks from Echo Park; cool summer situation; 100 feet open on all sides; 10 minutes on Sunset cars, through Vendo cars past door; electric lights, hot water, tiled bath in every building and can make rates so low we don't care to quote them. Investigate. Telephone: Home 850771. Wilshire 2805.

TO LET—THE NAVARRO,
926 S. Alvarado st.
SPECIAL SUMMER RATES.
High-class apartment-house, two blocks south of Westlake Park.
Take W. Ninth st. car on Spring st., get off at Alvarado st. HOME PHONE 10080. Private exchange connecting all apartments.

TO LET—HUNTLEY APARTMENTS,
1207 W. THIRD ST.
Housekeeping apartments, summer rates; new concrete building; two passenger elevators; every room an outside room; well ventilated, cool porch; hardwood floors throughout; beds; gas and coal range; 10 minutes' walk to 3rd and Broadway. Apartments $40 to $100 a month. Phone—16168 or Main 854.

TO LET—PALACE HOTEL APARTMENTS,
317 S. Olive st.
On the hill, terminus Angels Flight; R.R., 3 minutes from business center; overlooking center; a quiet homelike place, downtown, furnishing the same fresh air and sunshine as the ninth floor; rates and terms to suit; housekeeping apartments with all the modern conveniences. Rates by the month, $25 to $40.

TO LET—
THE LAURELHURST,
2736 W. NINTH ST.
Apartments, individually furnished, at one week trial rates; also desirable rooms and dressing rooms, private porches; excellent service, cool location, individual garage for motor owners. Phone Home 10080. Private exchange. Wilshire 2900.

TO LET—LA FRANCE APARTMENTS,
JUST OPENED.
631 S. Burlington ave. Two and 3-room apartments; all light; elevators; tiled bath, parlor, billiards, automatic smoking room, large lobby; elegantly furnished 3 rooms and bath from $30 per month; rates; apartments $20 up. PHONE 60787; WILSHIRE 4668.

TO LET—
DUNNINGTON APARTMENTS,
945 Wilshire ave.
All outside sunny rooms, new, modern, walking distance. Low summer rates, good service. West 1111 or Georgia street car. Phone Main 6600 or 6600017.

TO LET—
HARVARD APARTMENTS,
SOUTH PICO ST.
On PICO HEIGHTS, has the cool sea breeze and mountain air. Spend your summer in the city at less expense.
Special summer rates.
72762. WEST 907.

TO LET—
FORMOSA APARTMENTS,
And cottages, 1144 Hollywood boulevard, the coolest and prettiest home place in Southern California. Covering three acres of garden and tennis court. Must be seen to be appreciated.

TO LET—MARLBOROUGH APARTMENTS, 724 W. 23rd st., Chester place. Finest sanitary 3 and 5-room, elegant apartments, all modern appointments, elegant lobby, best accommodations, strictly family resort, most fashionable, quiet neighborhood. Surprising low summer rates.

TO LET—THE MOST COMPLETE AND ATTRACTIVE 3-room apartment in the city, built-in bed and buffet, mantel, gas range, ice box, separate porch and entrance, beautiful lawn and flowers, desirable location, reduced summer rates. Apply 1916½ W. WASHINGTON ST. Phone 22498.

TO LET—4-ROOM APARTMENT, FURNISHED FOR housekeeping, private bath, outside sleeping porch, also 4 rooms, $15; beautiful lawn and shade trees and lawn cared for by owner, water paid. E. M. SPRAGUE, 127 W. Avenue 53. 60258.

TO LET—
GRANADA APARTMENTS,
410 S. GRAND AVE.
Five minutes' walk from Broadway, beautiful lobby and patio; special summer rates. Thoroughly renovated; spotlessly clean.

TO LET — CUMBERLAND HOTEL AND APARTments; best location in the city, on the hill at top of Angels Flight; modern, clean and quiet; good service; rooms with and without private bath; 3 to 6-room apartments; rates very low. 742 S. OLIVE ST. Home 10849. Main 77.

TO LET—LEIGHTON APARTMENTS, WESTLAKE Park district. Social features, tennis courts, billiard room, etc., of Leighton Hotel at the disposal of guests; prices per room per quite attractive, from $20 to $35 for double apartment. Inquire LEIGHTON HOTEL, 2137 W. 6th st.

TO LET—
CRESTHOLME APARTMENTS.
$18 to $35, two and three-room light, airy corner apartments with bath, best location in city for business people; 821 W. FOURTH ST., three minutes from Broadway.

TO LET—
SINALOA APARTMENTS.
2008 S. Pico st.
Two and three rooms, nicely furnished, every convenience, private baths and phones; location close. Phone HOME 10080.

TO LET—3 ROOMS AND BATH, WESTLAKE DISTRICT, $20 per month. 2758 FRANCIS AVE. Phone 54509. Adults.

TO LET — $17, NICELY FURNISHED 3-ROOM apartment, private bath, gas furnished. 760 W. 6TH ST., corner Bonnie Brae.

TO LET—TWO THREE-ROOM APARTMENTS, NEW and up to date. Nicely furnished. Rent reasonable. Between two car lines. Maple ave. and San Pedro. 515 E. 30TH ST.

TO LET—WANTED, JOLLY BUSINESS GIRL TO share apartments, 5 minutes' walk from Broadway, both telephones, piano, parlor, amusement hall; very reasonable. 10629, apt. 14.

TO LET—
$10—2-room apartment—$10
Private bath. Call WEST 911.

TO LET—THREE-ROOM APARTMENT, FURNISHED, $25, piano, wall beds, private bath, first floor front. 1406 W. 7TH ST.

TO LET—APARTMENT IN PRIVATE HOME, clean, convenient; no children. 1944 ENTRADA AVE. University car.

TO LET—LLOYD APARTMENTS, BEAUTIFUL 2-room suites, modern, $15. 4701½ MONETA AVE.

TO LET—EL DORADO, 634 BIXEL. LOCATION, service and service right always. Why look further?

TO LET—BEAUTIFUL ROOMS AND APARTMENTS furnished. A No. 1 table board in handsome home in West Adams district. PHONE 20601.

TO LET—LEANA APARTMENTS,
225 W. 25th st.
All outside rooms for summer, everything furnished, $15 up, both phones; one single room.

TO LET—$15 FOR FURNISHED APARTMENT of 3 rooms, bungalow, no car fare. HOME PHONE 24350, Sunset, West 6815.

TO LET—Apartments Furnished.

TO LET—
THE EUSTON APARTMENTS.
1821 S. MAIN ST. NEAR WASHINGTON.
HOME 60741. SUNSET SOUTH 626.
Offers you an elegantly furnished single apartment, new and modern, including heat, hot water, private bath, lights, linen and continuous phone and elevator service. Also maid and valet service if desired. Ground floor lobby and beautiful amusement room.
Special attention given to social and amusement features. A competent instructor will teach FREE to all the guests the new ballroom dances, including the tango, hesitation and one-step, etc.
We are out for business and offering you a beautiful home that will be a source of pleasure to you at prices that will keep our house full of desirable people.
Rates $25 per month and up, or $6 per week. If you are looking for a nice home, we have it, and will try to please and make you comfortable.
Must be seen to be appreciated.

TO LET—
THE JARNEL,
1816 South Los Angeles street.
New brick building.
See us for summer rates.
Strictly modern 3-room apartments, exceptionally large and cool, all painted in and outside, easy walking distance.
Phone—HOME 25607, MAIN 1043.

TO LET—CAMBRIA UNION APARTMENTS,
WESTLAKE DISTRICT.
738 SOUTH UNION AVENUE.
COOLEST HOUSE IN CITY.
Between Seventh and Eighth car lines.
Noted for fireproofity of construction; many features that to other houses in the city has, which appeal to people desiring convenience of a home and the comforts of a hotel. Vacant now, two double apartments.

TO LET—HALF RATES
For June. Completely furnished two or more room apartments, separate phones, gas ranges, coal and home like; fine location, summer rates. Apply 1219 IROLO ST. West 4017.

TO LET—2 AND 3-ROOM APARTMENTS, $14 TO $20 per month, high class people, walking distance, well furnished outside rooms. THE BOWMAN, southeast corner 16th and Cherry st., four short blocks west of Figueroa.

TO LET — SUITES OF HOUSEKEEPING ROOMS, also sleeping rooms; walking distance. 749 S. HOPE. F7823.

TO LET—WESTLAKE APARTMENTS,
630 Grand View.
Near Westlake Park. All outside rooms. Summer rates. WILSHIRE 6.

TO LET—MARIPOSA APARTMENTS, WESTLAKE district, corner Shatto and Valencia, new building, latest improvements, 2 and 3-room apartments, very reasonable. WILSHIRE 2810.

TO LET—KNICKERBOCKER APTS.,
521 S. HOPE ST.
Living-room, dining-room, kitchenette and bath, $20, $22.50, $25. All outside rooms. Phone, etc.

TO LET — BRONX APTS., 624 W. FOURTH, 2 blocks from Broadway. New, elegantly furnished double apartments, 2 large rooms, kitchen, bath, phone; doubles, $40, $45, $50; singles, $25, $30.

TO LET—JORDAN APARTMENTS.
Main 6469.
564270. 501 Bixel.
New, cool and clean, 2-room apartments and bath. Short walking distance. Summer rates.

TO LET—
$10 2-ROOM APARTMENT. $10.
PRIVATE BATH. CALL WEST 911.

TO LET—CALL BROADWAY 5111 FOR SNAP IN cozy apartments. Private phones and bath.

TO LET—3-ROOM APARTMENT, COMPLETE FOR housekeeping, piano; rent $15. 1011 S. HOPE.

TO LET—THE ST. REGIS, 237 S. FLOWER, BOTH phones. Your business center, $15 up.

TO LET—Apartments Unfurnished.

TO LET—

Single apartment, modern, new, excellent location, $15 per month.

Address W, box 374, TIMES BRANCH OFFICE.

TO LET—
THE FOWLER.
Use Your Own Furniture.
The only strictly high-class apartment-house in the city, where apartments may be had unfurnished; 2, 3, 4, 5-room suites; beautifully decorated; every modern convenience; private phones; hotel janitor service. Inspection invited. References required. 1110 W. WASHINGTON, corner Union.

TO LET—BEAUTIFUL, NEW 3-ROOM APARTment, flat, something different, fireplace, built in features, two closets, woodstove sink, range, sleeping porch or sun parlor, lawn, flowers, water near, near two car lines. Must see to appreciate it. Key 1 p.m. or after, 1 p.m. Sunday. PHONE 26990. 1116 W. 55TH ST.

TO LET—FOR COLORED PEOPLE,
CHRISMAN APARTMENTS,
Elegant modern 2-room apartments, disappearing beds, all built-in features; electricity and gas, $12.50. 1328 E. 21ST ST. South 5790.

TO LET — THREE ROOMS AND BATH, SCREEN porch, wall bed, modern conveniences, $15. 1255 W. THIRD ST. Broadway 733.

TO LET — UNFURNISHED, MODERN 6-ROOM apartment, close in, high ground; near two car lines; reasonable. Adults only. Telephone WILSHIRE 2304.

TO LET—THREE-ROOM MODERN APARTMENT over drug store; fine location for doctor or dentist. 1001 S. FOURTH ST. Wilshire 2140.

TO LET—LARGE 3-ROOM FLATS, TWO BUILT-IN beds in each, No. 566 North Boylston st. New building. OWNER, 435 H. W. Hellman Bldg., F7375. Main 2442.

TO LET—UPSTAIRS, THREE ROOMS, BATH, TWO wall beds, PARKVIEW, brick building; cool in summer, warm in winter. WEST 3054.

TO LET—3-ROOM UPPER APARTMENT FLAT, 2 disappearing beds, large sunny rooms, very attractive. See this. 1071 GIRARD ST.

TO LET—2 AND 3-ROOM APARTMENTS, PRIVATE baths, $12.50 and $15. 1255 NORTH WESTERN AVE. Phone West 4833.

TO LET—ROBINSON APARTMENTS.
New, modern, furnished or unfurnished. 923 S. UNION. 54078.

HOTELS, ROOMING HOUSES—Lodging, Day or Week.

TO LET—
HOTEL GEORGIA.
Strictly modern, outside rooms, steam heat, hot and cold water, private phones and baths; everything the very best, $3.50 per week up.
CORNER FICO AND GEORGIA.
Phones: Broadway 780; 53471.

TO LET—Rooms and Board.

TO LET—LARGE SLEEPING PORCH WITH DRESSing room and board for one or more business people. Westlake district. Phone 51699. 1333 LINWOOD AVE.

TO LET—FINE SUITE OF 2 ROOMS, BATH AND sleeping porch, in the best part of the city; large, airy house; excellent table; automatic water heater; 2 car lines; Washington and University. 1944 E. FIGUEROA.

TO LET—ROOM AND BOARD. WILL SHARE MY room and sleeping porch with refined lady, employed. Have beautiful home 2 blocks from West-lake Park. PHONE 54099.

TO LET — TWO YOUNG WOMEN HAVING NICE home, would like one or two ladies to board and room; $4 per week. Address H, box 51, TIMES OFFICE.

TO LET—BOARD AND ROOM, HOME COOKING, for two refined people, sunny, airy room, opening on private porch, 10 cents, 6 minutes' walk 8th and Broadway. PHONE 56406.

TO LET—CLEAN COSY ROOM IN PRIVATE MODern home, with or without two meals. Westlake. West 6th st. car. Garage if desired. 1544 SHATTO ST. Phone Wilshire 508.

TO LET—NEWLY FURNISHED ROOM, EXCELLENT table, pleasant surroundings; 10 minutes' to business center on Grand ave. car; rates $40 for two. 2500.

TO LET—LARGE, BEAUTIFULLY FURNISHED room with private bath, twin brass beds, good home cooking; also single room, walking distance. 1206 INGRAHAM.

TO LET—THE ALPHEN, ELEGANTLY FURNISHED rooms, first-class location, screen porch, 2 car lines; excellent table board. 742 S. BURLINGTON. 54071.

TO LET—WANT TWO GENTLEMEN TO BOARD and share room together; good home cooking. Private family. $6 week. 148 W. 25TH ST.

TO LET—NICE SUNNY FRONT ROOM, PRIVATE home, best of home cooking, restricted neighborhood; double or single beds. Between two car lines. 71639.

TO LET—LARGE AIRY ROOMS WITH OR WITHout board; as I have just taken possession, will give very low rates to those who engage rooms now. 700 BURLINGTON AVE., corner 7th st.

TO LET—LOVELY DOUBLE ROOM IN BEAUTIFUL Westlake home; suitable for 2 or 3. Excellent board. Rates reasonable. 650 S. BURLINGTON. Phone Wilshire 43.

TO LET—LARGE SLEEPING PORCH, BEDROOM. Good board, private family. No other boarder. Garage. Reasonable. 1509 THIRD AVE., Pico or Hill street car.

TO LET — NURSE WITH OWN HOME, WOULD like care of convalescents, chronic and nervous patients; special care for elderly people; massage, doctor's references. 23715.

TO LET—IN PRIVATE HOME, CLOSE IN, ONE or two front rooms, with or without board, good terms. 1720 TOBERMAN. 22571.

TO LET—LARGE FRONT ROOM WITH OR WITHout board, suitable for two, summer rates. 1209 ORANGE. 51752.

TO LET—WESTLAKE DISTRICT, HOME COMforts, privileges and cooking, private home, reasonable. First floor room. Phone 58077.

TO LET—ROOM AND BOARD IN COUNTRY PLACE of 18 acres for tuberculur and asthmatic patients. Telephone GLENDALE 1094 or GLENDALE 865-M.

TO LET—ROOMS AND BOARD. THE ONLY PLACE in the city, where apartments may be had unfurnished; 2, 3, 4, 5-room suites; beautifully decorated; every modern convenience; private phones; hotel janitor service. Inspection invited. References required. 1110 W. WASHINGTON, corner Union.

TO LET—BEAUTIFUL, NEW 3-ROOM APARTment, flat, something different, fireplace, built in features, two closets, woodstove sink, range, sleeping porch or sun parlor, lawn, flowers, water near, near two car lines. Must see to appreciate it. Key 1 p.m. or after, 1 p.m. Sunday. PHONE 26990. 1116 W. 55TH ST.

TO LET—FOR COLORED PEOPLE,
CHRISMAN APARTMENTS,
Elegant modern 2-room apartments, disappearing beds, all built-in features; electricity and gas, $12.50. 1328 E. 21ST ST. South 5790.

TO LET — THREE ROOMS AND BATH, SCREEN porch, wall bed, modern conveniences, $15. 1255 W. THIRD ST. Broadway 733.

TO LET — UNFURNISHED, MODERN 6-ROOM apartment, close in, high ground; near two car lines; reasonable. Adults only. Telephone WILSHIRE 2304.

TO LET—THREE-ROOM MODERN APARTMENT over drug store; fine location for doctor or dentist. 1001 S. FOURTH ST. Wilshire 2140.

TO LET—LARGE 3-ROOM FLATS, TWO BUILT-IN beds in each, No. 566 North Boylston st. New building. OWNER, 435 H. W. Hellman Bldg., F7375. Main 2442.

TO LET—UPSTAIRS, THREE ROOMS, BATH, TWO wall beds, PARKVIEW, brick building; cool in summer, warm in winter. WEST 3054.

TO LET—3-ROOM UPPER APARTMENT FLAT, 2 disappearing beds, large sunny rooms, very attractive. See this. 1071 GIRARD ST.

TO LET—2 AND 3-ROOM APARTMENTS, PRIVATE baths, $12.50 and $15. 1255 NORTH WESTERN AVE. Phone West 4833.

TO LET—ROBINSON APARTMENTS.
New, modern, furnished or unfurnished. 923 S. UNION. 54078.

HOTELS, ROOMING HOUSES—Lodging, Day or Week.

TO LET—
HOTEL GEORGIA.
Strictly modern, outside rooms, steam heat, hot and cold water, private phones and baths; everything the very best, $3.50 per week up.
CORNER FICO AND GEORGIA.
Phones: Broadway 780; 53471.

TO LET—Rooms and Board.

TO LET—LARGE SLEEPING PORCH WITH DRESSing room and board for one or more business people. Westlake district. Phone 51699. 1333 LINWOOD AVE.

TO LET—FINE SUITE OF 2 ROOMS, BATH AND sleeping porch, in the best part of the city; large, airy house; excellent table; automatic water heater; 2 car lines; Washington and University. 1944 E. FIGUEROA.

TO LET—ROOM AND BOARD. WILL SHARE MY room and sleeping porch with refined lady, employed. Have beautiful home 2 blocks from Westlake Park. PHONE 54099.

TO LET — TWO YOUNG WOMEN HAVING NICE home, would like one or two ladies to board and room; $4 per week. Address H, box 51, TIMES OFFICE.

TO LET—BOARD AND ROOM, HOME COOKING, for two refined people, sunny, airy room, opening on private porch, 10 cents, 6 minutes' walk 8th and Broadway. PHONE 56406.

TO LET—CLEAN COSY ROOM IN PRIVATE MODern home, with or without two meals. Westlake. West 6th st. car. Garage if desired. 1544 SHATTO ST. Phone Wilshire 508.

TO LET—NEWLY FURNISHED ROOM, EXCELLENT table, pleasant surroundings; 10 minutes' to business center on Grand ave. car; rates $40 for two. 2500.

TO LET—LARGE, BEAUTIFULLY FURNISHED room with private bath, twin brass beds, good home cooking; also single room, walking distance. 1206 INGRAHAM.

TO LET—THE ALPHEN, ELEGANTLY FURNISHED rooms, first-class location, screen porch, 2 car lines; excellent table board. 742 S. BURLINGTON. 54071.

TO LET—WANT TWO GENTLEMEN TO BOARD and share room together; good home cooking. Private family. $6 week. 148 W. 25TH ST.

TO LET—NICE SUNNY FRONT ROOM, PRIVATE home, best of home cooking, restricted neighborhood; double or single beds. Between two car lines. 71639.

TO LET—LARGE AIRY ROOMS WITH OR WITHout board; as I have just taken possession, will give very low rates to those who engage rooms now. 700 BURLINGTON AVE., corner 7th st.

TO LET—LOVELY DOUBLE ROOM IN BEAUTIFUL Westlake home; suitable for 2 or 3. Excellent board. Rates reasonable. 650 S. BURLINGTON. Phone Wilshire 43.

TO LET—LARGE SLEEPING PORCH, BEDROOM. Good board, private family. No other boarder. Garage. Reasonable. 1509 THIRD AVE., Pico or Hill street car.

TO LET — NURSE WITH OWN HOME, WOULD like care of convalescents, chronic and nervous patients; special care for elderly people; massage, doctor's references. 23715.

TO LET—IN PRIVATE HOME, CLOSE IN, ONE or two front rooms, with or without board, good terms. 1720 TOBERMAN. 22571.

TO LET—LARGE FRONT ROOM WITH OR WITHout board, suitable for two, summer rates. 1209 ORANGE. 51752.

TO LET—WESTLAKE DISTRICT, HOME COMforts, privileges and cooking, private home, reasonable. First floor room. Phone 58077.

TO LET—ROOM AND BOARD IN COUNTRY PLACE of 18 acres for tubercular and asthmatic patients. Telephone GLENDALE 1094 or GLENDALE 865-M.

TO LET—
HOTEL BERESFORD,
1050 S. Hope st.
Open under the old management by F. G. Smith, proprietor. American plan rates, $3. per month.

TO LET—TO 3 BUSINESS MEN OR MAN AND wife, beautiful front suite in large private Wilshire home, 4 closets, private bath, (twin beds, 2 balconies, furniture the best, garage, convenient to car lines; breakfast and evening dinner if desired, also 2 smaller rooms. Phone WILSHIRE 1487.

TO LET—AT THORNYCROFT FARM, THE Health Home Beautiful, 104 E. 9th st., Glendale. Individual cottages in orange grove. Home life, good cooking. 20 minutes from Los Angeles. Mr. M. Nelson, physeuipractic and diet specialist, in attendance. Phone Sunset 7041, Home 532.

TO LET—BELLEVUE TERRACE HOTEL, SIXTH AND FIGUEROA, CAN YOU DO BETTER? ROOMS $2 PER WEEK UP; ROOMS AND BOARD, $5 PER WEEK UP. TABLE THE BEST. WALKING DISTANCE, LARGE GROUNDS, PORCHES AND POOLROOM. F6292. MAIN 446.

TO LET—THE DUNLEETH.
Corner Valencia and Shatto sts. Large, sunny, well-furnished rooms, with or without private bath; all conveniences; Westlake district; excellent table; porches; special rates to two persons in one room. $35 per month up. W. Ninth and W. Seventh st. cars. Or at Valencia.

TO LET—TWO OR FOUR PEOPLE CAN HAVE splendid room and board in strictly private family. Cosy home, where all is home like. You can have a real home with splendid home-cooked meals. 909 WEST 55TH ST.

TO LET—IN NEW HOTEL LUCKSTONE, BEAUTIful outside rooms with hot and cold running water, excellent table board, $40 per month for two, $6 per week for one; parlor, piano, very homelike. 733 OTTAWA, between 10th and 11th, off Figueroa.

TO LET—NICELY FURNISHED ROOM, PRIVATE family, breakfast or board if desired, home cooking and bakery, prices reasonable. Call 1934 NORWOOD ST., 4 streets west of Figueroa st., near Washington.

TO LET—TIRED BUSINESS PEOPLE, BOARD ON ranch in mountains, ideal country, milk, vegetables from garden, food properly cooked, have bath, everything clean, shade trees, saddle horse, phone, rates reasonable. PHONE 24608.

TO LET—EL NIDO, 1944 S. FIGUEROA, SPECIAL rates to business people; well appointed family hotel; catering to people, 10 minutes from downtown; excellent table, hot water constantly; shower bath, sleeping porches, garage, 3 car lines. PHONE 54099.

TO LET—LADY OWNING CHARMING COUNTRY home would like educated, companionable lady to board. If desired, light services could make rate very reasonable. MRS. KAY, route 1, Pasadena.

TO LET—THE ESTERBROOKE.
Family hotel near Westlake Park. Running water all rooms. Single or en suite, with bath; cool and quiet. Excellent table. 54530. 610 BEACON ST.

TO LET—
ALCAZAR HOTEL,
701 Beacon st.
Large, beautifully furnished rooms, with or without board. Prices cut. Garage. WILSHIRE 2182.

TO LET—NICELY FURNISHED ROOM WITH sleeping balcony in fine Westlake home, all conveniences, running water in room; good car service; walking distance; board optional, with breakfast, $14 per month. Phone WILSHIRE 280.

TO LET—WILSHIRE HOTEL.
Just place to live; moderate cost; American plan; $10 a week and up; steam heat, hot and cold running water. 971 CORONADO ST. Wilshire 1094. Home 54726.

TO LET—ST. JAMES HOTEL, 317 W. 2ND ST. A home like hostelry, beautiful park; beautiful rooms; baths, parlors, porches; excellent table; moderate rates. University car. WEST 2782.

TO LET — GOOD ROOMS, EXCELLENT MEALS, very reasonable, especially to permanent people. Splendid car service. Tennis court, pool table free. HOTEL FIGUEROA. 22842.

TO LET — BEAUTIFULLY FURNISHED FRONT room, extra large closets, private entrance, bathroom and piano, breakfast and 6 o'clock dinner if desired ¼ block Westlake Park. 725 LAKE ST. Wilshire 4096.

TO LET—LARGE CORNER ROOM AND BOARD for two, with private bath, instantaneous heater, Westlake, close in, 15 minutes' walk. 51690. 1333 ALVARADO ST.

TO LET—"THE LAKE KNOLL," OVERLOOKING Westlake Park; newly furnished rooms with first-class table board. A delightful summer location. Alvarado st. between 6th and 6th.

TO LET — BEAUTIFUL FRONT ROOM, WITH sleeping porch, also front room, 2 baths, in private Westlake home; excellent meals; summer rates. 58079.

TO LET—LARGE HANDSOMELY FURNISHED sunny rooms. Excellent table. Special rates to permanent people. Garage. 1023 SOUTH BONNIE BRAE. 54441.

TO LET—FURNISHED ROOM WITH EXCELLENT meals in private family; home privileges; location, surroundings ideal; first-class in every respect. 101 S. RAMPART BLVD. Wilshire 5630.

TO LET—WANT YOUNG PEOPLE OF REFINEment to board and room at 1627 ORANGE ST. Use of parlor and piano, good home cooking; $20 per month. Westlake district.

TO LET — LARGE ROOMS, WEST ADAMS CAR line, near Washington; private family of two, piano; ladies or married couple preferred. 1812 BURLINGTON AVE. Phone 1818.

TO LET—BEAUTIFUL AIRY FRONT ROOM, TWIN beds, excellent board for two, $5.50 each. Parlor, piano, porches, lawn. Phone West 1057. 1808 BURLINGTON.

TO LET—ROOMS AND BOARD IN PRIVATE American family, $6 a week, walking distance. 1118 WEST 6TH ST.

TO LET—DELIGHTFUL ROOMS, PRIVATE BATHS, hot water, twin beds, elegant board for gentlemen. Garage. 1818 WEST EIGHTH. 53906.

TO LET — HIGH-CLASS TABLE BOARD, HOME cooking, 3 meals per day, $5 per week; light, airy rooms. OTTAWA HOTEL, 759 Ottawa st.

TO LET—ROOMS WITH BOARD, $5 AND $6 PER week. Home cooking. Meals, 25c. 1383 S. FLOWER. Broadway 2783.

TO LET—BEAUTIFUL LARGE SUITE OF ROOMS with private bath, walking distance; excellent home cooking. Reasonable. At 670 BIXEL.

TO LET—ROOM AND BOARD, VERY REASONABLE price; centrally located in Hollywood. 6511 HOLLYWOOD BLVD. 57679.

TO LET—837 WESTLAKE, CHARMING HOME, beautiful rooms, excellent board, parlors, verandas, sleeping porch, garage, $20 up. 52345.

TO LET—YOUNG WOMEN'S BOARDING HOME; beautiful location; every convenience; summer rates. 1632 ORANGE. 58591.

TO LET—SINGLE AND DOUBLE ROOMS, WALKING distance. Excellent table. 1330 S. HOPE. Phone 20951.

TO LET—YOUNG WOMEN'S BOARDING HOME, 514 GRAND. Christian home. Laundry; sewing facilities.

TO LET—ROOMS AND BOARD; NEWLY FURnished throughout; first-class home cooking. 1001 SOUTH BURLINGTON AVE. 55369.

TO LET—YOUNG LADY OR COUPLE CAN FIND pleasant home with small private family; terms very reasonable. 1 CARVAGNA. 1938.

TO LET—ELEGANTLY FURNISHED ROOMS WITH good table board, private family, parlor, piano, home privileges, $5.50 per week. 2423½ S. GRAND.

TO LET—LADY LIVING ALONE TO CARE FOR INvalid, fresh milk, eggs. Eight minutes out. PHONE 41392.

TO LET—LARGE AIRY ROOM, SPLENDID LOCATION, meals if desired, reasonable, walking distance. WILSHIRE 2631.

TO LET — ROOM AND BOARD, REASONABLE, good home cooking. BROADWAY 4461.

TO LET—DESIRABLE ROOMS WITH GOOD board, reasonable. Close in. 917 S. HOPE ST.

TO LET—SUNNY ROOMS, $5 AND $6 WEEK, PIano, home cooking. Bdwy. 5500. 931 S. HILL.

TO LET—Rooms and Board for Children.

TO LET—LADY HAVING A QUIET HOME IN THE country would like one or two children to board. Will also take infants, near car. Can give best of references. For information call 2637 Mettler. PHONE South 7931.

TO LET — WANTED—2 OR 3 CHILDREN TO board, good country home and good board, references exchanged. Address MRS. FROCK, Willowbrook, Cal.

TO LET—SUMMER VACATION IS HERE, BOARD your girls at 2023 MARMION WAY. Fresh air and sunshine, trained nurse with kindergarten training in charge. 81613.

WIDOW AND GROWN DAUGHTER WILL BOARD little girl, $15 month. 813 PECAN. East 4th st. cars.

TO LET—BOARD AND ROOM FOR CHILDREN up to the age of 6 or 7 years; mother's care. Price reasonable. BOYLE 3064.

TO LET—WANTED — CHILDREN TO BOARD. Good care. 77838.

TO LET—Unfurnished Houses.

TO LET—6-ROOM COTTAGE, CLOSE TO TOWN, nice yard, trees and flowers. 830 GOLDEN AVE., three blocks west of Figueroa st.

TO LET—5-ROOM MODERN HOUSE, WAS $22, NOW reduced to $15; free water and phone. 247 E. 42D ST.

TO LET—
Unfurnished Houses.

FREE.
Our large June Rental Bulletin containing descriptions of houses, Furnished and Unfurnished, ranging from $15 to $150 per month. New listings every day.
LOS ANGELES INVESTMENT CO., Rental Dept. 60127, Main 6047.

TO LET—
615 WESTMORELAND, FOUR DOORS FROM WILSHIRE.
House of 10 rooms, 3 baths. Hardwood floors throughout. Double garage and Jap's room. Submerged gasoline tank. Maid's room and maid's bath. Automatic water heater and furnace.
Rent $60 per month on year's lease. Inquire of E. C. PYLE, 902 Story Bldg., 6th & Broadway.
Telephones: Broadway 579; A2783.

TO LET—FOR LEASE—TWO YEARS—
MODERN BUNGALOW HOME, FURNISHED OR UNFURNISHED.
Owner going East on extended business trip. Furnished or unfurnished thoroughly modern, ten rooms, porches, bathroom, lavatories, gas furnace, two fireplaces, three sleeping porches, electric lights, large light closets with drawers; living-room, 17x22, best tennis court in city; fruit, garden, above the fog and frost, elevation 500 feet; beautiful view wood floors, panels, shades, etc. Fine neighborhood, San Fernando Valley, city and ocean. Only 20 minutes from Third street on Hill street car line. To responsible adult family only. On two or three years' lease, payable quarterly in advance. Occupancy July 1. Address R, box 126, TIMES OFFICE.

TO LET—
HOUSES AND FLATS; LOW RENT.
CLOSE IN AND EXCELLENT CONDITION.
735 Merchant st., 6 rooms and bath..... $20.00
4008 Compton ave., 4 rooms and bath..... 12.00
4006 Compton ave., 4 rooms and bath..... 12.00
1007½ Diamond st., 5 rooms and bath..... 15.00
1013 Diamond st., 5 rooms and bath..... 16.00
218 S. Figueroa, 5 rooms and bath..... 20.00
223 ½ Figueroa, 3 rooms and bath..... 12.00
C. WESLEY ROBERTS COMPANY,
508 Citizens' National Bank Bldg.
Phones: Main 8962, Home 60064.

TO LET—SPLENDID TWELVE-ROOM HOUSE, clean and in excellent condition. Two bathrooms and toilets; stationary laundry tubs and toilets; hardwood floors throughout; large carpets on halls and stairways, linoleum on kitchen and bath room, store-room, front and rear porches; garage, front and rear lawn and flowers. Opportunity for desirable residence or for boarding or rooming house. Will give reasonable and satisfactory terms on lease to cover Exposition Year. Call and see owner on the premises. Address X, box 459, TIMES BRANCH OFFICE.

TO LET—
Seven-room house, all large, spacious rooms, extra large closets, hardwood floors throughout downstairs; large bath room, with separate stalls and down house. It is so built that the upstairs can be sublet. Nice lawn, flowers, fruit trees, garage, chicken, corrals, etc.; will rent to family for $25 monthly or to one that sublets for $30.
HENSLEY REALTY CO.,
5530 Monets avenue.

TO LET—$15; AT PICTURESQUE ENTRANCE TO Washington Gardens, overlooking great forest trees, attractive new bungalow, four rooms, cement basement, large porch, high elevation, magnificent view, near cars, all modern conveniences, all for reliable hearer; built-in bookcases, window seat. 432 WEST AVENUE 57. Owner, CHARLES H. MATTINGLY, attorney, 421-3 Stimson Bldg. Both phones.

TO LET—$30; TEN-ROOM HOUSE, CLOSE IN ON Hoover, corner of 18th and Hill sts. $40 to 18th st. Very suitable for roomers. To see place phone F. W. DICKSON, Main 5106. 641 Title Insurance Bldg.

TO LET—BEAUTIFUL HOLLYWOOD HOME OF 10 rooms and 2 baths, corner Wonderly Monica boulevard and Oakhurst drive. Large grounds 120x185, with abundance of trees, flowers, shrubbery, lawn and gardens. Large garage and chicken yard. This is a splendid suburban home with every city convenience. Fast red car service with 6-cent fare. Will rent to the right party for $50 per month. M. COHEE, Owner, 504 H. W. Hellman Bldg. A1810, Main 5966.

TO LET—$20 MONTHLY, 6-ROOM NEW BUNGAlow just completed.
Hardwood floors, fireplace, cement porch.
J. M. CLOSE, 1416 North Normandie ave.
(Front door open.)
Hollywood car to Normandie, walk south.

TO LET—
NEW MODERN 9-ROOM RESIDENCE.
Never occupied, convenient and modern in every respect; large sleeping porch, located on high ground in the exclusive Oneonta Park section, 1½ lot, with many fine trees, close to car line. Will reduce rent for good tenant to $35.
EDWARDS & WILDEY COMPANY,
Main 9307. 515 Black Bldg., 6th and Hill. 10767.

TO LET—SOLID COMFORT, FOUR-ROOM BUNGAlow, every convenience, desirable neighborhood, beautiful view, nice lawn and flowers. Fifteen minutes from business, yalue $1650, for $1450 cash. Also handsome five-room bungalow, soon vacant. Inquire 5582 GRIFFIN AVE. Owner.

TO LET—
$20; 1128 Catalina st., one block north of Pico st. car; eight-room

Classified Liners.

TO LET— Unfurnished Houses.

TO LET—VERY LOW SUMMER RATES FOR months, with lease, 7-or 8-room HOME, fine garden, 2 rooms, etc. 1 block to car. 1014 W. 24TH PART. Phone 51588, 12426.

TO LET—AN ELEGANT 8-ROOM MODERN bungalow, good view and good neighborhood; 6 months, with lease, $40. 1779 W. SOUTH PLACE. Call after 9 a. m.

TO LET—6-ROOM HOUSE AND 2 SLEEPING porches; one block to car; $18. 1014 N. MARIPOSA AVE.

TO LET—1011 S. FLOWER, STUDIO floor, 2 rooms, kitchenette, bath; $25. Might lease. Key 1011 S. FLOWER.

TO LET—FURNISHED HOUSE, FURNISHED OR unfurnished; 6 minutes car; $18. THOS. C. BUNDY & CO., 345 S. HILL ST.

TO LET — UNFURNISHED 7-ROOM MODERN house, fine neighborhood; $30. Phone 26018 or 26019. 1101 6th st.

TO LET—FOR LEASE FOR ONE YEAR OR MORE, 8-room house, unfurnished, $18 and water. 1014 Belle Height. Call Boyle 1.

TO LET—NICELY MODERN COTTAGE, 4 rooms, bath; $18. Phone Owner, South 1056.

TO LET—SMALL HOUSE, $18. AT 1826 WEST 36th st., near Western. Also 5-room cottage, $15, at 1826 W. 18TH ST.

TO LET—LOWER FLOOR OF PRIVATE home, 4 rooms and bath; $18. Key 1 door north.

TO LET—3 ROOMS, 3 BEDROOMS AT 1826 Ford, near Exposition Park; $18. 1826 W. 36th place. Key 1826 W. 36th st. EDWARD C. BIGG, P5746. Main 4027.

TO LET—SIX-ROOM HOUSE AND BARN; $18. 1014 Belle Height. Call Boyle 1.

TO LET—NEW 5-ROOM MODERN BUNGALOW, with screens, $20 per month. 1127 W. 36th PLACE. Phone West 2607.

TO LET—NEW 5-ROOM STRICTLY MODERN bungalow, $25 per month, with privilege of buying. 1127 W. 36TH PLACE. Phone West 2607.

TO LET—PLAIN LITTLE FIVE-ROOM COTTAGE and electric light, lawn and flowers; $12. 1014 ALAMEDA. Key 1011 S. FLOWER.

TO LET—$20, BEAUTIFUL SIX-ROOM BUNgalow, 1 block to car, 1 block to school, 1 block to Monrovia Park car, 1 block to Colorado; $10 per month. 1014 SOUTH PARK AVE. Key 1011 S. FLOWER.

TO LET—NEW BUNGALOW AND LOT; 5 rooms, hardwood floors, very cozy, sunny and well-arranged; $15. 1132 W. 24TH PLACE. Key 1011 S. FLOWER.

TO LET—5-ROOM COTTAGE, 221 W. Jefferson st.; $15. Key next door. Apply 1020 W. LEGORNE. Will lease. Phone 10020.

TO LET—PRETTY 4-ROOM BUNGALOW; clean as kitchen and bath; $12. 1014 Belle Height. Call Boyle 1.

TO LET—A NICE, COZY, 4-ROOM COTTAGE and shade trees; every convenience; neighborhood; reasonable rent. Take 1st car to 1253 W. 24TH ST. Key next door.

TO LET—5-ROOM HOUSE IN WATER PAID, THREE-ROOM cottage in rear; $20. 1018 EAST 63RD ST., between Central and Broadway.

TO LET—NEWLY PAINTED 5-ROOM HOUSE IN fine condition; $18. 6 cts. fare. See owner, 219 S. HILL ST.

TO LET—FOR RENT OR LEASE, NICE 7-room house, $18; 5-room cottage, $12.50; also offices, other floors; call 9:30 a. m. 420 SECURITY BLDG.

TO LET—5-ROOM COTTAGE, CLOSE IN, $12.50. Key next door. Inquire; ponies kept on place; best in repair. 423 E. 4TH ST.

TO LET—$18. 1526 WEST 11TH ST.; 5-room cottage; newly painted; ponies kept on place; best in repair. Key next door. CHARLES F. PATTERSON, owner, 535 S. Hill Bldg. Phone A3726.

TO LET—FOR SALE OR RENT, 5-ROOM cottage at two car lines. PHONE 50288.

TO LET—HOUSES FROM $ TO $ 7 rooms, unfurnished; also flat and cottage. DIAMOND S. REALTY CO., 345 S. HILL ST.

TO LET—NEW MODERN BUNGALOW, GOOD location and neighborhood. Key at 1020 24TH ST. Phone West 1207.

TO LET—A 5-ROOM MODERN BUNGALOW, SLEEPing porch, at 4165 NORMANDIE, cheap. Owner st., $20. Key for particulars.

TO LET—BOYLE HEIGHTS PRETTY 5-room home, large rooms, fine corner, fruit trees, 15 minutes to 3rd and Boyle; $18. 2026 EAST 4TH ST. Phone Boyle 1.

TO LET—MODERN 6-ROOM BUNGALOW, flowers, rent $18. 1060 LE MOYNE ST., Echo Park avenue car, on Hill street, 1 block west.

TO LET—PARLOR, DINING, KITCHEN, 2 walk-in closets, bath and toilet; $18. 1717 W. 36TH PLACE. Call after 6 p. m. Phone 62138.

TO LET—NEW 7-ROOM SWISS CHALET, 2 story, $25. 711 ALVARADO TERRACE. Key next door. Call at 1717 W. 36TH PLACE.

TO LET—UNFURNISHED MAGNIFICENT 8-room residence, Wilshire section, $50. Address owner, 1101 S. HOPE ST.

TO LET—A COSY, CLEAN, MODERN 5-room bungalow, well fenced, some fruit trees, $18. 440 EAST 16TH ST.

TO LET—SMALL NEAT SINGLE FLAT, $12.50. Key next door. Inquire of owner, 1 block west of Main, in neighborhood. Call MAIN 7039 or MAIN 8411.

TO LET—$14. DANDY 4-ROOM MODERN cottage, clean and sunny, water paid. 1817 SOUTH VERMONT AVE., 2 blocks to car. Key next door.

TO LET—7-ROOM HOUSE, $25. 1719 PACIFIC BLVD. Key at 1715 W. 36TH PLACE.

TO LET—510 WEST 20TH, ATTRACTIVE 5-room, 6 large airy rooms; $18. Key at 514 St. Vincent's car to Hoover, 1 block to Hoitotope car.

TO LET—NEW DOUBLE BUNGALOW, NEAT modern, $30. 1 block from Normal school. 1015 AVE. 1 block from Normal school.

TO LET—FIVE-ROOM MODERN BUNGALOW, sleeping porch, $18. 1014 Belle Height. Call Boyle 1.

TO LET—THREE-ROOM MODERN BUNGALOW, $10. Key next door. 1412 E. 24TH ST.

TO LET—NEW 5-ROOM BUNGALOW, BUILT to order, hard and fruit trees, $18. 1014 Belle Height. Call Boyle 1.

TO LET—FOUR-ROOM AND BATH COTTAGE, $10. 1014 ALAMEDA. Key next door.

TO LET—$20, BEAUTIFUL SIX-ROOM BUNgalow, Monrovia Park car, 1 block to Colorado, $10 per month. 1014 SOUTH PARK AVE. Key 1011 S. FLOWER.

TO LET—NEW BUNGALOW AND LOT; 5 rooms, hardwood floors, very cozy, sunny and well-arranged; $15. 1132 W. 24TH PLACE. Key 1011 S. FLOWER.

TO LET—NEW 5-ROOM COTTAGE, 221 W. Jefferson st.; $15. Key next door. Apply 1020 W. LEGORNE. Will lease. Phone 10020.

TO LET—PRETTY 4-ROOM BUNGALOW; clean as kitchen and bath; $12. 1014 Belle Height. Call Boyle 1.

TO LET—A NICE, COZY, 4-ROOM COTTAGE and shade trees; every convenience; neighborhood; reasonable rent. Take 1st car to 1253 W. 24TH ST. Key next door.

TO LET—5-ROOM HOUSE IN WATER PAID, THREE-ROOM cottage in rear; $20. 1018 EAST 63RD ST., between Central and Broadway.

TO LET—NEWLY PAINTED 5-ROOM HOUSE IN fine condition; $18. 6 cts. fare. See owner, 219 S. HILL ST.

TO LET—FOR RENT OR LEASE, NICE 7-room house, $18; 5-room cottage, $12.50; also offices, other floors; call 9:30 a. m. 420 SECURITY BLDG.

TO LET—5-ROOM COTTAGE, CLOSE IN, $12.50. Key next door. Inquire; ponies kept on place; best in repair. 423 E. 4TH ST.

TO LET—1526 WEST 11TH ST.; 5-room cottage; newly painted; ponies kept on place; best in repair. Key next door. CHARLES F. PATTERSON, owner, 535 S. Hill Bldg. Phone A3726

Classified Liners.

TO LET—
Stores, Offices, Business Sites.

TO LET—DESK SPACE WITH OFFICE CONVENIences in large desirable outside office with telephone. 413 HOLLINGSWORTH BLDG.

TO LET—DESK ROOM WITH USE OF DESK, chair and both phones, $10. 616 GRANT BLDG.

TO LET—STORE, $20 NET, TO GROCER. WANT butcher. Open Sunday. 1012 W. SECOND.

TO LET—HALF OF SHOP, CHEAP; 900 MAPLE ave. Phone Inglewood. MAIN 9551.

TO LET—DESK SPACE, BOTH PHONES. Calls answered, $12. TRUST AND SAVINGS BLDG.

TO LET—CHEAP; HALF OF FRONT OFFICE, FURnished, all conveniences. 219 UNION OIL BLDG.

TO LET—SPACE, INCLUDING OUTFIT, COMPLETE for shoeshine parlor. Apply 262 S. MAIN ST.

TO LET—DESK SPACE, USE BOTH PHONES. No real estate. F. H. TUE, 715 Story Bldg.

TO LET—COMPLETELY FURNISHED OFFICE first class. Call WILSHIRE 4013.

TO LET—ROOM, 554 UNION OIL BLDG., AT A bargain. Phone Main 966; A1698.

TO LET—W. P. STORY BUILDING; EXCELLENT office to let; apply OFFICE BUILDING.

TO LET—HALF OF PRIVATE OFFICE, USE OF reception-room. 419 VAN NUYS.

TO LET—STOREROOM WITH LARGE DISPLAY window, $40. 952 SOUTH BROADWAY.

TO LET—NICE STOREROOM AT 4706 S. VERMONT AVE. Vermont 89, 26058.

TO LET—
Storage.

TO LET—DUNSTON'S MOTOR TRUCKS AND VANS for moving furniture, pianos, safes and machinery to and from any part of city and country. Separately locked iron rooms for storing. 813-814 and 816 LINDEN ST., near Ninth st. and Central ave. Main 170, F4673.

TO LET—
Beach Property.

TO LET—HALF RATES for June. Completely furnished two or more room apartments, $3 per week up. One block from bathhouse, postoffice, bank and stores. Also apartments for six or twelve at our Ocean Front apartments, 100 per week up. Broadway Front Apartments, 200 S. Pacific avenue, Redondo Beach; or see owner, MR. VAN DEGRIFT, 202 S. Broadway, Los Angeles. ADAMS, Main 7063.

TO LET—AT VENICE, BEST 10-ROOM RESIDENCE between Venice and Del Rey, completely and newly furnished, including piano, oak floors, throughout. Garage for two autos, will take $500 from now until October 1, or make terms for July and August. W. H. EARL, 2930 Seventh ave., Los Angeles. Phone 72314.

TO LET — TENT HOUSES AND COTTAGES AT LONG BEACH.

Furnished complete for housekeeping; electric lights, gas for cooking, running water in tents; ocean front, large tents, 12x20, 2 rooms, $10 to $15 per month. 126 PACIFIC CITY, Seaside Blvd. and Morgan.

TO LET—FOR A REAL VACATION AND A GOOD time at the seashore go to the HERMOSA, 2014 Strand, Hermosa Beach; cards for bathhouse; 2 and 3-room suites, with view of ocean from every window. New, convenient and reasonable.

TO LET—THE MOST DESIRABLE PLACE TO live in all California is Santa Monica. Lots at 1st subdivision, situated on bluffs, 5-room, new and finely decorated, grand ocean and mountain view. 214-216 WILSHIRE BLVD.

TO LET—FOR THE SUMMER, BEAUTIFULLY-furnished modern 6-room bungalow, sleeping accommodations for six people, 5 minutes' walk from postoffice, 2 blocks from ocean. 2817 THIRD ST., Ocean Park. Home 41258.

TO LET—BEAUTIFULLY-FURNISHED 2 AND 3-room apartments, Ocean Park. One-half block from Nat Goodwin Cafe. Rates very reasonable. Main reservations now. DAVIS APARTMENTS, 149 Hollister ave., Ocean Park.

TO LET—WE WANT FURNISHED AND UNFURnished houses and apartments to rent. We have an exclusive renting department under management of Miss Alcock. Let us help you in your many applications daily. GREEN & PRESTON, 211 Utah ave., Santa Monica.

TO LET — SUNNY ROOMS AND APARTMENTS overlooking the ocean; reasonable rates; 10 minutes' car line. Address MRS. S. W. TUCKER, 1017 Ocean ave., Santa Monica.

TO LET—AT BEAUTIFUL HERMOSA BEACH, a beautifully situated 4-room modern furnished cottage, phone A1180 or call after 4:30 p.m., at 3670 STEPHENSON AVE.

TO LET—HOUSES, BUNGALOWS, APARTMENTS, for the summer; best locations and reasonable rates; investigations now to R. B. CARTWRIGHT, 836 Postoffice Bldg., Venice.

TO LET—TWO ACRES SET TO CARNATIONS, small house, fine for winter garden at Hermosa Beach; low rent. OWNER, J. B. COOPER, 349 11th.

TO LET—HERMOSA BEACH, DRESDEN APARTments, just completed, on ocean front, between 1st and 2d sts.; strictly modern, private baths, etc. PHONE 2d, HERMOSA.

TO LET—5-ROOM HOUSE, ALMOST NEW, LOW rent until September 15. BLACKMORE, 51 Paloma ave., Venice. Or 72152, F2831, Main 540.

TO LET—4-ROOM BUNGALOW, 20TH ST., MANhattan Beach, OWNER, 17.9 W. 49th st. Phone South 2043 evenings.

TO LET—COMFORTABLE AND ATTRACTIVE COTtage on Balboa Island, row boat, completely furnished. Ask for BAKER cottage.

TO LET—HERMOSA BEACH, 6-ROOM FURNISHED bungalow, also 3-room apartment. WILSHIRE 5280. Los Angeles.

TO LET—BEACH HOUSE CLOSE TO WATER, very cheap rest of June. C. R. GRIFFIN, Ocean Front and Wadsworth, Ocean Park.

TO LET — NEAR OCEAN, TWO-ROOM APARTments, Glass, modern, cheerful and sunny. 32 PREMONT AVE., Fremont Apts., 4th, Santa Monica.

TO LET—WRITE TO LONG BEACH TENT CITY for prices. Located on the ocean front. 24x4 for vacation.

TO LET — 3 ROOMS AND BATH, HOT WATER, completely furnished, every convenience. 1343 SUNSET BEACH, Santa Monica.

TO LET—SMALL HOUSE, 641 LINCOLN AVENUE, Santa Monica, $10, water extra. Inquire 623.

TO LET — 7-ROOM HOUSE, OCEAN PARK, $20 month by year. C. MARTS, 288 Douglas Bldg.

TO LET—
Farming Lands.

TO LET—WILL LEASE MY 90 ACRES NEAR Santa Ana, 35 in fruit, strictly modern 7-acre building for home, hired help, dairy, etc.; 55 acres in orange, walnuts, apricots, interset with beans; balance in alfalfa, corn, potatoes; 60 cows, 6 mules, 3 horses, power sprayer, implement. Address OWNER, P. O. box 725, Orange, Cal.

TO LET—160 ACRES OF IMPERIAL LAND EAST of Brawley, all ready for crop, full water stock, finest soil, good opportunity for party wanting to lease. 508 CROSBY BLDG. Phone C2078.

TO LET—OR SALE—4 ACRES OF GOOD LAND in Santa Ana; for particulars address THEO. WENDLER, 410 West 4th st.

TO LET—
Poultry Ranches.

TO LET—OR FOR SALE ON EASY TERMS, 4-acre chicken ranch with 5-room house, Strawberry Park. PHONE owner, 20717.

TO LET — 2½ ACRES, INGLEWOOD, 4-ROOM house with bath, chicken yards. WEST 3034.

TO LET—
Country and Suburban Homes.

TO LET—CANTON SUMMER HOME IN LAUREL Canyon in the mountains, only one hour from Broadway by auto; fifteen rooms completely furnished, adjoining many beautiful homes in choice and desirable neighborhood, with chinaware, pure water, every convenience. West phone HOLLYWOOD 223, mornings or evenings.

TO LET—TEN-ROOM, 2-STORY HOUSE, IN ONtario, with acre in fruit, $20 month, good spending for boarding-house. See owner, EMIL KIRCHNER, 130 North Main.

TO LET—OR LEASE—SMALL COUNTRY HOME, furnished in La Canada, beautifully located, elevation 1620; 12 miles north of Los Angeles. Grand place for herald. Address MRS. FORRESTER, R. R. 13, box 257, Los Angeles.

TO LET—UNFURNISHED, BEAUTIFUL FIVE-ROOM cottage with all modern conveniences, large lot, orchard, grape, fenced lawn, in beautiful North Glendale. Rent only $15 a month for months. Key at 621 FAIRVIEW AVE.

TO LET—FIVE ACRES NEAR HAWTHORNE, 4-room house and barn, cheap water, $7 per month to good tenants; no lease. See owner at 1918 W. SEVENTH ST.

TO LET—FOR LEASE—2 ACRES, INGLEWOOD, water, lights, gas, 5-room house. Lease or rent. Phone BROADWAY 4162. 3110.

TO LET—
Pasturage.

TO LET—PLENTY FEED, WATER, SHADE. Stock called for and returned. MARTIN, Hollywood 2260.

TO LET—
Miscellaneous.

TO LET—GRAIN AND FEED BUSINESS, STORErooms, building 27,000 square feet, 5-room house, barn, chicken pens, all for $25 per month. Address B. BAKER, Route 4, Box 60, Santa Ana, Cal.

TO LET—FOR LEASE FOR TERM OF YEARS, 4 acres in East Hollywood, to moving picture company. Address J, box 2765, TIMES OFFICE.

TO LET—PRIVATE GARAGE, NEAR SISTERS' HOSpital. 974 EVERETT ST. Phone A2940.

SWAPS—
All Sorts.

FOR EXCHANGE—NEW VIBRATORS, CAMERA, fine autographers, wringer, for anything. FOSTER, PRINTER, 716 S. Grand. 67088; Broadway 1469.

FOR EXCHANGE—WHAT HAVE YOU IN EXchange for established hair dressing parlor; suburban town? Address X, box 524, TIMES BRANCH OFFICE.

FOR EXCHANGE—ALMOST NEW $50 GAS RANGE and $25 gas heater. Am going on a ranch; want chickens, lumber, anything for ranch. Address J, box 180, TIMES OFFICE.

FOR EXCHANGE—NEW PIANO, BOYLE HEIGHTS lot, two 4½x24 tires, perfume—want electric motor, offers? LANNING, PRINTER, 67068, Broadway 1469.

FOR EXCHANGE—LARGE VENICE LOTS AND $1000 A-1 building stock, paying dividends, for cash. C. LEVEY, 203 Union Oil Bldg.

SWAPS—
All Sorts.

FOR EXCHANGE—I HAVE A 4-ALLEY BOWLING alley in good condition, and doing a good business, $2500; also a $3000 equity in 8 acres alfalfa, good 4-room home, lawn, fruit and shade trees. Situate in the prosperous town of Patterson, Cal. I will exchange both ($5000.) for a good apartment-house, or good residence property, See my agent, OCEAN PARK REALTY EXCHANGE, 935 Grosse Bldg., S.E. cor. 6th and Spring sts., L. A.

FOR EXCHANGE—5-FOUR ROOM AND BATH, modern; Huntington Beach, houses on adjoining lots, each worth $1350, each mortgaged $400; Hollywood, lot worth $1500, mortgage $700; six valuable oil paintings, catalogue price $725; 5 clear lots, Los Angeles county town, $500; clear San Diego lot, $600. Want offer. 628 STORY BLDG.

FOR EXCHANGE—HAVE CLEAR LOT, 1 BLOCK from car, Highland Park, can put in some cash, old Cadillac car, and gasuthe, one or all for a bargain. If you are going to lose your property come and see ARTHUR H. BAILEY, 522 Hollingsworth Bldg.

FOR EXCHANGE—REMINGTON HAMMERLESS pump gun, graphophone and 20 records, 50-gallon galvanized gasoline barrel, 5 gallons transmission oil, 5 gallons cylinder oil. Want furniture. 261 SOUTH BURLINGTON.

FOR EXCHANGE—FOR REAL ESTATE, 2 SHARES worth $1200 in operating duck club, no debts, good clubhouse on land, best district in Southern California. Hour's ride from Los Angeles. Submit full particulars. Address H, box 140, TIMES OFFICE.

FOR EXCHANGE—THREE HIGH-CLASS RESstricted residence lots on beautiful paved street at Santa Monica. I want Hollywood or Wilshire bungalow with about $2000 straight mortgage. Do not want installment proposition. Address X, box 845, TIMES BRANCH OFFICE.

FOR EXCHANGE—8x10 PROFESSIONAL CAMERA, complete; shotgun, revolver, mandolin, life-size semi-nude oil painting, two suit patterns, for post card kids; pocket kodak, modern talking machine, house painted, light roadster, no junk. Address Li, box 245, TIMES BRANCH OFFICE.

FOR EXCHANGE—40 ACRES IN VICTOR VALLEY, will trade part of this at $60 per acre; equity of $25 per acre to trade, balance on small payments without interest; want tools, camera, farm implements, cash, or anything really good. Address W, box 542, TIMES BRANCH OFFICE.

FOR EXCHANGE — HAVE 80 SHARES OF A Vaughn Drug Co. stock, one of the best known companies in town. Par value $100 a share. Will trade for good automobile, real estate, clothing or what have you? Must quick. Address K, box 157, TIMES OFFICE.

FOR EXCHANGE—NEW $60 VICTROLA OUTFIT for Los Angeles Investment, Southern California, Commonwealth, Pacific Home Builders or what have you? Address VICTROLA, 2025 4th st., Ocean Park.

FOR EXCHANGE—WILL SWAP HORSE, DELIVERY wagon, for 6 or 7-H.P. motorcycle; no junk; $150 to $200 value wanted. Will pay cash difference. TAYLOR'S CAMP, Sherman, Cal. Call Johnson.

FOR EXCHANGE—ROOM OR ROOM AND BOARD, very desirable, for tailored suits (men's or women's); dentistry, automobile, auto truck or good horse. Address IJ, box 335, TIMES BRANCH OFFICE.

FOR EXCHANGE—WHAT HAVE YOU IN A MANufacturing lot in city for residence lot in Wilmington, near Eighth and E. State your location. Address J, box 340, TIMES BRANCH OFFICE.

FOR EXCHANGE—I WILL EXCHANGE RENT OF a beautiful 4-room unfurnished flat, near First and Rossiter avenue or two rooms furnished next grocery depot, for furniture or most anything. Address Y, box 304, TIMES BRANCH OFFICE.

FOR EXCHANGE—FOUR LOTS CLEAR, $3000, stock shoes, $4000, cash $1000; will trade for other lots or bungalows. What have you? Will assume mortgage. Address J, box 209, TIMES OFFICE.

FOR EXCHANGE—LARGE OAK OFFICE TABLE, roll top desk, swivel chair, new opera glasses, either of the three rings, jewelry, good purebred chickens. Want furniture, groceries. What have you? Address J, box 219, TIMES OFFICE.

FOR EXCHANGE — 30 FT. SEAGOING CABIN cruiser and 24-ft. fishing launch, both 4-1 condition and ready to run. Want real estate, diamonds or light motor truck. Give full particulars. Address X, box 44, TIMES OFFICE.

FOR EXCHANGE—MY HANDSOME PAYING MILwaukee Restaurant, established 4 years, doing first-class and a busy place in splendid location; for lot, or diamonds and some cash. Address K, box 1154, TIMES OFFICE.

FOR EXCHANGE—CHOICE FIFTY-FOOT RESidence lots, Huntington Park, and Boyle Heights for auto, player piano, fine furniture and rugs. Address X, box 366, TIMES BRANCH OFFICE.

FOR EXCHANGE—$15,000 WORTH HIGH-CLASS oil paintings, want lots, bungalows, furniture, auto, player piano, dentistry, tailoring, what? Address X, box 418, TIMES BRANCH OFFICE.

FOR EXCHANGE—5 ACRES GOOD LAND IN Tulare county, value $725, small incumbrance. Want lot or small bungalow. Will assume. Address X, box 326, TIMES BRANCH OFFICE.

FOR EXCHANGE—WANTED—VACUUM CLEANER, furniture or safe for paintings or good notes. Submit.

HERNANDO D. WOOD CO., F2432. 412 Title Ins. Bldg. Main 4531.

FOR EXCHANGE—WANTED—A CHICKEN RANCH or an automobile in exchange for a bungalow or some lots. Apply 148 WEST 18TH, or phone South 6329.

FOR EXCHANGE—LADY WISHES TO SELL A pedigreed English bull terrier pup. Will trade ticket to Chicago. Address K, box 159, TIMES OFFICE.

FOR EXCHANGE—GOOD OIL STOCK FOR CHEAP lot, equity small bungalow, or what have you? WILSHIRE 4264.

FOR EXCHANGE—SWAP FOR AN AUTO, MUST be in shape of $1200 equity in a 6-room modern California house. Address W. R. GLOWS, owner, 1029 Bonnie Beach Place.

FOR EXCHANGE—WANTED—DIAMONDS, AUTOmobile or what have you for new $400 player piano? Call at Apt. 202, MANCHESTER APARTMENTS, 10th and Figueroa.

FOR EXCHANGE — FOR SALE—RABBITS AND hutches, for furniture or anything. Going to move, and can not take them. Phone WILSHIRE 3553.

FOR EXCHANGE—OR SALE—15 HAND-CARVED ramoon, Rosewood in America, different colors, Want automobile or lot, or junk, also new gas range. Address G.G., box 258, TIMES BRANCH OFFICE.

FOR EXCHANGE—HAVE CLIENT WANTS A house to exchange for land, lots or acreage. Will assume. H. D. HERTZ, 205 Union Oil Bldg.

FOR EXCHANGE—OR SALE—POOL HALL, 6 TAbles, soda fountain, cigar stand, good business, low rent; want lot or equity in bungalow. 3008 MAIN ST., Ocean Park.

FOR EXCHANGE—CLEAR; WHAT HAVE YOU TO trade for few big clear lots in Coachella, the coming valley town; price $250 each? WHIPPLE, 1015 Marsh-Strong Bldg.

FOR EXCHANGE—NICE 3-SEATER ELECTRIC coupe, fine condition, batteries new, will exchange for low priced lot or bungalow. J. W. DORAN, 1754 Las Palmas ave. Phone 570335.

FOR EXCHANGE—15 ACRES, ONE-THIRD MILE from Magnolia ave., Riverside, for house or lot. Will assume. H. D. HERTZ, 205 Union Oil Bldg.

FOR EXCHANGE—6-ROOM MODERN BUNGALOW, equity of $800, for light five-passenger car, Buick or Ford; a real bargain; monthly payments, $20. 909 W. 55TH ST.

FOR EXCHANGE—AT HAWTHORNE, THREE LOTS 40x150 each, equity $125, balance $850 at $12.50 per month. For diamond, chickens or what have you. VERMONT 3372.

FOR EXCHANGE—EQUITY OF $900 IN SIX-ROOM modern bungalow, southwest. Will take anything of equal value. Ask quick. Address J, box 11, TIMES OFFICE.

FOR EXCHANGE—$250 EQUITY IN TEN ACRES of fine, level farm land, balance of $350 payable $10 month; no interest. Address W, box 805, TIMES BRANCH OFFICE.

FOR EXCHANGE—BRAND NEW VISIBLE SMITH typewriter, writes two colors, cost $100, six weeks ago. Want mahogany parlor set or diamonds. WILSHIRE 2441.

FOR EXCHANGE—ORDER ON LOCAL JEWELER. Want wardrobe trunk, or visible typewriter. MASTERSON, 307 Grant Bldg.

FOR EXCHANGE—$500 WORTH OF RESTAURANT fixtures. What have you? For particulars address J, box 98, TIMES OFFICE.

FOR EXCHANGE—$500 WORTH OF RESTAURANT fixtures. What have you? For particulars address J, box 98, TIMES OFFICE.

FOR EXCHANGE—WANT THE RENT OF HOUSE or flat for equity in lot. Will sacrifice equity. PHONE 75042

FOR EXCHANGE—WHAT HAVE YOU TO TRADE for $330 equity in good lot? Balance $270 payable $5 monthly. Home Telephone 41425.

FOR EXCHANGE—WHAT HAVE YOU TO SWAP for a Remington typewriter No. 6? Or will sell reasonable. 556153.

FOR EXCHANGE—125 ACRES JOHNSON COUNTY, Kentucky, land clear. Want equity in house or two Hermosa Beach lots. Call 556496.

FOR EXCHANGE—WHAT HAVE YOU IN EXchange for first-class vocal and piano lessons of competent European teacher. 78477.

FOR EXCHANGE—LOTS OR ACREAGE TO EXchange for good 5 passenger automobile. MRS. HENRY, Vermont 1966.

FOR EXCHANGE—OR SALE—$275 EQUITY IN LOT near Manchester subdivision, what have you? Phone BROADWAY 7851.

FOR EXCHANGE—FINE RIVERSIDE COUNTY land for diamonds, value for value. Address W, box 393, TIMES BRANCH OFFICE.

FOR EXCHANGE — 14-CARAT GOLD WATCH bracelet, couch, refrigerator; exchange for chickens or pigeons. VERMONT 2454. Call Monday.

FOR EXCHANGE—FINE TOILET PREPARATIONS for dressmaking or what have you? F6693.

SWAPS—
All Sorts.

FOR EXCHANGE—NEW FURNITURE, INCLUDING Wilton and Navajo rugs, gas range, dining table, chairs, automatic refrigerator; brass bed, etc.; also $1125 equity; Standard player piano, balance $260, at $6 a month; worth $700. 1207 W. 20TH ST., east of Vermont.

FOR EXCHANGE—MEAT MARKET, FINE FIXTURES and lease, in corner store, suitable for meat, milk, butter and groceries; worth $200; will take anything and $30 cash. Address X, box 356, TIMES BRANCH OFFICE.

FOR EXCHANGE—HAVE LARGE LOT, 62.7Tx 172.50, in Venice. Will accept diamonds or what you have. Address W, box 584, TIMES BRANCH OFFICE.

FOR EXCHANGE—LOT, PART PAID. CAN'T CARry it. Swap anything. Address K, box 205, TIMES OFFICE.

FOR EXCHANGE—$300 EQUITY IN FINE MAzine view lot at San Pedro, for furniture, or what have you? Address X, box 521, TIMES BRANCH OFFICE.

FOR EXCHANGE—$550 CHICKERING UPRIGHT PIano for chickens or automobile, Ford preferred. Call Monday, 356 W. 51ST ST. Phone Vermont 2029.

FOR EXCHANGE—WILL TRADE 170 NEW GUM machines in storage, for rabbits and chickens, or what. Value $500. Address J, box 106, TIMES OFFICE.

FOR EXCHANGE — LADY'S BEAUTIFUL GOLD watch and S. & W. revolver, for Beechcraft furniture, or what? Address J, box 297, TIMES OFFICE.

FOR EXCHANGE—$12; FIRELESS COOKER FOR 22 rifle, automatic pistol, eyeglass, tent, dining table, 2-in. pipe threader, or what? Address K, box 174, TIMES OFFICE.

FOR EXCHANGE—LOTS AT BOYLE HEIGHTS AND La Grande Beach, also some cheap lots, close-in, for anything of value. Address 1372 E. FLOWER.

FOR EXCHANGE—WILL TRADE GOOD LOS ANgeles real estate for fine quality square cut diamond. Must weigh one carat or more. Address W, box 358, TIMES BRANCH OFFICE.

FOR EXCHANGE—GOOD SEWING MACHINE, want furniture, carpets, what? New machines rented. Repairing. SINGER, 728 Hill. Broadway 6114. 64022.

FOR EXCHANGE—TWO-TON AUTO TRUCK AND A good many other things; want horses and wagon, pair of mules, lot, or what have you? R. KELLY MACHINERY CO., Mission and Macy st. Boyle 126.

FOR EXCHANGE—WANTED—SOME HIGH-GRADE pictures for my home. Would trade Los Angeles real estate. Address W, box 367, TIMES BRANCH OFFICE.

FOR EXCHANGE—$1100 Mortgage due in November 1914, 7 per cent. I want clear Building lot or Equity in real estate cottage. STOCKWELL & BISHOP, 230 Union Oil Bldg. F3276.

FOR EXCHANGE—FOR REALTY OR EQUITY IN same, one $850 player piano, and diamond ear rings valued at $250, what have you? BROADWAY 7134, F6815.

FOR EXCHANGE—FIRST-CLASS PAINTING AND paperhanging in exchange for electric fixtures. Phone VERMONT 648.

FOR EXCHANGE—WHO WILL SWAP $300 EQUITY for anything? Leaving city. Address K, box 2096, TIMES OFFICE.

FOR EXCHANGE—FIRST-CLASS EASTERN PIANO teacher will exchange lessons or do accompanying for what have you? Address K, box 232, TIMES OFFICE.

FOR EXCHANGE—WHAT HAVE YOU FOR TEN acres in Riverside county? Address H, box 226, TIMES OFFICE.

FOR EXCHANGE—TWO-COLOR SMITH-PREMIER typewriter for lasting home; what have you? C. D. LORENZ, box 743, Los Angeles.

FOR EXCHANGE—RENT OF 4-ROOM HOUSE AT Hermosa Beach, for one month, for carpenter work. Call 55302.

FOR EXCHANGE—DIAMOND RING, ACTUAL VALUE $45. Want Wilton rug and dining-room table. Address J, box 222, TIMES OFFICE.

FOR EXCHANGE—I HAVE 10,000 SHARES OF stock to trade; what have you? Address J, box 109, TIMES OFFICE.

FOR EXCHANGE—MOTORCYCLE, ENGINE FINE; will go anywhere or will sell for $25; no use for it. 1512 WEST 12TH ST.

FOR EXCHANGE—REMINGTON NO. 4 TYPEWRITer, just like new; what have you, or cheap for cash? Phone WILSHIRE 1421.

FOR EXCHANGE—ONE SANITARY COUCH, ONE double heavy mangle. What have you? Call WEST 581 or 72078. Monday.

FOR EXCHANGE—1-4 H. P., A. C. ELECTRIC MOtor, gold-filled watch fob, ladies' watch and case for gentleman's watch. 624 S. OLIVE.

FOR EXCHANGE—CHICKENS AND RABBITS AND one lot in Inglewood city, for less than value you, or cheap for cash? 1512 W. 12TH ST.

FOR EXCHANGE — ALL OR PART OF $2000 worth of fine oil paintings (by Englehart,) want clear city lots or good auto. 20480, EAST 2759.

FOR EXCHANGE—PIANO, WORTH $300, FOR LOT in the suburbs of equal value. WILSHIRE 1962, 72287.

FOR EXCHANGE—NEW DOUBLE BUNGALOW, modern, near car line. I want dental work for equity. Phone VERMONT 2454.

FOR EXCHANGE—40 ACRES, ANTELOPE VALLEY, clear, for automobile or furniture outfit. STROUSE, 324 Black Bldg. 60506.

FOR EXCHANGE—WANT GOOD PIANO AT ONCE for good clear beach lot. Will make good deal. Address J, box 46, TIMES OFFICE.

FOR EXCHANGE—INDIAN RELICS, 100 PISTOLES, mortars, axes, very fine, for Orients' rug, or antiques furniture. CARTER, 1929 LEMOYNE ST.

FOR EXCHANGE—HAVE $50 INSTANTANEOUS water heater; want furniture, dining room set preferred. MR. BETHEL, F6450, Main 5225.

FOR EXCHANGE—CLEAR BEACH LOT FOR MUsical instruments; great clarinet. Address X, box 508, TIMES BRANCH OFFICE.

FOR EXCHANGE—EL PASO LOT, CLEAR, PRICE $400. Submit something. Address Y, box 326, TIMES BRANCH OFFICE.

FOR EXCHANGE—GOOD RUBBER-TIRED BUGGY. Want phonograph, diamonds, or what? Address X, box 540, TIMES BRANCH OFFICE.

FOR EXCHANGE—HAVE FISHING LAUNCH, 26 foot, 5-horse Campbell. Want beach lot at Balboa or Newport. 1817 ARLINGTON.

FOR EXCHANGE—HAVE FINE REMINGTON AUtomatic rifle and case. Want good post-card size camera. F3083.

FOR EXCHANGE—TRADE ME SOMETHING FOR $20 milk goat. J. C. GREEN. Main 7790; 11790.

FOR EXCHANGE—ONE-SEATED BUGGY, INCUbators and rabbits, for rugs or what have you? EAST 2759.

FOR EXCHANGE—CLEAR LOT, 50x150. WANT auto or might consider diamond as a payment. JOHNSON, Main 3143.

FOR EXCHANGE—BRONZE ELECTRIC STATUE lamp or gold leaf cabinet for dentistry. Phone HOLLY. 1488 mornings.

FOR EXCHANGE—LUMBER WANTED IN EXchange for high-grade dental work. Address K, box 95, TIMES OFFICE.

FOR EXCHANGE—GOOD AUTO AND CASH FOR lot; prefer Euclid Heights. BOYLE 1187.

FOR EXCHANGE — GOOD REMINGTON TYPEwriter for bicycle or chickens. SOUTH 7244

FOR EXCHANGE—$1000 EQUITY IN 5 ACRES AT Van Nuys for auto and cash. Phone WEST 5462.

FOR EXCHANGE—PIANO AND SMALL TRUCK. What have you? PHONE 71878.

THINGS ON WHEELS—
All Sorts.
Automobiles.

WANTED—
Good second-hand machines, prefer roadsters or light touring cars. Will pay spot cash for cars in good condition.

FIPHER BROS. & AUSTIN,
1150-1156 South Main.

Broadway 1512. F5083.

FOR EXCHANGE—3-PASSENGER FORD, 1911, JUST overhauled, and some cash, for stripped car or roadster. Call 79731.

FOR REAL SNAPS—
GO TO
1039 SOUTH BROADWAY.

FOR SALE—4-CYLINDER, 5-PASSENGER PEERLESS with foredoor and straight line body, completely repainted, all good tires. Must sell; make me an offer. 2213 N. BROADWAY. East 1526.

FOR SALE—MY 1913 FORD ROADSTER, IN FINE condition, runs better than new. Electric horn and lights, foot throttle, large tool box, etc. Only run 6000 miles. 1116 W. 21ST ST.

FOR SALE—FORD CHASSIS. WILL MAKE THE classiest racer in the city, in fine mechanical condition. Bucket seats, tank, etc., go with it. A big bargain. 1353 W. SEVENTH ST.

STANLEY STEAMER, 5-PASSENGER, 20-H.P., EXcellent condition, $750, worth $2500 more than over $2000. Address Y, box 315, TIMES BRANCH OFFICE.

TWO EXCELLENT 25-FOOT LOTS IN SAN DIEGO, clear, on La Jolla line, value $500; want good 5-passenger Ford. BOX 121, STATION C, Los Angeles.

FOR SALE—MY 1913 FIVE-PASSENGER OLDSMObile, at a bargain, on very easy terms. Call the GRANT MOTOR SALES CO., 210 West Pico st., near Hill st. Open all day Sunday.

WANTED—SMALL TOURING CAR, FORD PREferred; will trade 125 acres of Kentucky land, Johnson county, clear. Address Y, box 393, TIMES BRANCH OFFICE.

FOR SALE — CADILLAC 5-PASSENGER WITH foredoors, shock absorbers, etc., good order. HOME 557697.

FOR EXCHANGE — NEW 1914 COLE, FULLY equipped, for clear lot, house or small ranch. Address Y, box 409, TIMES BRANCH OFFICE.

FOR EXCHANGE—1914 OAKLAND 35 THAT I have only run 5000 miles, for clear lot or house. Address Y, box 387, TIMES BRANCH OFFICE.

WILL EXCHANGE CLEAR LOT, VALUE $1750, IN Hollywood cash for high class Pasadena lot. Address Y, box 398, TIMES BRANCH OFFICE.

WANTED—TO BUY 1914 FORD TOURING CAR FOR spot cash, from some one who needs the money. HOME PHONE 55457.

FOR SALE — 1914 FORD, COVERED DELIVERY body. Call week days, 955 NEW HAMPSHIRE AVE.

BEAUTIFUL 1913, SEVEN-PASSENGER LIKE new, easy payments, perfect. 916 SOUTH LOS ANGELES ST. Open Sunday.

PACKARD 5-PASSENGER TOURING CAR, IN FINE shape, a beauty, will sacrifice for cash very cheap. Address H, box 192, TIMES OFFICE.

RUNABOUT, EXCELLENT CONDITION, $30 DOWN, $20 per month. Good buy. 916 SOUTH LOS ANGELES ST. Open Sunday.

WANTED—AT ONCE, HUPMOBILE TOURING CAR. PHONE 52014, SUNSET WILSHIRE 1697.

THINGS ON WHEELS—
All Sorts.
Automobiles.

FOR SALE—

USED CARS

Read the startling facts stated below. Look at the proposition from an unbiased angle and draw your own conclusions as to the veracity of this little article.

Usually an advertisement calling attention to bargains in used automobiles furnishes much amusement to a reader of these columns, but we get many that can only be classed under that heading.

It stands to reason, considering the vast amount of trading we do, on the sale of new cars, that we are able to give you more for your money in a used car than any concern doing simply a brokerage business.

It also stands to reason that in selling you one of our own cars, we have considerable more than a broker's interest in how you are taken care of after you buy and, to verify this, we give a guarantee on all our rebuilt automobiles.

Think over the above and see if you don't come to the conclusion that it is all absolutely true.

Liberal terms are given to responsible people on all models.

STUDEBAKER CORPORATION OF AMERICA,
1047-9 S. Grand Avenue.

Sunset, Main 8797. Home F2111.

OVERLANDS OVERLANDS OVERLANDS

EAST TERMS CASH DISCOUNT

1914 Overland 5-pass., electric lights and starter		$1000
1913 Overland 5-pass., electric light and starter		775
1913 Overland 5-pass.		675
1913 Overland 5-pass.		650
1912 Overland 5-pass.		550
1912 Overland 5-pass.		500
1910 Overland 4-pass.		450
1910 Cadillac 5-pass.		450
1912 Chalmers 4-pass.		700
1912 Studebaker 4-pass.		750
Hudson roadster 20-h.p.		350

We handle Overlands principally and any other good standard makes. Each and every car we display in our Used Car Dept. has had our careful inspection with a thorough overhauling and guaranteed.

J. W. LEAVITT & COMPANY,
OVERLAND USED CAR DEPARTMENT,
1212 S. Olive st.
Home Phone 60537.

W. F. FIPHER & CO.
Pioneer Motor Car Brokers,
1218-1220 S. Main st.
F5368, Main 6531.

SPECIAL BARGAINS.

THESE CARS MUST GO REGARDLESS OF PRICE.

1913 Kissel "40" Roadster.
1911 6-40 Premier, demi-tonneau.
1913 Cutting "40" Roadster.
1913 Paige "22" Touring.
1912 Ford Roadster.
1912 Cole 6-cyl., 7-passenger.
1912 Oakland "36," 5-passenger.
1912 Studebaker "20," 5-passenger.
1911 Stearns 36-60, 4-passenger.
1915 Studebaker "20" Touring.
1912 Studebaker "20" Roadster.
1912 Overland 5-passenger.
1911 Studebaker "20," demi-tonneau.
1910 Whiting "20" Roadster.
1910 Buick 20, 4-passenger.
$300—Light 6-cylinder, 4-passenger.
$200—Maxwell Runabout.
1911 Chalmers "36," 7-passenger.
1910 Peerless "45," 7-passenger.
1910 Stoddard-Dayton "50," 7-passenger.
1912 American "30," 5-passenger.
$175—Hudson "20," touring.
$250—Carter Car, delivery.
And many others.

W. F. FIPHER & CO.,
Pioneer Motor Car Brokers,
1218-1220 South Main street.
F5368, Main 6531.

FOR SALE—

SEND OR CALL FOR OUR SPECIAL EDITION BULLETIN OF HIGH-GRADE EXCHANGED AUTOMOBILES. ASSORTMENT OF GREAT BARGAINS, OR, BETTER YET, SEE MR. KENT AT

THE LOCOMOBILE CO. OF AMERICA.

PICO AT GRAND.
MAIN 5088—F2875.

FOR SALE—1913, SIX-PASSENGER MITCHELL, BIG "6," electrically started, and up-to-date. Car has had little use. Some bargain. Come in and make offer.

1912 Stoddard, 7-passenger, a husky car for desert or rent service. Car is in splendid condition; open to offer.

1912 Kissel, 7-passenger, and car that is dependable at a price.

1912 Kissel, 6-cylinder, 5-passenger. Look this bargain over.

1914 Kissel, little 6, demonstrator. Car is up to the minute, and guaranteed.

We have a number of dependable cars of standard makes, at remarkable prices. We have no junk. You can get terms if you wish. Courtesy assured. Inspection invited.

PACIFIC KISSELKAR BRANCH,
1001-1009 S. Olive St.

FOR SALE — LITTLE PULLMAN RACER, JUST thoroughly overhauled and newly painted. This car was built only a short time ago, by the Pullman factory, especially for racing, at an expense of over $2000, and has run but about 5000 miles. It has foredoor, T head, 30-H.P. motor, Bosch dual ignition, honey-comb radiator, full floating rear axle, quick detachable and demountable rims, new tires, 100-mile type speedometer and numerous other things. Is much the same as the Mercer car. Will sell for $750. 2213 N. BROADWAY. East 1526.

$1000. CASH. $1000.

One of our little 4-cylinder, 5-passenger Stevens-Duryea touring cars has just reached our Used Car Department. It has been overhauled, completely repainted, and now looks like a new car. Tires practically new. Lots of extra equipment. Will move quickly at $1000 cash. Ask for Mr. McKenna.

ENGLISH MOTOR CAR COMPANY,
1122 South Grand ave.
Main 1400.
F2281.

WANTED—THIS WEEK, 23 GOOD SECOND-HAND machines. Prefer roadsters and light touring. Will pay spot cash for cars in good condition.

W. F. FIPHER & CO.,
Pioneer Motor Car Brokers,
1218-1220 S. Main st.
F5368, Main 6531.

$190 CASH (NO TRADE, NO TIME P

THINGS ON WHEELS—
All Sorts.

Automobiles.

1300-LB. PANEL TOP DELIVERY, All new tires, new paint, in fine running condition, $450.

ONE-TON BUICK truck in good running order, new paint with covered express body, $800.

1300-lb. Reo truck in perfect running condition with new paint, $800.

AUTOCAR TRUCK. As good as new in every respect and guaranteed for one year same as a new truck. Come quick for this one.

See MR. MAYNARD,
M. S. BULKLEY & CO.,
18th and Main sts.

PIPHER SHOT A. AUSTIN,
1150-1156 South Main.

1914 Reo roadsters.
1914 Overland.
1914 Overland.
1913 Ford touring.
1913 Cadillac 5-passenger.
1913 Maibohm.
1913 Stoddard.
1912 Pope, 5-passenger.
1911 Pierce, 7-passenger.
PIPHER BROS. & AUSTIN,
1150-1156 South Main.
Broadway 1512.

GOING EAST—WILL SACRIFICE MY 1912 LOW-new touring, electric lights, etc. 1200 S. Hope, today. A2800; MAIN 836 forenoon.

GENUINE BARGAIN—
One of our owners going abroad has left to 1914, 6-cylinder, 5-7, 60 h.p. Pierce, to be sold at once; forgoing body, 7-pass. touring equipment, also seat covers, extra rims, tire chains, tube; carries guarantee; refusals; a real bear buy in city.

SMITH BROTHERS,
1616 S. Figueroa st.

FOR EXCHANGE—5-ROOM HOUSE ON CORNER lot, Highland Park, for equity in 4-room house; value $1500; will consider small equity; or will sell for part payment. W. E. DEWEY, cor. 4th and Spring sts., room 502.

1914 HUPMOBILE, ELECTRIC LIGHTS, self-starter, mud covers, extra tire and tube. Run practically new.

326 WEST PICO ST.

PACKARD—LATE MODEL, DEMOUNTABLE RIMS, newly painted, tires good, mechanically perfect and sacrifice at once; must be sold. Call and see it at 324 WEST PICO ST.

FOR EXCHANGE—
Auto repair shop, well equipped with motor boat and launch; doing a 1½-ton truck, one lovely new cottage, 5 rooms, bath, electric lights, etc.; will trade all for lumber and let it run. Owner must accept.

4507 CENTRAL AVE.

FOR SALE—BUICK D. U. C HIGH TENSION, 1914 model, 6-cylinder, 7-passenger touring car, fully equipped, transmission, gears, brake lined, motor overhauled, new tires, has been driven only 1000 miles; will be sold for $1150. Ask for Mr. Wilson, 1240 S. Hope st.

1914 RAMBLER 7-PASSENGER, OLDSMOBILE, 6-cylinder, 1912 model, $1000 cash. 1914 Studebaker, 6-cylinder, $1000. 1914 Ford touring, $375. Ad-dress H. E. BAKER, Long Park, Cal.

FOR SALE—GARFORD CAR, NOW USED AS taxicab, will sell cheap to party who will use as regular 7-passenger livery, requires no attention, as motor is in perfect condition; will consider trade for anything of equal value. Call at 1031 S. Hope st., or address GARFORD CAR, box 1, Station A, Los Angeles, Cal.

FOR SALE—OVERLAND, 1913, 5-PASSENGER, fully equipped, tires like new. This car must go at a sacrifice. Come early. 1562 WEST PICO.

SEVEN-PASSENGER CADILLAC, ALMOST NEW, absolutely guaranteed, first-class condition. TELEPHONE F1308.

FOR SALE—1910, 7-PASSENGER PEERLESS, foredoor, $400, good for desert or stage work, or truck. PHONE 77481.

CHALMERS, "36," LATE MODEL TORPEDO, ALL equipped; runs and looks like new car, will sacrifice for $700 cash. MAIN 2404.

FOR SALE — 5-PASSENGER FORD, ELECTRIC lights, tires O.K., top in good shape. Call 1821 SAN PEDRO ST. Phone 21412.

HAVE YOU BEEN IN AN AUTO WRECK? I CAN use a 4-cylinder, 30 to 50-H.P. engine. PHONE 23577.

WANTED—LATE MODEL CAR FOR CASH AND A diamond ring that's worth $300, 424 S. BROADWAY, Room 401. Phone F3406.

FOR SALE—$550. OVERLAND ROADSTER, IN fine condition. Recently overhauled and painted. See this afternoon at 158 S. OLIVE ST.

WANTED—GOOD ROADSTER PART PAYMENT ON swell 5-room modern bungalow, balance to suit. WEST 5511.

HAVE 5-PASSENGER JACKSON, WOULD LIKE TO take in car or three salesmen over their routes. Call at 737 E. GRAND.

HAVE $300 CASH AND $300 EQUITY IN Santa Monica lot. Want auto. Hours 9 to 12. DR. BROSTROM, 411 Lissner Bldg. F5872.

FOR SALE—A 4-PASSENGER 1912 OLDSMOBILE IN fine condition; cash for Mr. Francis's car, 639 S. ALVARADO ST. Wilshire 5353, 32435.

FOR SALE—$450. 1913, 5-PASSENGER FORD, fully equipped, tires and machine in A-1 condition. 4813 WILTON PLACE. Vermont 995.

WANTED—FORD, 1913 OR 1914, FIRST-CLASS, for cash. Call Saturday, DETAMORE, 719 S. Spring. Sunday a.m., 1060 W. 51st st.

WANTED—1914 AUTOMOBILE, WORTH $1000 FOR $1200 equity in a $2500 Wilshire lot. Owners only. WILSHIRE 1713.

OVERLAND 1914 ROADSTER, USED FEW WEEKS on city streets, by me; electric lights and starter, all equipments, will discount 40 per cent. for quick cash deal. F5004.

WANTED — 7-PASSENGER, 1914 PACKARD, Pierce-Arrow or Locomobile for cash, spot cash, if price is right, at once. 906 W. 7th. J. HENRI.

WANTED—LATE MODEL, UP-TO-DATE TOURING car for fine corner lot, clear. C. F. NORTON, 228 Black Bldg. Phone Main 2568; F3726.

EXCHANGE LOT IN SPORANE, WASH., OR ONE in Hermosa Beach, for auto. 1283 E. 17TH ST. Phone Main 6881.

WANTED — AUTOMOBILE STUDEBAKER 1913 30 or Overland 1912, for cash. Inquire MR. KING, Harker Bar., 251 S. Main.

FOR SALE—$2500, ELECTRIC, NEW, FOR $1250. 491 SOUTH CORONADO. 54865.

FOR SALE—CLASSY REGAL RACEABOUT, 1913 chassis. Call up GARVANZA 479.

FOR SALE—MITCHELL, 1910, 35-H.P., 5-PASSENGER, fine condition, very cheap. Best offer takes it. MERCHANTS' EXCHANGE, 1202 W. 6TH ST. F5743.

FOR SALE—$140, MAXWELL, 2-CYLINDER, 16-H.P., runabout; good mechanical condition; full equipment, lamps, tools, jack, pump. Will demonstrate. 518 EAST 20TH ST.

$275, BALANCE EASY, WILL BUY EARLY 1913 schiebler "30," 5-passenger, in perfect condition. Looks like new, and is first-class. 951 SOUTH FLOWER.

1912 MAXWELL, 2-CYLINDER, FORE-DOOR roadster, completely overhauled. 1034 S. LOS ANGELES ST.

WANTED—LATE MODEL AUTO IN EXCHANGE for $2500 equity in one of the finest modern bungalows in the southwest section. Four or five-passenger car desired. Address X, box 439, TIMES BRANCH OFFICE.

$100 DOWN, BALANCE $100, PAYABLE TO SUIT your pocketbook, buys one of those famous brush runabouts. Is as good as new to be appreciated. A. GEIMER, R.F.D. No. 8, box 891, Los Angeles, Cal.

FOR SALE—NEW ONE-TON TRUCK, COMPLETE, with body and fully guaranteed for 12 months. $850 delivered to you; on very easy terms if desired.

1212 S. GRAND AVE. Open Sunday.

FOR SALE — 1913 DETROIT, COMPLETELY equipped with electric lights, self-starter, demountable rims, tires only slightly used; looks and runs like new; $650 cash. Address F2, box 582, TIMES BRANCH OFFICE.

FOR SALE—ONE BRUSH DELIVERY, WITH DYE works body, good tires. Price $150. 1419 S. LOS ANGELES ST.

FOR SALE—BUICK TRUCK WITH TOP AND WINDshield, new tires, and is in fine condition. Will give terms. Broadway 6610. I. C. LAMBERT, 1416 S. Hope st.

1914 R. & L. WORM-DRIVEN COUPE, JUST LIKE new at sacrifice. This is a rare opportunity if you intend buying a new car this year. Phone 72807, or call 1062-1664 W. WASHINGTON ST.

FOR SALE—FOUR-CYLINDER, 5-PASSENGER CAR, speedometer, top, magneto, price $700. Call 1822 SAN PEDRO ST.

FOR SALE—1913 METZ, STRIPPED RACER, WILL go 60 miles per hour. Call at 1821 SAN PEDRO ST.

FOR SALE—NEW LATEST HUPMOBILE TOURING car, bought 1913 touring car, demountable rims, lights. Cost $1275, sacrifice for cash. Must sell immediately. OWNER, 700 Grant Bldg. A1940. Sunday here, Venice, Cal.

50-H.P., 5-PASSENGER STUDEBAKER. PAINT LIKE new. Run 2000 miles. New tires. Three extra tires. Mechanically perfect. Cash or terms. Buy from OWNER, 4915. Phone Garvanza 1270.

SOMETHING NEW IN A FORD DELIVERY BODY. Two bodies in one, $70. DIAMOND AUTO WORKS, 1242 S. Flower.

FOR SALE—OVERLAND TOURING CAR, 1914, COMplete. In perfect condition, used only a short time. Price reasonable. See SHEPHERD, 900 Title Insurance Bldg. A2721.

1911 MAXWELL, 4-CYLINDER ROADSTER, IN fine condition, price low. 1034 S. LOS ANGELES ST.

FOR SALE—McFARLAN SIX AUTOMOBILE, 1913 model, used but little. Will sell for $1200. LOUIS F. BENTON, 1226 S. Flower st. Home Phone 2110; Sunset Main 4490.

WANTED—LIGHT 5-PASSENGER AUTO, 1914, FOR cash. BUILDER, 135 S. Grand. At home at 6:30. No agents.

WANTED—5-PASSENGER AUTO, MUST BE IN GOOD condition and late model, as part payment on handsome bungalow in North Wilshire district. WILSHIRE 4875.

DON'T KID YOURSELF, BUY YOUR CAR UNDER a real guarantee on the lot.

930 S. OLIVE ST.

MAXWELL RUNABOUT, ELECTRIC LIGHTS, PERfect, $125 down, $25 per month. 916 SOUTH LOS ANGELES ST. Open Sunday.

FOR SALE—4-CYLINDER REO IN THE PINK OF condition; every one knows what a Reo is; a bargain for cash. Call at 121 W. 18TH ST.

FOR SALE — 5-PASSENGER AUTO. ALL GOOD shape, $175 if taken at once. 3061 MONETA AVE.

WANTED—TO BUY FORD FOREDOOR TOURING body. Must be cheap and in A-1 condition. MAIN 3812.

STUDEBAKER "20." BEST CONDITION. SEE THIS for bargain. 916 S. LOS ANGELES ST. Open Sunday.

ALL THE LATE MODELS—
AT
1039 SOUTH BROADWAY.

$400, ON EASY PAYMENTS, BUYS ONE OF THOSE famous "Peerless" 40 H.P. racy roadsters, in good running condition. Originally cost $3000.
1312 S. GRAND AVE.

THE VIM WILL GIVE YOU SATISFACTORY SERVice delivering goods 365 days a year.

LATE 1913 OAKLAND, 5-PASSENGER, ELECTRIC lights, electric started; good as new; cash $1200, good as new. Call before noon. 121 W. 30TH. South 7782.

FOR SALE—1913 REGAL UNDERSLUNG ROADster, machine in good condition, good looking at sacrifice price. G. M. KAWANOTO, 309 N. San Pedro st. A1536; Main 5576.

1913 CASE 5-PASSENGER ELECTRIC LIGHTS AND starter, fully equipped $2400. F.O.B. Los Angeles. Less 50 per cent. GUARANTEED AUTO CO., 1053 S. Olive st. A1082 and Main 3091.

WANTED—BEST 5-PASSENGER CAR $500 CASH will buy. GEORGE, 1921 Park Grove ave.

FOR SALE—OR EXCHANGE—CHALMERS "30" 1911 touring car, equipped, cash price $525; will exchange for good runabout. SMITH, Home 28419.

WANT AUTO, WILL GIVE BUSINESS LOT ON Western, close to Melrose ave., subject to mortgage of $750. MR. WOOD, F9095, Main 2113.

FOR SALE — $500, BAKER ELECTRIC, SHAFT drive, first-class condition, worth $1000. Call at 258 S. MARIPOSA or Home Phone 568168.

FOR SALE—BODY OF A 1913 FORD ROADSTER, $30. 234 ALISO. 96310.

WANTED— A FORD, 1913 OR '14 MODEL, WILL give clear lot value $400. PHONE A3806. Main 5148. (NADEL.)

FOR SALE—AMERICAN SCOUT ROADSTER, 1913 model, looks like new. Big snap. Must be sold. 310 W. PICO.

LATE MODEL LOZIER AUTOMOBILE FOR PROPerty of real value. Will pay cash difference. Address W. J., box 479, TIMES BRANCH OFFICE.

Classified Liners.

THINGS ON WHEELS—
All Sorts.

Automobiles.

AT HARMONY LOW PRICES.

1 CADILLAC, JUST OVERHAULED AND PUT IN FIRST-CLASS CONDITION, ELECTRIC STARTER AND LIGHTS.

1 OLDS, JUST OVERHAULED AND PUT IN FIRST-CLASS CONDITION.

1 CADILLAC, IN FINE SHAPE.

1 REO, IN FINE SHAPE.

PIKE MOTOR CO.,
Bet 10. OLIVE ST.

HAVE YOU IN THIS MEMO BOOK.

OPEN ALL NIGHT.

If in trouble or in need of repairs, accessories, garage service, etc., PHONE BROADWAY 8122; HOME 22266.

MISSION NIGHT GARAGE SERVICE,
1312 S. GRAND AVE.

FOR SALE—
We must close out all second-hand cars; will quote you some remarkable values, 5 and 7-passenger, 40 to 60-h.p.; $450 to $1000. See these at once.

PREMIER MOTOR CAR CO.,
Main 679, F2004. 1127 S. Olive st.

FOR SALE—1913 MODEL FORD TOURING CAR, bought October 9, 1913, driven 6000 miles; in good condition. Price $500 cash. Call Sunday morning or after 5 p.m. Monday or Tuesday, gray bungalow one block east of Mission Road, on Los Tunas, San Gabriel. Alhambra and San Gabriel P. E. within one block, get off at Mission and Los Tunas.

WANTED—5-PASSENGER AUTOMOBILE IN GOOD order, up to $1500, as part payment on modern 6-room bungalow, hardwood floors, all built-in effects, 3 bedrooms, worth $3500 cash, located on the best residence street in Glendale, half Monrovia, 3 years, 7 per cent. Want high-class car for equity. See K. C. MOOERS, Metropolitan Garage, 926 S. Flower. A1800. Broadway 7258.

FOR SALE—
1913 Aleo. This car is like new, electric lights, starter, extras, tire, will take some cash and clear lot.

PIPHER BROS. & AUSTIN,
1150-1156 So. Main.
Broadway 1512. F5903.

WANTED—
I want up-to-date small roadster or light touring car in exchange for swell residence lot, West Adams Heights, or towards exquisitely beautiful new bungalow, same locality. Give good deal.

H. E. SMITH, Owner,
Phone West 2990. 2115 Seventh ave.

WANTED—
We want at once fifty light touring cars and roadsters. This is absolutely necessary to meet present demands. If you have a car to sell call or Phone
Main 820. F3981.
1039 SOUTH BROADWAY.

UNUSUAL—
They come back and tell you how good they are. Have a look at some buys on the lot.

930 S. OLIVE ST.

CHALMERS "30" RACER. SEE IT TODAY—
1010 SOUTH HOPE.

FOR EXCHANGE—
I have a six-cylinder, 1912 Losier. Cost $6000. Will trade for $2500 in equities or clear lots. PHONE Sunset 29566, Monday Broadway 863.

FOR EXCHANGE—
I have stock, West American Rubber Company, value $900. Will trade for late model Buick. PHONE Sunday 29566, Monday Broadway 863.

PAIGE "30" 1914—
Five-passenger touring car, run but 600 miles. Cheap for cash. BOX 14, Hollywood.

WANTED—GOOD ROADSTER. MUST BE UP TO date and in good condition, up to $1500; will give stock in first-class corporation for same. Address box 164, STATION C, city, giving full particulars.

WANTED—AN AUTOMOBILE, MUST BE LATE model. Have $1500 trust deed on residence, 22nd and Normandie, to offer in trade. Will stand closest examination by any liberal dealer for car that suits. Address X, box 561, TIMES BRANCH OFFICE.

FOR SALE—$365 CASH GETS MY LIGHT FIVE-passenger 1911 30-H. P. automobile. Good as new and biggest bargain in today's paper. Was offered $550 on terms, but must have all cash by Friday. You will have to hurry to get it. Left for sale at 1141 S. LOS ANGELES ST.

WE BUY, SELL AND EXCHANGE ELECTRIC CARS. We are the largest dealers in used Electrics on the Coast. See our stock before you buy, or send for list with description and prices. ELECTRIC CAR EXCHANGE, 1062-1094 West Washington st. 72807. West 2944.

FOR SALE — $225, BRUSH ROADSTER WITH TOP, windshield, prestolite, chains, extra tire and tools; fine for pleasure or light delivery; easy to start; engine small. This is a bargain for some one. Call evenings or write. A. C. DELAMARE, 636 W. 80th st., near Figueroa.

JUST OUT OF THE SHOP. NEW TIRES AND all complete. A 1911 Cadillac that is a buy. Terms.

930 S. OLIVE ST.

WARNING!!!!
Don't buy until you have looked over our immense stock at
1039 SOUTH BROADWAY.

$1100—TODAY, OR BEST OFFER, 1914 OAKLAND roadster, electric lights, electric starter, two extra tires. This car is like new. If you are looking for a bargain, don't miss this.
PIPHER BROS. & AUSTIN,
1150-1156 So. Main st.,
Broadway 1512. F5903.

FOR SALE—1913 REGAL 30 H.P., 5-PASSENGER, in very best of condition in every way. Must be sold at once, as owner will sacrifice for $700. K. C. MOOERS, Metropolitan Garage, 926 South Flower. A1809, Broadway 7258.

WILL SELL A 1914 FIVE-PASSENGER TOURING car with electric lights and electric starter, on very low monthly terms. If you are looking for an up-to-date car, call and see it. Call the BRANT MOTOR SALES CO., 210 West Pico, near Hill st. Open all day Sunday.

WANTED—RUNABOUT MUST BE IN FIRST-CLASS condition. Ford preferred. Address J, box 204, TIMES OFFICE.

WE MUST HAVE 15 LATE MODEL CARS THIS week to supply our demand. We have buyers waiting, or will buy them ourselves if price is right. 500 Marsh-Strong Bldg. GILBERT & GILBERT, Broadway 1133, F1252.

OVERLAND ROADSTER, 80 H.P., 1912 MODEL, perfect shape, real bargain. Terms to suit you. 916 S. LOS ANGELES ST. Open Sunday.

FOR SALE—STUDEBAKER, 1912 MODEL, TOURing car, runs and looks like new, very cheap for cash. 510 W. PICO.

WANTED—LATE MODEL AUTO, IN EXCHANGE for one of two lots, and four-passenger Buick. J. C. GREEN, 1039 Van Nuys Bldg. Main 7790. 11589, Glendale 803W.

WANTED—TO BUY, 1912 OR 1913 FORD TOURing car. Must be chea... Pay cash. Write 816 TALE ST. A5191.

FOR SALE—4-CYLINDER WHITTING ROADSTER, $300. Will accept good motorcycle as part payment. WM. BECKMAN, 1097 S. Marengo. Phone Fair Oaks 728, Pasadena.

FOR EXCHANGE—7-ROOM BUNGALOW IN MONtrose. Price $5500, mortgage $2675. Want automobile for equity. B. O. GARDNER, 823 Central Bldg.

WANTED—LIGHT AUTO; HAVE FINE 8180 DIAmond and cash. 2215 2ND AVE. W4459; Bdwy. 1690.

WANT LATE TYPE AUTOMOBILE; WILL GIVE clear lots and cash or mortgage; might consider Electric. PHONE 52691.

FOR SALE—FORD, MODEL T, FIVE-PASSENGER touring car, electric lights, cut out, Master vibrator etc. Sunset phone Glendale 706; Home Glendale 2424.

FOR SALE — 1913 STUDEBAKER 20, COMPLETEly equipped, all new tires; $400. 1022 SOUTH OLIVE.

FOR SALE—OR EXCHANGE — 1912 20 H.P. studebaker touring car, in the very best condition; bargain to exchange. 926 W. THIRD.

WANTED — DUMP TRUCK, 2, 4 OR 5 TON, with power hoist; must be in good condition; will give some cash and land near Tulare. Call 599549.

FOR SALE—MY FIVE-PASSENGER CAR AT A SACrifice, $450. If you are looking for a five-passenger car you had better come early, as this price will sell the car Sunday. 7402 SUNSET BLVD., Hollywood.

FOR SALE—WHITE STEAMER LIMOUSINE, ELEgant finish; can be put in perfect condition at small expense; will sell for $400. A. OSBORNE, Redlands, Cal.

FOR SALE—A 20-25-H.P., 4-CYLINDER AUTO EN-gine, good running order; $125 cash. Call after 5 p.m. or Sundays. 1301 HIGHLAND AVE., Hollywood.

FOR SALE — 1912, 5-PASSENGER LEXINGTON, newly painted, with seat covers and Klaxon horn. Car in good condition. $700 cash. 74794. 1130 DELAWARE DRIVE.

MUST SELL 1913 MAXWELL ROADSTER, FULLY equipped, $425, cash or terms. Call WILSHIRE 3246 Sunday before 2 p.m.

WANTED—TO BUY A BUSINESS TOP FOR FORD delivery car. Will pay cash. Phone E. G. F. A2289. Broadway 7122.

FOR SALE—5-PASSENGER FORD AUTOMOBILE. Splendid condition. Phone PELTON, A2289. Broadway 7122.

FOR SALE—MODEL T FORD ROADSTER, 1910 model. Good shape. $275. 1533 E. 55TH ST.

FOR SALE—HUPMOBILE "20." ROADSTER, BEST light car made, good shape, completely equipped. 1533 WEST SEVENTH ST.

1912 5-PASSENGER CADILLAC GOOD AS NEW. Electric lights and starter. Sacrifice for quick sale. 951 South Flower, or phone after 7 p.m. 31452. MR. FLANIGAN.

I HAVE TWO GOOD 5-PASSENGER STUDEBAKER "30's," good shape, new tires, cheap.

930 S. OLIVE ST.

FOR SALE—1913 PIERCE-ARROW, 48-H.P., SIX-cylinder, all modern equipments, just like new. Take good first mortgage.
WILSON OIL BLDG. Main 5632.

FOR SALE—1914 [illegible] PASSENGER, ONLY 4 weeks old, cost with extra equipment $1238.50; sell for $1050. Must be cash. Write me if interested. Address H, box 35, TIMES OFFICE.

WANTED—RUNABOUT, 1913 MODEL, MUST BE in good repair, no junk, in exchange for good lot on St. Andrews' place. A. BRAUN, 3d and Western ave.

STANLEY STEAMER, 20-HORSE-POWER, GOOD condition, cheap. Would consider swap for smaller car. 1919 BAY ST.

FOR SALE—5-PASS. STEARNS, FINE CONDITION; want real estate. 2215 2ND AVE. W4459; Bdwy. 1690.

FORD ROADSTER, NEARLY NEW, A BARGAIN. 1130 SOUTH MAIN ST.

WILL SELL A 1913 HUPMOBILE, FIVE-PASSENger touring car. Same as new. Will sell on very low monthly terms. If you are looking for a classy car call the BRANT MOTOR SALES CO., 210 West Pico st., near Hill st. Open all day Sunday.

FOR SALE—
Ford with broken shaft, model R, $100; Tourist, fine shape, fine tires, $125; and many others.
AUTO SUPPLY & WRECKING PLACE,
1131 So. Los Angeles st.

$750—TODAY ONLY, 1914 OVERLAND, ELECtric lights and fully equipped. This car runs and looks like new.
PIPHER BROS. & AUSTIN,
1150-1156 South Main.
Broadway 1512. F5903.

FOR SALE—NEARLY NEW AMERICAN FOUR-passenger, 6-cylinder 1914, all equipped, electric lights, self-starter, master carburetor, two extra rims. One extra tire. Sacrifice. Owner going east. No exchange. Telephone WEST 6022.

FOR SALE—HUPMOBILE "32" ROADSTER, 1913 model. Run only 4000 miles. Has never been in any shop. Perfect condition. All new tires. Bargain. Phone owner during business hours. MAIN 290. A3320.

WILL SELL A 1913 STUDEBAKER, 5-PASSENger touring car, 25 h.p., with electric lights. This car is almost as good as new. Worth seeing if you want a car on very easy terms. Has lots of extra equipments. Call the BRANT MOTOR SALES CO., 210 West Pico st., near Hill st. Open all day Sunday.

FOR SALE—$125, MAXWELL, 5-PASSENGER, 20-H.P., three speeds, sliding gear transmission, glass front, full equipment, lamps, generator, horn, jack, pumps, motor; fine condition. Can convert to light delivery at small expense. 318 EAST 23TH ST.

FOR SALE—7-PASSENGER PACKARD AUTOMObile touring car body, in good condition, 1914 California license and new extra tire. Price $1200. Great bargain. Address J. O. NIVEN, Room 502, Scripps Bldg., San Diego, Cal.

FOR SALE—1914 FORD TOURING CAR, RUN only 2 months, electric lights. Warner speedometer and other extras, not a scratch on it. See MR. WEBSTER, 1533 W. 7TH ST. Call 53-014 or Wilshire 1206.

WANTED—BLACKSMITH TO RENT SHOP AND tools and put in automobile repair shop, good location, low rent.
SINCLAIR,
111 South Broadway. Main 5098.

WILL SELL A LATE MODEL ROADSTER WITH electric lights. Will sell this car for $400. A real beauty on very easy terms. Call the BRANT MOTOR SALES CO., 210 West Pico st., near Hill st. Open all day Sunday.

FOR EXCHANGE—LARGE CADILLAC, NOT UP-TO-date but in fine condition, with new tires. Want small roadster or touring. Ford preferred. Would sell cheap Monday or later. 335 COFF BLDG. Main 5091.

WANTED—LATE MODEL OAKLAND, BUICK OR Overland touring car. Must be in A1 mechanical condition. Have good $700 lot and cash. HOME 73047.

WILL EXCHANGE $360 EQUITY IN AN ELEGANT corner lot in Monroe Hill tract, North Wilshire district, balance $1500 easy terms, for light touring car in good mechanical condition. Address K, box 172, TIMES OFFICE.

FOR SALE—MY 45-H.P. HAYNES ROADSTER. Will take late model twin motorcycle as part in trade. This is a real bargain. MR. BAKER, 1321 San Julian st. Main 1674.

METZ 1912 ROADSTER, A SNAP. ENGINE JUST overhauled. $250.
1130 SOUTH MAIN ST.

WANTED—TO PURCHASE A GOOD AUTOMOBILE for my own use. Call 325 W. 47TH ST., or 579200.

WANTED—THE BEST BARGAIN IN A FORD FOR spot cash. Give price. Address X, box 370, TIMES BRANCH OFFICE.

1913 FORD ROADSTER BODY WITH TURTLE back and top; all in good condition, $30. Rear 1148 WEST 25TH ST.

FOR SALE—FRANKLIN, 4-CYLINDER ROADSTER, $225, complete with top, windshield, speedometer. 1138 N. HOBART.

WANTED—ROADSTER OR LIGHT TOURING CAR, late model, for my city property. Owners, phone OWNER, 54487.

FORD CARS—WE ALWAYS WANT 1913 OR 1914 Fords. Will pay highest cash price. RIVERVIEW LAUNDRY, 451 N. Avo. 20.

1912, MODEL T FORD ROADSTER FOR SALE, first-class in fine shape, worth $500. Will take $400 cash. Address X, box 520, TIMES BRANCH OFFICE.

WANTED—HILL-CLIMBING AUTOMOBILE FOR well located residence lot. Reno, Nevada. Address Y, box 1526, BRANCH TIMES OFFICE.

FINE NEW $600 PLAYER PIANO BENCH, $50 music for auto. 536254. 1547 WEST PICO. Wilshire 965.

FORD ENGINES TAKEN DOWN AND BEARINGS taken up, $3. You can help me. See ADAMS, the Ford Specialist, 1412 Bond st.

FOR SALE—$135, THIS WEEK, BY OWNER, 5-passenger automobile, in fine condition. Address X, box 422, TIMES BRANCH OFFICE.

FOR SALE—FORD ROADSTER BODY, LATE model, fifty curtains, top, and top cover, cheap. SOUTH 3853, Monday. 8218 Moneta ave.

FOR USE OF AUTO FEW HOURS WEEKLY will give $150 equity in my lot. Address K, box 210, TIMES OFFICE.

WANTED—AIR AND CONDENSER PUMP BARREL for model G White Steamer. 2941 KENWOOD AVE. Home 73259.

WANTED — SECOND-HAND 5-PASSENGER AUTO; must be exceptional bargain for cash. Address RUSSELL, VH, box 298, TIMES OFFICE.

FOR SALE—2 DOUBLE CHAIN DRIVE CARS, Reos, Stoddard-Dayton, suitable for truck or touring. A bargain for cash. PHONE 53691.

FORD TOURING CAR, GOOD FOR ANY TRIP, $1 per hour; cheaper for all day. PHONE 21654.

SMALL ROADSTER, NEARLY NEW, MUST SELL immediately. Price $325. 432 W. PICO ST.

WANTED—GOOD 5-PASSENGER FOR THREE lots, Huntington Beach, $600; or $1000 equity in two Pomona lots. Address X, box 370, TIMES BRANCH OFFICE.

WANTED—$400 CASH FOR LATE, LIGHT 5-PASSenger car; 4 to 12 p.m. call MAIN 8110, Dept. 4. Address S. GALEBACH, 1000 Grant Bldg. A5419.

WANTED—A SMALL RUNABOUT IN EXCHANGE for painting and decorating. 2239 SUNSET BLVD. Wilshire 4871.

WANTED—MODEL T FORD, CONDITION NO OBject, will buy car in any old shape. Address 1156 EAST 22ND ST.

AUTO TIRES, VULCANIZING, CUT RATES. 30c tires to choose from, $2 to $8; bought, exchanged. AUTO TIRE STORE, 709 So. Olive.

WANTED—AUTO REPAIR WORK AND LATHE work, 25c per hour. Expert foreman. PHONE 65310.

FOR SALE—LIMOUSINE BODY, DIRT CHEAP. 700 H. W. HELLMAN BLDG. Phone Butress, Main 58.

FOR SALE—HUPMOBILE, 32, LATE 1913 TOURING car, like new, a bargain. Cash only. Owner, 198 WEST 37TH PLACE. 23276.

WOULD TRADE ⅓ INTEREST IN MY PICTURE theater for automobile. F. L. LANE, LYCEUM THEATER, Watts, Cal.

FOR EXCHANGE—1914 5-PASSENGER STUDEBAKer, electric lights, starter, too large; want Ford roadster. PHONE Vermont 474.

FOR SALE—OR EXCHANGE—ELECTRIC RUNabout, as good as new, for lot or what have you? B. H. HISS, 1756 West 22nd st. 71407.

WANTED—ARE YOU GOING NORTH? WILL trade you San Francisco lot for your auto. COREY, F3080 or Main 5297.

FOR EXCHANGE—VIOLIN, ABOUT 100 YEARS old, for Ford automobile. Address K, box 246, TIMES OFFICE.

WANTED — HIGH-GRADE ROADSTER, COSTING not less than $3000 new. Fiat, Pierce, Alco preferred. 526 WEST 49TH PLACE.

THE CUTEST, CLASSIEST STUDEBAKER "20" roadster, fully equipped; foredoors, nickel trimmed, $525, terms. 526 WEST 49TH PLACE.

FOR SALE—REO IN A1 CONDITION, TIRES ALL good, 5-passenger; also delivery body. As I must sell, will take $125. 1562 W. PICO.

FOR SALE—MAXWELL, $85; 4-CYLINDER Moline roadster, $150; Brush roadster, $150; Buick roadster, $300. 624 S. OLIVE.

1913 FORD RUNABOUT, ALMOST NEW, $50 worth of extras; am going away; must sell; $450 cash; no trades. Call BROADWAY 2744.

FOR SALE—MODEL P, 1914 FORD ROADSTER, run two months; owner going East. Call for Watera, 526 SOUTH FLOWER.

FOR EXCHANGE—WANTED, AUTO AND LOT FOR six-room modern house, mortgage $1000, equity $1800, on 1920 LEMOYNE ST. Carver.

FOUR-CYLINDER MOLINE BUILT OVER TO LIGHT truck, first-class condition; $200; for snap investigate. Call Sunday, 815 W. 61ST.

FOR SALE — NEW 1914 7-PASSENGER BODY worth $400, only $150; terms if desired. 2004 S. MAIN.

WANTED — TO RENT AUTOMOBILE BY MILE, without driver; Ford preferred; real estate business. Address K, box 108, TIMES OFFICE.

WANTED—ANY GOOD LATE MODEL AUTOMObile for my equity in 8-room bungalow, Vermont Square. Call WILSHIRE 4858.

SMALL AUTO TRUCK FOR SALE CHEAP. CALL SOUTH 3853, Monday. 8218 Moneta ave.

FOR SALE — FIVE-PASSENGER OLDSMOBILE, very cheap. Call WILSHIRE 2190.

A NO. 1 PIANO IN EXCHANGE FOR ROADSTER. Phone WILSHIRE 2843.

FOR SALE—TWO NEW RACER SEATS, MERCER type, with upholstering. Call 74964.

AUTOS, PARTS, ENGINES, TIRES, ETC., SOLD, exchanged. MEETS, 921 S. Main. F1958.

OXY-ACETYLENE WELDING BY EXPERTS. THE WELDING SHOP, 1045 S. Hill. A3589.

WANTED—1914 BUICK "25" CAR. ADDRESS box 779, COMPTON.

USED AUTO TIRES, LARGE STOCK; CHEAPEST IN town. 1450 CENTRAL AVE.

FOR EXCHANGE—FINE LOT FOR AUTOMOBILE. Phone ALHAMBRA 806.

FOR EXCHANGE—EQUITY $350 IN GOOD LOT. Value $900, for automobile. WEST 3534.

WILL SELL MY 1913 CHALMERS 6-CYLINDER roadster in perfect condition. I will put this car against any car on the market for any kind of service.

1329 CRENSHAW BLVD.

FOR EXCHANGE—BEAUTIFUL 105x200 FT. LOT on the famous Palisades in Santa Monica. Most beautiful building site in California. Magnificent view of ocean and valley. Price $3500, mortgage $2000, 3 years, 7 per cent. Want high-class car for equity. See K. C. MOOERS, Metropolitan Garage, 926 S. Flower. A1800. Broadway 7258.

FOR SALE—
1913 Aleo. This car is like new, electric lights, starter, extras, tire, will take some cash and clear lot.

PIPHER BROS. & AUSTIN,
1150-1156 So. Main.
Broadway 1512. F5903.

WANTED—PARTY WITH FINANCIAL ABILITY TO assist me in the wholesale distribution of a well-known popular-priced and well-established, long-price automobile. Possibility for flat of $100. You handle your own money. Large profits assured. Previous experience unnecessary. Address MR. box 267, TIMES OFFICE.

TRADE OR EXCHANGE—
A new 1915 model lightweight 6-cylinder touring car, Westinghouse electric lighting and starting system, cost price $1900. F5005. MILLER, 1026 S. Olive st.

FOR SALE—A 1913 STUDEBAKER ROADSTER, 30 h.p., with electric lights, etc. This car looks new and a beauty. Will sell on very low monthly terms. Call the BRANT MOTOR SALES CO., 210 West Pico st., near Hill st. Open all day Sunday.

ENGINES—
Pope Toledo 40, Beaver 30, Kaiesha 45, Rutenberger 50, Buckmaster 60, Hupmobile 20, Aspter 90, Beaver 30, all in first-class condition.
AUTO EXHIBIT AND SUPPLY CO.,
1130 SOUTH MAIN ST.

1912 REGAL UNDERSLUNG ROADSTER, IN FINE condition, price right. 1034 S. LOS ANGELES ST.

WANTED — CHALMERS, HUDSON OR SIMILAR light car, late model, 4-passenger preferred. Must be a bargain, condition immaterial, address A. MOTION PICTURE CO., 217 E. Washington st.

WANTED—LATE MODEL ROADSTER, MUST BE A bargain. Will put in cash; property and cash for right machine. No junk. L. A. NICKERSON, 312 Story Bldg.

FOR SALE—THE BEST HIGH-POWERED STRIPped car in the city. Pierce-Arrow. Come and see for yourself. Price $850 for quick sale; worth twice that amount.

4507 CENTRAL AVE.

FOR SALE—BEST AUTO IN L. A. FOR $400; would be cheap at $1500; 45 H.P. Ramsay; a fine touring car; four-passenger roadster, looks like new. Car and owner at 1415 E. 42ND ST. Phone 29084.

FOR SALE OR EXCHANGE—A LARGE 5-PASSENger Duryear, in good running order, new tires, $500 cash or trade for Ford. 5020 S. FIGUEROA. Vermont 3220.

FOR SALE—5-PASSENGER BODY, WITH PANTAsote top, side curtains, and folding nickle plated windshield, all in good condition; $50 for all or will separate. 150 E. 36TH ST.

FOR SALE—5-PASSENGER AUTOMOBILE ENGINE, transmission new, tires fine shape, extra casing, tube, etc. Top, glass front, 5 lamps; axle model; teach run same, car cost $1500; sell $150, quick. 1223 E. 9TH ST., rear.

I HAVE A CL

Classified Liners.

THINGS ON WHEELS—
All Sorts.

Wagons and Carts.

FOR SALE—7 NEW STEEL AXLE COLUMBUS WAGONS. Just the wagon for camp wagons or light hauling, with brakes, shafts and 9-foot beds. Wide tires. Low and guaranteed. Price for immediate sale, $61.50 each. ARNOTT & COMPANY. 112 to 116 S. Los Angeles st.

FOR SALE—SEVERAL PERFECTLY GOOD SPRING wagons. Fine for peddlers, plumber or grocer. We are putting them at auction. Better come if same as the price is away down. Also several dandy, good, fat horses. These follows perfectly gentle, sound, and dirt cheap. Besides our guarantee goes with each horse. What more could you expect? Horses and wagons at 216 EAST 9TH ST., at rear of big stable.

WANTED—GOVERNESS' CART FOR PONY, MUST be in good condition. State price. Address MRS. WALTER DOUGLAS, R.F.D. No. 1, Santa Barbara, Cal.

FOR SALE—CAMP WAGON, 2½ INCHES, STUDEbaker; comfortable as a home; cheap at one hundred dollars. Make offer. Inquire 845 SAN PEDRO ST.

FOR SALE—TWO SINGLE EXPRESS WAGONS AND one double brewery wagon cheap if taken this week, making room for trucks. Apply 701 NORTH BROADWAY.

FOR SALE—SPLENDID CAMP WAGON, ALSO 3-inch steel thimble, 4-inch tire, Studebaker wagon. 623 MICHELTORENA.

ICE CREAM WAGON, SMALL DYE WAGON, CUTunder, camp, grocery, coffee, light farm, all kinds for sale or rent. 639 SAN PEDRO.

GOOD HEAVY FARM WAGON, $65; FULL LINE of harness, also new and second-hand farming for sale, at SCOTTY'S PLACE, 125 S. Los Angeles st.

Motorcycles.

THOR MOTORCYCLE—
OUR 5 H.P. MODEL IS THE MOST POWERFUL AND DURABLE MOTORCYCLE IN THE WORLD, SOLD ON EASY TERMS. BICYCLES, WE ARE PACIFIC COAST AGENTS FOR THE READING-STANDARD BICYCLE. HENDEE CYCLE. SOLD ON EASY TERMS. USED MOTORCYCLE SALES. WE TAKE A LARGE NUMBER OF ALL MAKES OF USED MOTORCYCLES IN TRADE ON NEW THOR MODELS; WE SELL THESE AT VERY LOW PRICES AND EASY TERMS.
PACIFIC MOTOR SUPPLY CO., INC., 924-26 S. MAIN.

MUST SELL AT ONCE. MY BRAND NEW TWIN Indian motorcycle. I have bought side and have no motorcycle. Make offer Sunday, 616 East Adams st. Take San Pedro street car.

FOR SALE—FLYING MERKEL MOTORCYCLE, nearly new, price $65. Would exchange for horse. 4507 CENTRAL AVE.

FOR SALE—1912 HARLEY DAVIDSON, FINE CONdition; Pierce-Arrow lamps, speedometer and tandem. A bargain at $65. Machine at 2215 NORTH BROADWAY.

FOR SALE—CHEAP, A HARLEY-DAVIDSON MOtorcycle, 1913 model; free engine, in good condition; fully equipped. D. MANDCOCK, 5151 Benner st. Phone Car. 200.

FOR SALE—1913 TWIN INDIAN. JUST OVERhauled; brand new tires. Price $125. Call after 6 p.m. 1217 W. SANTA BARBARA AVE.

FOR SALE—NEW SUPERIOR SIDE CARS FOR any make of motorcycle, also a few second-hand cars of other makes. SUPERIOR MFG. CO., 1342 S. Main.

FOR SALE—CHEAP; THE MACHINERY OF A orchestra in good running order; L. A. SECONDHAND MACHINERY CO., 220 E. second st.

FOR SALE—$25, 6 H.P., 2-CYLINDER MOTORcycle engine with belts, 2 pulleys, 6-gal. gas tank complete to put on a motorcycle or bicycle. 255 E. 29TH ST. Call Sunday or after Sunday. Call 21706.

FOR SALE—1914 TWO-SPEED TWIN THIEM MOtorcycle, $130. Terms considered. 1520 S. MAIN.

FOR SALE—CYCLE CAR STEERING KNUCKLES, axles and wheels. Not second-hand junk. SUPERIOR MFG. CO., 1340 S. Main st.

FOR SALE—SINGLE INDIAN MOTORCYCLE, LATE model, overhauled and in A-1 shape, with tandem, $200. 1094 GEORGIA ST.

WANTED—SIDE CAR TO FIT READING STANDard motorcycle. State lowest price. 1370 WILLOW ST. Phone A5262.

FOR SALE—ONE 1913 TWIN READING STANDard, cheap. Can be seen at 843 SOUTH SPRING STREET.

FOR SALE—T-H.P. THOR, RUNS LIKE NEW. Tandem, power tank and lights; a big bargain at $90. 651 EAST 40TH ST.

FOR SALE—1912 HARLEY DAVIDSON WITH LAMP, speedometer and pneus; fine condition; also Jones speedometer. 2516 W. 15TH ST.

TWIN EXCELSIOR MOTORCYCLE, LIGHT TANK model, $135. 400 W. 53RD ST. Tel. Vernont 8224.

FOR SALE — 1912 SINGLE HARLEY DAVIDSON motorcycle, bulb drive; completely equipped; must sell; $85. 2213 N. BROADWAY. East 1826.

FOR SALE — INDIAN MOTORCYCLE, SINGLE, fully equipped, extra tire, tandem, etc.; a bargain. 354 E. 54TH ST. Phone Ex. 32944.

FOR SALE — INDIAN MOTORCYCLE, BARGAIN for cash. Call 4261 OAKWOOD AVE., or phone HOLLYWOOD 841.

FOR SALE—SINGLE CYLINDER CHAIN DRIVE MOtorcycle, fast overhauled and newly enameled; tandem, fast time; $115. 2214 N. BROADWAY. East 1826.

FOR SALE — 1913 TWIN YALE MOTORCYCLE, tandem, E. LINKMAN, Texas Apts., 1507 West 7th st.

FOR SALE—HARLEY V, IT'S A BEAR; WITH TANDEM, $150. Phone GARVANZA 1063. 128 E. Palm ave., Eagle Rock.

WANT BEST BARGAIN IN 1913 TWIN, EXCELSIOR or Harley-Davidson. Sunday, 1430 S. LOS ANGELES. Phone S. 5147.

FLYING MERKEL TWIN, FIRESTOLITE, TANDEM, new tires, excellent condition, only $90. 1908 S. LOS ANGELES. South 5941.

FOR SALE—1912 TWIN HARLEY MOTORCYCLE, Prestolite tank and lamps, full. $150. 801 SUNSET BLVD., before 10 a.m.

FOR SALE—SINGLE INDIAN MOTORCYCLE, FULLY equipped, in good running order. Must sell, $75. 917 W. 9TH ST.

FOR SALE—1912 7 H.P. INDIAN MOTORCYCLE, fully equipped. 3760 WOODLAWN COURT, 37th near Maple.

FOR SALE—LATE MODEL MOTORCYCLE IN GOOD running order, for $80, or will exchange for furniture. Call at 736 CLANTON ST., today.

FOR SALE — FLYING MERKEL, TWIN TANDEM, speedometer and presto lite; must sell Sunday. Best offer takes it. Phone GARVANZA 827.

FOR SALE—HARLEY-DAVIDSON 1913 MODEL, completely equipped, at a bargain. RENA M. CUDEBEE, Gardena. Phone 87.

FOR SALE—1912 TWIN INDIAN MOTORCYCLE, fully equipped and guaranteed; $125. 2620 W. 17TH. West 6015.

FOR SALE: MY $125 EQUITY IN A HIGH GRADE Player & Curtis inner player piano with one-year music lease for $50. 772 SAN JULIAN ST.

FOR SALE—1912 INDIAN TWIN, FULLY EQUIPped, not run over 8000 miles, need the magney. Call up and ask about it. 537564.

1913 TWIN INDIAN, $135; 1909 SINGLE, $40. Both in A1 condition. WITMER AT 57TH.

FOR SALE—TWIN YALE, 7 H.P., GOOD AS NEW, $100 takes it. 1135A CARR ST. near Main.

FOR SALE—
Agricultural Implements and Vehicles.

AGRICULTURAL

IMPLEMENTS,

WAGONS, ENGINES,

SLIGHTLY USED OR SHOPWORN.

For Sale—AT SPECIAL BARGAIN PRICES, THE following assortment of agricultural implements and wagons:
1—16 ft. double disc harrow.
2—10 ft. double disc harrows.
1—7-tooth spring-tooth cultivator.
1—3 ft. land roller.
1—Solid comfort sulky plow, 16-inch.
1—Solid Comfort, 2 gang plow.
1—4 ft. orchard spading disc harrow.
1—10 ft. mowing machines.
1—Orange fertiliser drill.
1—Sanders single disc plow.
1—Sanders double disc plow.
1—Sanders 8 disc plow.
1—Syracuse single disc plow (new.)
2—Imperial two gang plows.
1—Set cultivators.
1—4 ft. Osborne disc harrow.
1—Cross reach orchard truck.
1—8¼ x4 wagon (new.)
1—7 tooth walking cultivators.
2—Alfalfa renovators.
1—Top buggy.
1—3¼ Columbus truck.
1—3¼ Weber wagon.
3—Panel top laundry or dye wagons.
4—Sets harness.
2—Horse or mule collars.
1—Walking plows.

All of the above are slightly used as samples, some new. Must be sold at once. Price no object. Inquire third floor, Arnott & Company, main store.

ARNOTT & COMPANY, INC.,
112 to 118 South Los Angeles st.

Wholesale agricultural implements, wagons, engines.

"THE YELLOW FRONT."

A quality made of leading carloads for settlers.

FOR SALE—ENGINE HAY PRESS SLIGHTLY USED, Also portable gasoline engine. Call at once. ARNOTT & CO., 112 S. Los Angeles st.

AUTO SUPPLIES—

GIANT FRICTION OIL, A DRESSING FOR YOUR brakes, prevents squeaking, makes brake without grabbing. If you use it tell auto friend, he wants some. 25c shows you what it will do. PACKARD SPECIALTY CO., 3717 Sixth avenue, Tacoma, Wash.

ONE NEW BOWSER 60-GALLON TANK AND pump. This has never been used. For sale cheap. Address J, box 18, TIMES OFFICE.

FOR SALE—NINE-INCH LATHE, COUNTERSHAFT, tight, comfortable as a home; cheap at one hundred dollars. Make offer. Inquire 845 SAN PEDRO ST.

FOR SALE—TWO SINGLE EXPRESS WAGONS AND one double brewery wagon cheap if taken this week, making room for trucks. Apply 701 NORTH BROADWAY.

FOR SALE—SPLENDID CAMP WAGON, ALSO 3-inch steel thimble, 4-inch tire, Studebaker wagon. 623 MICHELTORENA.

ICE CREAM WAGON, SMALL DYE WAGON, CUTunder, camp, grocery, coffee, light farm, all kinds for sale or rent. 639 SAN PEDRO.

GOOD HEAVY FARM WAGON, $65; FULL LINE of harness, also new and second-hand farming for sale, at SCOTTY'S PLACE, 125 S. Los Angeles st.

LIVE STOCK FOR SALE—
Horses, Mules, Cattle, Etc.

FOR SALE—SORREL MARE, 5 YEARS OLD, sound, weighs 1400 lbs., good worker and gentle for woman or children to handle; can be bought for $35 if sold quick.
FEED YARD,
1704 S. MAIN ST.

FOR SALE—DON'T FAIL TO SEE THIS HORSE, before you buy; he weighs 1150 lbs., absolutely sound and the prettiest brown you ever saw, age 7 years old, nice hitcher, single or double harness in city. Price $95. See at
305 E. THIRD ST.

FOR SALE—ON TIME, RENT, OR EXCHANGE—7 work horses and wagons. Earning $32 a week. Five marc, 1400 lbs., $150. 1418 EAST 9TH ST. Main 7409.

FOR SALE—DARK SORREL SADDLE HORSE, 5 years old, 14.3 hands. $150. J. L. BUTLER, 2512 S. Vermont, Sunday. 2475 East 9th st., week days.

FOR SALE—DANDY SMALL TEAM BLACK MULES, about 1800, fine for camping, ranch work; fine harness, $150; also second-hand ranch tools, windmills, tanks, pumps, engines. DEMMITT, 130 North Main. 15191.

FOR SALE — GOOD DELIVERY MARE, WEIGHT 1100 lbs., gentle, nice driver, city broke; been used on laundry wagon. Bargain. Call at 1630 S. MAIN ST.

FOR SALE—I HAVE THE BEST TEAM OF BLACK mare mules in the city, for the money, absolutely sound and extra good workers and walkers, weight 2200 lbs., price $225. You can't beat them. See at
305 E. THIRD ST.

FOR SALE—BLOCKY 1400-LB HORSE, FINE ranch horse, single or double. Will sell cheap or would take family cow in trade. Watts car 641. 9427 COMPTON AVE.

FOR SALE—HANDSOME 6-YEAR-OLD JERSEY cow. You can't get better milk or butter. Nicest cow in city for the money, $85. Tempie car to Hoover, one block north. 24459 PLATA.

FOR SALE—FAMILY OR DAIRY COW, JERSEY Durham, giving 3½ gallons of rich milk. Price $115. Call
1060 EAST 45TH ST., near Central.

FOR SALE—DELIVERY HORSE, 1000 LBS., GENtle, nice driver, city broke; single and double; been used for delivery. Price $45. 1630 S. MAIN STREET.

FOR SALE—ONE OF THE MOST BEAUTIFUL stallions in California, gentle and bred in the purple. 214 E. 8TH.

FOR SALE—SPAN OF 1000 LBS., HALTER-BROKE colt, $80.
1710 EAST 9TH ST.

FOR SALE—TEAM OF MULES, BIG BONED, FAT and sound, weight 2400 lbs., biggest bargain in city. Price $200. See
305 E. THIRD ST.

FOR SALE—
1350-lb. horse, suitable for family ranch or delivery purposes, $50 for cash; guaranteed to suit. Venice.
707 E. SEVENTH ST.

FOR SALE—1600-LB. 8-YEAR-OLD HORSE. JUST a little street sore, $85.
1710 EAST 9TH ST.

FOR SALE—SPAN MARE MULES, THREE AND four years old. Halter broken. Must be sold by Tuesday night. C. E. HUNTINGTON, Gardena. Phone 344.

FOR SALE—OR HIRE, BLOCKY BUILT WAGON team, work every place.
Corner 15th and SAN PEDRO STS.

FOR SALE—$150 WILL BUY SOUND FIVE-YEAR-old bay team, good workers. Must sell.
1290 SAN JULIAN ST.

FOR SALE—4-GALLON JERSEY COW, 5 YEARS old. Will be fresh any day. 1653 E. 20TH ST. Hooper ave. car.

FOR SALE—GOOD GENERAL-PURPOSE HORSE; weight 1150 lbs. Sound; works anywhere. Price $85.
600 EAST 7TH ST.

FOR SALE—A SORREL MARE, SOUND AND GENtle little thin, but a good mare; will take $20 for her, but must be sold where she will not be abused.
FEED YARD,
1704 S. MAIN ST.

FOR SALE—30 HEAD OF HOLSTEIN COWS AND heifers. 20 are springers, 10 head are giving over 40 gallons per day. 1000 WEST 80TH ST.

FOR SALE—FORCED TO SELL CHEAP, 2 FINE heifers, fresh 2 weeks and giving better than 3 gallons each. 622 WEST 84TH ST. Vernont 8224. Weights to 1200 lbs. Cheap if sold at once.

FOR SALE—FINE MILK WAGON AND TEAM. Have no use for it. Main 6919. 929 EAST 14TH ST.

FOR SALE—TEAM OF MARES; GOOD DOUBLE harness and wagon; $70 for outfit; good for camping or any purpose. Call 1935 EAST 7TH ST.

FOR SALE—40 HEAD OF HORSES AND MARES, weight from 1000 to 1700 lbs. each, several matched teams of nice young mares, weight from 2400 to 3200 lbs. for span. One old 1100-lb. young mule cheap. Call at 1420 SAN PEDRO ST.

FOR SALE — NICE 5-YEAR-OLD MARE, CITY broke; single or double; weight 1100 lbs.; sound. Price $110.
600 EAST 7TH ST.

FOR SALE — FINE TEAM GRAY HORSES, WEIGHT 2600 If you are looking for a good team, phone BOYLE 185.

FOR SALE—4-YEAR-OLD JERSEY COW, JUST fresh, cow and calf, $90. 4445 SANTA FE AVE.

FOR SALE—GOOD GENERAL-PURPOSE TEAM, blocky built, good workers, single or double. Price $175.
609 EAST 7TH ST.

FOR SALE—FRESH COWS, JERSEYS, HOLSTEINS and Durhams. Good milkers. 2277 BAXTER ST. Take Edendale car. Call Sunday. Wilshire 5477.

FOR SALE—HORSE AND BUGGY, $35. DANDY mare, age 8 years; weight 1100 lbs. Must sell. 6400 LEXINGTON AVE.

FOR SALE—TWO MARES, FIVE AND NINE YEARS old, weight 850 and 1050 lbs., sound, $50 each. Call 248 WEST 52ND ST.

FOR SALE—8 COWS, 2 FRESH, 1 5½ GALLONS; will exchange for dry cow, or riding pony. 1127 S. RIDLEY AVE., Boyle Heights.

FOR SALE—YOUNG HOLSTEIN-JERSEY BULL. Call VERMONT 2746, or address J, box 150, TIMES OFFICE.

FOR SALE—4-YEAR-OLD MARE AND COLT BY her side; will trade; $50 for both. Call 1935 EAST SEVENTH ST.

FOR SALE — BEAUTIFUL EDUCATED SADDLE mare, going East; shown at 108½ BROOKS AVE., Venice.

FOR SALE — HORSE, WEIGHT 1100. CAN BE used single or double, with harness and delivery wagon, or will sell either separately. Call 738 S. LOS ANGELES ST.

FOR SALE — A FINE HOLSTEIN COW, FRESH with second calf, big milker. Call Monday, 2501 W. JEFFERSON ST.

FOR SALE—TEAM 5-YEAR-OLD MARES, WEIGHT 2200 lbs., and harness, $145. E. DEWEY, R.F.D. 13, City.

FOR SALE—HAMPSHIRE HOGS AND PIGS, BEST of stock, subject to registration. Box 55, TELETA, TEXAS.

FOR SALE—GOOD CHEAP LITTLE MARE, FAT, goes sound and a good worker, in all harness. Price $17. See at
205 EAST THIRD ST.

FOR SALE—OR RENT, 20 GOOD MULES WITH harness. Apply at AVE. 20 AND DARWIN ST. Phone 56139. Call McDonell.

FOR SALE—ONE 3-YEAR-OLD TROTTING FILLY, sired by Walter Barker, located 213 E. Third st., or call Owner, 718 W. 43RD ST.

FOR SALE—OR EXCHANGE—FINE LOOKING PERfectly gentle riding pony and saddle. Suitable for children or ladies. PHONE 60044.

FOR SALE—MARE, BUGGY AND HARNESS; NICE outfit, complete, $47.50; mare gentle for lady. Call 1935 EAST SEVENTH ST.

FOR SALE—FIVE FRESH JERSEYS, LARGE RICH milkers. Your choice for $65. 2122 N. MAIN East 406.

FOR SALE—FINE FAMILY OR DAIRY COW, JUST fresh. 1741 MERRILL AVE. Take Watts car.

FOR SALE—I HAVE THE NICEST 1050-LB. DRIVing or wagon horse in the city for the money, sael brown, seven years old, very pretty and good worker, in all harness, price $75. See at
305 E. THIRD ST.

FOR SALE — GOOD BIG SOUND WORK HORSE, $75. One span of young ranch mares, $100. Call 851 SAN PEDRO ST., cor. 9th.

FOR SALE — GOOD DELIVERY HORSE, SERVICEable, sound, city broke, gentle; a bargain. Inquire 1259 S. FIGUEROA.

FOR SALE—TEAM OF BAY HORSES, SOUND AND gentle, work single and double; will separate. 2122 N. MAIN ST.

FOR SALE—OR EXCHANGE — SPLENDID HORSE, buggy and harness, half value. BLUE FRONT STABLES, Third and Los Angeles.

FOR SALE—2 HORSES, TRUE FULLERS, DOUBLE or single, $120; will separate. 137 E. 25TH ST.

FOR SALE—HORSE, WAGON AND HARNESS; $45 for outfit; well worth $100. Call 1935 EAST SEVENTH ST.

FOR SALE — TEAM OF FRESH FARM MARES, young, sound and very handsome. Want offer.
707 E. SEVENTH ST.

FOR SALE—SPAN OF LARGE MULES, JUST OFF the ranch. 712 E. ADAMS ST., L. A.

FOR SALE—HORSE, BUGGY AND HARNESS. PRICE $50. Phone BOYLE 1335.

FOR SALE—HORSE AND DELIVERY WAGON cheap. Address J, box 20, TIMES OFFICE.

FOR SALE—CHEAP GOOD HORSE, NO USE FOR it. 320 W. 87TH ST.

FOR SALE—CHEAP, 3-GALLON FRESH COW, NO use for it. 320 W. 87TH ST.

TO LET—MULES BY DAY OR MONTH. 1608 SAN PEDRO ST. Phone South 4118.

LIVE STOCK FOR SALE—
Horses, Mules, Cattle, Etc.

FOR SALE—
CARLOAD OF HORSES AND MARES.
YOUNG AND SOUND, WEIGHING FROM 1100 TO 1500 LBS. EACH. FOUR WELL-MATCHED PAIRS OF GRAYS, BAYS AND BLACKS.
WE CAN SUIT YOU WITH ANY KIND OF A GOOD HORSE YOU WANT. WE CAN SELL YOU HORSES FOR LESS MONEY THAN YOU COULD HAVE BOUGHT AT ANY TIME THIS SEASON. GET OUR PRICES BEFORE YOU BUY.
STUART'S HORSE MARKET,
840 LYONS ST.

FOR SALE—
AUCTION.
609 EAST 7TH ST.,
FRIDAY, JUNE 19, 10 A.M.
We will have at our next auction on Friday, a carload of fresh northern horses and mares, weighing from 900 to 1400 lbs. All sound and fresh country stock. Also large consignments of horses, wagons and harness. Also 15 head of blocky-built mares from 3 to 6 years old, broke and unbroken, to be sold to the highest bidder.
SEVENTH-STREET SALES STABLES.
609 East 7th st.
DENDINGER & HARTMAN, Props.
REED & HAMMOND, Auctioneers.

FOR SALE—
AUCTION. AUCTION. AUCTION.
CORNER 15TH AND SAN PEDRO STS.
TUESDAY, JUNE 16, 10 A.M.
CARLOAD OF HORSES AND MARES AND CARLOAD OF YOUNG SOUND MULES WILL BE SOLD WITHOUT LIMIT OR RESERVE. THIS STOCK IS ALL WELL BROKE. ANYTHING YOU BUY IN OUR YARD MUST BE AS REPRESENTED OR MONEY REFUNDED. HORSES FOR HIRE.
T. L. MURPHY. MAIN 9045.

FOR SALE—
MULES. MULES. MULES.
THIRTY HEAD.
Ranging in weight from 1000 to 1350 lbs. each. All good heavy-boned, blocky-built mules; ages from 4 to 8 years.
These mules can be bought for $25 a head cheaper than any mule in the city. Call and see these mules before buying.
1710 EAST 9TH ST.

FOR SALE—10 HEAD OF NORTHERN CALIFORnia horses and mares, well matched, young and well broken, suitable for ranch work or any kind of heavy hauling; several good single wagon horses; one extra fine dapple gray mare 6 years, weight 1750 lbs.; 8 head of good serviceable mules; several wagons and harnesses. This stock will be sold with a guarantee. Can be seen 1606 SANTA FE AVE., corner 9th. Take Huntington Park car on 7th st.

FOR SALE—TEAM OF LARGE MULES; NICE AND fat; weight about 2700 lbs., 6200. Also a great chunky built horse, 7 years old; weight about 1250 lbs. A good puller, $125. Also a good combination horse, sound; weight about 1050 lbs., $75. Must sell.
614 EAST 7TH ST.

FOR SALE — SEVERAL GOOD FAT HORSES, sound, gentle and we guarantee them just as represented; also several good spring wagons, suitable for grocer, huckster, or peddler. These are good, strong, light running wagons. Prices on all dirt cheap. We are putting in automobiles, better get them as they are not cheap. These are at boarding stable, 216 E. 8TH. Will try them out for you.

FOR SALE—
Team of good young mares with colts $175
One brown horse, 8 years old $40
One bay horse, 1200 lbs., well broke $85
One bay horse, 1150 lbs., a little street sore, but a good worker $50
Also one old gray mule, weighing 1300 lbs, worth the money.
F. E. DOYLE,
South 3006. 2200 Central ave.

FOR SALE—OR EXCHANGE—FOR REAL ESTATE—
100 HEAD OF HORSES, MARES AND MULES, WEIGHING FROM 1100 TO 1700 POUNDS. AMONG THIS STOCK ARE FORTY WELL-MATCHED SPANS. WILL ACCEPT GOOD EQUITIES OR CLEAR REAL ESTATE.
725 LYONS ST.
MAIN 5220.

FOR SALE — A PAIR OF BROWN HORSES AND harness, eight years old, weight 2800 pounds; fat, sound, works single and double; very gentle; well matched; anyone wanting nice pair should see these; will sacrifice to party who will give good home; must sell; leaving city.
656 E. 28TH ST.
San Pedro or Griffith st. cars.

FOR SALE—MUST SELL AT ONCE, A BAY HORSE, 7 years old and weighs 1200 lbs. Also 2 fine first-class work horses; good express wagon and harness; will sell all or any part at a sacrifice. Call 1019 SAN PEDRO ST.
Ask for Mr. Warner's Outfit.

FOR SALE—A PAIR OF MULES, SOUND, WEIGH 2200 lbs.; good workers; a big bargain if sold before Wednesday; as owner must raise cash by that time. Don't fail to see this.
FEED YARD,
1704 S. MAIN ST.

FOR SALE—NICE FAMILY OUTFIT, GOOD HORSE, 1100 lbs., sound, gentle for lady to ride and drive; fine driver, city broke, nice surrey and carriage, harness good as new. This outfit is a bargain for $150. 1600 S. MAIN ST.

FOR SALE—TEAM OF MULES, NEARLY NEW gravel wagon and harness. These mules weigh 1250 lbs. each, 6 and 9 years old. The kind of a team that should sell for $500. I will sell them for $275 cash. Will also sell their wagon and harness cheap. Call at
1060 EAST 45TH ST., near Central.

FOR SALE—
Horse can you beat it? A horse weighing 1100 lbs., sound and fat, works good single and double, gentle for a lady. Price $35. See a bargain once. Call
305 E. THIRD ST.

FOR SALE—
Mule team, weight 1200 lbs. each, suitable for farm purposes, seal browns, well matched, good feeders; also three harness and wagon. An old farm wagon.
707 E. SEVENTH ST.

FOR SALE—2 YOUNG HORSES 4 AND 7 YEARS old, also brand-new Studebaker wagon and harness, and 2 milking cows. Must be sold at once. Can buy them at your own price. Call at once, Sunday and Monday, from 8 to 5. 2126 AARON STREET.

FOR SALE—CREAM-COLORED JERSEY, 5 YEARS old, just fresh, rich milker, perfect pet. I bought a bunch of Holsteins, got her in the herd as a partial to Holsteins or heavy milkers; will sell her right; you can't beat her for family use. HOME PHONE 73879.

FOR SALE—TWO CHEAP HORSES, BUCKSKIN mare, 900 lbs., gentle to ride or drive, sound, $25; black horse, single and double; gentle 800-lb. mare, $25; single and double harness, cheap. 1630 S. MAIN ST.

FOR SALE—IF YOU ARE IN THE MARKET FOR a horse, mare or mule, of any description, I have them in all sorts and sizes. Call and see some bargains at
305 EAST THIRD ST.

FOR SALE—
$250 BUYS A PAIR OF MARES; WEIGHT 2400 LBS. (LOOK AT THEM AND THEY'RE GONE). FINE PAIR AND SOUND. CALL
1710 EAST 9TH ST.

FOR SALE—GOOD GENERAL-PURPOSE HORSE, weight 1100 lbs.; good worker, single or double. Price $60.
600 EAST 7TH ST.

FOR SALE—GOOD BAY TEAM FOR A LITTLE money; weight 2400 lbs., sound and good workers, really worth $300; will now take $200. Don't fail to see them at
305 E. THIRD ST.

WANTED—TO EXCHANGE A FEW SHARES OF good local industrial stock for a good span of work horses or mules suitable for use in cultivating trees. Apply to J. T. KIGGENS, 900 Washington Bldg., Spring and 3rd sts.

FOR SALE—
JUST ARRIVED FROM THE NORTH, ONE CARLOAD OF HORSES AND MULES, WEIGHING FROM 900 TO 1200 LBS., FROM 4 TO 9 YEARS OLD; ALL BROKE AND GENTLE.
609 EAST 7TH ST.

FOR SALE—SPLENDID FAMILY COW, GUARANteed to be perfectly gentle for children to ride; will average 4 gallons per day for 7 months; test 3-9. Splendid for either dairy or family. Butter yellow as gold, $1250, no less. Cor. SOUTH PARK AND 80TH.

FOR SALE—A GENTLE FAMILY HORSE, DOUBLEseated buggy and harness at your own price; must sell. Call at good delivery horse, $35. One black mule, weight about 950 lbs, sound and fat, $60.
614 EAST 7TH ST.

FOR SALE—A GOOD FAMILY MARE, GOOD shape, not lame, stiff nor sore, and an extra good worker, in all harness, for $30. See at
305 E. THIRD ST.

FOR SALE—GOOD BLOCKY TEAM OF HORSES; weight 1200 lbs. each. Sound, good workers, single or double. Price $225 for team, with a guarantee.
609 EAST 7TH ST.

FOR SALE—SIX FINE GRADE COWS, JERSEY AND Holsteins and two heifers, three fresh, balance springers. Take Redondo car, get off at Strawberry Park, walk east three blocks, on Olive street. JOHN KING, Home Phone Gardena 425.

FOR SALE—FINE FRESH 6-YEAR-OLD, 7-GALLON Jersey-Durham cow, heifer calf, fine for butter; also handsome fresh 3-year-old, 4-gallon Jersey; makes two pounds butter daily, $75. 117 NORTH TOWNSEND ST., East First st. car.

FOR SALE—CHEAP OR WILL EXCHANGE FOR work stock, six nice gentle trained, 3-year-old mares, raised in the mountains, low, blocky, heavy boned. Will make 1400 lb. horses.
609 EAST 7TH.

FOR SALE—THREE NICE COMBINATION PONIES; weight about 800 lbs. each; all gentle to ride or drive, $25, your choice. Also pair of driving ponies, $40. Call 1935 EAST 7TH ST.

FOR SALE—TWO FRESH COWS AND CALVES, cheap. 1706 MAPLE AVE.

FOR SALE—CHEAP, TWO GOOD MILK GOATS, BE fresh very soon, or exchange for chickens. 4200 STEPHENSON AVE.

LIVE STOCK FOR SALE—
Horses, Mules, Cattle, Etc.

FOR SALE — A TEAM OF GOOD DELIVERY horses, 7 and 8 years old, 16 hands high; 1400 lbs. They are pretty horses; $125 for both. Also a team of large mules, $80, and mares, good pullers. Also a good saddle horse, 7 years old; sound and gentle, $50. A good saddle pony for a boy, $20.
614 EAST 7TH ST.

FOR SALE—1 STRING EXTRA FINE HOLSTEINS, tops of 8 herds, close price for quick cash. Terms up until Thursday. Go out South Main to Olive or take P. E. car to Strawberry Park, go one-half mile east on Olive street. F. C. SLAUGHTER, Gardena, Cal.

FOR SALE—PAIR OF BAY HORSES, SERVICEABLY sound, weight 2200 lbs.; extra-good workers, have been left here for sale; price $65 if sold at once. No trades, must have the cash.
FEED YARD,
1704 S. MAIN ST.

FOR SALE—TWO FINE FRESH JERSEY DURHAM cows, 4 and 5 years old; each milking 6½ gallons per day. These cows are well worth $150 each. I will sell them for $115 each. I have what I advertise. Call at
1060 EAST 45TH ST., near Central.

FOR SALE—SPLENDID TEAM OF DELIVERY horses, will work single, double or under the saddle, also express wagon, harness and 2 saddles. I am no dealer and have owned these horses for 5 years. But as I have no use for them will accept first reasonable offer. 791 E. 38TH ST.

FOR SALE—SPAN OF GOOD RANCH HORSES, weight 1400 lbs. each, 6 and 8 years old; work single and double; gentle and good pullers. Sell at a big bargain, price $250 for team; worth $350. 1290 S. MAIN ST.

FOR SALE—A GOOD PAIR OF CHUNKS, MARE AND horse, blemished but good for all kinds of work. Right ready for business, weight 2400 lbs. Price $85. See at
305 E. THIRD ST.

FOR SALE—TEAM OF BLACK MARE MULES, well matched, true workers, 9 years old, weight 2500 lbs. No further use for them; also wagon and harness. Will sell complete or separate. Call 752 E. 12TH ST.

FOR SALE—A BAY HORSE 7 YEARS OLD, weight 1100 lbs., sound and gentle, works single and double. Price $75. Call 827 S. HILL, in tailor shop.

FOR SALE—NICE BIG 1200-LB. ALL PURPOSE bay mare, fat and slick, as a mole, seven years old, not a pimple on her, for $95. See at
305 EAST THIRD ST.

FOR SALE—ONE OF THE BEST AND BIGGEST league in the city, 5 years old, sound and good workers. Team of ranch mares.
1453 SAN PEDRO STREET.

FOR SALE—FARM HORSE, WEIGHS 1400, 5 years old; special bargain for cash, or will trade Ford roadster. Phone 0, 1222. 1149 SAN PASQUAL ST., Pasadena, Cal.

FOR SALE—4 HORSES, 3 DELIVERY AND ONE driver, cheap. J. V. LOVEJ, Manchester and San Pedro st. Phone South 1683.

FOR SALE — A MATCHED TEAM OF BLACK horses, weight about 1200 lbs., sound and true; will be sold cheap as owner has no use for them. 1182 S. FLOWER. Phones, Main 7555; F4589.

FOR SALE—OR RENT, PAIR OF GRAY HORSES, weight 2600 lbs.; good workers anywhere; will sell cheap, or rent with the privilege of buying.
1704 S. MAIN ST.

FOR SALE—FINE YOUNG CHUNKY 2400-LB. TEAM mules, true workers anywhere, very free travelers; $185; chickens, farming tools, cheap. MRS. O'NEAL, 640 E. 24th st.

FOR SALE—COWS—COWS—COWS.
54 large Holsteins and grades, also 25 Jerseys, 150 to choose from. J. A. BONE, R.F.D. No. 3, Bakersfield, Cal.

FOR SALE—5-YEAR-OLD MARE; SOUND AND gentle. Will make a good delivery horse, cheap; also a horse, wagon and harness, outfit complete, $250.
614 EAST 7TH ST.

FOR SALE—
Bay mare, broke for woman or children to ride or drive; must have a good home.
1012 SAN PEDRO ST.

FOR SALE—CHEAP, EXPRESS OUTFIT, 1100-pound horse, gentle, work any place; good puller; city broke; light express wagon and harness; price $75 for outfit. Ask for MR. LEWIS, 1620 S. Main st. Broadway 1906.

FOR SALE — FOUR FRESH COWS, BIG MILKERS, will give bargains for cash; $65 and up; must be sold. 1571 E. 37TH ST. Take Santa Fe ave. or Watts local car.

FOR SALE—MULES, SPAN OF GOOD, BIG, HEAVY work mules. Will sell cheap or hire. Also one good 1100-lb. mule. L. L. BRICKES, 851 San Pedro st., near 9th.

FOR SALE—BLOCKY MARE, FAT AND SOUND; good traveler and gentle, $85; weight 1150 lbs. Also wagon and harness, cheap. Call at
1060 EAST 45TH ST., near Central.

FOR SALE—TWO TEAMS HORSES AND HARNESS for MR. BREEDAN at H. Jevne Company Stables, 11th and San Julian sts.

FOR SALE—BAY HORSE, 5 YEARS OLD, SOUND; weight 1150 lbs. $90; worth $100. Call 1935 EAST SEVENTH ST.

FOR SALE—BAY HORSE, 7 YEARS, ABOUT 1400 pounds, sound, single or double, also good express wagon and harness, cheap if taken at once. 1302 WEST TEMPLE ST.

POULTRY—POULTRY SUPPLIES—
For Sale, Exchange, Wanted.

FOR SALE—AVENAROUS CARBOLINEUM.
A radical remedy against vermin in poultry houses. Used according to directions is guaranteed to prevent mites and lice in poultry houses for a whole year with one application. Send for circular.
GERMAIN SEED & PLANT CO.,
326-328-330 S. Main st.

FOR SALE—DEVELOP YOUR CHICKS INTO healthy, husky pullets and cockerels. Use PRATT'S POULTRY REGULATOR.
Kill lice, mites and insects of all kinds with PRATT'S POWDERED LICE KILLER and PRATT'S DISINFECTANT. ALL PRATT'S preparations guaranteed to satisfy or money refunded, by SPOHN-CRAIG CO., Distributors, Los Angeles, Cal. 6231.

FOR EXCHANGE—GOOD SPRING EXPRESS WAGON, good as new, for singer sewing machine. Want White Leghorn pullets, incubators. Homeward avenue car to Manchester, southwest three blocks, to 440 WEST 80TH ST.

FOR SALE—
Rabbits of all kinds for breeding purposes: Belgians, New Zealands, Angoras, Flemishes, Giants. Also young laying hens, ducks, turkeys, geese, free delivery.
S. M. BASHOR & CO.,
Main 3992. 936 Central avenue.

FOR SALE—CYCLE BROODER HACHERS, HOLD 50 eggs; constructed entirely of metal except insulation; is self-regulating, requires no moisture and will last a lifetime. Call or send for circular.
GERMAIN SEED & PLANT CO.,
326-328-330 S. Main st.

FOR SALE—HATCHING EGGS—
SPECIAL LATE SEASON PRICES.
BUTTERCUPS, winning strain,

POULTRY—POULTRY SUPPLIES.
For Sale, Exchange, Wanted.

Rabbits, Bees, Goats, Etc.

FOR SALE — SPOT CASH; good, steady bakery and poultry range for rent; 40 acres, $10; with Guinea pigs for rent; no cash required; will take chickens; $15 per month; all furniture of five-room house; horse, cow, harness; leaving for inheritance. Phone Main 8000. (Wednesday, Sept. 30.)

FOR SALE—50 BELGIAN AND OTHER hares; does with or without litters; also bucks; bargains and pens; must sell at once; 50 cents each. 1724 SOUTH FLOWER ST.

FOR SALE—SIXTY STANDS BEES, 60 cents per stand; 2 miles from White Pole; will be moved free. Call at Mission car on Main st. Titus ave., half block north to 6115 Hollywood DRIVE.

FOR SALE—RABBITS—RABBITS—RABBITS—Headquarters for thoroughbred registered Belgian Hares, New Zealands and Flemish; attention to shipping to any part of world. 630 S. LOS ANGELES ST.

FOR SALE—GOING MILK GOAT, LARGE white Angora buck, cheap. 1215 W. 36TH ST.

FOR SALE—RABBITS, THREE KINDS all ages and prices, and hutches. 1246 W. 36TH ST.

LIVE STOCK WANTED.

WANTED—A FAMILY HORSE OR PONY suitable for a lame boy, and rig, or will buy for a bargain. Will be in city in a few days to get particulars, and will call at your office. Address H, box 94, TIMES OFFICE.

WANTED—TEAM AND GOOD SADDLE PONY; must be cheap for cash. Address H, box 94, TIMES OFFICE.

WANTED—TEAM AND GOOD SADDLE PONY; must be cheap for cash. Address H, box 94, TIMES OFFICE.

Classified Liners.

MASSAGE—
And Other Baths.

MASSOTHERAPY INSTITUTE, WEBB MITCHELL, system. Electric, steam cabinet sweats; mineral or ordinary tub baths; trained attendants, both sexes. MRS. KALOSKY, 816½ Spring, formerly 903 Hill. Hours 9 to 11. Open Sundays.

ANNA PINGREE, FORMERLY OF HYGIENIC treatments, 444 S. Spring, now with KELLOGG BATHS, 764½ S. Broadway. Operators both sexes

MME. HIBBARD, ELECTRIC BATHS, MAGNETIC massage. Attendants, both sexes, 1155 S. GRAND AVE.

NEWLY OPENED, BATH AND MASSAGE SANITARIUM. Operators both sexes. 111 S. SAN PEDRO.

MANICURING—CHIROPODY—
Facial, Scalp Treatment, Hairdressing.

WE MAKE A SPECIALTY OF HAIR DYEING. WE also restore the color of false hair, whether faded, Switches, 75 cents. SCIENTIFIC HAIR PARLOR, 315 Pay Bldg., 3rd and Hill.

CLARA DELL MOORE, CHIROPODIST, BOTH feet treated for 50c. ROOM 408, California Hotel, 457 S. Broadway. Main 5772. Home F5359.

HOUSEKEEPERS TAUGHT, DAY OR EVENING. Private lessons. Terms reasonable. Positions secured. Miss ROBERTS, 1207 S. Hope. Main 6277.

MRS. ISABELLA PERCY, MANICURING, FACIAL massage. 125 W. 11TH ST., rooms 1 and 2, second floor. First-class people.

MISS NEWMAN, 115½ S. BROADWAY, ROOM 4. Face and scalp treatment.

MISS WILSON, MANICURING, FACE AND SCALP treatment. 760 S. SPRING ST., room 1.

MANICURING, FACE AND SCALP TREATMENTS. 852½ S. MAIN ST.

SCIENTIFIC MASSAGE, FACIAL AND SCALP treatments. 258 W. NINTH ST.

VIBRATORY SCALP TREATMENTS, CURE FOR dandruff and baldness. MRS. HALL, 820 S. Spring, room 13. Hours 9 to 8.

MISS STONE, FACIAL MASSAGE AND EXPERT scalp treatments. 260 W. NINTH ST.

FACE AND SCALP TREATMENTS, 115½ S. BROADWAY, room 44.

CHIROPODIST, FACIAL AND SCALP TREATMENT. 323½ W. FIFTH ST., Room 30.

CORNS, BUNIONS, CALLOUS, INGROWING NAILS treated by W. I. KALOSKY, chiropodist, room 325, Marsh-Strong Bldg.

SCALP AND FACIAL MASSAGE, MANICURING, eastern operators. 722 W. SEVENTH ST, room 1.

FIRST-CLASS CHIROPODIST AND MANICURING. 10 a.m. to 9:30 p.m. 316 S. Broadway, ROOM 4.

NURSES—
With Experience.

ELDERLY PEOPLE, INVALIDS, CONVALESCENTS, receive best of care by nurse, in own home, screened sleeping-room if desired; no tuberculars. Terms reasonable. 260 E. FIRST ST., Glendale. Sunset Glendale 972.

WANTED—LADIES' WISHING A NICE, QUIET home with every comfort and care, before and during confinement. Am a graduate nurse with 25 years of experience. Terms very reasonable. Phone WILSHIRE 5415.

TRAINED NURSE IS OPEN FOR ENGAGEMENTS. Medical, chronic cases, or companion to old person. Doctor's reference, city or country. Address K, box 111, TIMES OFFICE.

TRAINED NURSE WILL CARE FOR IN HER OWN home, invalid, old person or mental case. 127 N. BRAND BLVD., Glendale. Phone Glendale 7826.

GRADUATE NURSE HAVING COMFORTABLE BEACH home, would take confinements or invalids. Best of care and attendance. References. MISS WALKER, 927 5th st., Santa Monica.

NURSE, EXPERIENCED MALE NURSE, OPEN FOR engagement. Address X, box 813, TIMES BRANCH OFFICE.

PRACTICAL NURSE HAS EXCELLENT LOCATION for rheumatic patients; good masseuse; prices reasonable; best references. PHONE 41637.

EXPERIENCED TRAINED NURSE TAKES CARE of sick by the hour, reasonable. Phone. Address X, box 371, TIMES BRANCH OFFICE.

GRADUATE NURSE, WOULD ACCOMPANY PATIENT going East in July; reasonable terms. Address H, box 150, TIMES OFFICE.

VIMEDIA WHOLESOME HOME TREATMENTS, invaluable to suffering women. Call for free booklet. 1211 WEST 11TH.

PRACTICAL NURSE WISHES CANCER OR NERVOUS case. Will bring to my home; $15 per week. Phone VERMONT 775.

CAPABLE NURSES DESIRES WORK, HOME, DOCtor or dentist's office. Address H. M. P., 130 W. 24th st.

LADIES DESIRING A STRICTLY PRIVATE PLACE before and during confinement, address X, box 153, TIMES OFFICE.

MACHINERY—
And Mechanical Arts.

SECOND-HAND MACHINE TOOLS—
We maintain a department which is always on the lookout for second-hand lathes, drill presses, grinders, milling machines, etc., which are in good condition only.
See us before you buy or sell.
Phone Home 10661; Main 2605.
SMITH-BOOTH-USHER CO.,
226-236 Central avenue.

FOR SALE—SECOND-HAND GUARANTEED BOILers, steam, gasoline engines, concrete mixers, concrete mixers, steam and power pumps, electric hydraulic, worm gear, sidewalk elevators, boring machines, swing saw and sanders, etc. Take look at our car on Spring st., stop at Mission and Main. R. KELLY MACHINERY CO., Boyle 1250. 41300.

FOR SALE—GAS ENGINES, ONE 12-H.P. WESTern gasoline engine, one 6-H.P. Fairbanks-Morse, one 2½-H.P. Fairbanks-Morse, one 2-H.P. Fairbanks-Morse. These engines must be sold cheap. E. A. CLAMPITT & CO., corner Lakeshore ave. and Colton, Los Angeles. Telephone Main 4803 or 59029.

FOR SALE—TANKS, TANKS, TANKS, TANKS, TANKS.
Tanks 20 per cent below factory prices.
New galvanized tanks, 1000, $19.50; 2000, $29.50; last as long as redwood if painted, more satisfactory. 15 years' experience in second-hand taught us how. Also tip redwood tanks, second-hand. DEMMITT, 120 N. Main. 15191.

GENERAL LINE OF MACHINERY FOR SALE, consisting of speed, spinning and turret lathes, screw machine and cone grinder, sand cone grinder and dynamos. This is part of an estate that is being closed out and can be bought very cheap. Address J, box 18, TIMES OFFICE.

A. A. A. MACHINE SHOP WANTED—AM READY to purchase machine shop or garage equipment (machinery only, no good will or location.) If you want cash and quick action give detailed description and lowest cash price. STEPHEN, 912 Title Guarantee Bldg. Phone Main 8062.

WANTED—15 OR 20 H.P. DISTILLATE ENGINE and four-inch vertical type centrifugal pump for 40-ft. pit. Must be standard make, in good condition, and cheap for cash. State make, age, condition and price. Address H, box 229, TIMES OFFICE.

FOR SALE—GAS ENGINES 5-H.P. UP, IN FIRST-class running condition.
LLOYD MACHINE WORKS, 806-808 N. Main.

HAVE 2 H.P. 3 PHASE 220 V. C.C.L. WESTinghouse motor, in fine order, to trade for motorcycle, malaphone, C correct or make offer; will sell for $50 cash. Motor now at 714 CENTER PLACE, week days, rear of Security Bldg.

FOR SALE—WOOD-WORKING MACHINERY. SELF-feed rip saw, $100; 30-inch Berlin planer, $125; band resaw, stickers, all sizes, 8-foot jointer, fully equipped. 433 SAN FERNANDO BLDG. Main 8825.

FOR SALE — HOTEL LEIGHTON ENGINE ROOM having been equipped with new boilers, we are offering for sale one 20-in. one 30-in. horizontal boiler, pumps, water and receiving tanks, etc.; last City Boiler Inspector's report shows boilers O.K.

WANTED—TO PURCHASE GARAGE MACHINERY, all or any part; lathe, drill, motor, milling machine, compressor and small tools, must be in good condition. Answer promptly. Address H, box 61, TIMES OFFICE.

FOR SALE—A 30-35 HORSE-POWER, FOUR-CYLINder auto engine in good running order, $125 cash. Call after 5 p.m. or Sundays. 1301 HIGHLAND AVE., Hollywood.

FOR SALE—NICELY EQUIPPED MACHINE SHOP with good up-to-date tools. Well located for garage. Must be sold this week as he be the lucky man. OWNER, 424 Consolidated Bldg.

ELECTRIC MOTORS. WE BUY, SELL AND EXchange new and second hand, some good bargains. 14310. THE MOTOR SHOP, 552 Maple ave.

FOR SALE — ONE 2 H.P. 220 V. 3 PHASE C.C.L. Westinghouse induction motor; fine order, $35; owner and motor at 514 CENTER PLACE, week days, rear of Security Bldg.

FOR WELL TOOLS AND WATER WELL RIGS, gasoline engines and pumps, see CALIFORNIA TOOLS WORKS, 811 N. Broadway. Phone Main 4021.

WANTED—ALL OR PART EQUIPMENT, GARAGE and machine shop, price and full description. Answers not considered after 9 Monday morning. Address J, box 117, TIMES OFFICE.

FOR SALE—150-H.P. COMPOUND STEAM ENGINE and boiler together with two oil pumps and condenser complete. Apply to WALNUT GROVE MUTUAL WATER CO., Monrovia, Cal.

VULCAN IRON AND TOOL WORKS, 1350 N. MAIN st. Makers of light and heavy forgings of all kinds, gear cutting, milling and general machine work. Let us estimate the cost of your work.

FOR SALE—12-H.P. GAS ENGINE, 40-H.P. GOELER. Both in fine condition. Call 614 STORY BLDG. P5405.

FOR SALE—5 H.P. DISTILLATE ENGINE; 5-H.P. oscillator, for auto or boat. 1704 EAST 16TH STREET.

WANTED—TO BUY SMALL SECOND-HAND GAS engine. State price. Address BOX 72, Watts.

WANTED—20 OR 22-INCH SECOND-HAND LATHE for cash. Must be cheap. Phone MAIN 7560. 526 SOUTH FLOWER.

ACME ASSAY OFFICE—
108 N. SPRING ST.
Gold, 75c; gold, silver, $1; gold, silver and copper, $1.25; and lead, $1.50.

HEAVY WOOD LATHE WITH COUNTER SHAFT, arranged for metal spinning; will sell cheap. 225 W. 12TH ST.

FOR SALE — 1 12-INCH CHAMPION LATHE, 18-ft. shaft, pulleys and hangers, 1 2 h.p. 3 phase motor, $225. 212 S. HILL.

PROSPECTORS—FOR $10 I WILL TEACH YOU how to test "on the spot" every metal from A to Z. HEDGE, 108 N. Spring St.

FOR SALE—CHEAP, ONE 7-H.P. DIRECT CURrent motor in good condition. Call 2nd and Santa Fe. PHONE 10028, MAIN 8153.

TO LET—CONCRETE MIXERS, 6, 9 AND 12 CUBIC feet, per batch. 406 E. THIRD ST. Phone Broadway 3954; Home A2594.

FOR SALE—PORTABLE WATER WELL DRILLING rig, distillate engine, tools. Address G, box 203, TIMES OFFICE.

MACHINERY—
And Mechanical Arts.

MACHINERY AND MOTOR EXCHANGE, 760 S. Alameda st., Main 6382; F5483.
We have pumps, motors and engines, slightly used, for sale or rent.
Are us for anything in irrigation.

15 h.p. Fairbanks-Morse engine, only used four days, you save $200.
15 h.p. Commercial, elegant condition.
25 h.p. Lambert, good as new.
15 h.p. Fairbanks-Morse portable, A1 condition.
3 h.p. Foos, complete, with tank and batteries.
2 h.p. Fairbanks-Morse, with pumping jack.
Monarch, 75 h.p. General Electric, 440 volt.
50 h.p. 220-volt Westinghouse.
60 h.p. 220-volt Westinghouse, all good as new, low price.
15 h.p. new mining hoist, ¼ price.
Two complete deep well pumping plants, in A1 condition, less than one-half price.
Centrifugal pumps, all sizes, good as new and ¼ price.
Scotchwick hay baler, will sell cheap, pulleys, belting.
Everything guaranteed as represented, we are reliable and responsible.

WATER WELL MACHINERY—
We Build The Best Yet."
All types and styles as follows:
California sand pump, type 6 to 24-in. holes.
Hydraulic rotary machine, 4 to 8-in. holes.
Hydraulic jetting machine, 3 to 6-in. hole.
Combination rotary and jetting, 5 to 8-in. hole.
Combination rotary and churn drill, 6 to 12-in. hole.
Core drill for mine testing, 4 to 6-in. diameter cores.
Hand auger outfits for surface wells.
180-ft. rods and all complete with auger, drill bar, sand pumps, etc

Arranged alphabetically (with telephone numbers) for the convenience of readers who may require instant service.

Classified Business Directory

This directory will [illegible] "The Times" every [illegible] is primarily designed [illegible] of persons in Los [illegible] nearby towns who [illegible] supplied with telephone [illegible] it for future reference.

ABSTRACT COMPANIES.

POMONA ABSTRACT AND TRUST CO., 200 N. Broadway. M. 4152—A4700.

ACCOUNTANTS.

BASKERVILLE AUDIT CO., INC., 704 Auditorium Bldg. F2975—M. 6257.
OCCIDENTAL AUDIT CO., 508-509 MARSH-STRONG BLDG. A2225—Bdwy. 623.

ADVERTISING.

READ-MILLER CO., INC., 120½ S. BDWY. M. 2138—F2555.
VARNEY, THOS. H. B., 231 S. SAN PEDRO ST. Main 140—A1805.

AGRICULTURAL IMPLEMENTS.

MILLER IMPLEMENT CO., 124 S. LOS ANGELES. M. 778—F2528.

AMBULANCES.

MARSHALL & SON, 4020 E. FIRST ST. BOYLE 158. 41942.

APARTMENTS.

BONNIE BRAE APARTMENTS, 681 S. BONNIE Brae ave. 54705.
DOUGLESIDE APARTMENTS, 1015 GRAND VIEW. 857288—Wilshire 4460.
MANITOU APARTMENTS, 1325 DE LONG ST. 20962.
NETHERWOOD APARTMENTS, THE, 2007 S. Grand ave. 22561. SOUTH 1553.
NOLAN APARTMENTS, 512 W. FIRST ST. A3330.
OWEN APARTMENTS, ORANGE AVE. AND VAlencia. 60079. WILSHIRE 2040.
ROSE APARTMENTS, 640 SAN JULIAN ST. F7091.
SAN DONA APARTMENTS, 1406 W. 7TH ST. 52945.
SAWTER APARTMENTS, 327 S. HOPE ST. BDWY. 1435—A1616.
SPEER APARTMENTS, 916 GEORGIA ST. M. 2286—A2286.
ST. CATHRYN APARTMENTS, 725 BIXEL ST. M. 6106—F2704.
STEWART APARTMENTS, 1230 W. EIGHTH ST. South 7041—A5810.
TEMPLETON APARTMENTS, 530 TEMPLE ST. A1378.
THILL APARTMENTS, 4384 MONETA AVE. SOUTH 1040. 2884.
VAN NEL APARTMENTS, 1437 OAK ST. WEST 1996.
WESTCOURT APARTMENTS, 1041 WESTLAKE ave. 18439—Wilshire 2042.
WILSHIRE VISTA APARTMENTS, THE, 615 S. Vista st. 557202—Wilshire 4260.
WINFIELD APARTMENTS, 1415 WINFIELD ST. Bdwy. 8406—52186.

APARTMENT-HOUSE BROKERS.

APARTMENT REALTY CO., 825-826 UNION OIL Bldg. M. 7513—A4709.

ARCHITECTURAL DESIGNERS AND BUILDERS.

BARTELS & SCHWARZ, 404-405 DOUGLAS BLDG. M. 1709—F4468.
WESTERN ARCHITECTURAL AND BUILDING CO., 126 Conifer Bldg. M. 6288—F2808.

ARTIFICIAL STONE.

SMITH, GEO. R., 920 W. 37TH PLACE. WEST 3981 —West 3971.

ASSAYERS.

EISEMAN, JOHN, 353½ S. MAIN. A2269.
FRANK, M. E., 120 N. Main st. 41806.
KELLOGG & MERRILL, 1400 HIBERNIAN BLDG. F2699—M. 2218.

ATTORNEYS.

AMEND & AMEND, 729 STORY BLDG. F2580—M. 7178.
BARNES, W. R., 4-5-6 LARRONDE BLDG., FIRST and Spring. Bdwy. 4027.
COCKS, GEO. F., 1121 WASHINGTON BLDG. M. 6628—F7490.
CRAIG, J. C., 614 LANKERSHIM BLDG. MAIN 1941. 15004.
CRUMP, GUY RICHARDS, 245-246-247 TITLE INsurance Bldg. M. 2118. F6176.
DOMINGUEZ, FRANK E., 405 CALIFORNIA BLDG. F2173—Bdwy. 4.
DONOVAN, JAMES, 722-23-24 WASHINGTON BLDG. Bdwy. 6491.
GRINSFARD, M. I., 626 SAN FERNANDO BLDG. Main 6059.
HARDY & HARDY, CARLOS S. AND REX G., 220 Exchange Bldg. A1817—Bdwy. 1807.
KEOGH, JOSEPH P., 306-307-309 UNION LEAGUE Bldg. F7444—M. 6000.
LYONS, JULIUS, ROOM 225, 223 W. 2ND ST. M. 1178.
McDOWELL, ELMER R., 917-919 VAN NUYS BLDG. Broadway 6000.
McKENNA & McKENNA, 256 WILCOX BLDG. M. 6713.
MORRISON, WILBERT, 1004 SECURITY BLDG. Phones: F2980. Main 5206.
RITTENHOUSE, ALBERT PAUL, 441 DOUGLAS Bldg. F1442.
WILDER & PADAN, 457 HERMAN W. HELLMAN Bldg. Phones: A2260. Main 2680.
WITT, WILL H., 627 BRYSON BLDG. M. 985—F 10685.

AUCTIONEERS.

BYRNES, BARNET, 230 S. MAIN ST. VERMONT 3702.
ELDRIDGE, THEO F., 822 S. MAIN. F5497—BDWY. 6788.

AUTOMOBILES.

BEVERLY AUTOMOBILE CO., WILSHIRE BLVD., Beverly. 30115. Cal. Hollywood 1197—Wilshire.
EASTERN MOTOR CAR CO., 825 S. OLIVE ST. F2696—Main 2696.
HOLLYWOOD CENTRAL GARAGE, HOLLYWOOD Blvd. and Western ave. Holly 80. 590224.
HOMER MOTORS, TRUCKS AND TRACTORS, 1410 Pierce ave. 21019—Bdwy. 6262.
MCDONALD MOTOR SALES CO., 520 S. OLIVE. F7504.
SILENT MOTOR CAR AND ENGINEERING CO., 942 S. Los Angeles st. F2040.
STANLEY STEAMER CO., 1262 S. FLOWER ST. 20686.

AUTO LIVERY AND TAXI.

COLLEGE INN AUTO LIVERY, 241 S. SPRING. M. 5162.
FIGUEROA, R. J., AUTO HIRE, 622 S. BDWY. M. 4764—A4040.
MOUNTAIN AUTO LIVERY, 417 S. SPRING. F5186 —M. 3879.

AUTOMOBILE PAINTING.

MARK'S PAINT SHOP, 1010-1012 S. LOS ANGELES st. F5022. Bdwy. 3955.

AUTO REPAIRS AND PARTS.

AUTO LAMP AND RADIATOR CO., 228-28 W. 12th st. A5240.
AUTO PART CO., 422 W. PICO. 22062.
BRADBEER, GEO. K., 528 SAN PEDRO ST. Main 3125—1058.
CALIFORNIA IGNITION AND AUTO WORKS, 1246 S. Los Angeles st. 44219—Bdwy. 6206.
CAMBRIA SPRING CO., 913 SANTEE ST. F5293—M. 1076.
CARTER, SAM. C., AUTO MACHINE AND REpair shop, 767 S. San Pedro st. F5038—Bdwy. 4626.
HARTMAN WELDING REPAIR WORKS, 1906 S. Grand ave. 25197—Bdwy. 3394.
K. M. C. WELDING AND BRAZING WORKS, 224 N. Seventh st. A1201.
STRAUS & FITZGERALD, 1918-20 S. MAIN ST. South 4147—20082.
WHEELING & ROGERS, 746 LAKE ST. 52342.

AUTO TIRES AND SUPPLIES.

AUTO SUPPLY AND WRECKING PLACE, 1131-35 S. Los Angeles st. F1483.
FORD ACCESSORIES CO., HILL AND 11TH STS. F7442.

AUTO TIRES AND SUPPLIES.

GUTTON, W. B., TIRE AND RUBBER CO., 1013 S. Main. 1014 S. Broadway. A5275—M. 3273.
HUGHES-WOOD TIRE CO., 709 W. 7TH ST. M. 7166—F7116.
PURIFIED AUTO GAS CO., WASHINGTON BLVD. and 23d ave., Compton and Slauson. South 1101, 1102.
QUARTETTE AUTO SIGNAL CO., 125 W. 35TH st. South 286—24182.
TIMBERLY TIRE FILLER, 506-8 S. SAN PEDRO st. A3506.

AUTOMATIC LAWN SPRINKLERS.

HADDEN SPRINKLER CO., 834 TITLE INS. BLDG. F3183—Bdwy. 2904.

BAKERIES—WHOLESALE.

WALKER'S QUAKER BAKERY, 130 GARY. A1268 —M. 3000.

BAKERS' AND CONFECTIONERS' TOOLS AND SUPPLIES.

CALIFORNIA COMMERCIAL CO., 405-7 N. MAIN st. A4027—Main 5020.

BANK, STORE AND OFFICE FURNITURE AND FIXTURES.

LOS ANGELES CABINET FIXTURE CO., 1625 Mozart st. 26172—South 1005.
NIEDERER, J. C., MAIN AND JEFFERSON ST. 24202—South 115.
WERNER SHOWCASE AND FIXTURE CO., 216-22 S. Los Angeles st. M. 9134—A2860.

BANKS AND TRUST COMPANIES.

FARMERS & MERCHANTS NATIONAL BANK, COR. Fourth and Main sts. Bdwy. 1280—10128.
TITLE INSURANCE & TRUST CO., 5TH AND Spring. M. 8213—10012.

BARBERS.

P. E. DAY & NIGHT BARBER SHOP, 604 S. MAIN st. Bdwy. 2753—F2753.

BASKET MAKERS.

PACIFIC COAST BASKET FACTORY, 1026 E. 41ST st. South 76.

BATHS—ELECTRICAL.

WHITAKER ELECTRICAL LIGHT BATH CABINET Mfg. Co., 804 W. Eighth st., Los Angeles. F7406.

BATHS—TURKISH.

SULTAN TURKISH BATHS, CONSOLIDATED REALTY Bldg. M. 5096—F1083.

BATHS—TURKISH AND ELECTRIC.

HUFF, MRS. JENNIE, 702½ E. 7TH ST. F5315—M. 3133.

BICYCLES, MOTORCYCLES AND REPAIRS.

MONETA CYCLERY, THE, 5006 MONETA AVE. South 854. 29754.

BILLIARD AND POOL PARLORS.

BLAKES' BILLIARD PARLORS, 534½ S. SPRING st. Main 8628. F1402.
MORLEY'S BILLIARD PALACE, 640 S. BDWY. M. 234—60069.

BLUE PRINTS AND MAP MOUNTING.

SOUTHERN CALIFORNIA BLUE PRINT & SUPPLY Co., 300 American Bank Bldg. M. 535—F3042.

BOILER COMPOUNDS.

NICHOLS NATIONAL BOILER COMPOUND CO., 1770 E. Ninth st. 55240—M. 4440.

BOOKBINDERS.

KELLOW & BROWN, 228 BOYD, CORNER OMAR st. M. 5344—44182.
TIMES-MIRROR PRINTING & BINDING HOUSE, 113 S. Bdwy. 10391—M. 8200.
W. D. PRICE BOOK BINDERY, 220 W. FIRST ST. F5804.

BOTTLERS.

WESTERN BOTTLING AND EXTRACT CO., 1410 W. 24th st. West 52806. 72937.

BRASS BEDSTEADS REFINISHED.

WILES-SMURR MANUFACTURING CO., 1621 S. Los Angeles st. 24417.

BRICK MANUFACTURERS.

INGLEWOOD BRICK AND TILE CO., 1322 WASHington Bldg. F6747—M. 3545.

BROKERS—MORTGAGES AND LOANS.

ASSETS REALIZATION CO., 630 VAN NUYS BLDG. M. 2847. F5932.
BARNETT, S. R. & CO., 831 H. W. HELLMAN Bldg. A4757—M. 5535.

BROKERS—STOCKS, BONDS AND SECURITIES.

BUSHNELL, JOHN B. & CO., 306-307 Bradbury Bldg. A1535. Main 1850.
COOK, WM. H., 400 STORY BLDG. A1617—M. 4222.
COOTS, A. W., 604-605 I. W. HELLMAN BLDG. M. 4137. F1732.
ELLIOTT & HORNE, 325 W. THIRD ST. M. 1171. A2718.
GRANITE SECURITY CO., 801 WASHINGTON BLDG. M. 6254—A1203.
WOOLLACOTT, A. H., 261-262 I. W. HELLMAN Bldg. 10619—M. 618.

BUILDING COMPANIES.

MAINE BUILDING INVESTMENT CO., 409-401 Thorpe Bldg. M. 9468. A4719.

BUNGALOW PLANS AND BOOKS.

BUNGALOW CRAFT CO., 407 CHAMBER OF COMmerce Bldg. 10407. 57203.

BUSINESS CHANCES.

CROCKETT, E. I., 416 MERCHANTS' TRUST. Bdwy. 305—F7161.

BUSINESS COLLEGES.

McRAE'S BUSINESS COLLEGE, NINTH AT MAIN. M. 4796—F3193.

CAFES AND RESTAURANTS.

CASA VERDUGO SEGUNDA (SPANISH CAFE,) 736 S. Spring st. A1046. Bdwy. 4047.
COLBY CAFETERIA, 409-11 S. HILL ST. BDWY. 1827—A5301.
CONCORDIA CAFE, 304 S. Main st. Bdwy. 6887.
EUROPA, ITALIAN RESTAURANT, 736 S. MAIN st. F2282. M. 9094.
HARLOWE'S CAFE, WASHINGTON BLDG., 3RD AND Spring. F7504—M. 152.
MACONTILLE CAFETERIA, SAN FERNANDO BLDG. F3001.
SHANGHAI CAFE, 453½ S. SPRING ST. M. 8578. F2517.
TWENTIETH CENTURY DAIRY LUNCH, 217 S. Spring st. F4826.
VEGETARIAN RESTAURANT, 259 S. HILL st. A2259. Bdwy. 7122.
WALDORF CAFE, 620 E. FOURTH ST. MAIN 1561.
YOSEMITE RESTAURANT AND GRILL, ON FIFTH, one block from Southern Pacific.

CAN MANUFACTURERS.

LOS ANGELES CAN CO., 300-313 N. AVENUE 20. East 380.

CARPET CLEANERS.

CALIFORNIA STEAM CARPET CLEANING WORKS, 229 E. 4th st. M. 715—A4254.
CITY STEAM CARPET CLEANING WORKS, 2152 Sacramento st. M. 427—F6229.

CASH REGISTERS.

WALZER, J. R., CORNER 4TH AND LOS ANgeles sts. Bdwy. 2443—F5301.

CEMETERIES.

EVERGREEN CEMETERY AND CREMATORY, Boyle 9—41066.

CESSPOOL CLEANING.

CALIFORNIA CESSPOOL CLEANING CO., 207 N. Commonwealth ave. 59010?—Wilshire 1512.
LOS ANGELES SANITARY CESSPOOL CO., 559 N. Vermont ave. 59146—Wilshire 592.

CHIROPODISTS.

DR. AND MRS. LEGGETT, 209 O. T. JOHNSON Bldg. A5674.
WOODRUFF, DR. J. A., 216 MASON BLDG. A3262

CHIROPRACTORS.

CALIFORNIA CHIROPRACTIC COLLEGE, 2201 S. Hope st. 25041. West 909.

CHURCHES.

HOME OF TRUTH, BLANCHARD SYMPHONY HALL, 232 S. Hill. Wilshire 1764—54202.

CIGARS—WHOLESALE.

GREENWALD, A. B., CIGAR CO., 304 E. LOS ANgeles st. M. 1087. F1824.
THE KLINGENSTEIN COMPANY, 111 N. LOS ANgeles. M. 1000—A1004.
ST. ELMO CIGAR CO., 718-720 GLADYS AVE. M. 1012—A1012.

CLEANERS AND DYERS.

PACIFIC CLOTHES CLEANING WORKS, 2258 E. Ninth st. Main 3623.
REGAL DYERS, 1848 W. WASHINGTON ST. West 1777. 72853.
SCHUCK CLEANING & DYEING CO., INC., PICO and Alvarado. West 166. 557723.

COACHELLA VALLEY LANDS.

BYRN, WM. B. & CO., 928 VAN NUYS BLDG. BDWY. 7735—F2399.

COLLECTION AGENCIES AND ADJUSTERS.

BECKER LAW AND COLLECTION AGENCY, 212-216 Ferguson Bldg. M. 3232—A3232.
FLETCHER COLLECTION AGENCY, 1121 WASHINGton Bldg. F7466—M. 5308.
INTERNATIONAL PROTECTIVE ASSOCIATION, 315 Henne Bldg. F4903. Main 3083.

COMPOSITION FLOORING.

MARSHALL FLOOR AND SUPPLY CO., 2535 W. Pico st. West 4523. 72686.

CONFECTIONERS AND CANDY MANUFACTURERS.

EUCLID KANDY KITCHEN, 2964 STEPHENSON ave. Boyle 2463.
MAJESTIC SWEET SHOP, 2408 N. BROADWAY. East 1886.
WATKINS, W. C., 768 MERCHANT ST. F5303.
WISTARIA SWEET SHOP, 312 S. BDWY. A5659—M. 5690.

CONTRACTORS AND BUILDERS.

EGYPTIAN METHOD CONSTRUCTION CO., 1100-1-2 Marsh-Strong Bldg. F1004—Bdwy. 4487.

CONTRACTORS—GENERAL.

CORRALEY, CHAS. W., 719-20 H. W. HELLMAN Bldg. F2395—M. 6058.

CONTRACTORS—SEWER.

FINN, R. J., 2000 SPRAGUE AVE. WEST 4691— 71381.

COPPER AND BRASS WORKS.

JAMES JONES CO., 201 LE ROY. EAST 936—A5177.

COURT REPORTERS AND NOTARIES.

PETERMICHEL, J. J., COURTHOUSE, ROOM 44. F2087.

CRACKER MANUFACTURERS.

BISHOP & CO., 7TH AND ALAMEDA STS. 10083 —M. 9330.

CYCLECARS.

LOS ANGELES CYCLECAR CO., 757 S. OLIVE ST. Bdwy. 729.

DANCING ACADEMIES.

RUTHERFORD SCHOOL FOR DANCING, 1024 S. S. Grand ave. F7042—Bdwy. 6566.

DETECTIVES AND DETECTIVE AGENCIES.

FRANKLIN, BERT H., 581A CHAMBER OF COMmerce. A4800—M. 2862.
GEORGE FRANCIS DETECTIVE, THE, 712 CALIfornia Bldg. M. 5070—F4872.
HARRIS, MRS. DETECTIVE, 323-25-27 BYRNE NATIONAL DETECTIVE AGENCY, INC., 525 LOS Angeles Investment Bldg. F2385—Bdwy. 1812.

DRESSMAKERS.

CAMP, MRS. MARGARET, 108 COULTER BLDG. F6967.

DRUGGISTS.

BODENMAN, JOHN W., TEMPLE AND BDWY. M. 1907—F6781.
CALDER, J. W., 700 S. SAN PEDRO ST. F2133— M. 30.
CHAMBERS DRUG CO., TWO STORES. PHONES F5260. Main 2008.
COLEGROVE PHARMACY, THE, 6176 SANTA Monica blvd., HOLLYWOOD 77—57240.
C. V. GREEN, 159 E. 3RD ST. PHONES 28247. South 1913.
FERRELMAN, JAS. J. DRUG CO., 1000 S. GRAND ave. Phones Main 7810. F2689.
GRATTAN PHARMACY, TENTH AND GRATTAN. Phones Wilshire 1023—A32227.
HARPER PHARMACY, 24TH, UNION AND HOOVER st. Phones West 203. Home 22981.
LEWIS, R. W., 701 CENTRAL AVE. F5038. M. 5208.
LILLARD DRUG CO., N.W. CORNER VERMONT and Jefferson. 72345—West 2585.
MANNERS, C. T., 6264 HOLLYWOOD BLVD. 57024. Holly 1162.
PHILLIPS, EARLE M., 2301 S. GRAND AVE. West 1451—2301.
RUTH PHARMACY, 901 E. 7TH ST. M. 8128— F7808.
SMITH, R. H. DRUG CO., 3780 S. VERMONT AVE. Phones West 268. Home 22340.

ELECTROTYPERS.

AMERICAN ENGRAVING & ELECTROTYPE CO., 118 S. Bdwy. 10391—M. 8200.

ELECTRICAL SUPPLIES AND REPAIRS.

A. B. SMILEY, ELECTRIC REPAIRING & WIRING CO., 2202 S. Main. 22063. South 705.
COLORADO ELECTRIC LIGHT AND FIXTURE CO., 1233 E. 12th st. M. 8209.
WILSON, J. E., 207 W. FIRST ST. A1861—M. 2160.

EMPLOYMENT AGENCIES.

A. B. C. EMPLOYMENT CO., 311 S. Olive st. M. 1947—F7118.
EDUCATIONAL EXPERT CO., 300-301 FAY BLDG. A5922—M. 5080.
HENDERSON EMPLOYMENT AGENCY, 313 W. Third st. Bdwy. 74425.
TRIMBLE'S EMPLOYMENT AGENCY, 123 S. LOS Angeles st. M. 5017. A5849.

ENGINEERS' EMPLOYMENT AGENCIES.

NATIONAL ASSOCIATION OF STATIONARY ENgineers, The, No. 2, of California. Angelus Hospital Engine Room. South 935—20812.

ENGRAVERS.

AMERICAN ENGRAVING & ELECTROTYPE CO., 118 S. Bdwy. 10391—M. 8200.

ENGRAVERS—STEEL AND COPPER PLATE.

KOTERA & CO., 132½ S. SPRING ST. F7348— Bdwy. 2604.

EYE, EAR, NOSE AND THROAT.

BABCOCK, W. D., DR., 917 HIBERNIAN BLDG. M. 496—F4821.

FELT AND FELT SHOE MANUFACTURERS.

STANDARD FELT CO., WEST ALHAMBRA, CAL. East 9. 41440.

FERTILIZERS.

ARMOUR'S HIGH-GRADE FERTILIZER, 622 S. Spring st. Bdwy. 4586—A1823.

FILM EXCHANGE.

GOLDEN STATE FILM EXCHANGE, 514 W. EIGHTH st. F4038—M. 2458.

FIREWORKS.

LOS ANGELES FIREWORKS CO., 410 E. 3RD ST. A1013.

FISH, POULTRY AND OYSTERS.

HANIMAN FISH CO., 129-135 S. MAIN ST. A3176. Main 188.

FLORISTS.

BORDEN'S REDONDO FLORAL CO., 246 S. SPRING st. A1051—M. 1061.
BROADWAY FLORISTS, 414½ S. BROADWAY. M. 2837—A2761.
LICHTENBERG, F., HOLLINGSWORTH BLDG., 234 W. 6th. F2407—M. 4732.
SEKI BROS., 229 W. 4TH ST. A2550.

FUEL AND FEED.

OWEN, C. B., 3566 WESTERN AVE VERMONT 3109—76080.
TUBBS FUEL AND FEED CO., 413 E. 32ND ST. South 17—22387.

FUNERAL DIRECTORS AND EMBALMERS.

BOOTH & BOYLSON CO., 1147 S. FLOWER ST. Bdwy. 3422—F1349.
BRESEE BROS., 855 FIGUEROA ST. M. 9676— 52607.
CENTRAL AVE. UNDERTAKING CO., 5000 CENtral ave. South 378—28170.
CONNELL CO., 1051 S. GRAND AVE. M. 8455— F4455.
CUNNINGHAM & O'CONNOR, 1031 S. GRAND AVE. M. 406—F3012.
DEXTER-SAMPSON CO., 1132 S. FLOWER ST. M. 7555—F4585.
WILLETT, GEO. K., 1138 S. FIGUEROA ST. M. 3910—F4614.
OVERHOLTZER, E. E., SONS & CO., 1286 S. Grand ave. M. 6002—F5686.
RIEDEMAN, J. H., 1430 S. MAIN ST. M. 7079— 52901.
SHARP, ROBERT & SON CO., 1218 S. FLOWER. M. 1020—F1029.

FURNITURE AND HOUSEHOLD GOODS.

COLGAN & HENDERSON FURNITURE CO., 724 S. Main st. F2956—M. 2058.
J. K. McCLUNEY, 2703 N. BROADWAY. PHONE East 1082.
REEDCRAFT CO., THE INC., 939 S. BROADWAY. F4317.
SIEMAN & WENZ, 857 S. SPRING ST. M. 2955— A2242.
SOUTH PASADENA FURNITURE CO., 1011 Mission st., South Pasadena. Colorado 14498—35558.

FURNITURE PACKING AND STORAGE.

LYON EXPERT FURNITURE & CHINA PACKERS, 1060 S. Vermont ave. 21671—West 512.

GARAGES.

COSMOPOLITAN GARAGE, 620 S. OLIVE ST. M. 6078—F4078.
F. & K. GARAGE, 309 N. SAN PEDRO ST. A1536 —M. 5578.
MISSION GARAGE CO., 1414 MISSION ST., SOUTH Pasadena. 35861—Colorado 705.
ROSEDALE GARAGE, 1864 W. WASHINGTON. West 1536.
SIXTH ST. GARAGE, 221 E. 6TH. F1551.
SOUTH PARK GARAGE, 3631 SOUTH PARK AVE. South 854. 28504.
WEST SEVENTH ST. GARAGE, 1534 W. SEVENTH st. Wilshire 627. 52308.
WHITE GARAGE AND MOTOR CO., 816 S. OLIVE st. Main 8183. 10079.

GOVERNMENT LANDS.

HOMESTEADERS' GUIDE, THE, 211-12-14 BLACK Bldg. Bdwy. 7420.

GUNS AND AMMUNITION.

SINGER, JOSEPH, 319 S. SPRING ST., ROOMS 4-5-6. M. 8075.

HARDWOOD FLOORING.

WESTERN HARDWOOD LUMBER CO., 2014 E. 15th st. M. 1516—10016.

HAT RENOVATORS.

DEWAR & COUTTS, 838 S. HILL ST. F1727. Bdwy. 1859.
ELITE SUIT AND HAT CLEANERS, 514 W. SIXTH st. F3709.

HAY AND GRAIN.

LOS ANGELES HAY STORAGE CO., 301-315 MACY st. Main 1506. 10029.

HEATING AND VENILATING.

ZIMMERLIN, A. J. & CO., 820 E. NINTH ST. F1582 —M. 7631.

HORSE AND MULE DEALERS.

McMULLINS, CLYDE R., 205 E. THIRD ST. BDWY. 7800—M. 4100.

HOSE, PACKING AND BELTING.

LOS ANGELES RUBBER CO., 124 E. 3RD ST. A1502—M. 1502.

HOTELS.

ALHAMBRA HOTEL AND ANNEX, 316 AND 328 N. Bdwy. M. 7900—F4109. M. 4930—A5403.
CORDOVA HOTEL, EIGHTH AND FIGUEROA ST. Bdwy. 500. 10500.
GREENWOOD HOTEL, 852 S. MAIN ST. M. 2466.
LINCOLN, BERTHA, 807½ SAN PEDRO ST. Main 6778.
ST. GEORGE HOTEL, 115 E. THIRD ST. BDWY. 5067—A1158.

INCINERATORS.

SANITARY REMOVAL CO., MAIN 532.

INFORMATION BUREAUS.

TIMES FREE INFORMATION BUREAU, 619 South spring st. M. 8200—10201.

INSURANCE.

CALKINS, F. S. & CO., 706-708 UNION OIL BLDG. A3140. M. 902.
HORTON, G. C., 222 AMERICAN BANK BLDG. A5050.
MAHALA & COOLING, 303 CONSOLIDATED Realty Bldg. Main 9053. F6490.
MORROW, J. H., 631 I. W. HELLMAN BLDG. F2078.
QUITTAW, CHAS., 905-6-7 HIBERNIAN BLDG. M. 1478—F1304.
SLOAN, C. S. & CO., 1129 VAN NUYS BLDG. M. 7005. F2694.
STEPHENS, WILL, 314 SECURITY BLDG. M. 1384 —F2642.
VAN NORMAN, J. L., 200 TITLE INSURANCE Bldg. M. 7066—10444.
WRIGHT, WALTER J. & CO., 737 SECURITY BLDG. Bdwy. 4605—F4405.
YATES, J. P., 201 HOLLINGSWORTH BLDG. M. 206—A2060.

INSURANCE—LIFE, ACCIDENT, HEALTH.

CARVER, CHARLES E., 437 SECURITY BLDG. 60201. Bdwy. 892.
INDIANA AND OHIO LIVE STOCK INSURANCE CO., 509-510 Black Bldg. Bdwy. 1941. F4126.
MUTUAL LIFE INSURANCE CO. OF NEW YORK, 315 Bradbury Bldg. M. 28. A2458.
NATIONAL LIFE INSURANCE CO. OF VERMONT, 1079 Story Bldg. F5350. M. 6071.
TRAVELERS' INS. CO., THE, 437 SECURITY BLDG. Bdwy. 882—60201.
WESTERN MUTUAL LIFE ASSOCIATION, 329 Laughlin Bldg. A1876.

INSURANCE ADJUSTERS.

PECKHAM & CO., 804-6 TITLE INSURANCE BLDG. Bdwy. 880—A4040.

IRON AND STEEL WORKS.

BAILEY ORNAMENTAL IRON CO., 108-20 ORD ave. M. 479—A5760.
CALIFORNIA ORNAMENTAL IRON WORKS, 2710 S. Main st. South 3451.
PIONEER BOILER AND MACHINE WORKS, 1226 Palmetto st. M. 2535. A2211.
SAN FRANCISCO IRON AND METAL CO., 1611 E. Sixth. Boyle 190—41085.

IRRIGATION MACHINERY.

GREGORY, WM., 602 N. MAIN ST. A1445—M. 6949.
SMITH, BOOTH, USHER CO., 228-238 CENTRAL. M. 2695—10061.

JEWELERS AND OPTICIANS.

APFFEL, A. L., 125 N. BROADWAY. A4562.
BAILEY, DR. S. B., 837 S. BDWY. A5766.
FLEMING, EMMA C., 322 W. 6TH ST. F3034.

JEWELERS AND SILVERSMITHS.

DAVIDSON, G. D. CO., 207 S. SPRING ST. MAIN 8851. F4504.
KELLETT JEWELRY STORE, 555 S. BROADWAY. Main 2173. F2218.
MONTGOMERY BROS., BROADWAY AND 4TH ST. M. 1354—10418.

JUNK DEALERS.

FRISCO BOX AND JUNK CO., 145 N. RIO ST. Bovie 2749.
HENIG, MEYER, 508 E. SECOND ST. BDWY. 1461.
KARNOPSKY, S., 501 AVILA ST. M. 5521.
REEVES, H. A., 1429 SANTA FE AVE. BDWY. 208 —F1350.

LADIES' TAILORS.

GREENE, A. & SON, INC., 321 W. SEVENTH ST. M. 2090—F4472.

LAND INVESTMENTS.

MERCER, ALBERT, 710 BLACK BLDG. M. 3807. 60062.

LANDSCAPE ARCHITECTS AND HORTICULTURISTS.

HOWARD, PAUL J., SUITE 614 MARSH-STRONG Bldg. M. 6726—A4054.

LANGUAGE TEACHERS.

BERLITZ SCHOOL OF LANGUAGES, THE, 624½ S. Alvarado st. 54497.

LEASES AND INSURANCE.

KEEL, J. R., 233 CONSOLIDATED REALTY Bldg. M. 21—A4362.
WEINBLATT, JOSEPH, 722-723 BLACK BLDG. Main 5912. F4932.

LIGHTING FIXTURES.

MEYBERG CO., THE, 631-635 S. GRAND AVE. M. 81—60751.
PARMELEE, L. L. CO., 217-219 E. 17TH ST. M. 221—22870.

LOANS—CHATTELS.

CENTRAL LOAN CO., 509 SECURITY BLDG. F6512—M. 6013.
LOSEKAMP, G. W., 419 HENNE BLDG. M. 6054.
PRIVATE LOAN & CREDIT CO., 216-217 FAY Bldg. F2349. M. 3218.
SECURITY LOAN & JEWELRY CO., 316 S. MAIN st. Bdwy. 4102.

LOANS—REAL ESTATE AND MORTGAGES.

NORMAN INVESTMENT CO., 311-315 TRUST & Savings Bldg. A4370. M. 613.
PATTEE, FRANK A., 607 STORY BLDG. F6748— M. 1066.
SCARBOROUGH, W. R. CO., 409 SECURITY BLDG. A3263—Bdwy. 1575.

LUMBER.

CLARK BROS. LUMBER CO., 2130 E. SEVENTH st. Boyle 78. 41335.
HAMMOND LUMBER CO., 2010 S. ALAMEDA ST. South 11561—60364.
HUNTINGTON PARK LUMBER CO., SLAUSON AND Alameda sts. South 1131—29104.
PICO HEIGHTS LUMBER CO., 16TH AND BErendo sts. West 1796—72580.
SCHULTE, JAMES, LUMBER CO., 29TH ST. AND Hooper ave. 24197. South 6013.

MACHINERY.

NATIONAL BRIQUETTING CLAY WORKING MAchinery Co., 2449 Enterprise st. Bdwy. 2794.
SMITH, BOOTH, USHER, WOOD AND IRON WORKing Machinery Co., 228 Central. M. 2695—10061.
TERRY ENGINEERING AND MACHINERY CO., 126-128 S. Los Angeles st. M. 1427—A1427.

MAGAZINE SUBSCRIPTIONS.

SUNSET SUBSCRIPTION AGENCY, 631 CHAMBER of Commerce Bldg. A3772—M. 3833.

MARKETS.

BONNIE BRAE MARKET HOUSE, 2126 W. 7TH st. Wilshire 880—10126.
CALIFORNIA PACKING CO., 213-215 W. 2ND ST. F4123—M. 1627.
TOM'S MARKET CO., 1 BROADWAY. M. 8076—10628.

MATTRESSES.

SANITARY MATTRESS AND FEATHER RENOVATing Co., 3429 S. Main st. 24913—South 6364.

MEAT MARKETS.

HERBERGER'S MARKET, 2815 W. PICO ST. West 5006.
HOFMAN, LOUIS, 903 W. WASHINGTON. West 673. 24077.
MODEL MEAT MARKET, 2640 DAYTON AVE. West 28. 31192.
NEW ORLEANS MARKET, 409 N. LOS ANGELES st. M. 9443—A3309.
POTTER, G. D., 804 W. NINTH ST. BDWY. 3758.
SANITARY KOSHER MEAT MARKET, 926 TEMple st. Bdwy. 282.
SAUER, F. S., 1409 W. 16TH ST. WEST 1345— 23722.
SCHMIDT & FOSTER, 5942 S. HOOVER ST. VERmont 3127.
ST. ANDREW'S MEAT MARKET, 3123 ST. Andrews Place. 71404. West 1068.

MEN'S TAILORS.

GROMAN, LOU CO., 532 S. BROADWAY. F1904.

METALS.

GREAT WESTERN SMELTING & REFINING CO., 384-98 Pacific Electric Bldg. F6182—Bdwy. 1760.

METAL PLATING.

McNARY PLATING WORKS, 1419 E. 18TH ST. 21445.
ROBINBACK, HENRY V. & SON, 229½ S. SPRING st. A1483.
SEABOARD PLATING & MFG. CO., 1024 SAN PEDro st. F6564—M. 7256.
STANDARD PLATING WORKS, 1620 S. MAIN ST. 21960.

MEXICO LANDS.

POWELL, EDWIN V., 440-41 CHAMBER OF COMmerce. F3352—Bdwy. 2200.

MILLINERY.

BERLIN MILLINERY PARLORS, 233 O. T. JOHNson Bldg. F2954.

MUSIC DEALERS.

HEFFELFINGER, R. W., 440-448 S. BROADWAY. Main 5020. A2804.

NURSERIES.

BURBANK, LUTHER CO. THE, 402 VAN NUYS Bldg. F3079. M. 5255.
CEDAR NURSERY CO., 1108-1113 S. VERMONT ave. Wilshire 278—55345.

NURSES' DIRECTORIES.

SILVERTHORNE, GERTRUDE C., 421 BYRNE BLDG. A1962.

OCULISTS.

WILSON, DR. F. L., 424 EXCHANGE BLDG. A4418.

OFFICE BUILDINGS.

MASON OPERAHOUSE, 127 S. BROADWAY. MAIN 1945. A1944.
WILCOX BLDG., 206 S. SPRING ST. M. 698— A4379.

OIL BURNERS.

HAGUE DOMESTIC OIL BURNER CO., 216-218 Winston st. M. 8532—F2843.

OIL INSPECTING AND TESTING.

WRANA, KING & CO., 822 E. THIRD ST. M. 4360 —F5883.

OPTICIANS.

BAILEY, A. J., DR., 555 S. BDWY. M. 2173— F2515.
CHAMBERS, F. S., OPTICAL CO., 301-305 BLACK Bldg. Main 1983. F1594.
FRISELLE, OPTICIAN, 202-3 BROADWAY CENtral Bldg. F4149.
McLEERY, DR. C. L., 530½ S. BROADWAY, Suite 4, second floor. A4476.
SHEPARD OPTICAL CO., 622-33 SECURITY BLDG. F2975.

OPTICIANS AND OPTOMETRISTS.

FRESE, ADOLPH, OPTICAL CO., 544-46 S. SPRING st. M. 1042—F1042.
HEARD, DR. C. H., 256 S. BDWY. M. 8587.

OSTEOPATHS.

HALL, DR. A. H., 424 EXCHANGE BLDG. A4418.

PAINTS, OILS AND GLASS.

FRAZEE, S. B. CO., 425 W. SEVENTH ST. M. 2852. F4900.
PITTSBURG OIL AND VARNISH CO., 607-609 E. First st. Bdwy. 1827—A4823.

PAPER-BOX MANUFACTURERS.

PRIDHAM, R. W., CO., 112-124 CENTER ST. M. 643. A3429.

PAPER—W

This directory will be found in "The Times" every issue. It is primarily designed for the use of persons in Los Angeles and nearby towns who are not supplied with telephone books. Clip it for future reference.

ROLLING MILLS.
CALIFORNIA INDUSTRIAL CO., PIONEER and 6th sts. M. 5425—10720.
ROOF REPAIRING.
BURKHARDT, F. A., 2037 EAGLE st. A5246—Bdwy. 2420.
RUG WEAVING.
CALA MYRNA RUG WORKS, 632 SANTA FE ave. A5246—Bdwy. 2420.
SALT DEALERS.
FULLER, LEIGHTON & STRATTON, 632 Third st. A4598—M. 3056.
SASH AND DOORS.
HAMMOND LUMBER CO., 2010 S. ALAMEDA st. South 1501—60564.
SAWDUST.
SCOTT SHAVING AND SAWDUST CO., 3701 Alameda sts. South 715—30712.
SCENERY AND STAGE SUPPLIES.
MARTIN, J. D., SCENIC CO., CENTER AND Boyle sts. M. 6901—Bdwy. 1376.
SCHOOLS AND COLLEGES.
ST. MARY'S ACADEMY, ELEVENTH AND Grand ave. Vermont 262.
SCRAP-IRON AND METAL BROKERS.
JAMISON, JOHN H., 2279 E. 16TH ST. Boyle M. 5819.
SEEDS.
WEST COAST SEED HOUSE, 116-118 E. First st. M. 5681. F3581.
SHEET-METAL WORKS.
AUTO SHEET METAL WORKS, 2004 S. Main. South 2504, 21183.
MAIN CORNICE WORKS, 610 N. MAIN ST. Main 2901.
SHIRTS AND SHIRTWAIST MAKERS—CUSTOM.
MACHIN SHIRT CO., 420 S. BDWY., 628 Bdwy. 2720—F2501.
SHOWCASES AND FIXTURES.
WEEBER SHOWCASE AND FIXTURE CO., 515 E. Los Angeles st. M. 9134—2366.
SKIN AND SCALP SPECIALISTS.
PALMER TOILET PARLORS, 414 TIMES BUILDING. Phone A3624.
STEAMSHIP COMPANIES.
RICE, HUGH R. CO., SECURITY TRUST & Savings Bank. M. 2274—Broadway 4800.
ROUND THE WORLD TOURISTS AND STEAMSHIP Agents, 316 S. Spring st. F6276, M. 2274.
SAN FRANCISCO & PORTLAND STEAMSHIP CO., 317 S. Spring st. M. 1304—A3751.
TAGS AND LABELS.
MORLAN CO., CHAS. M., 219-221 S. Los Angeles st. F4304—M. 4004.
TAILORS.
HAMEL & CO., 440 S. SPRING ST. Main 3572.
THEIM, J., 316 CENTRAL AVE. M. 3394.
TANKS.
HOLLBROOK, J. P. TANK CO., 819-821 Banning st. A4784—M. 5080.
NATIONAL TANK MANUFACTURING CO., Arizona and Santa Fe ave. F7562—M. 4720.
TOILET PARLORS.
DEAN, MRS. DORA, 2402 S. VERMONT. Phone Home 23270.
HARRIS, MRS. F. E., 229 MERCANTILE PL. Bdwy. 3502—F3026.
TOURS.
CALIFORNIA PACIFIC COAST TOURS, 317 S. Hope. M. 1615—F2503.
TRANSFER AND TRUCK COMPANIES.
ATLANTIC TRANSFER CO., 734 S. SAN PEDRO. 277—F4473.
BURTON TRANSFER CO., 1227 E. 3RD. East 2—Home 10.
CHICAGO TRANSFER AND EXPRESS CO., 6 Los Angeles st. F2501—M. 3501.
FIDELITY STORAGE & MOVING CO., 220 Requa ave. M. 6901—Bdwy. 1376.
MANHATTAN TRANSFER CO., 5024 S. MAIN. M. 1944.
MILLE MOTOR DELIVERY, 1021 CROCKER. Bdwy. 5983.
MOTOR TRUCK AND TERMINAL CO., 8 Central ave. 607747—M. 4571.
PASADENA ELECTRIC EXPRESS, 423 COLORADO st. M. 1292, A1292—A2586.
PRIVATE AUTO DELIVERY, 625 S. OLIVE. Bdwy. 4601—Wilshire 4849—F2974.
SOUTH SIDE VAN AND TRANSFER CO., 5 Central ave. South 3007.
UMBRELLA AND PARASOL REPAIRING.
HENDERSON PARASOL REPAIRING CO., 3 Broadway. A2999.
VAN AND STORAGE COMPANIES.
CUT RATE FURNITURE MOVING CO., Glass st. 61450—Boyle 2002.
HOLLYWOOD & L. A. DAILY EXPRESS, Palms st. Hollywood 42—37224.
LOS ANGELES VAN, TRUCK AND STORAGE CO., 812-14-16 Linden st. F4675—M. 4675.
PACIFIC TRANSFER, VAN & STORAGE CO., W. Second st. A2757—M. 126.
WALL PAPER AND PAINTS.
CHICAGO WALL PAPER HOUSE, 660 S. Main st. F2806.
WALTER, ALBERT L., 627 S. BDWY. Bdwy. 96—F1065.
WAREHOUSES.
LYON'S FIREPROOF STORAGE CO., 1000 S. Olive ave. 21671—West 815.
PANAMA WAREHOUSE, 130 N. ALAMEDA. M. 2650—Bdwy. 2650.
WATER FILTERS AND PURIFIERS.
NATIONAL PERCOLATOR CO., 124 W. 6TH. M. 1979—F1978.
WATER HEATERS.
PITTSBURGH WATER HEATER CO., 607 E. 9th st. M. 5553. A2725.
WEDDING INVITATIONS AND ANNOUNCEMENTS.
FOWLER BROS., 747 S. BDWY. Bdwy. M. 2716.
LITTLE, A. E. & CO., 420 S. BDWY. M. 2716.
THAYER & WHITFIELD, 313 N. MAIN. 5261—F3022.
WIGMAKERS.
SONG, E. CO., 247 S. BDWY. Main.
WINDOW CLEANING.
BELL WINDOW CLEANING CO., Bdwy. M. 221. F5151.
WINDOW SHADES.
EICKELES, E. H., 1100 S. HILL ST. Bdwy. 2989.
WIRE WORKS.
SPENCAR, ANDREW, 129 E. SEVENTH ST. CITY WIRE AND IRON WORKS, 639 S. SPRING st. A4907—M. 6204.
WIRE AND IRON WORKS.
CITY WIRE AND IRON WORKS, 639 S. SPRING st. A4907—M. 6204.
YEAST COMPANIES.
GOLDEN GATE COMPRESSED YEAST CO., 613 st. F4621—M. 1857.

AYVAD'S WATER-WAVE. Leave to Foster by Gino Trent. Plain, 25c. Fancy, 35c. AYVAD MANF'G CO., Rochester, N.Y.

constantly ready and competent quent only a few months ago ever the suspicion of charges by the companies pered. Then came the panic Uncle Sam discovered that could be sent from one point other at rates which, in were far lower than those by the express companies. the parcel post arrangement so successful and satisfactory provisions have been made reaching since the plan was launched. Now come companies with new schemes ive-pound package which merly sent from New York Louis at a charge of 63 cents, less than half that amount cents, to be exact.

Real Estate and Development Section.

The Realty Market
SURVEY OF THE BROAD FIELD

Los Angeles Sunday Times

Part V: 14 Pages
THE EVER-HIGH TIDE.

XXXIIIRD YEAR. SUNDAY MORNING, JUNE 14, 1914. THE MART: Transactions in Houses and Lots. Bargains in Blocks and Squares.

FACT AND COMMENT.

The energetic campaign of the recently incorporated Business Stability Association to bring about the early development of the neglected sites of the established downtown business district and to arouse public interest in a wise and far-seeing programme for city development is beginning to bear fruit. On this page of The Times is pictured a twelve-story, fireproof hotel building projected by a wealthy family for the northeast corner of Third and Broadway and for which preliminary plans and arrangements are now taking shape. The structure in contemplation is a truly metropolitan type of improvement and one of which the entire city will have reason to be proud. It will be a worthy companion building to the seven-story Washington block at Main and Spring and will lend imposing dignity to the skylines of both Third street and Broadway.

The projected new Broadway hostelry is only one of a number of important building enterprises now centering on Broadway, Spring, Hill and Main streets north of Fourth and more. Announcement may be made, on the best of authority, that two, and possibly three, limit-height structures, in addition to the hotel for the corner, will be started on Broadway north of Fourth in the near future. The details of these operations are, for excellent business reasons, withheld for the time being, but the projects themselves are said to be less sure, according to those in a position to know.

From Seventh street north to First the downtown merchants and property owners are awakening to the imperative necessity of anchoring and protecting frontage values and business interests. With the awakening has come the clear realization that in the city which is growing as rapidly and consistently in all directions as Los Angeles business centers and land valuations are apt to be for many undependable considerations makes the property owners and business men of the established district themselves on the alert to keep pace with the city's metropolitan development. The result is bound to be manifested in the filling in of a skyline that at the present time is all too regular.

From now on, it is safe to say, property owners will be depending on themselves to do all the building and to improve and maintain their property values. It is high time, too, for those who have been placidly waiting year after year for the city to do something should get in the swim and help with the city.

Boosting the Causes.

The campaign of the Business Stability Association is bringing home to many people who never before have realized the true inwardness of the present downtown situation a new set of conditions, experts in business and real estate development and commercial observers zealous for the welfare of interests have been telling downtown property owners generally why they have taken the turn they have in the past few years. The time had come, ever such a thing as a sound and well-balanced business district to exist there must be a reasonable concentration by one method or upon the problem of controlling the trend of downtown development. That study has brought property owners and business men generally up against certain facts, and conditions that they now must be dealt with.

The owners of the more northern sections of the business district recognize the fact that by leaving antiquated buildings on valuable sites they are losing more the very movement that until a short time ago seemed to threaten the whole of the established business district. They have come to see that Bunker Hill must not be leveled or penetrated with boxes or open cuts a decade, not merely as a means of opening up their own district alone, but to establish easy communication for all time between the whole of the area that sooner or later would inevitably come into the business zone and the north half of the city of Los Angeles.

There is a lot of difference between a property owner who is simply waiting to see what will happen and a man who has come to a startling knowledge of what is bound to happen unless he varies his waiting with action, especially when the "watchfully waiting" one has had a glimpse of tragedy ahead, such as was afforded not quite two years ago when the Huntington block was opened up and people began to talk about a new business center at Pico street, and a few weeks ago when one of the biggest Broadway businesses decided to make one long leap to Seventh and Grand. The one owner is likely to remain asleep for years until the whole town has slipped away from him, but the other is a man to be reckoned with by all who would start to taking liberties with the status quo of business.

Some Plain Truth.

The question now is not "Shall Bunker Hill be eliminated as an obstacle to progress?" but "How shall we eliminate it?" From Fourth or even Fifth street north the owners of downtown frontage have come to a realization that the stability of their property interests depends even more upon the opening up of Bunker Hill than upon the improvement along modern lines of all the neglected holdings. If the people of North, Northwest and Northeast Los Angeles can't get through the hill on direct and easy routes they are going to get around it and when they go around they are pretty apt to wind up in the stores in the vicinity of Seventh street. Force of habit brings hosts of them on up-town and out of their way, but the time has passed when there were nothing but up-town stores to trade in and even force of habit cannot long counteract the argument of convenience.

The present business district of Los Angeles as a whole can never begin to expand along entirely rational lines until every part of it has been made directly accessible from the growing residence areas. Nor can any part of the residence area, such as that comprising practically the whole of Los Angeles north of the line of Seventh street advance as it ought to advance until the necessity for taking out-of-the-way routes into the central business and shopping district of the city shall have been done away with. The business stability movement might in certain of the essential results for which it is laboring well be termed the "Los Angeles stability" movement, for it is Los Angeles as a whole that needs the stability that can only come with logical city planning and development.

FOR OHIO HOLDINGS.

Los Angeles Woman Exchanges Four Southern California Properties for Cleveland Real Estate.

Robert Marsh & Co. report the consummation of an exchange deal involving a total consideration of more than $100,000, the transaction for both sides being conducted by Horace H. Mullin of the Marsh sales force. In the transfer property belonging to Mrs. Mary E. Hay of Los Angeles was exchanged for realty at Norwalk, O., owned by Horace Andrews of Cleveland and valued at $30,000, the latter also paying over a considerable amount of cash.

Mrs. Hay's property consisted of a residence at No. 669 Parkview avenue, valued at $30,000; a residence at 2702 Kenwood avenue, held at $15,000; a residence at No. 301 South Coronado street, held at $10,000, and a fifty-acre ranch near Rochester, Cal., valued at $15,000.

Andrews is an attorney of Cleveland and a brotner of Lewis W. Andrews, an attorney of this city. It is understood that the Ohio man intends closing out all his eastern holdings and coming to Los Angeles to reside.

Splendid Hostelry for Third and Broadway.



Twelve-story fireproof hotel projected by Rindge estate.

Metropolitan improvement now being planned for valuable corner in northern portion of established downtown business district. Parkinson & Bergstrom are the architects.

FAMOUS GROVE BRINGS FORTUNE.

TWO HUNDRED THOUSAND DOLLARS PAID FOR CITRUS TRACT IN ALHAMBRA.

One of the most highly-developed and improved citrus properties in Southern California changed hands during the past week when George C. Fetterman transferred to M. F. Post of Los Angeles the well-known Fetterman grove of sixty acres in the city of Alhambra. The consideration in the deal is announced at $200,000, a 320-acre alfalfa tract near Holtville, in the Imperial Valley, having been accepted by the seller as part payment.

The grove holding was purchased by Fetterman eight years ago as raw land and was at once planted to orange. Today it is a notable producer. The property is unique, owing to the fact that it is laid out in paved streets, with curbs, sidewalks and an ornamental electric lighting system throughout, having, in fact, all the conveniences of the city around it. The holding is independent of outside water supply, having wells and a pumping plant of its own.

The property has for its western boundary Garfield avenue, and is directly across that thoroughfare from the old Gail Borden homestead, another Alhambra show place. It is four miles from the city limits of Los Angeles. The building improvements consist of a large two-story house for the owner in the center of the grove, a two-story garage, a separate house for the superintendent, and numerous buildings for implements, livestock and the handling of fruit.

Post is the vice-president of the American Olive Company of this city and is the owner of the Mission Winery and Vineyard property of 1000 acres at Cucamonga. He has bought and sold extensively in acreage property in the vicinity of Los Angeles during the past few years. Fetterman has developed several fine orange groves in the past decade and only a year ago sold a highly-improved citrus tract at Duarte to M. J. Connell for close to $150,000.

The deal of the past week was handled through R. A. Rowan & Co.

BUSINESS LEASES.

H. L. Suydam reports the following leases: For the Balloon Dye Works, store at No. 214 West Seventh street, to Doumakes & Coulures, for confectionery; for the Westminster Barber Shop, south part of store at No. 338 South Main street, to Sam Gold for jewelry; for W. C. Norman, store at No. 609 Crocker street, to Harold Hansen, for manufacturing fruit juices; for George W. Miles, store at No. 227 Sunset boulevard; for David Blankenhorn, store at No. 307 East Fifth street, to B. Sher, for millinery; for Lyceum Theater, part of loft at No. 221 South Spring street, to Piru Club; for C. Ganahl, store at No. 702 North Main street, to G. Spencer for wholesaling machinery; for C. C. Berch, store at No. 132 North Spring street, to James Porter; for F. Clavere, store at No. 416 North San Pedro street, to C. N. Bockoven; for H. Kivel, store at No. 148 Wilmington street, to the Germain Press; for the Germain Seed Company, store at No. 339 South Los Angeles street, to Israel Golob, for wholesale hardware business.

APARTMENTS SOLD.

F. H. Pearce, with the Patterson Company, reports the sale of the furniture and lease of the Ritz apartments, corner of Fourth and Lucas streets to A. B. Ritchey of Sawtelle for a consideration of $8000. The building is owned by U. B. & F. Q. Stanton and contains sixty rooms. The lease has nine years to run. The same firm reports the sale of a five-acre, improved fruit and chicken ranch, with a five-room bungalow at the corner of Illinois and San Pedro avenues, in Moneta, for $10,000. The buyer was Frances Michum.

EXCHANGED FOR RANCH HOLDING.

SOUTH BROADWAY LOT INVOLVED IN TRADE FOR SAN JOAQUIN ACREAGE.

One of the important downtown transactions of the year was closed during the past week when a lot on the east side of Broadway, south of Eleventh street, was transferred by Laura H. Morphy and Alex Morphy to an unnamed local investor. In the deal the Morphys take title to a large tract of land in the San Joaquin Valley.

The transfer, it is announced, was put through in record time, negotiations having been begun on June 6 and concluded in less than a week, during which period properties at both ends of the line were inspected and approved.

The transfer represents the first re-sale of property that has been made in the former Childs' tract since that large holding was sold by Henry E. Huntington to a local syndicate nearly two years ago. Charles P. Halfhill, of Halfhill & Converse, represented the land owners in the exchange. William H. Akin, of the William H. Akin Company, acted for the Morphys throughout.

The Broadway lot is 50x113 feet in size and is reported to have changed hands at a valuation of $100,000.

BUYS GARDEN LAND.

Los Angeles Realty Firm Takes Over Four Hundred and Eighty-Acre Tract Near Inglewood.

The McCarthy Company has taken over 480 acres of garden land near Inglewood for subdivision into acre, half-acre and quarter-acre lots, to be sold as small chicken farms, and for bungalows and smaller homes. The consideration involved in the deal is announced by the company as having been $480,000.

The property consists of 120 acres on Prarie avenue directly adjoining the city limits of Inglewood, and 326 acres one mile south of Prarie avenue. Through the latter acreage will run the projected new Pacific Electric cut-off to El Segundo from the Redondo system. The land is also near to the present Inglewood car line.

BEACHWOOD PARK SALE.

The Albert H. Beach Company reports the sale of fourteen acres of its Beachwood property in the Hollywood foothills, to Henry Hotchner of New York, for $3000 per acre, or a total of $42,000. Hotchner, who was for several years connected with the Guggenheim interests, is said to be planning extensive improvements.

Metropolitan.

BIG HOTEL FOR BROADWAY SITE.

Structure to Occupy Corner at Third Street.

Will Have Total Height of Twelve Stories.

Preliminary Plans Drawn and Details Shaping.

Preliminary plans are being prepared by the architectural firm of Parkinson & Bergstrom for a great hotel twelve stories in height and costing $500,000 or more to be erected by the Rindge estate at the northeast corner of Third street and Broadway. The details of the project, which is said by those directly interested to be sure of early consummation, are now being perfected, a tentative agreement having already been made with a tenant.

The building will be of the most up-to-date steel frame type and will replace a three-story brick structure that in years past was one of the notable improvements of the city. The site has a frontage of eighty-seven feet on Third and of 121 feet on Broadway.

The sketches for the big hostelry show a building of attractive design and arrangement. The ground floor, in addition to the hotel lobby and the customary parlors, reading-rooms and a large dining-room, will contain a number of stores, opening for the most part on Broadway. Both street fronts are to be handsomely faced with pressed brick, tile and terra cotta, the trim being of the last-named material.

There will be approximately 400 guest rooms, all with direct bath connection. A ballroom and roof garden are among the features planned. The interior finish of the eleven upper floors will be in hard woods, while the lobby will be in marble.

OCEAN HEIGHTS CHANGE HANDS.

TWO HUNDRED-LOT SUBDIVISION NEAR DEL MAR TO BE IMPROVED FOR MARKET.

Horace G. Hamilton, of the Horace G. Hamilton Company, reports the sale for James E. Harper of Fresno, to W. W. Wilcox of Del Mar Heights, a tract lying on the automobile boulevard north of San Diego. The land overlooks the ocean and adjoins Del Mar, where is located the Stratford Inn Hotel, a pier, bath-house and other attractions, together with many fine homes. For background the district has the southern mountains of California and the ranges of northern Mexico.

The purchaser expects to put in street work, cement sidewalks, curbing and electroliers. It is his announced intention to make the holding one of the most attractive ocean-front tracts in the Southland. About 220 lots were included in the sale and the consideration is given at $50,000. The Horace G. Hamilton Company will have charge of the property when it is placed upon the market.

ORPHANS' HOME FOR NORTH END.

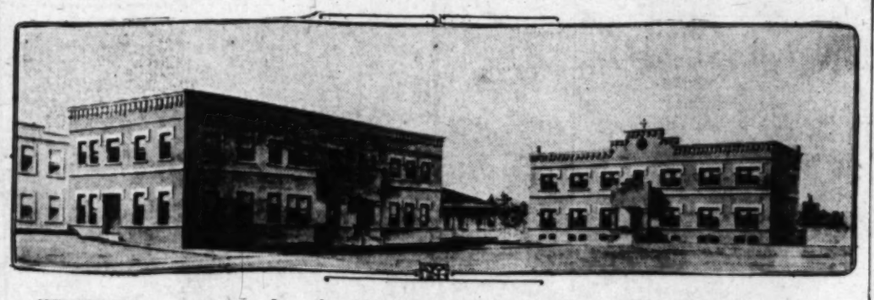
FOUNDATION IN FOR SECOND OF TWO BUILDINGS OF SUNSET BOULEVARD INSTITUTION.

Excavations have just been completed for the second of the two brick buildings being erected for the Missionary Sisters of the Sacred Heart at the corner of Hill street and Sunset boulevard. The first structure is practically completed and will soon be ready for occupancy. I. H. Seehorn is the architect of both edifices.

The building now about to be started will, like its companion structure, cover a ground area of 50x100 feet. It will, however, be a story higher, having three floors. It will contain a dining-room, kitchen, laundry, ironing-room and storerooms on the first floor; a sewing-room, playroom, office, lobby and dormitories on the second, and dormitories, a sanctuary and a chapel on the third.

The two-story building contains four classrooms, two reception-rooms and a kindergarten-room on the ground floor, and dormitory, wardrobe and locker facilities above. Both buildings will have outside walls of brick, with concrete floors and roof, and tile interior partitions. The construction throughout will be fireproof.

The site comprises about an acre of ground and is one of the old-time homesteads of the north end. It is generally known as the "Robinson" place. A sixteen-room frame house built on the property a generation ago will be used by the sisters in charge of the institution as a place of residence. A large number of fine old trees make of the property a natural park.



Orphan asylum for Missionary Sisters of Sacred Heart.

Roman Catholic institution now being erected at Hill street and Sunset boulevard. I. H. Seehorn is the architect of this new north-end improvement.

POINTS AND POINTERS.
Special Offerings.



WE ALSO BUILD APARTMENT-HOUSES—BUNGALOW BOOK FREE.
If you contemplate building, call at our office with this advertisement, and get a complimentary copy of our Bungalow book.
FREE AT OUR OFFICE—50c BY MAIL.
OUR idea of a home is one both PRACTICAL and ARTISTIC. By careful thought we manage to instill certain INDIVIDUALITY into each home.
It quite frequently happens that the PROSPECTIVE BUILDER'S IDEAS and PURSE do not correspond. In such cases our PRACTICAL knowledge comes to the rescue, and often where others have HOMELESS FAILED, WE SUCCEED.
We build homes from the modern five-room cottage, at $900, to the most elaborate dwelling. It rests with the INDIVIDUAL, entirely, what his home will cost. By concentrating our PURCHASING POWER, combined with our PRACTICAL knowledge, and being in a position to DISCOUNT our BILLS, we can, for a given quality of work, discount our competitors' prices.
We build either by contracts on a fixed fee of 20 per cent, of estimated cost of work, or on our own lots in Los Angeles, Hermosa Beach and San Pedro, on easy terms.
We make no additional charge for our Architectural services if we build, or if we fail to satisfy you both as to price and design.
Our REFERENCES are PEOPLE for whom we HAVE BUILT, who FREELY indorse us.
We make liberal building loans.
SPECIALS.
Just being completed on west side of Serrano, modern seven-room bungalow. Will sell on easy terms. A beauty. See it.
We have two high lots in Garvanza on which we will build to suit on easy terms.
Also two houses just completed on Seventh avenue, one-half block south of Jefferson.

M. S. YEAGER & CO.
ARCHITECTURAL DESIGNERS-CONTRACTORS
TRUST AND SAVINGS BLDG.
SIXTH AND SPRING.
MAIN 72. F4183.

FREE PLAN BOOK.
Ideal plans in miniature ready for distribution. They show how Holmes disappearing door, couch and wall beds can be used by every prospective builder. Get your today at our free exhibit.
HOLMES DISAPPEARING BED EXHIBIT,
Ground floor, Pacific Electric Bldg., 618 South Main street.

Milwaukee Building Co.
ARCHITECTURAL DESIGNERS
ARCHITECTURAL ENGINEERS
CONTRACTORS
ENTRANCE SUITE,
816 WRIGHT & CALLENDER BUILDING,
FOURTH AND HILL STREETS.
TELEPHONES: 10751—MAIN 3775.

HOUSES FOR SALE—
BY OWNER DIRECT—NO COMMISSION PAID.
MAHOGANY Bungalow
SEVEN LARGE ROOMS.
HIGH GROUND—EAST FRONT.
$4785—$850 Cash, Balance Terms.
New and modern. Oak floors in all rooms; fireplace and garage; lawn front and rear; shrubbery, flowers; base bath. Near school and stores. Take W. Washington or 16th-street car to Sixth avenue. See No. 1619, or phone me for auto.
OWNER, 907 VAN NUYS BLDG.
Phones: Home F2575—Main 2979.

MAIN 4661. HOME 60633.
RAMEY INVESTMENT CO.
HOME BUILDERS
WILL BUILD FOR YOU—CASH OR TERMS.
BUILDING LOANS AND PLANS FURNISHED.
MODERN HOUSES FOR SALE.
922-23 I. N. Van Nuys Bldg.

BANKING OPPORTUNITIES
WE HAVE CUSTOMERS WAITING for small or medium-sized State or National Banks. Prefer controlling interest. Would be interest also in blocks of stock carrying with it executive positions. Have parties with $5000 to $10,000 waiting suitable openings. Submit details in absolute confidence to our Investment Department for quick action.
OUR EXCHANGE DEPARTMENT will find you a clean exchange. Consult it freely.
OUR COUNTRY LAND DEPARTMENT is at your service with expert advice and splendid bargains to the investor, as well as the farmer with little capital, but lots of grit. We help you succeed.
WANT $150,000 MORTGAGE LOAN at 6 per cent. Property valued over $400,000—Class-A building.
THE ALFRED E. GWYNN CO.
1015-1020 Marsh-Strong Bldg., Ninth and Main.

ETHELWYN MANOR HEIGHTS
"The Balcony of Santa Monica"



The Difference
The difference between Ethelwyn Manor Heights and other high homesites in the beautiful Santa Monica-Wilshire district is that Ethelwyn Manor Heights is NOT in the foothills.
It is a majestic plateau towering 360 feet above the level of the sea, yet is only two miles back from the beaches and free from extreme moisture and fog.
Commanding a variety and scope of landscape perhaps unparalleled in America, Ethelwyn Manor Heights occupies a position in Southern California that is distinctive and unique. Ocean, beaches, mountains, canyons, valley, city—all unfold themselves in gorgeous panorama before this great eminence.
Large Villa Lots as Low as $900
(10% Down, 1% Per Month)
Ethelwyn Manor Heights lies between Wilshire Boulevard and San Vicente Boulevard, Wilshire abutting it on the south. The territory surrounding this superb tract is level, and the present and assured future development of this section as a whole can mean but one thing for Ethelwyn Manor Heights.
Desirable high ground in this section is fast disappearing from the market. It has been predicted that INFERIOR property will be held at prohibitive prices in two to five years. Our prices and restrictions are extremely low. In many neighboring subdivisions not a lot can be secured under $2500, with restrictions from $5000 up.
Our Autos at Your Service—Free
You are invited to go as our guest in one of our private touring cars when convenient. But the choice low-priced sites are going fast and we would advise quick action on your part. Telephone the Manager of the Subdivision Department for appointment.
If you can picture the value of this property when Los Angeles attains its million mark, you can see an unusual opportunity NOW.
Remember, there's nothing like Ethelwyn Manor Heights in Southern California. Take advantage of our invitation. You'll be surprised and pleased.
ROBERT MARSH & CO.
200 MARSH-STRONG BUILDING
Ninth, Spring and Main
Main 3045 Home 10175

CLASSIFIED INDEX.

REAL ESTATE SECTION—PART V.

	Page.	Col.
FOR SALE—Houses	2-3	1-7, 1-6
CONTRACTORS, BUILDERS	3	5
FOR SALE—City Lots and Lands	3-4	5-7, 1-3
FOR SALE—Acreage for Subdivision	4	3
FOR SALE—Business Property	4	3-4
FOR SALE—Income Property	4	4-5
FOR SALE—Industrial Property	4	5
FOR SALE—Real Estate, Miscellaneous	4	5
FOR SALE—Suburban Property	4-5	5-7, 1-2
HOLLYWOOD	5	2-3
PASADENA	5	3
BEACH PROPERTY	5	3-5
HARBOR PROPERTY	6	5
FOR SALE—Country Property	5-6	5-7, 1-5
FOR SALE—Northern and Eastern Property	6	5-6
SAN JOAQUIN VALLEY	6	6
COACHELLA VALLEY	6	7
IMPERIAL VALLEY	6	6-7
SAN DIEGO	6	7
SAN LUIS OBISPO COUNTY	6	7
GOVERNMENT LANDS	6-7	7, 1-3
OIL PROPERTY	7	3
FOR SALE — Lemon and Orange Groves	7	3-4
FOR SALE—Poultry Ranches	7	4
FOR SALE—Timber Lands	7	4
HOTELS, LODGING-HOUSES	7	4-5
FOR SALE—Apartment Houses	7-8	6-7, 1
FOR SALE—Furnished Flats	8	1
FOR SALE — Apartment and Flat Property	8	1
FOR EXCHANGE—Real Estate	8-11	1-7, 1-7
BUSINESS INVESTMENTS	11	1-7, 1
BUSINESS CHANCES	11-12	2-7, 1-3
BUSINESS CHANCES—Wanted	12	3
MONEY TO LOAN	12	3-7
MONEY WANTED	12-13	7, 1-7
STOCKS AND BONDS	13-14	7, 1-3
FOR SALE—Miscellaneous	14	3-5
STAMPS, COINS, PHOTOS	14	5
FOR SALE—Furniture	14	5-6
OFFICE FIXTURES	14	6

Realty Liners.

FOR SALE— Houses.

12-ROOM 87. ANDREW'S HOME. GREAT SACRIFICE.

$12,250. $13,250.

This is an elegant 12-room home, only short distance north of Wilshire, finished in mahogany and oak. All rooms large, beautifully decorated and finished; maid's room and bath; second floor has four large sleeping-rooms, two sleeping porches, finished like parlor; large elegant tiled bath, also tiled washroom between two bedrooms. Third floor is finished, has hardwood floors, garage, furnace, water heater, etc. This property is worth $17,000. Owner will offer heavy loss for an immediate sale. The best buy we know of today.

ELEGANT WILSHIRE HOME. $2500 UNDER VALUE.

$12,500. $12,500.

This beautiful 10-room house is new, never been occupied, has just been completed, and is a decided big bargain; finished in select woods, mahogany and oak; handsomely decorated throughout; large reception hall; also charming breakfast-room; living-room and bath. Upstairs are four elegant sleeping-rooms and large sleeping porch; also two tile baths; this is ONLY $2500 under value. An small payment will be accepted if necessary. Don't fail to see us about this wonderful bargain.

BEAUTIFUL WILSHIRE HOME. GENUINE SACRIFICE.

$7200. $7000

This handsome new modern 9-room house, located just off Wilshire blvd.; has been reduced from the price of the lot in the city at the price. House beautifully finished in mahogany and oak and white enamel. Has two fireplaces, two tile baths, two sleeping porches; garage, furnace and water heater, sewer in and paid for. Rare chance for some one for less than actual cost. See us soon as possible.

BEAUTIFUL WEST SIDE BUNGALOW.

$6250. $6250.

New, strictly modern, very attractive 6-room bungalow, desirable location, west side, only 20 minutes ride from the heart of the business district. All rooms are hardwood, handsomely decorated, beautifully finished, elegant fixtures, every built-in convenience; hardwood floors throughout; garage; all with sewer; in fact, nothing lacking. Easy terms if desired.

ARTHUR W. KINNEY CO., 6097. 505 Trust & Savings Bldg. Main 3288.

FOR SALE— Houses.

NEW SWISS CHALET WILSHIRE DISTRICT

THIS BEAUTIFUL NEW HOME JUST COMPLETED, AND IS BEING SACRIFICED FOR A QUICK SALE. YOU THOROUGHLY DESERVE A BARGAIN BY ACTING QUICKLY. IT IS LOCATED IN THE HEART OF THE WILSHIRE DISTRICT, TWO BLOCKS FROM THE BOULEVARD. YOU OUGHT TO FIND THESE FEATURES FOR THE PRICE IF YOU LOOKED A YEAR. GENUINE MAHOGANY IN THE LIVING-ROOM AND DINING-ROOM, WHITE ENAMEL IN ALL OTHER ROOMS AND HARDWOOD FLOORS THROUGHOUT. FRENCH DOORS OPENING FROM SIDE PORCH TO DINING-ROOM AND BREAKFAST ROOM. BUILT-IN FEATURES IN KITCHEN OPENING INTO BREAKFAST ROOM AND DINING-ROOM. LARGE SCREEN PORCH WITH TWO LAUNDRY TRAYS. BATH AND LARGE BEDROOM DOWNSTAIRS, CONVENIENT TO TILE BATHROOM WITH ALL BUILT-IN FEATURES. THREE LARGE BEDROOMS UPSTAIRS, WITH VENTILATION ON FOUR SIDES, BOTH CONVENIENT TO TILE BATH EQUIPPED WITH SHOWER. DECORATIONS AND FINISH IN THESE UPSTAIRS ROOMS ARE THE SAME AS YOU WILL FIND ON A $10,000, OR $15,000 HOME. LARGE CEMENT PORCH EXTENDING ACROSS THE FRONT AND SIDE WITH STEPS DOWN TO CEMENT DRIVEWAY LEADING TO LARGE CEMENT GARAGE. IT IS LOCATED IN A RESTRICTED DISTRICT, ON HIGH GROUND, CONVENIENT TO BEST CAR LINE IN THE CITY. $1500 CASH AND MOVE IN. THIS PLACE FOR $7000 IS WORTH MUCH MORE. PHONE US AT ONCE. HOME AND LOT DEPT.

ROBERT MARSH & CO. 200 MARSH-STRONG BLDG. NINTH, SPRING AND MAIN STS. PHONES: 10175; MAIN 5045.

FOR SALE— Houses.

BY OWNER. WILSHIRE DISTRICT.

WILL TAKE OTHER CLEAR LOS ANGELES PROPERTY AS PART PAYMENT AND GIVE TIME ON BALANCE IF DESIRED.

NORTH OF AND NEAR WILSHIRE BLVD. AND THE VERY BEST LOCATION IN THE IDEAL RESIDENTIAL DISTRICT.

New 2-story house, having center hall, large living room, library (all finished in mahogany), dining room (finished in quartered oak), breakfast room, kitchen, screened porch and maid's room, with bath, on first floor.

4 large bedrooms, sleeping porch, and 2 tile baths besides shower on second floor.

Hardwood floors throughout, all built-in features of latest design. Large cast-front lot with double garage.

MUCH LESS THAN ACTUAL VALUE IF SOLD SOON.

For location and other particulars, telephone owner, BROADWAY 879 or A2783.

FOR SALE—

BARGAIN-HUNTERS READ THIS CAREFULLY. BARGAIN-HUNTERS READ THIS CAREFULLY. MAKE US AN OFFER.

We own a beautiful two-story residence, located in the choicest part of the Wilshire district, and are going to sell at once. If you are looking for a beautiful home in the cream of the Wilshire district, look this up. It is well worth $16,000. But don't let that show you away. We are determined to sell, and at once.

House contains 12 large rooms, lower floor finished in hardwood; living-room and dining-room finished in imported tobacco mahogany; hardwood floors throughout. Dainty and comfy breakfast-room, artistic lighting fixtures, sun parlor.

Four large bedrooms, each with full length French beveled plate glass mirror. All linen closets and drawers throughout are made of cedar. Room for maid, with bath, three sanitary bathrooms, besides an additional shower bath. Furnace, hot water heater, etc.

Terraced lot, 60x170, two-story garage, with cement floor. Large enough for two machines. Reasonable terms.

Phone GIFFEN, with HOUSTON, GORE & LOY, Main 1726. 4429S. 1008 Union Oil Bldg.

FOR SALE—

THE OLLIER HOME!!!

THE SHOW PLACE OF CRENSHAW BLVD.

ELEVEN-ROOM, WHITE STUCCO, MODERN HOME, FIVE SLEEPING ROOMS, TWO BATHS, BREAKFAST-ROOM, BEAUTIFUL SUNROOM AND CONSERVATORY, FINISHED IN SELECTED HARDWOOD. LOT 100x150, HALF OF WHICH IS A WONDERFUL JAPANESE GARDEN, PLANTED TO RARE SHRUBS AND ROSES, WITH TEAHOUSE IN CENTER.

THE OWNER'S BUSINESS TAKES HIM TO DETROIT, SO THE PLACE MUST BE SOLD AT ONCE.

OPEN FOR INSPECTION ALL DAY SUNDAY AND FROM 2 TO 5 EVERY DAY. PHONE 73478.

1629 CRENSHAW BLVD.

DRIVE OUT AND LOOK IT OVER.

FOR SALE— MAKE AN OFFER.

Beautiful 7-room bungalow; practically new and contains all the modern improvements. Corner lot, size 39x151 to alley. Paved street, close to city park, school and car line. Price $5500. Don't let the price scare you. We want an offer. Ask for GIFFEN, 4429S. 1008 Union Oil Bldg. Main 1726.

FOR SALE— NICE 4-ROOM HOUSE, BATH AND kitchen on business lot, $1700 takes it. Address MRS. ROEPKE, 5041 Melrose ave.

FOR SALE— Houses.

GILES & KELLS, MGRS. HOUSE AND LOT DEPARTMENT, WRIGHT-CALLENDER-ANDREWS CO., NO. 403 S. HILL ST. MEMBERS LOS ANGELES REALTY BOARD.

WESTLAKE BUNGALOW. $5300.

HERE'S ONE OF THE BEST BUYS WE HAVE EVER HAD LISTED IN OUR OFFICE. ON A FIFTY-FOOT EAST-FRONT LOT, NEAR FINE SCHOOL, WALKING DISTANCE TO TWO PARKS AND FIFTEEN MINUTES' CAR RIDE TO THE CENTER OF THE BUSINESS DISTRICT.

THE HOUSE IS WELL BUILT, CONTAINS THREE BEDROOMS, DEN WITH DISAPPEARING BED, FINE LIVING AND DINING-ROOMS, BREAKFAST-ROOM LEADING TO A CEMENT PORCH, TILED BATH, KITCHEN WITH ALL BUILT-IN EFFECTS, FINE FURNACE, TWO OUTSIDE CEMENT PORCHES, LAWN, ETC., AND THE DECORATIONS THROUGHOUT ARE MOST ARTISTIC.

THIS IS A REAL BARGAIN AND IT WON'T LAST LONG, SO MAKE AN APPOINTMENT TO SEE IT AT ONCE. $2300 TO HANDLE.

A REAL BUNGALOW. $7000.

WHEN HAVE YOU EVER SEEN ALL THESE FEATURES IN ONE BUNGALOW ANYWHERE AT ANY PRICE? LOCATION: NORTH OF WILSHIRE BOULEVARD, BETWEEN THIRD AND FOURTH. FINISH: GENUINE MAHOGANY IN LIVING-ROOM, BEAUTIFUL GUMWOOD IN DINING-ROOM, WHITE ENAMEL IN THE OTHER ROOMS, AND OAK FLOORS THROUGHOUT. LARGE, SUNNY BEDROOM DOWNSTAIRS; TWO UPSTAIRS, EACH HAVING WINDOWS ON THREE SIDES; TWO TILED BATHROOMS, ONE BEING EQUIPPED WITH SHOWER. DEN OR MUSIC-ROOM, DAINTY BREAKFAST-ROOM; FRONT AND SIDE PORCHES; SOLID CEMENT DRIVE; PINE GARAGE; FURNACE AND AUTOMATIC WATER HEATER; SCREEN BACK PORCH WITH TWO LAUNDRY TRAYS; HIGH GROUND; VIEW OF EIGHTY MILES OF MOUNTAINS. SOME CLASS.

WE CAN SHOW YOU THIS PLACE, WHICH IS BRAND NEW AND NEVER OCCUPIED FOR $7000; $3000 CASH, AND WE WOULD BE A GOOD BUT AT A LOT MORE MONEY. THIS IS YOUR CHANCE!

JUST A STEP FROM THE BOULEVARD. $12,000.

THIS BEAUTIFUL, NEW CHALET, ELEVEN ROOMS, LOCATED ON ONE OF THE FINE, CLOSE-IN RESIDENCE STREETS, NEAR CATALINA AND WILSHIRE.

AN EAST-FRONT EXPOSURE, WITH ATTRACTIVE INTERIOR AND AN INTERIOR FINISHED IN MAHOGANY AND OAK. THE ROOMS ARE DELIGHTFULLY WELL ARRANGED AND DECIDEDLY SPACIOUS, ESPECIALLY IS THIS TRUE OF THE FOUR BEDCHAMBERS AND INCLOSED SLEEPING PORCH. TWO OF THE BATHS ARE TILED AND EQUIPPED WITH SHOWER, SERVANT'S ROOM AND BATH ARE ON THE MAIN FLOOR. THE WALLS ARE DONE IN CANVAS, MOST SKILFULLY DECORATED. THERE ARE THREE PORCHES, A DOUBLE GARAGE, AND THE PROPERTY IS COMPLETE DOWN TO THE LAST DETAIL. EASY TERMS. PHONE US FOR AN APPOINTMENT.

WILSHIRE DISTRICT, BETWEEN FIFTH AND SIXTH. $11,500.

YOU WILL FIND ALL THE FEATURES USUALLY FOUND IN HOMES COSTING TWICE AS MUCH IN THIS BEAUTIFUL HOUSE—SUCH AS TWO HANDSOMELY TILED BATHROOMS WITH SHOWER, BESIDES A MAID'S BATHROOM. A CONSERVATORY JUST OFF THE LARGE DINING-ROOM. A HUGE SLEEPING PORCH. FURNACE, AUTOMATIC HEATER, AND A GARAGE, OF COURSE. THE ABOVE SPECIAL FEATURES BESIDES NINE EXTRA LARGE ROOMS, EXPENSIVELY DECORATED AND ADMIRABLY ARRANGED, MAKE THIS PROPERTY ONE TO BE DESIRED. A MODERATELY SIZED HOUSE AND, AT THE SAME TIME, A BEAUTIFUL AND ARTISTIC HOME. IT CAN BE SEEN BY APPOINTMENT ONLY.

GILES & KELLS, MGRS. HOUSE AND LOT DEPARTMENT, WRIGHT-CALLENDER-ANDREWS CO., NO. 403 S. HILL ST. PHONES—10745, MAIN 8040.

FOR SALE— Houses.

WAS $5000. PRICE REDUCED TO $4000.

BRAND NEW, SEVEN-ROOM SWISS CHALET, LOCATED IN THE CHOICE SOUTHWEST DISTRICT. SEWER IN AND PAID FOR. PAVED STREETS. ON A DANDY CORNER LOT FACING EAST AND SOUTH, 50x125 TO ALLEY. LAWN AT THE FRONT AND REAR. DAINTY GARAGE. ALL ROOMS ARE LARGE AND THE WOODWORK HAND FINISHED. LARGE CEMENT PORCH ACROSS THE FRONT AND ON ONE SIDE WITH FRENCH DOORS LEADING FROM THE LIVING-ROOM, DINING-ROOM AND BREAKFAST-ROOM. LARGE AND BEAUTIFULLY DECORATED LIVING-ROOM. OLD-FASHIONED FIREPLACE AND EXTRA LARGE WINDOW. DINING-ROOM WITH PANEL WALLS, LARGE BUFFET WITH PLATE GLASS MIRROR, ETC. DAINTILY DECORATED TIFFANY BREAKFAST-ROOM WITH A BUILT-IN BUFFET COST DEN OFF THE LIVING-ROOM, REPLASTED WITH SLIDING DOORS, BOOK-CASES, WRITING DESK, DISAPPEARING BED, ETC. TWO LARGE AND AIRY BEDROOMS BEAUTIFULLY DECORATED IN LIGHT COLORED PAPER AND LOCATED VERY CONVENIENT TO THE BATH. EXTRA LARGE CLOSETS. KITCHEN HAS ALL MODERN IMPROVEMENTS, SUCH AS WORKSTONE DRAINBOARD, FLOUR BIN, COOLER, SPICE DRAWERS, HOT WATER HEATER, ETC. EXTRA LARGE SCREEN PORCH WITH TWO LAUNDRY TRAYS AND BROOM CLOSET. THIS BEAUTIFUL LITTLE HOME ON THE CORNER HAS JUST BEEN COMPLETED AND IS ONE OF THE BEST HOUSE WE HAVE BEEN ABLE TO SELL FOR THE PRICE OF $4000. TERMS ONLY $500 DOWN, BALANCE $30 PER MONTH. DO NOT OVERLOOK THE FACT THAT THIS IS A LARGE CORNER LOT WITH THE IMPROVEMENTS ALL IN AND PAID FOR, AND ONLY ONE BLOCK FROM THE CAR LINE—ONLY 20 MINUTES FROM THE BUSINESS DISTRICT. CALL UP AT ONCE FOR APPOINTMENT. AS A BARGAIN AND PRETTY HOME, THIS WILL NOT LAST LONG. BUNGALOW DEPT.

ROBERT MARSH & CO. 200 MARSH-STRONG BLDG. NINTH, SPRING AND MAIN STS. PHONES; 10175; MAIN 5045.

FOR SALE—WILSHIRE DISTRICT.

A COLONIAL HOME ADJOINING WINDSOR SQUARE!!!

This beautiful home has very large living-room, finished in ivory white, with dainty French papering; French doors open from this room on attractive terraced garden; dining-room in ivory white; paper; finished with plate-glass mirror and built-in buffet; sideboard and back; soft French gray papering; charming breakfast room with French doors; marvelously convenient kitchen; maid's room and bath.

Upper floor has 4 bedrooms, one extends entire length of house, opening into dainty dressing-room in ivory white; fireplaces, wardrobes built in, and other luxurious fittings. House has two sleeping porches, one opening from a cozy upstairs den, making a most attractive suite. Carpets and hangings made to fit houses included in sale; also three large range and refrigerator and some furniture. Rear lot, choicest shrubs and roses, 2-story garage. We can deliver this at the low price of $11,500.

See A. C. Dusendorf with R. M. MITCHELL COMPANY, 614 Trust and Savings Bldg.

FOR SALE—

A WONDERFUL BARGAIN.

Six-room bungalow, large living-room, den, two bedrooms, all built-in features in dining-room and kitchen. Large bath, concrete porch and walks, nice lawn. The best of surroundings and only 2 blocks from the new Normal school. This is the chance of your life to get a real bargain in one of most select and desirable locations in the city for quick sale this fine home can be bought for $3200. Call us and make arrangements to see this bungalow.

ARTHUR A. B. EWARD REALTY CO., 400 Conn. Realty Bldg., cor. 6th and Hill sts. Phone Main 4575. Los Angeles.

FOR SALE— WILSHIRE RESIDENCE. —BY OWNER. HARDWOOD FINISH.

I owe and am living in a new 9-room 2-story house located one block from Wilshire boulevard on a 60x140-foot lot. Main rooms finished in Tobasco Mahogany and Oak. Four large bedrooms and two sleeping porches, tile bath, automatic water heater, furnace, garage, lawn, flowers, etc. This property is worth $10,000. Mortgage $7000. I will sell my equity for $3000. Telephone OWNER, Wilshire 4526.

FOR SALE— $1750. Don't Buy Until You See This Place.

New, modern bungalow, electric fixtures, etc. Large level lot, cement walks and curbs, graded and oiled streets, near yellow car and only a few minutes' ride from Seventh and Main sts. Can sell for $75 cash, balance $17.50 month.

F. A. HANNINGAN, 3720 Stephenson ave., Near Indiana. Home 41752. Boyle 2192.

FOR SALE—OR EXCHANGE — YOU CAN GET a good deal for large ten-room house, modern throughout, worth $10,000; will sacrifice equity of $2500 for $2000 cash. J. A. FULTS REALTY CO., 924 Van Nuys Bldg.

FOR SALE— Houses.

—WILSHIRE DISTRICT—

VERY EASY TERMS CAN BE SECURED ON THE FOLLOWING DESCRIBED HOUSES.

NORMANDIE AVE. New bungalow, 7 rooms, modern. Lot 52x170. Near cars; $4500.

MARIPOSA. 2-story house, 9 rooms besides sleeping porch. Strictly modern. Lot 50x132. $7000.

HARVARD BLVD. Nearly new bungalow of 7 rooms. Modern, including furnace, etc. Hardwood floors throughout. Lot 50x135, with garage, large variety of fruit trees and flowers. Only $5250 if sold at once.

EDGEMONT BLVD. New bungalow, 7 rooms, modern. Walls hand-painted. Lot 50x120, filled with shrubbery. $6200.

GRAMERCY PLACE. Nearly new Swiss chalet, 7 rooms. Lot 50x135. $5000.

FT. ANDREWS PLACE. Nearly new 2-story house, 9 rooms, modern. First floor finished in mahogany and quartered oak. Lot 60x150. $8200.

MANHATTAN PLACE, near Wilshire blvd. Nearly new 2-story house, 8 rooms. Modern. Lot 60x135. $7000.

INGRAHAM. Will take vacant lot or small house as first payment. Long time on balance. New 2-story house, 9 rooms, besides 2 sleeping porches. First floor finished in mahogany and quartered oak. Lot 60x140. Price reduced from $8000 to $7800 for quick sale.

HOBART BLVD. New stucco bungalow of 7 rooms, besides screened porch. Strictly modern, including 2 baths. Main floor finished in mahogany. Only $6500.

HARVARD BLVD. Strictly modern bungalow, 7 large rooms. Ideal location. Large lot. Reduced from $6500 to $5800.

KINGSLEY DRIVE. One and a half-story house, 7 rooms. Modern. Good location near cars. $6250.

HOBART BLVD. New Swiss chalet, 7 large rooms. Modern. Lot 50x135. $7000.

VAN NESS. New 2-story house, 8 rooms. Modern. Large east-front lot, $7500.

SERRANO, near Wilshire Blvd. New 2-story stucco, 10 rooms. Strictly modern, including 3 baths besides shower. First floor finished in mahogany and quartered oak. Large east-front lot with garage. $14,000.

MANHATTAN PLACE. Will take vacant lot or cheaper house as first payment and give time on balance. New 2-story house, 7 rooms. Strictly modern, including 2 baths. East-front lot, 60x150. Price only $12,500.

KINGSLEY DRIVE, near 6th. Nearly new 2-story house of 11 rooms. Strictly modern. Hardwood floors, finish and stairways. East-front lot, 75x150. For much less than actual value, and will take other property as first payment.

WEST WASHINGTON DISTRICT.

CRENSHAW BLVD. Nearly new 2-story house, 10 rooms. Up-to-date in every respect. Lot 50x150. $9500. Must be sold.

WASHINGTON BLVD. New 2-story house, 8 rooms, large lot with garage. $7100.

S. M. COOPER, 502 Story Bldg., 6th and Broadway, Telephones: Broadway 370; A2782.

FOR SALE— Houses.

G. M. BRIGGS AND C. M. C. RAYMOND.

MGRS. HOUSE AND LOT DEPARTMENT, THE BRIGGS COMPANY, SUITE 1016, INVESTMENT BLDG., BROADWAY AND EIGHTH ST. 60155—MAIN 537.

NORMANDIE HILL BUNGALOW. $6500.

Located close to Mariposa and Third streets, with homes of the highest class all about. An eight-room, east facing, handsome and attractive home. Nothing to approach it for less than $7500 anywhere. A great big living-room, a handsome dining-room, a den that rejoices you to lounge in it, a pretty breakfast-room, and three fine large bedrooms besides. Hardwood floors throughout, floors all through, basement, furnace, garage and drive in from street. The lot is 50x145 ft., and there is an outlook from this house second to none on Normandie Hill. Is this a bargain? Well, rather.

ASK THE BRIGGS COMPANY.

A BLUE-RIBBON HOME. $11,000 ONLY.

Except for size, this is certainly a $40,000 place. You cannot find better class in any home in the city. It is located on Arden ave., in a high restricted district, beautifully and completely improved. No chalet type house in the city has broader, handsomer lines, deeper sections, wider vestibules or more rooms. There are 10 in all, a great big living-room, a cozy library, a handsome dining-room and a splendid reception-room and conservatory combined, which opens on a shrub-embowered lawn. There are 4 bedrooms, 2 baths, a maid's room and bath, paved stairs, a big sleeping porch, beautiful mahogany and white enamel finish, a furnace, garage, etc. We guarantee you will be pleased with the property. It has that beauty and charm which an artistic home-maker alone can give.

ASK THE BRIGGS COMPANY.

BRIGGS & RAYMOND, MGRS. HOUSE AND LOT DEPARTMENT, SUITE 1016, INVESTMENT BLDG. 60155; MAIN 537.

FOR SALE— BEAUTIFUL 6-ROOM SWISS CHALET.

THE FOLLOWING ADV. WAS ADVERTISED LAST WEEK. THE OWNER HAS GIVEN US A REDUCED PRICE AND IS WILLING TO SELL NOW FOR $4800. THIS PLACE IS SURELY A BARGAIN. READ THE DESCRIPTION. Only $5300.

Beautiful 6-Room Swiss Chlet.

This beautiful home of 6 large rooms, located on a large lot 50x150, with sewer in, paved streets, lawn, flowers, palm trees, berry bushes, fruit trees and grapes all in and growing. Large cement porch, 10 feet wide, across front and side of this brick. Only a short distance from two of the best car lines in the city. Beautiful large living-room, massive fireplace with side doors, open direct to the dining-room, pretty buffet, panel walls, excellent finished woodwork, French doors to the conservatory. The den is separated from the living-room by sliding doors and has built-in writing desk disappearing brass bed, bookcases, etc. Hardwood floors throughout the house, and each room is piped for fixtures for heating. Two large and airy bedrooms, daintily decorated in light colors; extra large closets, beautiful fixtures, side lights, etc., and very convenient to a dandy bathroom equipped with the best of fixtures, such as pedestal lavatory, Roman tub, etc. Daintily decorated breakfast room with built-in buffet, with French doors to the conservatory. The kitchen is in white enamel, including the ceiling, and contains all modern improvements, such as wood-stone drainboard, etc. Large screen porch with laundry and entrance to the large cement cellar. The owner of this beautiful home is compelled to sell at once. The price has been $6000 and it is worth more. It is new, never been lived in, and in one of the best locations in the southwest district. Only 5 minutes' walk to one of the finest libraries and parks in the city. If you are looking for a home that you will thoroughly enjoy, and one that you can buy less than it would cost you to build, call us up at once for appointment, as it surely will not last long. Bungalow Dept.

DO NOT DELAY, CALL US UP AT ONCE, AS THIS PLACE AT THE REDUCED PRICE OF $4800 IS GOING TO SELL. BUNGALOW DEPT.

ROBERT MARSH & CO. 200 MARSH-STRONG BUILDING. NINTH, SPRING AND MAIN STREETS. PHONES—10175. MAIN 5045.

FOR SALE— REED-WILLIAMS CORPORATION, ($100,000 Paid Up Capital.)

WILSHIRE. HOLLYWOOD

$12,500.

An unusually fine 14-room residence in the very heart of the Wilshire district. Downstairs the rooms are done in real Peruvian mahogany; ash, etc., while the upstairs is finished in ivory enamel. The rooms are large and beautifully decorated, six bedrooms upstairs, maid's room and bath downstairs. Japanese garden, garage. In fact, every feature, both inside and out, that one could desire in a home. This is a real sacrifice, but the owner is going away and must sell.

$4800.

A full 2-story Swiss chalet house on Kingsley drive, 10 rooms in all, on a large east-front lot. Large living-room. The dining-room has an unusually beautiful buffet, music room, breakfast room and conservatory, 4 bedrooms, 2 sleeping porches, furnace and garage. Away underpriced, but the owner needs the money.

"EVERY DESIRABLE HOUSE AND LOT IN WILSHIRE AND HOLLYWOOD—THAT IS PROPERLY PRICED."

C. S. GALLOWAY, Manager House and Lot Dept., REED-WILLIAMS CORPORATION, Suite 1026-1029 Black Bldg., 4th and Hill. Home A5146. Main 3969.

FOR SALE—NEW 5-ROOMED MODERN BUNGALOW, $1750 cash. Southwest part. Phone MYERS, owner, after 6 p.m., Main 9037.

FOR SALE— Houses.

FOR SALE—

PRICE REDUCED A $6200 HOME FOR $4200.

THE OWNER AND BUILDER OF THIS BEAUTIFUL HOME IS LEAVING THE CITY AND HAS TO SELL IMMEDIATELY. A SHORT TIME AGO HE GAVE US A PRICE OF $6000, AND IT IS WORTH IT. NOW YOU CAN BUY THE SAME PLACE FOR $4200. NOTHING IS MISREPRESENTED, AND THE PRIDE AND WORKMANSHIP CANNOT BE DUPLICATED ANYWHERE IN THE CITY. EIGHT LARGE ROOMS ON A LARGE LOT, LOCATED IN THE NEW VERMONT SQUARE. SEWER IN AND CONNECTED. WIDE PARKING AND PAVED STREETS. LARGE CEMENT PORCH ON THE FRONT AND ON THE SIDE. MASSIVE MAHOGANY DOOR LEADING INTO THE LIVING-ROOM, WHICH EXTENDS THE ENTIRE WIDTH OF THE HOUSE. A COZY DEN OFF THE LIVING-ROOM, BOOKCASES, GRUBY TILE FIREPLACE AND OPEN CONNECTION TO THE DINING ROOM; BEAUTIFUL BUFFET, PLATE GLASS AND IMPORTED DECORATIONS. AN OPEN CONNECTION TO THE BEAUTIFUL AND UNIQUE FERNERY, FRENCH DOORS TO THE SIDE CEMENT PERGOLA. FRENCH WINDOWS AND FRENCH DOORS LEAD THE DAINTILY DECORATED BREAKFAST-ROOM BUILT-IN BUFFET AND FINISHED ENTIRELY IN WHITE ENAMEL. TWO LARGE AND AIRY BEDROOMS, DECORATED IN LIGHT COLORS, EXTRA LARGE CLOSETS AND VERY CONVENIENTLY ARRANGED. UP-TO-DATE BATH. THE ROOM EXTRA LARGE AND PRACTICAL SLEEPING PORCH WITH FRENCH DOORS TO THE REAR. GARDENER'S KITCHEN IN WHITE ENAMEL AND HAS ALL MODERN IMPROVEMENTS, SUCH AS HOOD FOR THE STOVE, WOODSTONE DRAINBOARD, COOLER, CABINETS, ETC. DAINTY SCREEN PORCH WITH TWO LAUNDRY TRAYS AND AUTOMATIC HOT WATER HEATER. DANDY LARGE GARAGE. THE OWNER OF THIS BEAUTIFUL HOME POSITIVELY HAS TO SELL AND IS GOING TO GIVE SOME ONE, WHO IS LOOKING FOR A NICE HOME, A WONDERFUL BARGAIN. AT THE REDUCED PRICE OF $4200, IT IS CERTAINLY A REAL BARGAIN, AND NOT ONLY PRICED RIGHT BUT BUILT RIGHT. IT WILL NOT LAST LONG SO CALL IT UP AT ONCE, AND LET US SHOW YOU WHY THIS IS THE BEST BUY IN LOS ANGELES. BUNGALOW DEPT.

ROBERT MARSH & CO. 200 MARSH-STRONG BLDG. NINTH, SPRING AND MAIN STS. PHONES: 10175; MAIN 5045.

FOR SALE— BEAUTIFUL WILSHIRE BARGAIN. HIGH AND SIGHTLY LOCATION.

$15,000. $15,000. $15,000

White plaster colonial residence of 10 rooms and three beautiful tiled baths and showers; mahogany and oak, hand-rubbed finish; oak floors throughout; finest of decorated walls, finished in hard wax. Here is a beautiful home that should satisfy every requirement. This house has just been completed. See it, it is a beauty and is in the $20,000 class.

$7000. $7000. $7000.

BEST BUNGALOW BARGAIN!

Beautiful new eight-room bungalow, near and north of Wilshire boulevard, on large sightly lot. This is one of the finest bungalows for the price ever offered at the price. Genuine mahogany hand rubbed, in main rooms, three fine bedrooms, and with bath upstairs, one floor tiled bath with pedestal, lavatory downstairs, high-grade electric fixtures, hardwares and decorated walls, furnace, automatic heater, garage. This bungalow is $1000 under value and we can prove it. You must see this gem.

$4250. $4250. $4250.

GENUINE MAHOGANY FINISH.

Think of it! A hardwood finished bungalow for $4250. Living-room and dining-room furnished in this fine wood, bedroom, breakfast room, bath and kitchen in white enamel, sanitary walls and hardwood floors throughout; piped for furnace, garage, cellar, and all this for $4250 ($500 down, balance monthly,) and located in high ground, southwest, north of Washington.

It can't be beat anywhere.

HILDSHEIMER & SCHILLER, 625 Van Nuys Bldg. F6426; Main 5022.

FOR SALE—

AT A BARGAIN ON VERY EASY TERMS. $3800.

Modern, up-to-date 7-room bungalow, hardwood floors, beam ceilings, built-in buffet and bookcases, breakfast-room, etc. Lot 50x140 to alley; situated one block west of Manual Arts High School, Fortieth and Vermont avenue. Property actually worth $5000.

Apply, M. J. NOLAN, 226 West Second st. Main 1409. A1409.

FOR SALE—OR EXCHANGE— BY OWNER. BY OWNER. BY OWNER.

BY OWNER. SIX-ROOM BUNGALOW ON CORNER 40x125 TO ALLEY.

$3750 furnished or $3400 unfurnished.

This place is modern in every sense of the word. Has fine curb parkway with grass and trees front and side, also three fruit trees in yard. Large garage. Want small payment down or will take a lot as first payment and no cash. Balance can be paid as low as $25 per month which includes the interest. (I AM THE OWNER and NOT AN AGENT.) I will be on the house ALL DAY SUNDAY TODAY. Take University car marked Dalton ave. on Spring street. Get off at Van Ness ave. and walk one block north to 1140 W. 42nd Place. Right on the corner. If you cannot arrange to see it today then call me Monday or Tuesday on the House Phone, A1143 to arrange to see it during the week. MR. H. W. BOLLIN.

FOR SALE—

The following residences built by us, just completed, all finished in quartered oak and mahogany, sanitary walls, modern conveniences, and have two to five baths, and 9 to 15 rooms each:

New Hampshire, N. E. cor. of Seventh	Lot	107x145	$87,500.00
672 S. Serrano	Lot	95x150	38,500.00
1725 E. Milan ave., Onconta			
Park, 2 residences	Lot	87x200	25,000.00
815 Manhattan place	Lot	60x150	15,500.00
610 Oxford ave.	Lot	60x135	18,500.00
514 Manhattan place	Lot	60x135	15,000.00
414 S. Serrano	Lot	60x150	15,500.00
426 S. Serrano	Lot	60x150	15,500.00
430 S. Serrano	Lot	60x150	14,000.00
4627 Ingraham st.	Lot	50x135	10,500.00
1937 La France ave., Onconta Park, 8, Pasadena	Lot	66x145	8,500.00

See agents or call at our office for pass key. ALTSCHUL BROS., owners and builders, 201 Story Bldg. Phone A3529; Main 6172.

FOR SALE— $30,000.

WEST ADAMS HEIGHTS. BY OWNER.

Elegant private home, designed by particular people for Particular People.

Lot 100 feet frontage, in most desirable street and location in West Adams Heights. Large trees and beautiful garden.

House, French chalet, finished in mahogany and selected redwood; electric lights, fixtures and exclusive design; four fireplaces and mantels specially designed; four unusually large bedrooms, dressing room, cedar closet, three tiled bathrooms, with solid porcelain tubs; lavatory and toilet and telephone booth downstairs. In fact, every convenience and luxury that would be expected in a house costing $100,000.

Cellar 30x40; Richardson & Boynton furnace; Rund Garage 2-story for two cars; closets, cement pit, lavatory, toilet, chauffeur's apartments, bath. Price $30,000; terms to suit. HOME TELEPHONE 71265.

FOR SALE—

LOOK AT THIS ONE.

Modern 7-room house in good neighborhood. Hardwood floors throughout on lower floor. Built-in conveniences. All rooms are large and closets are spacious.

This house is so built that the upper can be sublet. It has a nice sized bath, toilets both up and downstairs, good sized pantry. In fact, everything you could want.

The lot is 40x135 ft., has three 10-year-old bearing walnut trees, 6 peach trees, nice garden plot, chicken corrals, room, etc.

Price $3700, $300 down and $30 per month.

HENSLEY REALTY CO., 5530 Moneta ave.

FOR SALE— ONLY $4850.

BEAUTIFUL, MODERN HOME.

7-ROOM SWISS CHALET.

BRAND NEW, NEVER BEEN OCCUPIED, EAST-FRONT LOT, 50x150, HIGH GROUND, WONDERFUL VIEW. Hardwood floors throughout, tiled bath in kitchen and bathroom, big cement basement,

Realty Liners.

FOR SALE— Houses.

FOR SALE—
7-room bungalow, practically new, large living-room, dining-room, two bedrooms, den, breakfast-room, cabinet kitchen and large bath; fine lawn, concrete porch, walks and basement; large garage; lot 50x165, east front; we will sell this beautiful home $350 cash, balance in small monthly payments; all I ask is a chance to show you this beautiful home, and you will be convinced that it is one of the best buys in the new Normal district.

A. R. STEWART, Realty Bldg.
400 Consolidated Realty Bldg., cor. Sixth and Hill.
Phone Main 4573. Los Angeles.

FOR SALE—
—$250—FREE—
To force a quick sale I will take $1750 for my new modern bungalow, $75 cash, $17.50 per month will pay for it. It's worth $2000. See or phone at once.

P. L. FABLING,
320 Pacific Electric Bldg.
Sixth and Main sts.
10020. Main 1377.

FOR SALE— SIX ROOMS.
$75 DOWN, $27.50 PER MONTH.
Beautiful 6-room bungalow, just completed, near car line, 5-cent fare. This place has all modern conveniences such as gas, electricity, good street work, etc. Price $2750. This place is a snap and is as pretty and attractive as any one could wish for. See owner.

H. L. BLAKE,
631 South Spring st.
Main 6061. Fifth Floor. 10685.

FOR SALE—TWO GENUINE BARGAINS—
In choice district north of Wilshire Blvd. and Windsor Square, where lots are selling for $10,000. We can positively deliver new, full two-story, nine-room house. All modern conveniences and built-in features. Large lot. High sightly location, near West Sixth st. car line for only $5500, $1250 cash, balance to suit. ALSO a new 7-room, two-story, to same location. Lot 50x140, only $1000 cash required. Call up at once and let us show you these exceptional bargains. F8840. VINCENT SYNDICATE. Broadway 4124. 1003-5-7 Van Nuys Bldg

FOR SALE—SACRIFICE, BY OWNER—
A positive sacrifice, by the owner, of one of the best bungalows in the entire Wilshire district. Eight large rooms and two baths; house 44x70 feet. Large corner lot, 67½x160; garage, everything absolutely the best. I need money and will take 75 per cent of what it would cost you to buy the lot and build the house. Don't bother unless you mean business. 209 ARDMORE AVE. (Western avenue car.)

FOR SALE—BARGAIN HUNTERS, LISTEN! MODern, up-to-date, 7-room bungalow, just one year old, level lot 50x147 ft., high ground, paved street, sewer in, cement retaining walls, garage, driveway. Only 5 minutes' street-car ride from 6th and Broadway, restricted neighborhood, one-half block to car line. House sold one year ago for $4750. My price $3250. $1250 cash will handle, balance to suit. Call or see

M. S. VINTON,
637 S. Hill st. F7854.

FOR SALE—AUCTION.
Forced trust deed sale, estate of Mrs. C. Johnson, 1622 Ingraham st., Tuesday, June 16, at 10:30 a.m. Lot 45x125. House has 8 rooms. The property is free of all incumbrance and will be sold to the highest bidder. Terms if desired.

FOR SALE — SNAP. SIX-ROOM BUNGALOW, bath, Rumd heater, all modern conveniences, find sleeping porch. Large lot, chicken corrals. Block from Echo Park avenue car line, 15 minutes to business center. Rent at $30.00. Will take $2500 for quick sale. Easy terms. If interested phone Wilshire 2397. ODELL.

FOR SALE—NEW 5-ROOM BUNGALOW, BUILT-IN features, hardwood floors, bath, gas, electricity, stationary tubs and all modern conveniences. Located on E. 54th st., near Indiana. Price only $2750, $100 cash, balance $25 per month, including interest.

NOURSE & COMPANY, Owners, No. 202 American Bank Bldg., corner 2nd and Spring sts. Phones—A3560, Broadway 1811.

FOR SALE—OWNER MUST SELL. HAS CUT PRICE NEARLY $1000. YOU OWN IT TO YOURSELF TO SEE THIS BIG BUNGALOW TODAY. 8 ROOMS, ALL HARDWOOD FLOORS, ONLY $3000. PHONE MR. BOYARD OR MR. DAVENPORT. 10745, MAIN 8040.

FOR SALE— $7500.
EXECUTOR'S SALE,
TO CLOSE ESTATE.
Absolutely best buy in Berkeley Square district, lot 60x160, 2-story, 10-room house. Fine condition. The price at which this property is offered is but little more than actual cost of improvements. H. A. REED, 221 Exchange Bldg. A3427.

FOR SALE—HOUSE.
Fine nine-room house, garage, shrubbery, etc., two blocks from Manual Arts High School. Owner must have larger house. If you want a bargain see owner

W. R. DAUM,
401 Equitable Bank Bldg.
Phones Main 2406 or F5479.

FOR SALE— IDEAL HOME.
$7500.
Country Club tract, new seven-room, two-story house, with sleeping porch, furnace, water heater, large garage, lawn and flowers. All modern improvements. One-half block from car line. Terms. No agents. HOME 72130.

FOR SALE—
$7500—Very handsome bungalow, with mahogany finish in three rooms, hardwood floors throughout, sleeping porches, garage, on very high and sightly lot in the Wilshire district. Will take a good lot worth $1000 to $1500, as first payment on same.

MR. CHESEBRO, 60409 or Main 8172.

FOR SALE—SNAP, SIX-ROOM BUNGALOW, LOT 50x150, $3150. Hollywood. Terms easy. Be quick.

TAFT REALTY CO.,
319 Story Bldg. Taft ave. and Holly blvd.
F2352. Main 9319. 59045.

FOR SALE—A LITTLE PARADISE, $12.50 MONTHly, $75 down, buys nice 3-room bungalow, closet, screen porch, front porch, sink, gas, large lot, fine fruit trees, lawn, flowers, garage 12x24, corrals, yard fenced. Lot 50x135. Price only $1450. Make your start here. Near red car line. Take Central car. Call today. 1403 E. VERNON AVE. Take Hooper-avenue car.

FOR SALE—SAVE $250 BY BUYING THIS NEW modern 5-room and breakfast nook bungalow, every built-in feature; close in, southwest, near Manual Arts High School; 8 car lines; $3500, $150 cash and $30 per month to responsible party. OTHERS—and for $100 less prices and terms. An easy terms. Bargain, every one. COMMONWEALTH HOME BUILDERS, 212 Union Oil Bldg.

FOR SALE—$25,000, NEW RESIDENCE FOR $22,500. Located in the part of Wilshire district, 12 lot, rooms. This can only be sold to a family who will be a desirable addition to an exclusive neighborhood, and to such a family is a bargain. CHAS. R. PRICE, 628 Story Bldg.

FOR SALE—FINE SEVEN-ROOM BUNGALOW, LOcated on large lot, high ground, splendid neighborhood, just off Pico street, near Arlington. Hardwood floors in main rooms; splendid built-in features. A most desirable home in a choice location. Will make special price for a few days. Phone F2344 or 74804.

FOR SALE—CAN YOU BEAT THIS? A $11,000 home for $7500, you assume $4500, pay $3000 cash, 12 rooms, hardwood floors, all built-in effects and furniture; will rent for about $75 month; 1 lot 50x150, good location, southwest, owner wants cash. W. L. CARTER, 432 Byrne Bldg.

FOR SALE—$2800, 2217 MARATHON ST., ONE block south Sunset Blvd., ten minutes northwest center of city, new, roomy bungalow home, strictly modern. Have another for $2300. Real bargains for some one with $1000 or more cash. Owner, 2217 Marathon st.

FOR SALE—$4500, NORTH WILSHIRE SECTION; THE BARGAIN YOU HAVE BEEN LOOKING FOR, BRAND NEW 7-ROOM BUNGALOW, COMPLETE AND MODERN, CEMENT CELLAR, LAWN AND FLOWERS; FINE LOCATION, REASONABLE TERMS. CALL OWNER, 263 I. W. HELLMAN BLDG. A4676, MAIN 2106.

FOR SALE—OWNER GOING EAST AND WILL SACrifice his splendidly built and attractive Hollywood bungalow, 7 rooms, strictly modern, breakfast room, 2 fireplaces, lawn, trees and flowers, garage. For quick sale $3950; terms. No interest. Phone HOLL 1793.

FOR SALE—$1950 CASH.
WILSHIRE BARGAIN.
60 ft. frontage, southwest corner, on paved street, 2 blocks of Wilshire; this corner, on paved street, 2 blocks of Wilshire; this corner is five hundred dollars cheaper than any other lot in this district; this low price includes paved street and sewerage connections.

Phone 60162, MAIN 1129.

FOR SALE—$1650 WILL BUY MY LOT, 100x304, on yellow car line, southwest, all improvements in, cement walks, curbs, oiled and graded streets, water, gas, electricity and phones. Just the place for chickens. Small payment down and easy terms. MR. PLAEGEL, 522 Consolidated Realty Bldg. A4691, Broadway 7732.

FOR SALE—$1750 CASH.
WILSHIRE BARGAIN.
Lot 85 ft. frontage on paved street, restrictions $4500, one and half or two-story houses. Phone 60162 or MAIN 1129.

FOR SALE—$375, FINE LOT, SOUTHWEST, HIGH ground, 5-cent car fare; gas, electricity and water; near high school, churches and stores. Small cash payment. Balance to suit you. Owner, 1521 Harvard blvd.

FOR SALE—EQUITY IN 5-ROOM MODERN BUNgalow, completely furnished; lawn, flowers, fruit trees, berries, chicken yard, etc. Located in southwest, convenient to cars, school and churches. Equity $1200, balance due, $1400; $500 takes it. Phone Apartment 6. MAIN 2490.

FOR SALE—SACRIFICE PRICE: $2950, CLEAR; must be sold at once; lot 40x128; five-room bungalow, all modern improvements; owner included; location west of Vermont, close to Pico; no restrictions; lot alone worth $2500; house to build would cost $1000. A. POMEROY, 431 Security Bldg. F4728.

FOR SALE—IT MUST GO! IT SHALL GO! Classy new bungalow. Terms to suit you. Will take lot in part payment. STANDARD SECURITIES CO., 704 Hollingsworth Bldg. A4845.

FOR SALE—
5-room bungalow. Lot 50x150. Southwest. Near two car lines.
$1250. $350 CASH
MR. BURTON, 60460, or Main 8172.

FOR SALE—WANT OFFER FOR MODERN SIX-room bungalow, hardwood floors, 3 bedrooms, located on the best residence street in Glendale, half block of Brand blvd. A very desirable home place, worth $3500. Will take less. Small cash payment, balance easy. Address Y, box 381, TIMES BRANCH OFFICE.

FOR SALE—$1950, ON NORTH KINGSLEY DRIVE, near Melrose, 5 blocks west of Normal; 5 rooms with bath, modern, good condition, hardwood floors in front two rooms; lot 50x150. Cut away below cost for quick sale. $1250 can stand on straight mortgage, $700 cash required. OWNER, F2232, Main 8210.

FOR SALE—AT A BIG SACRIFICE, 5-ROOM MODern brick cottage, all conveniences, lawn and flowers. Actual value $2000. Will sell for $1250, $100 cash, $18 per month, including interest. One block car and school. High ground. Phone OWNER, BOYLE 2825.

FOR SALE— Houses.

FOR SALE—
BARGAIN.
$1950.
$75 Cash, $17.50 per month, including interest.
Here is a fine well-built 5-room plastered bungalow on a large level lot, sidewalks, curbs, gas and electricity, 2 short blocks from yellow car, 5c fare, 5-minute service, 17 minutes' ride from city. You could raise chickens enough on this place to make the payments if you want a place for chickens, garden and fruits. See this at once.

Take East First st. car to Brooklyn ave. and see

A. H. PIPER,
Or phone 41802.

FOR SALE—
PAY RENT TO YOURSELF. OWN A HOME.
We own three classy little bungalows. New, and contain every modern improvement. Located in the growing southwest, on paved street, close to city park, schools and car line. Price $4000. Want to sell immediately and will make very liberal terms.

Ask for GIFFEN,
A4208. 1008 Union Oil Bldg. Main 1726.

FOR SALE—BY OWNER AND BUILDER, AT A bargain; have just completed a beautiful pine-room mahogany finished Swiss chalet, located on Rimpau, just south of Washington st. This beautiful home is strictly up to date, including furnace, and must be seen to be appreciated. Owner at premises all day Sunday to show property. Will take lot as part payment.

MERCHANTS' REALTY INVESTMENT CO.,
Owners, 808 Van Nuys Bldg. F1785. Main 1753.

FOR SALE—FOR QUICK SALE, $500 UNDER THE cash value, 6-room Swiss chalet, just being completed; the best built house in the southwest; I can prove it; $2500 will buy it; take a look and be convinced that this is a real bargain. 1069 W. 51ST PLACE. Just west of Vermont ave. Terms if desired. OWNER, VERMONT 2824.

FOR SALE—FOR THIS WEEK ONLY. THE PRETtiest 5-room bungalow in Los Angeles, 2 years old. Beam ceilings, hardwood floors, every modern convenience, large live oaks on lot. Flowers and vines. 15 minutes from postoffice on 4 car lines. Refused $2500 six months ago. Will be worth $2750 in six months. Price $1800. Cash $1000, mortgage $800. 3914 HOMER ST.

FOR SALE— WILSHIRE SACRIFICE.
Beautiful 10-room home in the heart of the Wilshire district. Five bedrooms, servants' quarters, billiard-room, garage, furnace, two baths and every modern convenience. Price $12,000. A real sacrifice of $3000.

OWNER, HOME 586108.

FOR SALE—SEVEN ROOMS AND BATH, CLOSE in, southwest, most beautiful new bungalow in city, every modern convenience, garage, furnace, pergola, etc., hardwood floors throughout, high-class finish, price $6000, $2000 cash, balance mortgage, 7 per cent, regular commission to agents.

W. J. KELLY,
352 I. W. Hellman Bldg. Main 6771. 63106.

FOR SALE—ATTENTION, SACRIFICE AND BARgain hunters! My home, new six-room bungalow, on large corner lot, is for sale. Cost me $3750. Write me and I will call. Make a noise like $3000 net, and I may take you up. Details and not much is needed to handle. Address YK, box 536, TIMES BRANCH OFFICE.

FOR SALE—FIVE-ROOM MODERN PLASTERED bungalow, built-in features, fireplace, high school, church, stores, 20 minutes from First and Main; lot 50x150; small payment down and $15 per month; easy interest and terms. Price $2700, offer after taking East First street car, getting off at Brooklyn and one block west to 346 NORTH TOWNSEND. Call Sunday.

FOR SALE—NIMBLE DOLLARS, FOR A VERY DEsirable home in choice section at ridiculously low price. See me quick, plenty of room for large family, opportunity of a lifetime, appointment only. No trades. Owner. Address Z, box 160, TIMES OFFICE.

FOR SALE—OR EXCHANGE—5 ROOMS, BATH and screen porch, just completed; hot and cold water, linoleum, gas heater, white bungalow closet, bookcase, writing desk, garage. This place is close in at Venice on paved street, with ornamental lights. Price $2000. Terms. O. BECK, 236 W. First st.

FOR SALE—ABSOLUTE BARGAIN, BONA-FIDE SACRIFICE, 7-ROOM BUNGALOW, ALL HARDWOOD FLOORS, CELLAR, PIPED FOR FURNACE, $4500. MUST SELL. PHONE OWNER, BOYARD OR MR. DAVENPORT. 10745, MAIN 8040.

FOR SALE—WILSHIRE BUNGALOW. BARGAIN. Take lot, diamonds or auto as first payment. Beautiful bungalow, $4900, includes garage. Fine elevation, new. 11 rooms. Perfect. C. J. MOREY, 207 S. Broadway, Room 511.

FOR SALE—A SNAP FOR SOMEONE. GOING back east; six-room bungalow, garden, back and front lot, 40x140, hardwood floors, built-in features, draperies, stove and icebox included. $3000. $300 cash. OWNER, 2375 Montclaire st. Take West Adams car, get off at Arlington.

FOR SALE—1614 WILTON PLACE, OWNER IN house. Clear. 50x178. Garage. 8 rooms, 1½ stories, modern, hardwood, furnace, electric fixtures, built-in effects, large rooms, driveway, lawns, every convenience. Sacrifice for quick sale. Estate-settlement. Snap.

FOR SALE — LEAVING FOR OHIO TODAY, INstructed to sell my nine-room house; this is a great home, clear, 1 built 1 year since; 2-story, 5 bedrooms, 2-story, hardwood floors, furnace, porch 2 sides, Northwest corner Burlington and 20th, block to car, southwest. Take clear lot. Terms. Exclusive agent. 1025 BLACK BLDG. A3409.

FOR SALE—$1000 UNDER VALUE, MODERN 7-room bungalow, furnace, large garage, fruit, flowers, 50x150, close to Pico, come and see it, I am going to sell (under value.) Terms. W. J. McCULLY, 1527 Third ave., Hollywood.

FOR SALE—
THE BEST WILSHIRE BUNGALOW.
238 NORTH ST. ANDREWS.
7-room, completely and up-to-date in every respect, $2000 below actual value, at your own terms. Open for inspection.

FOR SALE—
Nice 5-room modern 6-room bungalow. Paved street, southwest. Close to park, school and car line. Price $4000. Your own terms.
Ask for GIFFEN
A4208. 1008 Union Oil Bldg. Main 1726.

FOR SALE — $2700, $1000 CASH, BALANCE TO suit buyer, modern 5-room furnished house, with lot 57x150 to alley; located at 432 S. SANTA FE Ave., Rialto, effects. Will take clear lot and cash. See owner at place.

FOR SALE—
AT BEVERLY HILLS,
A BEAUTIFUL SUBURBAN HOME,
ON LARGE SIGHTLY CORNER,
LOW FIGURE AND EASY TERMS.
OWNER, 502 STORY BLDG.
60161.

FOR SALE—HAVE TAKEN IN 4 DANDY NEW 6-room bungalows on mortgage and will absolutely sacrifice one or all for cash or on time, for $3750 on time, less for cash, worth $5000. Commonwealth home builders, 212 Union Oil Bldg.

FOR SALE—BEAUTIFUL HOME, 9 LARGE ROOMS, large lot on a 100-ft. boulevard, fine mountain view, near new Normal School. Oak floors, throughout. Two baths, handsome decorations and lighting fixtures. Double garage. Price $4000. 816 NORTH MARIPOSA AVE.

FOR SALE—IF YOU HAVE CLEAR LOT WE WILL build for you and take a straight three-year mortgage in payments. Interest 6 per cent. Plans prepared to suit you free of charge.

C. E. WILLIAMSON Co.,
719-21 Grant Bldg. 4th and Broadway.

FOR SALE—10-ROOM HOUSE, MODERN IN EVERY way. Located on high ground near West Washington. Price has been $12,500, but will take $10,000, terms fourth cash. Owner, 628 STORY BLDG.

FOR SALE—6-ROOM BUNGALOW, SACRIFICE, $3150. EASY TERMS. THIS IS ABSOLUTELY A PICK-UP. HARDWOOD FLOORS THROUGHOUT. PHONE MR. BOYARD OR MR. DAVENPORT, 10745, MAIN 8040.

FOR SALE—OWING TO SICKNESS I MUST SELL my home, worth $3000, clear, situated 97th st., near Monets ave. Will take Pasadena or Los Angeles property. ROBERTSON & EAST, 619 San Fernando Bldg. B. 1072. Home 10473.

FOR SALE—6-ROOM MODERN HOUSE, LOT 54x150, corner; palms and fruit trees. Price $3000; $500 cash, $20 per month including interest.

MRS. RECK, 41603.

FOR SALE—CHEAP, 8-ROOM COTTAGE ON LOT 50x150, well stocked with fruit, flowers and vegetables, lovely view of Silver Lake and Mountains. Terms can be arranged. See Sundays, 2317 EWING ST. Take Edendale car.

FOR SALE—24 NEW BUNGALOWS NEAR NEW Occidental College; high location; 5c fare; also fine residence lot southwest, bargain this month. PYRAMID INVESTMENT CO., 536 Union Oil Bldg. A1698, Main 3695.

FOR SALE—NEW MODERN 5 AND 6-ROOM BUNgalows; owner will sacrifice for quick sale; terms. Close in on Hollywood line. 1220 MOHAWK.

FOR SALE—OR EXCHANGE—7-ROOM 2-STORY house, in Garvanza. 6533 MERIDIAN ST.

FOR SALE—BEAUTIFUL MODERN, ALMOST NEW nine-room residence, offered big loss account going east. Only $1500 down, balance long time mortgage and monthly payments. Fine neighborhood. Restricted district. High class property. See it. Owner, 436 S. VAN NESS.

FOR SALE—$1900 BUYS MY STRICTLY MODERN bungalow, 4 rooms, on West 63th st., near Moneta; cost $2500; must sell; $500 cash, balance $20 per month. Owner, Phone MAIN 5361.

FOR SALE—A BARGAIN, A MODERN SIX-ROOM house and barn and lot 50x150, at 740 E. 18TH st., Vermont 2990.

FOR SALE—BY OWNER, 4-ROOM PLASTERED house, gas, electric lights, phone; big lot, nice garden, with many fruit trees; lawn and flowers, only few steps from car. W. 11th st. car line; price $2700 cash; no agents. House at 1010 S. MARIPOSA AVE.

FOR SALE—NICE 6-ROOM BUNGALOW, CLEAR. Will sell or exchange. Near Sunset Boulevard car, quiet, shady home, $3000. Terms. Phone owner, 59836. Commission paid.

FOR SALE—BEAUTIFUL HOME, PICO HEIGHTS. Price $17,000; mortgage $10,000. 120x150, 10 rooms; going to sell equity to highest bidder. T. M. FLOWER, 812 H. W. Hellman Bldg.

FOR SALE—4-ROOM MODERN BUNGALOW, FURnished; price $2800. 406 S. GRIFFIN AVE. East 1329.

FOR SALE—BUY FROM OWNER, 6-ROOM MODern bungalow, reception hall, 2 fireplaces, cellar, 25 variety roses, peach, fig, apricot trees, shrubs, sand floors, Hobart blvd., southwest; $3800; terms. PHONE 77283.

FOR SALE—DOUBLE BUNGALOW, NEAR 25TH and Vermont, income $40 will sell furniture if desired; bargain at $3500. R. H. SUMNER, 701 Van Nuys Bldg. 11843, Broadway 7419.

FOR SALE—ON PICO HEIGHTS, GOOD 6-ROOM cottage, lot 50x120, near Pico st.; only $3100; easy terms. BRYSON, 2907 West Pico. West 5883.

FOR SALE—$750 EQUITY IN A $2750 MODERN 6-room bungalow, a bargain. See OWNER at 2562 Percy st. Boyle 975.

FOR SALE—OR EXCHANGE — $7500, 8-ROOM modern house on West 24th st. Want smaller house, north of 20th st. WEST 6206.

FOR SALE—FOR $500 CASH, BALANCE MONTHly, will sell my eight-room modern; fine location, southwest. Bargain price. Address owner, 33 SOUTH FOURTH, Alhambra.

FOR SALE — 100x182, WITH 3-ROOM HOUSE, southwest, $1000; terms. Vermont Heights car on Broadway. Call 862 WEST 84TH ST.

FOR SALE— Houses.

FOR SALE—IN BEAUTIFUL VERMONT SQUARE, nearly new modern bungalow, seven rooms, hardwood floors, cement porches, cement cellar, lawn, garage, chicken corral; lot 50x141 to alley, sewer paid. A great sacrifice if sold at once, $4000. Worth much more. 1516 W. 46th st., between Denker and Halldale. Take Grand ave. car marked 48th st. Owner, G. N. SHIRLEY. Phone Sunset Holly 1172.

FOR SALE—ONLY $3500, WORTH $4500; $250 down, balance like rent; 5 rooms. This property is close to Figueroa and only 150 feet north of First street; ripe for either apartments or flats. G. C. FRACK, BROADWAY REALTY COMPANY, 519 G. T. Johnson Bldg.

FOR SALE—SACRIFICE! SACRIFICE! $8500, modern house, well built, for $7250. On paved street, high elevation, city and beach car service. Just an ideal home.

F. M. BUNGLE,
71275. Pico near Hobart. West 559.

FOR SALE—$2200; NEW BUNGALOW ON CAR line, 20 minutes out, hardwood floors, cement porch, 2158 ECHO PARK AVE. Phone 22046 before 12 and I will take you out.

FOR SALE—$2500.
Two good houses, income property. Might consider lot as first payment. CHAS. F. PALMER, 823 Byrne Bldg. Main 8471.

FOR SALE—FINE LOT AND 5-ROOM HOUSE ON G street, at Wilmington. Price $1000, $50 down, balance small mothly paymenta. Particulars at 541 TITLE INS. BLDG. Main 5108.

FOR SALE—MUST SELL IN 15 DAYS FIVE-ROOM bungalow, lot 50x183, fruit and flowers. A bargain. Further particulars address R.F.D. No. 5, box 958, city, or phone Wilshire 1937.

FOR SALE—OR EXCHANGE—$7500 EQUITY IN 2 homes (adjoining.) Four blocks east of Los Angeles st., near Pico, in semi-business district. Will take cash or clear up-to-date home in Pico Heights Address X, box 498, TIMES BRANCH OFFICE.

FOR SALE—NEW MODERN SWISS CHALET, 5 rooms and sleeping porch, 20 minutes to Fourth and Hill, overlooking San Fernando Valley. Must be seen to be appreciated. Terms. 2443 ECHO PARK AVE. Wilshire 4136.

FOR SALE—$1000 UNDER VALUE, NEAR UNIversity and park. Large corner, modern, 2-story, 9-room house; garage. All improvements. $4000. $1000 cash, balance $35 per month. BESSIE McFATRIDGE, 941 W. 35th st.

FOR SALE—TWO UNFURNISHED BUNGALOWS, 6 and 7 rooms, on lot 60x300, lawn, flowers, fruit and shade trees, in choice location in Hollywood hills, not far from car line. Owner leaving town. Phone 57829.

FOR SALE—TO CLOSE ESTATE, 5-ROOM COTTAGE in good condition, most convenient location in city; price $2400; $1000 mortgage, terms on balance. Discount for cash. 201 W. 48TH ST. Phone South 4222.

FOR SALE—5-ROOM BUNGALOW AT A BARgain for cash, or will take equity in cash. Call Sunday morning or Monday all day. 1208 Exposition Blvd. University car.

FOR SALE—MODERN 6-ROOM BUNGALOW IN VIcinity of Olivedale, near Sunset blvd. Only 12 minutes from 1st and Broadway. Phone OWNER, 55538.

FOR SALE—OR EXCHANGE—A BARGAIN, 7-ROOM Swiss bungalow, up-to-date improvements. Garage. Corner lot. Will exchange my equity of $2200 for two good city lots. Price $3700. 60320 SOUTH FIGUEROA. Vermont 3225.

FOR SALE—SNAP, NORTH WILSHIRE DISTRICT, beautiful 6-room bungalow, hardwood floors throughout, all modern conveniences, small cash payment, balance same as rent. Apply on premises, 404 N. SERRANO AVE. Phone Hollywood 418.

FOR SALE—$1100 EQUITY IN FIVE-ROOM BUNgalow, see owner, 917 W. 58TH ST. Must sacrifice. Give us an offer.

FOR SALE—MORTGAGE FORECLOSURE, BEAUtiful new two-story residence, easily worth $6500. Act promptly and it is yours for $5000, with terms to suit you. STANDARD SECURITIES CO., 704 Hollingsworth Bldg.

FOR SALE—$1250, $100 CASH, $15 MONTH. FOR 4-room cottage and 3 large lots on 22nd st., near Penn ave., in Santa Monica. My sign is on it. Look it up. Price only $1600. GOODWIN, 315 Douglas Bldg., 3rd and Spring.

FOR SALE—FURNISHED COMPLETE, SIX-ROOM bungalow, corner lot, lawn, flowers, fruits, etc., everything first-class $3500. $500 cash. Owner leaving city. Call early. 155 E. 62ND ST., corner Wall.

FOR SALE—AT A GREAT SACRIFICE, 6-ROOM bungalow, A. W., new and modern. Will consider some exchange. BAER INV. CO., 434 Consolidated Realty Bldg.

FOR SALE—BARGAIN. MAKE OFFER. BUNGAlow, 442 WEST 49TH ST. Lot 40x135, mortgage $1850, 3 years, 7 per cent. MRS. HOOVER, Owner, 428 Security Bldg. Main 8471.

FOR SALE—$3000, $500 DOWN, BALANCE EASY, 5-room modern cottage near Figueroa. H. F. ERNST, room 334, Byrne Bldg., corner 3rd and Broadway.

FOR SALE—BEAUTIFUL 6-ROOM MODERN BUNgalow, furnished or unfurnished. Great sacrifice. Large lot, east front. Improved. Take clear lot, first payment. WEST 2405.

FOR SALE—MODERN BUNGALOW, SIX EXTRA 50-foot lot, lawn and flowers. Two car lines. $4800. Call 134 NORTH BENTON WAY.

FOR SALE—NEW MODERN SEVEN-ROOM BUNgalow, cut West Washington, $5500. Call WEST 2797.

FOR SALE—NINE-ROOM BUNGALOW, EXTRA good bargain, in Boyle Heights. Call West 3797. Price $2250, very easy terms.

FOR SALE—NEW 6-ROOM BUNGALOW, STRICTLY modern, garage, 1 block from car line. $500 cash, balance time. 4 cars.

Main 5274. F. L. HADLOCK, JR., 325 Story Bldg.

FOR SALE—NURSE LOST POSITION MUST SELL new bungalow, sacrifice, 5 rooms, new, modern, excellent location, southward. Some terms. MABEL KENNEDY, 205 Bradbury Bldg.

FOR SALE—OR EXCHANGE—5-ROOM MODERN bungalow, southwest, $2400; equity $750. What will you offer? MAIN 8309.

FOR SALE—MODERN 4-ROOM BUNGALOW ON car line, $1250, easy terms. Take Rosewood ave. car on Spring, get off at 98th st. Owner at 143 W. 99TH ST.

FOR SALE—FINE 5-ROOM BUNGALOW, SOUTHwest, modern features, 5½ per cent. Will sacrifice my equity for cash. Call 923 W. 68TH PL.

FOR SALE—237 N. VENDOME ST., WESTLAKE district, Bimini cars. 7-room bungalow, finished in mahogany and silver oak. Phone WILSHIRE 1793.

FOR SALE—CALL 44666 AND ARRANGE TO SEE modern 4-room cottage, west side, lot 50x150; fruit trees. Only $1500, $300 down, balance $20 per month.

FOR SALE—TWO HOUSES, FOUR AND FIVE rooms, modern, lot, 70x150. Fine frontage. Price $3300. Apply 1614 WEST ALVARADO ST.

FOR SALE—MUST LEAVE THE CITY. WILL SELL my beautiful new home and everything in it, in best part of city, at a great sacrifice. 223 NORTH ST. ANDREWS PLACE.

FOR SALE—$4500, 8-ROOM BUNGALOW, ALL modern, in Montecito Park; will take $3500, $500 cash, balance $30 per month.

906 UNION OIL BLDG. Main 5632.

FOR SALE—5-ROOM MODERN, NEW, A BEAUTIful home, restricted district, must sell this week. Stephenson ave. car. 1127 DORIS ST.

FOR SALE—OWING TO DEATH IN FAMILY MUST sacrifice the home, 6 rooms, large lot, close to car, good neighborhood, $1600. JOHNSON, Main 8142.

FOR SALE—TWO HOUSES, BOTH ON THE SAME lot, $1300, including furniture and tools. Call 1124 S. DITMAN ST. $400 cash. Stephenson ave. car.

FOR SALE—5-ROOM COTTAGE, FURNISHED; rent reasonable; close in. Call to 521 E. 6TH STREET.

FOR SALE—$1950, ALL MODERN 5-ROOM PLASTered bungalow, $100 down, balance monthly. 519 E. 65TH ST.

FOR SALE—SNAP, 10-ROOM HOUSE, LOT 60x140. Westlake district; price $8500; terms. 1712 6TH AVE. Phone 74335.

FOR SALE—AT A BARGAIN, 8-ROOM MODERN house, lot 65x150; on Arapahoe st., Los Angeles; lawn, flowers and garage. Colorado 1820 before 8 a.m., or P. O. box 952, PASADENA, for particulars.

FOR SALE—TAKE A LOOK AT THE OUTSIDE OF 401 Sq. St. Andrews Place, southwest corner of 4th st.; lot 120x150; 10-room, modern house; then call up the owner. Phones: HOME 56190 or WILSHIRE 608.

FOR SALE—FINE CORNER HOME IN WILSHIRE district. I am leaving town and must sell at once. Price $6000. Can arrange terms if desired. See OWNER, 900 S. Kingsley Drive, for this bargain.

FOR SALE—6-ROOM PLASTERED HOUSE, LOT 50x120, chicken corral, barn, fruit trees, 7 minutes from 1st and Main. Price $1900, $300 cash, balance $15 per month. Call MRS. RECK, 41603.

FOR SALE—WILL TAKE TEAM OF HORSES, HARness and wagon as first payment on 5-room modern bungalow, never used. NELSON, 1217 Central ave.

FOR SALE—SNAP. PRICE $2150, $500 DOWN, 6-room cottage, lot 40x135, gas, electric light, stationary tubs, wall bed. Modern. Owner, 4701 COMPTON AVE.

FOR SALE—OR EXCHANGE—
New Swiss bungalow, five rooms, modern, bath, hall, garage, basement. No agents. Address H, box 166, TIMES OFFICE.

FOR SALE—5-ROOM MODERN BUNGALOW, ALmost new, furnished or unfurnished. Small cash payment down, balance monthly. Call 4257 HARVARD BLVD.

FOR SALE—GREATEST OPPORTUNITY EVER OFfered. $50 buys 6-room modern cottage. Your money back any time you are dissatisfied. 526 WEST 49TH PLACE.

FOR SALE—AT GREAT BARGAIN, MIGHT TAKE part exchange; new, 8-room house, on large lot, 50x300. Address X, box 452, TIMES BRANCH OFFICE.

FOR SALE—READ THIS. WISH TO LEAVE CITY Will sacrifice 7-room bungalow, 125 HOLGATE SQUARE, off 8700 block, North Broadway, opposite Lincoln High School.

FOR SALE—BEAUTIFUL, 2-STORY BUNGALOW, ON Westminster ave., cost me $6150. Will sell for $5500, $3500 cash, balance 2 years. Call 568517, or write 317 WESTMINSTER AVE.

FOR SALE—LOOK AT 318 W. 57TH ST., 5 ROOMS and bath, and make offer, your opportunity. Non-resident owner. CUTLER, 142 Pacific ave., Long Beach.

FOR SALE—BEAUTIFUL AND EXCEPTIONALLY artistic Swiss chalet, extensive and lovely corner, surrounded with massive oaks; high ground, wonderful panorama, South Pasadena, $12,000. 59063.

FOR SALE—FIVE-ROOM BUNGALOW WITH sleeping porch, on 50x150 foot lot. Price $5250. 1920 EVENTH AVE.

FOR SALE—BY OWNER, A MODERN 6-ROOM bungalow, $2000, $500 under actual cost. Phone 51429.

FOR SALE—FIVE-ROOM MODERN HOUSE, BATH, electricity, gas, built-in buffet, 353 WEST 60TH ST. Owner, $2100.

FOR SALE— Houses.

FOR SALE — SACRIFICE BY OWNER. 6-ROOM bungalow, completely furnished, solid oak furniture, best rugs, excellent location. My equity cheap for cash, or will take clear lot or diamonds for part payment. Address J, box 116, TIMES OFFICE.

FOR SALE—NEW, MODERN, UP-TO-DATE SIX-room residence, southwest. Bargain, $3450; $900 down, balance monthly. M. E. BIGGS, 1021 Central Bldg.

FOR SALE—SOUTHWEST, $1000. FOUR-ROOM California house, nice yard; come out and see for yourself. 1227 WEST 58TH ST. Owner next door west.

FOR SALE—BEAUTIFUL NEW 7-ROOM BUNGAlow, choice location, southwest, only $3650; $250 down, balance monthly. M. E. BIGGS, 1021 Central Bldg.

FOR SALE—$5000.
2906 and 2907 HARVARD BLVD. Newly painted inside and out.

FOR SALE—NEW 5-ROOM BUNGALOW AT A BARgain, 15 minutes from uptown. Near 2 car lines. SOUTH 1236.

FOR SALE—HOUSE AND LOT. GOOD LOCATION. for $800. Piano and furniture, cheap. Apply 621 SOUTH HOPE.

FOR SALE—$250 CASH AND $27.50 PER MONTH buys beautiful new 6-room bungalow southwest, only $4250, great sacrifice. G. S. JENNISON, F2705.

FOR SALE—SNAP IF TAKEN QUICK, SIX-ROOM modern house on West 47th st., near Western. See DICK, 900 Hellman Bldg.

FOR SALE—BY OWNER, COMFORTABLE, WELLimproved home of 7 rooms, on Bonnie Brae, close in, high ground. $3200. CALL 55225.

FOR SALE—BY OWNER, 7-ROOM BUNGALOW, 927 So. Berendo, 8-room chalet, 4275 Hobart. Terms. PHONE 58277.

FOR SALE—MUST SELL MY EQUITY $350 IN $3000 home. Come today and make offer. 718 AMADOR ST.

FOR SALE—OR EXCHANGE — NEW, 2-FAMILY house, near new Normal School. A bargain. 518 HELIOTROPE DRIVE. Wilshire 3627.

FOR SALE—$1000, 7 ROOMS, BOYLE HEIGHTS, worth $1800. Owner, 217 DELTA BLDG.

FOR SALE—6-ROOM HOUSE AND LOT, $1200. 927 E. 57TH ST., city.

FOR SALE—$35 DOWN AND $15 A MONTH BUYS a dandy 5-room house with improvements. 41883.

FOR SALE—$2850, 6 ROOMS, MODERN, SOUTHwest, close in. Owner, 217 DELTA BLDG.

FOR SALE—COLORED PEOPLE, BUY FROM ONE of your race. MILTON W. LEWIS, 949 Birch st.

CONTRACTORS— And Builders.

GLOBE BUILDING CO.,
Building Contractors—
Extensive Builders of fine Bungalows, Residences and Flats.
$750 to $1000 builds artistic 5-room bungalow.
$1200 to $1600 builds swell 6-room bungalow.
We bids on $1500 to $2500 residences.
WE BUILD DIRECT FROM OUR OWN lumber yard at firm cost.
We lower all bids, city or country."
We can loan the

Realty Liners.

FOR SALE— City Lots and Lands.

FOR SALE—

WOULD 20 PER CENT. NET SUIT YOU ON YOUR INVESTMENT?

THEN READ THIS!

Cost of corner lot, 150x60, on paved W. 6th st., where stores would be a gold mine; rear line in front) ..... $ 7,000
Cost of handsome building containing 7 stores averaging 20x30 feet 11,000

Total $18,000
Usual loan we can secure 9,000
Actual investment only ..... $ 9,000

Income as we can show you on 7 stores will be, per year $1,000
Interest on loan at 7 per cent. 630

Balance net income then $370
Or $3 pct.
Deduct for taxes, insurance and repairs.. 4 pct.

ABSOLUTE NET BALANCE ..... 29 pct.

PUT THIS IN YOUR POCKET AND ASK THE BRIGGS COMPANY.

BRIGGS & RAYMOND,
MGRS. HOUSE AND LOT DEPARTMENT.
60183. Suite 1016, Investment Bldg. Main 537.

FOR SALE—
BEST LOT BUY IN ONEONTA PARK DISTRICT—$300 UNDER REAL VALUE.

If you desire a beautiful building lot in one of the most attractive districts in Southern California at 40 bargain prices, better investigate this: 50x144, best of street work done, no pioneering, splendid homes all around, every convenience, only twenty minutes from city, with choice of seven car lines, high ground (elevation nearly 700 feet) which means health and comfort, one block from new Imperial hotel, and with seven beautiful new homes now building almost in a stone's throw. Lots in very best block are selling for less for from $1100 to $1500. All I ask is an opportunity to prove these lots are worth $1100 each. I took them in for an old debt and want my money. Only two left, $800 each, $50 down, balance easy monthly. Will guarantee you can't beat this in the entire Oneonta Park district. Phone for appointment and I will show you.
OWNER, 820 Security Bldg. Phone A5101.

FOR SALE—
BIG CLOSE IN LOT.
50x160.

This large level lot is located northwest, on high ground, only 15 minutes from Sixth and Broadway, extra fine soil. My price is $800, $25 cash and $10 per month. No building restrictions to pay you can build a small inexpensive place and quit paying rent.

E. H. HOFF,
320 Pacific Electric Bldg.
10026. Main 1371.

FOR SALE—
LARGE LOTS.
$400 AND UP. $5 MONTH.

$10 CASH. $5 MONTH.

Buys one of these dandy lots with cement walks and curbs, gas and electricity, near yellow car line. Build yourself a small home. Value of surrounding property. Twenty minutes' ride from First and Broadway. See or phone
OWNER, 1 FIFTH.
Cor. Brooklyn ave. and Bowan st.
East First st. car.
Home Phone 41962.

FOR SALE—
ARLINGTON HEIGHTS SNAP.
$1800.

80x146, corner lot in this beautiful corner lot in this beautiful location, between Washington and 10th, can be bought within the next few days. This is a fine investment as well as a beautiful home.

$1400.

The biggest bargain offered in the Arlington Heights. Lot 100, close to Pasadena Square. The owner must raise money quickly. See us at once.

GEO. A. CORTELYOU CO.,
534-535 Bradbury Block.

FOR SALE—
UNRESTRICTED HOME SITES.
$250.
$5 CASH. $1 WEEKLY.
TITLE GUARANTEED.

These home sites are not miles from the city, they are in the heart of the best residence district, close to cars, schools and stores; race restrictions only. Take Pacific Electric car line to Garvey ave., get off at corner of Melrose and Western, and see our Mr. McKEE in tract office. Put $5 in your pocket and come now. Bring the wife and children; get their opinion.

INVESTORS AND BUILDERS.
It will pay you to investigate this at once.

FOR SALE—
BIG LOTS FOR $575.

$20 cash and $10 per month will give you the deed, 50x142 ft. You can put a temporary house on the rear if you like. Close to car line, schools and churches. Short walk from 50 yellow car line; 22 minutes from downtown. Gas, electricity, water, etc. See P. DIETRICH, 611-613 South Hill st. 10345; Broadway 2403.

FOR SALE—
PICO-ST. SNAP.
42x190. ONLY $2250.

Here's an opportunity to double your money soon. Adjoins corner and must be sold quick. See LANDEN, with STRONG, DICKINSON & McGRATH, 1015 Marsh-Strong Bldg., 9th and Spring. Home 60161. Main 1378.

FOR SALE—
$500 SACRIFICE.
GREATEST BARGAIN ON WEST ADAMS HEIGHTS.

Beautiful Fifth avenue, east-front lot, 50x145 to alley, middle of block, between 23d and 24th streets, in restricted tract, amidst elegant homes. Owner must have money this week. Call or phone.
H. E. SMITH,
Phone West 3060. 2115 Seventh ave.

FOR SALE—5 LOTS ON HELIOTROPE DRIVE AND ALEXANDRIA AVE., SUITABLE FOR APARTMENTS OR FLATS.

At the price I offer them they are the best buy in this city. Remember there is not one dozen lots near the Normal school that are suitable for flats. In this location you are assured of a permanent income. E. M. M'GILLIN, owner, 124 W. Fourth st. Both Phones.

FOR SALE—LOTS 18 AND 19, OXFORD SQUARE, one Alponia ave. ½ block from Pico st. Price $3500. Reduction for quick cash. Main 7276, office or R. H. CARLETON, R.F.D. No. 1, San Gabriel, Box 678.

FOR SALE—
$1000 CASH.
Balance $300 in payments.
Lot in Wilshire district.
No. 42, 3rd N. of Oakwood on Serrano.
East front—high terrace.
HENDEL, 120 E. 4th. 10021.

FOR SALE—
Two Lots, Close In, 15 Minutes Out.
Real Value $1500. Price $1000. ½ Cash.

Every convenience and 5 cars half block from. Investor or builder, investigate quickly. See LANDEN or GIFFEN, with STRONG, DICKINSON & McGRATH, 1015 Marsh-Strong Bldg. 60185, Main 1378.

FOR SALE—TWO FINE WEST SIDE LOTS. MY home destroyed by fire and unable to get work, I am forced to sell my lots. Beautiful location, paved street, walks, curbs, electroliers; fine car service. In order to sell I have cut the price from $1250 to $750 each. Was $500 each.
S. V. INGLEKE, Inglewood, Cal.
R. F. D. No. 1, or call 57038.

FOR SALE—HOLLYWOOD, NORTH OF BOULEVARD, bargain, 12 lots in one piece, faces on two 60-ft. streets, restricted or unrestricted, as you like. At 25 per cent. under value.
TAFT REALTY CO.,
319 Story Bldg. Taft ave. and Holly blvd.
F2852. Main 5819. 59045.

FOR SALE—ONE OR TWO NICE LOTS NEAR Sunset boulevard, non-resident owner here for a few days. If looking for a good bargain better see him at once. He needs money and will make it an object.
C. M. NORTHUP & SON, 902 Marsh-Strong Bldg.

FOR SALE—
BARGAIN.

Unrestricted lot, near new Normal, $500 under actual value. Must be sold at once. 50x150. Need money.
C. E. CHART & SONS, 702 Hollingsworth Bldg.

FOR SALE—SCENIC LOCATION BETWEEN L. A. and Hollywood, 12 minutes out. Finest view in the city. Large lot, big enough for two good-sized houses. Will sell for $1200 if taken now and make easy terms. Address G, box 194, TIMES OFFICE.

FOR SALE—TWO LOTS THAT I CAN'T CARRY. I'll sell for half value; $500 for one or $900 for both. YOU NEED ONE. Address K, box 186, TIMES OFFICE.

FOR SALE—
$1165. $345. $10 DOWN.
MR. BURTON. 60409 or Main 8172.

FOR SALE—HOLLYWOOD LOTS, SPECIAL PRICE, 60-foot lot, $1375; near boulevard. Another, smaller, for $1550. Some real bargains, $850, $900, $1000. Special $1000 Beach lot for $775; $200 cash. Phone WHITNEY, F4105, Broadway 2470.

FOR SALE—
$1360 only for a 54-foot unrestricted lot. The location is good. Act quickly; must have cash.
F. M. RUNKLE,
71275. Pico near Hobart. West 539.

FOR SALE—
Arlington Heights Bargain.
50x140, $1000, $250 cash.
L. L. WARNER,
Bdwy. 3053. 902 Trust & Savings Bldg. F0270.

FOR SALE—SNAP; BEAUTIFUL UNRESTRICTED lot near Adams and La Salle, 50x125. Price $1850. G. McCOMBS, 621 H. W. Hellman Bldg. Phone 10847, Main 3303.

FOR SALE—2 LOTS IMPROVED, PICO AND ALpine. Bargain if taken now. Address J, box 201, TIMES OFFICE.

FOR SALE—FINE, HIGH, EIGHTY LOT ON 75TH st., foot of Figueroa; very cheap. Special price $500. Phone GOODMAN, 62544.

FOR SALE—PRETTIEST LOT IN WILSHIRE, ON Wilton Drive, near Second, clean, as an dressed for money. HARRIS, 502 N. Curtis ave., Alhambra.

FOR SALE—1 OR 2 WILMINGTON LOTS AT SACrifice price. Real industrial harbor lots. Close in. Must sell. Call 58195.

FOR SALE—LOTS, 50x148, FINE VIEW, PART OF West Athens Hill, near Vermont ave. $125 to $300 each. Phone SOUTH 56-23.

FOR SALE— City Lots and Lands.

FOR SALE—

DO YOU KNOW
THAT ALL BUILDING MATERIALS ARE CHEAPER THAN FOR YEARS PAST?

BUY AND BUILD NOW.

HOBART, 50x150, A FINE WILSHIRE BUNGALOW LOT FOR $1000.
WILTON PLACE CORNER, 58x132, HIGH AND WAY UNDER VALUE, $2100.

MANHATTAN PLACE, 60x125 FT., HIGH AND VERY CHEAP, $2400.

VAN NESS AVE. NEAR 4TH, 50x132, FOR ONLY $2000.

ASK THE BRIGGS COMPANY,

BRIGGS & RAYMOND,
MGRS. HOUSE AND LOT DEPARTMENT,
SUITE 1016, INVESTMENT BLDG.
60155. MAIN 537.

FOR SALE—
If you would like a home in the foothills, you should pick out a lot at
BEACHWOOD PARK,
HOLLYWOOD,
NOW.
THEY ARE GOING FAST.
High and dry. Cool in summer, warm in winter.
Franklin ave. car. Beachwood drive tract office.
ALBERT H. BEACH,
1023 Marsh-Strong Bldg.
Phones: Home F5968. Main 8172.

FOR SALE—
Wilshire lots that must be sold. The prices will force a sale. In the choicest part of the Wilshire district within two blocks north of the boulevard.

Gramercy Place, 60x150	$2800
Sixth st., corner, 75x150	$2600
Oxford Boulevard, 60x150	$2850

We know these prices are real bargains.
GEO. A. CORTELYOU CO.,
534-535 Bradbury Block.

FOR SALE—A DANDY LOT FOR 2-FLAT BUILDing in good renting locality. Has double street frontage. You can build two 4-flat buildings on this lot and have a big income, and I am going to sell it this week for $2000. See OWNER, 403 Douglas Bldg. Phone A1075.

FOR SALE—
Lots $175 and up; size 40x100, in the Southgate tract. 15 minutes from 6th and Main sts., water piped to each lot; stores and school close by; built up with new little homes, near auto boulevard; $5 down and $5 per month.
Arrange to see this tract immediately.
See FRANK W. RAYNOLDS,
217-18 Union Oil Building.
Corner Seventh and Spring sts.
Phones: Home A5411—Main 434.

FOR SALE—
S-A-C-R-I-F-I-C-E.

Lot 80x135, North Wilshire, high ground, close to car; worth $1800; for quick sale $1300.
C. C. Wright, with
KOSTER & PARKER,
234 H. W. Hellman Bldg. A5403, Main 4440.

FOR SALE—LOTS.

$400 will purchase this choice frontage of 100 feet on Compton boulevard by 196 feet deep; fenced; improved with fruit trees and well, worth $2000. Subject to mortgage of $800, 2 years to run. It is a choice half acre.

SEE OWNER,
201-2 Currier Bldg.

FOR SALE—56½x166 ON BUNKER HILL. EXceptional apartment-house site. I own adjoining lot, on which I am building 72-room brick apartment. Need more money and will sacrifice this lot for $6000 cash. You can sell off two lots per cent. 2 years. A 14-room house now pays interest on this. If you can build modern apartment on this lot it will pay you at 87 a room. Address Owner, 715 BIXEL ST.

FOR SALE—A WILSHIRE BARGAIN, EAST FRONT. 3 fine lots, 140x140 feet, close in. Only 140 feet north from Wilshire Blvd. Only $10,000. You can sell off two lots for that price and have one clear. A word to the wise is sufficient.
A6378, 1207 S. 325. CHAS. T. INMAN, 333-4 Union Oil Bldg.

FOR SALE—AT A SACRIFICE, TWO FINE LOTS on 28th avenue, near West Adams street, equity of about $900, balance very easy payments. Will sell one or both. Have your money ready as quick action is necessary. Call EARL BROOKS, Alhambra.

FOR SALE—SUBDIVISIONS. 20 LOTS ON FLORence ave., close to car line; $250 each; size 50 and 45x148. Terms easy. 15-acre subdivisions, fronting on Main st., $2000 an acre, part cash, balance terms.
WEIK & CO., 300 H. W. Hellman Bldg.

FOR SALE—WHY NOT IMPROVE YOUR VACANT lot with one of our pretty double bungalows, $2000; all complete, or a four-flat building for $4000? We have plenty of money on hand for building at 6 and 7 per cent.
R. S. WILLIAMSON CO.,
727-8 Story Bldg. M. 4967, F3927.

FOR SALE — LOT 16, BLOCK 7, POOLE AND Jones Tract. Fine flat lot, Raymond ave., near 20th st. 50x182, east front, worth $2500; bargain at $1400. 2 years. Must be sold at once. Best cash offer for equity received this week takes it. Phone MAIN 2875.

FOR SALE—LOTS AT ABILA STATION ON THE Long Beach line; close in; all within city limits; $75 to $175. Sold on terms, $5 cash and $5 per month. Just a few left. See FRANK W. RAYNOLDS, 218 Union Oil Bldg., Seventh and Spring sts.

FOR SALE—AT A SACRIFICE, 6 LOTS, 50x112½, and one lot 50x142. Will sell separately or collectively, but must sell at once. All improved property. Hollywood way. For further information see W. E. BENNETHUM, 521 Van Nuys Bldg.

FOR SALE—
PALMS SNAP.
Nearly One-half Acre. Only $650.
On Venice Short Line.
At Seventh st., Palms. Sidewalks, gas; adjoining Culver City; nothing like it, but must sell. PUTCHER, 400 H. Hill st. Phone F1756.

FOR SALE—50X140 CORNER LOT, $1300, HOLLYwood. See us at once.
TAFT REALTY CO.,
319 Story Bldg. Taft ave. and Holly blvd.
F2852. Main 5819. 59045.

FOR SALE — $850. DOUBLE FRONTAGE OF 51 feet, every improvement, no low ground, short ride, two blocks to car. Easy terms or cash discount. W. H. YOUNG CO., 836 H. W. Hellman Bldg. A3600, Main 317.

FOR SALE—$350. LOT 50x150, ON WESTMORELand, close to new Normal school; how is that? Quick. FULCHER CO., F1766, R. 710, 403 S. Hill st.

FOR SALE—BY OWNER, CLEAR LOT ON 39TH st., west of Hoover, good neighborhood, stores and school handy. Must raise $200 before July 1, balance easy payments. Quick action necessary. 1347 EAST BROOKS, A5417.

FOR SALE—LOT 50x144, AT BOYLE HEIGHTS, near Indiana and First streets, for $680, south front. Telephone sewer, MRS. C. S. REALD. Main 2783., or call 434 Byrne Block.

FOR SALE—TWO FINE LOTS ADJOINING, 75 FT. by 150 ft. each, on beautiful Occidental blvd., near Fourth st. If you want something high class at a great reduction in price see the owner.
H. DAUM,
401 Equitable Bank Bldg.
Phones Main 2406 or 25479.

FOR SALE—MAGNIFICENT WILSHIRE EAST-FRONT lot, on paved street, less than half block from Wilshire Blvd.; size 140x140. This lot is located in the very best close-in Wilshire section and I am ordered to sell it for less than other focused, so make your own price. J. R. FRANKLIN, 420 Consolidated Realty Bldg. F1989; M. 3511.

FOR SALE—50-FOOT LOT ON OCCIDENTAL, near Sunset, high and commanding outlook, easy approach, splendid residential property. Valued at $2000. Will sell for $1500 or even less. Half cash. OWNER, 628 Story Bldg.

FOR SALE—SIMPLY FORCED TO SELL. UNRESTRICTED LOTS.

50x140, near Jefferson ave.	$1600
80x150, Berendo near 7th	2400

A3802. JOHN O. HALEY & CO. M. 2165.

FOR SALE—$650; ONE-FOURTH ACRE, 20 MINutes west of Broadway, north of Miniut; fat ground, suitable for fruits, chicken or truck garden; cash only; must sell. OWNER, 1401 Cae st.

FOR SALE—SACRIFICE. $250 EQUITY IN A LOT on West First, Glendale. All street improvements paid. Will sacrifice for $170. Need the money. Address W, box 970, TIMES BRANCH OFFICE.

FOR SALE — $950. CORNER 45x135, LEVEL, beautiful mountain view, all improvements, restricted neighborhood, good elevation, only 20 minutes to Broadway. W. H. YOUNG CO., 836 H. W. Hellman Bldg. A3600, Main 317.

FOR SALE—
Two level building lots in well built section, near Western and Melrose. All improvements in. $950 cash each.
C. E. CHART & SONS, 702 Hollingsworth Bldg.
13060.

FOR SALE—
SOME LOTS.

40x125—40th Place	$1700
40x118—48th street	1600
59x135—Corner First and Wilton	2000

D. H. PLATT, A4758; Main 2676.

FOR SALE—
$625 LOT IN THE CITY $10 DOWN.
MR. BURTON, 600 South Hill st.
60409. Main 8172.

FOR SALE—LOT 47x149.

Between Figueroa and Hoover on 47th, $250 cash. Will take mortgage back for balance. Take Grand ave. car to 47th. COVEY, 801 W. 47th.

FOR SALE—LOT NORTH OF WASHINGTON BLVD. and west of Lafayette Square, $1200; will make building loan of $10000 to buyer.
HADLOCK, JR., 325 Story Bldg.

FOR SALE—IDEAL HOMESITE 80x150, ALSO RESidence, corner lot, finest locations in Angelus Mesa. Lot on South Park avenue. Sunday, VERMONT 1945; daily, F6040, BROADWAY 6010.

FOR SALE—3 LOTS AND HOUSE NEAR SAN GAbriel, only $650. N. PRESOTTI, 103 Court st. A3189.

FOR SALE—MONETA AVE., LOT, BY OWNER only; terms, 50x125; $250 ft. north of Vernon ave., west side. Call 4839 MONETA AVE.

FOR SALE—SNAP. THIS APARTMENT-HOUSE lot 60x150, close in. 1-3 cash, balance 5 per cent. Income $85. HUBBARD & HALL, 62898.

FOR SALE—ATTENTION, AGENTS! COUNTRY Club Park is offering biggest bargains dreamed of. Investigate for your clients.

FOR SALE—OR EXCHANGE—4 WELL-LOCATED lots with all improvements in. Will take auto or what? 805 HOLLINGSWORTH BLDG. F7530.

FOR SALE—1 LOT, HOMEWARD AVE, BETWEEN Main and Moneta, cheap, or will trade for what have you? WEST 8984.

FOR SALE—LOT 55x150 SUITABLE FOR APARTment or flat, near new Normal school. 4642 LEXINGTON, near Vermont. South 1256.

FOR SALE— City Lots and Lands.

FOR SALE—WILSHIRE SNAP, 55x135 FEET, EAST front. Beautiful location, only $1750, $500 below value. C. J. MORRY, 111 Mercantile Trust Bldg., 207 S. Broadway.

FOR SALE—WILL SELL THE NORTHEAST CORner of Fifth and Manhattan, size 60x150; worth $5000; mortgage $2500; will take $1400 for my equity or $2800 for lot. I need the money. M2. FORD, owner, 10345. Bdwy. 2468.

FOR SALE—3 LOTS, WORTH $4500, FOR $2750; 12 years to pay for them; a beautiful building site. Phone F12194, or Sunset GLENDALE 627W.

FOR SALE—BEST BIG LOT, BEAUTIFUL HIGH land Park, 5-cent yellow and red car lines, sewer and everything in; only $850. Phone GARVANZA 674.

FOR SALE—
Will sell my $1500 bungalow lot in north Wilshire for $850, cash.
KING, Main 936. A5961.

FOR SALE—SNAP. 50x135, ON SOUTH SIDE 24TH st., near Normandie; 2 car lines; $700 cash handles it. F. B. FLETCHER, Investment Bldg. 97910 or Main 2013.

FOR SALE—SPECIAL BARGAINS.
WILSHIRE DISTRICT.
No one desiring a lot for a home can afford to buy one without ringing up OWNERS, 60165 or MAIN 11128. Sewer, water, gas, asphalt streets, all paid for. Immense bargains.

FOR SALE—BUNGALOW COURT LOT, CORNER, 50x188, close to Manual Arts School, 2 blocks west of Vermont ave., best renting district in city. $2500. OWNER, West 2280.

FOR SALE—LA FAYETTE SQUARE LOT, CORNER Washington and St. Charles, 80x150. Sacrifice for quick sale. OWNER, 1614 Wilton Place. Phone 75196.

FOR SALE—BUSINESS OR APARTMENT LOT, 160 feet, on West 10th st., close in, most desirable, at a bargain. Address X, box 433, TIMES BRANCH OFFICE.

FOR SALE—BY OWNER, 175 FEET ON HOLLYwood boulevard, 140 feet Uganda, $60 per foot on Hollywood. See Owner, 227 S. HOPE. Broadway 1480, A1611.

FOR SALE—$650 — YELLOW LINE, 20 MINUTES out, every improvement. Will make easy terms. W. H. YOUNG CO., 836 H. W. Hellman Bldg. Main 317, A3600.

FOR SALE—BY OWNER, A BARGAIN FOR CASH. Must sell, fine lot on Ingraham st., near Wilshire Blvd. Call for SCHUBS, Phone Main 1230; A1230.

FOR SALE—$1100.
Two good lots, 110x150, on Venice Short Line, $50 down, $10 month. CHAS. F. PALMER, 823 Security Bldg. F6524.

FOR SALE—LOT 50x150 SUITABLE FOR APARTments, walking distance, Angelus Heights, for price and terms address J, box 29, TIMES OFFICE, or Broadway 2882.

FOR SALE— Acreage for Subdivision.

FOR EXCHANGE—

WILSHIRE SUBDIVISION ACREAGE.

16 acres, right on Wilshire boulevard, just beyond the finest subdivisions in the city. Price $88,275; mortgage $20,000. Will accept other good city or land clear for equity or assume some of first-class business property west of Main and south of 6th. This acreage will double in value in a few years.
A. W. ROSS,
612 H. W. Hellman Bldg.

FOR SALE—
SNAP.
TEN ACRES.
SOUTH OF CITY, NEAR WESTERN AVENUE.
$675 PER ACRE.
EASY TERMS.
502 STORY BLDG.

FOR SALE—OVER 100 PER CENT. PROFIT IN year close-in, this side Culver City, large frontage, on Washington, 3 car lines, only $2400. Last chance to get in ground floor. WILL C. PRATHER, 327 Story Bldg.

A TWO-ACRE SUBDIVISION, NEAR SMILEY Heights, all planted to seedless grape fruit. An ideal building site. Must be sold soon. Address R.C.H., Box 783, Riverside, Cal.

FOR SALE—TRACTS FROM ONE ACRE UP TO 100 acres in size, in the path of the city's rapid growth, Los Angeles to Venice. We are headquarters for this district. Phone for auto or see
HARRY H. CULVER CO., second floor, Hollingsworth Bldg. 60632 or Main 8045.

FOR SALE—5 ACRES ON MAIN ST., JUST SOUTH of Manchester ave. Lays high. Will cut into 2-2 lots. A snap. Terms. Address owner, X, box 468, TIMES BRANCH OFFICE.

FOR SALE—I WILL C. PRATHER—
Real headquarters pioneers for bargains Short Line, Washington blvd. to Venice. Call for automobile. 327 STORY BLDG.

FOR SALE — TEN ACRES BETWEEN MABERY Heights and Elba street, near Silver Lake Park-way; this 10 acres at La Canada. Owner, WILL D. GOULD, Temple Block.

FOR SALE— Business Property.

FOR SALE—
—$2750—
WORTH $4000.

Six-room modern bungalow, near 37th and Vermont. Lot 50x130. House cost $2800 to build; lot worth $1500. The whole property can be had for only $2750.

—$3150—
WORTH $5000.

Vermont ave. near Washington; improved nominally, 50 ft. frontage. Paved street, cross-town car line. Big snap. Act quickly. Only $1650 cash needed.

—$3500—
NEAR ELEVENTH AND BURLINGTON.
—57x125—

Improved with small cottage. Note the size of the lot. Most desirable vacant are held for more than you can buy this close-in apartment site. Only $3500 cash.
JOHN G. STAUB, with
TATUM-WINSTANLEY COMPANY.
621 H. W. Hellman Bldg., 4th and Spring.
Phones: Home 10947. sunset Main 8302.

FOR EXCHANGE—STOCK RANCH OF 1200 ACRES, 200 IN ALFALFA, ABUNDANCE OF WATER. PRICE $125,000, CLEAR. WANT LOS ANGELES INCOME. WILL INCUMBER.
WALNUT GROVE. 25 ACRES, FULL BEARING, PLENTY OF WATER. LOCATED ON WHITTIER BLVD. PRICE $35,000. WANT LOS ANGELES TO $10,000, BALANCE MORTGAGE BACK.
THREE-STORY BRICK APARTMENT-HOUSE, LEASED 9 YEARS AT $450 PER MONTH. PRICE $60,000. WANT LOS ANGELES, OR WILL TRADE TO $40,000. MORTGAGE BACK FOR BALANCE.
28 ACRES HIGHLY IMPROVED, WELL PRODUCING FRUIT FARM TO $10,000 FOR LEASE. IDEAL FOR SUBDIVISION ON ELECTRIC CAR LINE, 30 MINUTES FROM LOS ANGELES. PRICE $95,000. WANT INCOME, SAN FRANCISCO, CHICAGO, NEW YORK OR LOS ANGELES.
160 ACRES VICTOR VALLEY, PUMPING PLANT, PLENTY OF WATER, $12,000. CLEAR. ALSO 120 ACRES NEAR FRESNO, $18,000. MORTGAGE $2500. WANT APARTMENT-HOUSE TO $50,000.
J. H., 728 STORY BLDG. MAIN 4907. F3927.

FOR SALE—
SNAP.
SNAP.
NEAR 50TH AND GRAND AVE.
95 FEET FRONTAGE, $6500.

Think of it!! $70 a foot. Worth $100 easily. This is a forced sale. Must get quick action.
H. F. PARKER & CO., Inc.,
2216 South Grand avenue.

FOR SALE—
UNRESTRICTED CLOSE IN BUSINESS LOT.

$4000 buys a $6000 business lot near Washington and Burlington; suitable for stores, garage, flats, apartments, etc., etc. Alley on side and rear. The biggest bargain offered for many a day. Suitably improved, will pay big income.
See the sole agents,
HILDESHEIM & SCHILLER,
625 Van Nuys Bldg. F6426; Main 5025.

FOR SALE—$45,000.
N.E. corner 9th and Bonnie Brae, 150x95, alley. Will make easy terms or will trade for city property.

W. 11th st., near Burlington, $12,500. 75x122, cash required $5500. Part improved, part vacant.
McGARRY REALTY CO., 531 Higgins Bldg. A3295.

FOR SALE — $5250; WASHINGTON ST. SNAP; near Western ave.

$4250—Francis ave., near Hoover, with community drive extra.

L. A. DOLTON & CO.,
600 Lankershim Bldg.
F6580.
Bdwy. 4536.

FOR SALE—
UNRESTRICTED CLOSE IN BUSINESS LOT.

484x125, between San Pedro and Central ave. No trade. $6500 cash, remainder 7 per cent. D. H. PLATT, with O. A. VICKERY & CO., 308 S. Hill, Exclusive Agents. A4758; Main 2676.

FOR SALE—A FINE LARGE BUSINESS LOT IN Wilmington, close to water front, sidewalk, street paved; terms. Sold by owner; no agents need apply. Address K, box 124, TIMES OFFICE.

FOR SALE—$3000. TERMS. BEST CORNER ON Vermont ave. Close to Manual Arts High School. 50x130. Worth $7500. Blue for improvements. Address J, box 172, TIMES OFFICE.

FOR SALE—LARGE LOT ON NEW BROADWAY, near 18th st. 58 feet frontage, only $850; front foot. Worth $500 per foot. T. A. BELL, 436 Bradbury Bldg.

FOR SALE—$25,000. 28-ROOM APARTMENT-house, lot 50x150, west 11th st. near Figueroa. Leased $2400. 1-4 to 1-3 exchange, balance easy. H. P. ERNST, room 334, Byrne Bldg., corner 3rd and Broadway.

FOR SALE—$11,500, 50X150, MAPLE, NEAR 9TH. $21,000, 50x135 on Ninth, near Main. $20 0" 200 feet frontage Wall, near Pico. $45,000, corner. 75x165, near Sixth and Flower. BAIERSKI, 203 Bryson Block.

FOR SALE—SPLENDID APARTMENT-HOUSE LOT with street frontage, facing Millard and Pacific aves.; improved with 7-room house; need money; big bargain. 1520 MILLARD AVE. Phone 51013.

FOR SALE—50x150, ON SIXTH ST., AT ST. PAUL avenue, also 70x300, on Figueroa, foot north of Jefferson, two real snaps. HENRY SCHWANNECKE, 327 I. N. Van Nuys Bldg. Main 4303.

FOR SALE—BUSINESS PROPERTY; WILL SACRIfice; grand business corner on Central ave.; was below value; paying over 10 per cent. PHONE 73897.

FOR SALE—50x150, ADJOINING CORNER OF Eighth and Union, $10,500; terms $3000 cash and balance at 7 per cent. J. M. WELLS, Sole Agent, 705 Union Oil Bldg. A5737. Main 1173.

FOR SALE— Business Property.

FOR SALE—

—$8000.
CORNER, 80x140.

This fine corner with two modern bungalows and a portion of corner vacant. Fine lot flats and stores. Near Maple and Jefferson. Can make terms.

GEO. A. CORTELYOU,
534-535 Bradbury Block.

FOR SALE—
GRAND AVE —— GRAND AVE.
BEST BUT BETWEEN
SEVENTH AND PICO.
O. E. FARISH, PRESIDENT,
CALIFORNIA REALTY CORPORATION,
353 S. HILL ST.

FOR SALE—
SEVENTH AND FIGUEROA STREETS.
BARGAIN.

FIGUEROA ST., VERY CLOSE TO 7TH ST.; WHERE THINGS ARE DOING. THE BEST INVESTMENT AND SPECULATION IN THE CITY. SIZE 50x156, WITH DOUBLE FRONTAGE. PRICE $50,000. WORTH $60,000. VERY EASY TERMS. S. GLASTEAD, SOLE AGENT, 629 SECURITY BLDG. F6478, MAIN 251.

FOR SALE—
GRAND AVE.

Build up all streets Main to Figueroa, and grand old Grand ave., is yet right in the center. The coming great central thoroughfare. Watch it from now on. I agree to give you a bargain on Grand at Pico, 75 feet, fronts two streets; absolutely want some money or this would not be for sale. Will also lease corner Grand and 14th, 99 years flat rate. No. 894 S. WESTLAKE AVE.

FOR SALE— $66,000.
HILL STREET. 50x145.
NEAR TENTH ST.
NEAR BARGAIN.

No trade considered. This is a wonderful opportunity for an investor with $36,000 cash to buy way below the market. Remainder can be arranged to suit. D. H. PLATT, with O. A. VICKERY & CO., Exclusive Agents, 308 S. Hill st. A4758; Main 2676.

FOR SALE—CLOSE-IN, ORANGE ST., 80x184.5, with double house 10 rooms; a few hundred dollars would make this 4 flats, earning $120 per month. At the price you cannot find a better speculation combined with the income. Conservatively appraised at $15,000. Price $12,500, part cash. W. H. YOUNG CO., 836 H. W. Hellman Bldg. A3600, Main 317.

FOR SALE—OR LEASE—
FOR TERM OF YEARS, IN THE WESTLAKE-WILSHIRE DISTRICT, UNRESTRICTED CORNER LOT, 78x150, RIGHT FOR STORES, FLATS OR APARTMENTS.
$32 EXCHANGE BLDG.
PHONE BROADWAY 1092.

FOR SALE—
RIGHT DOWNTOWN.
ONLY $400 A FOOT.

Corner lot 82x140, two blocks from 17th and Main. Mortgage $9000, 5 years, some trade.
RICHARD C. CUSHING,
With TATUM-WINSTANLEY COMPANY,
621 H. W. Hellman Bldg., 4th and Spring sts.
Phones—Home 10947. Sunset Main 8302.

FOR SALE—DOUBLE YOUR MONEY. VALUABLE land center Los Angeles, worth now over $200 per share and increasing. Your opportunity, buy for cash for one-half. Amount limited. Address Box 76, TIMES OFFICE, Pasadena.

FOR SALE—BIG SNAP, 60-FT. CORNER, CLOSE IN on West First st. Fine site for garage or business block. Only $67 per foot. Will take lot up to $1000. LEWIS C. JOHNSON, with Oscar B. Smith, 314 G. T. Johnson Bldg.

FOR SALE—CHEAP; MY EQUITY IN 2 LOTS, 50x110 to 12-foot alley, 2 blocks southwest of new S.P. depot; will consider trust deed; first mortgage or good contract on other property. Phone owner, 59205.

FOR SALE—SNAP; WALKING DISTANCE, 40x130; 5-room cottage, $2400; forced sale. G. W. WEIK, 520 S. Spring st.

FOR SALE—281 LOTS IN SAN FRANCISCO, ON new prospective municipal railway, near government drydocks. $250 each, clear; worth double. Terms. Will loan $20,000, 6 per cent. Might take business property in exchange. Address PAC. ENGINEERING CO., 603 Marsh-Strong Bldg.

FOR SALE—47½ FEET ON MAIN ST., NEAR 12TH st., Los Angeles. Fine investment this. Address A. PARMELEE, 210 N. Magnolia ave., Monrovia, Cal.

FOR SALE—$8000. ELEGANT APARTMENT SITE, 51x135, Grand avenue, appraisal $11,500. WITT, 117 N. Broadway.

FOR SALE—BUSINESS PROPERTY, TURN LOOSE your nimble dollars and get this for one-half its value. Quick deal. See SMITH, 111 S. Broadway.

FOR SALE—$13,000, 50x150. W. 11TH ST., NEAR Figueroa; rent $55; nominal improvements; terms. H. P. ERNST, room 334, Byrne Bldg., corner 3rd and Broadway.

FOR SALE — CORNER LOT AND HOUSE ON Temple st., $3500. MOOR, 224-225 Security Bldg. A3220. Main 1082.

FOR SALE—CHEAPEST CORNER ON PICO ST., northeast corner of Pico and Maple, for $6500. PHONE 22046 before 12.

FOR SALE—SNAP. 50x135, ON SOUTH SIDE 24TH st., near Normandie; 2 car lines; $700 cash handles it. F. B. FLETCHER, Investment Bldg. 97916 or Main 2013.

FOR SALE—OR LEASE—GARAGE 65x200, ENtrance on Main and Pico streets. Call owner, 72285 or A2949.

FOR SALE OR EXCHANGE— Income Property.

FOR SALE—OR EXCHANGE—
Income flats and apartments; income $1800 per year. Will sell at an absolute sacrifice price. Must have $9000 in cash. Balance of $12,000 can remain on mortgage. See MR. FITBLADO.

Finest 10-acre orange grove in city of Riverside. Price $15,000. Income about $1,000 per year. Will take some cash and part exchange or cash and long time on balance.
FITBLADO & STUMPF,
Suite 506 I. W. Hellman Bldg.
Main 8052.

FOR SALE — CHOICEST PIECE OF BUSINESS property in the city, 100x150 feet, corner, on one of the best thoroughfares, improved with modern, 2-story pressed brick building, containing five stores and eight three-room modern flats and eight-room two-story modern residence. All rented and stores leased for from three to five years. Income pays 15 per cent. net, on cash required. Must have money, so here's your chance if interested. Address V, box 201, TIMES BRANCH OFFICE.

FOR EXCHANGE—
Dandy 48-room apartment-house, price $25,000; income $3500; lot 50x140, $20,000 worth of property within three blocks of this apartment has changed hands within the past thirty days, and they were all apartments; will take $8000 or $10,000 in trade; anything that is clear or will assume small amount. C. WESLEY ROBERTS COMPANY, 503 Citizens Bank Bldg. Main 2043 Home 60054.

FOR SALE— FOR SALE,
One nice acre in Vernon, with trackage.

½ acre northeast, with brick building, $12,000.

I also have industrial sites at $2000 per acre.

HARRY M. JOY,
F1393. 403-5 Trust and Savings Bldg. Main 1093.

FOR SALE—
250 ACRES,
BETWEEN LOS ANGELES AND BEACH, ONE MILE FRONTAGE ON ELECTRIC LINE.
LOW PRICE
AND VERY EASY TERMS.
RIFE FOR SUBDIVISION NOW.
OWNERS, 502 Story Bldg.
60161.

FOR SALE—2-STORY PRESSED BRICK BUSINESS block, on a Vermont ave. corner, five stores on first floor, apartments and offices on second floor; large lot, fine income. This property is increasing in value every day and our price, $23,000, is very low for quick deal.
LOGAN & WAGNER,
230 I. W. Hellman Bldg.

FOR EXCHANGE—INCOME PROPERTY. TWO NEW stores, four flats in rear; possible income $102.50 per month; price $8,500; will take $6000 or $10,000 in good exchange, vacant preferred.
W. H. DAUM,
401 Equitable Bank Bldg.
Phones: Main 2406, or F3479.

FOR SALE— H

Realty Liners.

FOR SALE—
Suburban Property.

FOR SALE—

FREE AUTO RIDE.

Today, June 14, 10:30 a.m.
From 103 South Hill street.

TO GARDEN ACRES.

Motor opening.

Garden acre $350.
Garden acre $445.
Garden acre $595.

Also one to five acres.

ADDRESS INGLEWOOD.

Box of garden soil. Come and go there and see for yourself.

SAM S. SHOULTZ, Sales Manager,
at INGLEWOOD GARDEN ACRES.
103 South Hill street. Main 8172.

FOR SALE—AND EXCHANGE—
THREE CHOICE BARGAIN
WELL-SELECTED
LOOK THEM OVER!
NO. 1.

Now, attractive 8-room modern home on two well, windmill, tank and pump for garden water. This comprises 10 acres of deep, rich, sandy loam, all in bearing deciduous fruits, in the very finest condition; also 2 acres of young walnut trees ready for budding; well-equipped poultry plant of about 500 hens. This will be sold at $15,000, over one-half cash, balance to suit. Immediate sale for $15,000, with $7,500 cash payment.

NO. 2.

Near Covina—an exceptional value—five acres. A 20-acre bearing walnut grove is for sale with interest with deciding to sell. Fine 6-room home, modern. Fine team of horses, harness, implements, etc. Price $7,500, with $2,500 cash; balance to suit. Also 10 acres of walnuts, 5 acres bearing, 5 acres young; 6-room bungalow, worth $4000, as part payment. Price $7,000.

NO. 3.

$1000 required to secure possession of 10 acres of fine soil, one block from main boulevard, 2 miles from Pomona. Price $1,000. Balance to suit. Address owner,
John H. Hall,
Manager Land Dept.,
Pomona Realty & Trust Co.,
309 Marsh-Strong Bldg.
Main 8045. Home 10045.

FOR SALE—
BEAUTIFUL, ARTISTIC, SUBURBAN HOME

One and one-half acres, twenty minutes from Broadway, four blocks from car line and within one hundred yards of Pasadena boundary; 10-room bungalow, screened porch, fine view, hot and cold water, gas and bath, basement, hot-water heating plant, electric lights, garage, chicken houses, several pens fine Belgian rabbits, 300 bearing fruit trees, sixteen varieties, including apricots, peaches, plums, figs, apples, pears, oranges, lemons, berries, grapes, English walnuts, almonds, etc. Abundance of shade and fruit for family use. Soil is rich sandy loam, and is the most beautiful and productive location in the entire district. Within a few minutes' walk of the finest suburban homes in Pasadena. Now is the time to buy, before the full bearing fruit trees, sixteen months old, are in full bearing. Will be sold at a little more than the value of the land alone. Price $7,500, with $2,500 cash, balance to suit. Will sell on monthly payments of $100 each, with interest at 6 per cent per annum. Will consider small house in part payment. Don't delay, as this property will be sold soon. Don't write, but call and see for yourself. Will be pleased to show you around the place. Some of these trees are very old.

SAM S. SHOULTZ, Sales Manager,
at INGLEWOOD GARDEN ACRES.
103 South Hill street. Main 8172.

BUILDER-WALTON COMPANY,
507-8-9 Grant Bldg.
Main 4296. A6815.

FOR SALE—
Suburban Property.

FOR SALE—

FREE AUTO RIDE.

Today, June 14, 10:30 a.m.
From 103 South Hill street.

TO GARDEN ACRES.

Motor opening.

Garden acre $350.
Garden acre $445.
Garden acre $595.

Also one to five acres.

ADDRESS INGLEWOOD.

Box of garden soil. Come and go there and see for yourself.

SAM S. SHOULTZ, Sales Manager,
at INGLEWOOD GARDEN ACRES.
103 South Hill street. Main 8172.

FOR SALE—PASADENA, 2½ SCENIC ACRES BE... house, $5000; terms. 5-room modern cottage, sleeping porch, garage, chicken corrals, fine soil, young vines, flowers, fruit trees, 20 minutes, 12 cents fare. Address owner, 1 block from Lake Ave. car. Phone Colorado 1400.

FOR SALE—5-ACRE HOME ON ELECTRIC LINE, ... terms. 4 rooms, barn, ... house, $2500; terms. 10 acres, 4 rooms, barn, ... Monrovia; $1000 down, balance to suit. Write owner, box 1, Monrovia Realty Co.

FOR SALE—$10 DOWN, $10 MO. 5-room bungalow, ... Main 6261; Home 50167.

FOR SALE—IF YOU WOULD LIKE TO HAVE your own home, and have your position or business where you can get to it in 30 minutes from Sixth and Main, and have all the conveniences of gas and bath, basement, hot and cold water, and other suburban homes in Los Angeles, several pens fine Belgian rabbits, 300 full bearing fruit trees, sixteen varieties, including apricots, peaches, plums, figs, apples, pears, oranges, lemons, berries, grapes, English walnuts, almonds, etc. Abundance of shade and fruit for family use. Soil is rich sandy loam, and is the most beautiful and productive location in the entire district. Within a few minutes' walk of the finest suburban homes in Pasadena. Now is the time to buy, before the full bearing fruit trees, sixteen months old, are in full bearing. Will be sold at a little more than the value of the land alone. Price $7,500, with $2,500 cash, balance to suit. Will sell on monthly payments of $100 each, with interest at 6 per cent per annum. Will consider small house in part payment. Don't delay, as this property will be sold soon. Don't write, but call and see for yourself. Will be pleased to show you around the place. Some of these trees are very old.

SAM S. SHOULTZ, Sales Manager,
at INGLEWOOD GARDEN ACRES.
103 South Hill street. Main 8172.

FOR SALE—AND EXCHANGE—
THREE CHOICE BARGAIN
WELL-SELECTED
LOOK THEM OVER!
NO. 1.

Now, attractive 8-room modern home on two well, windmill, tank and pump for garden water. This comprises 10 acres of deep, rich, sandy loam, all in bearing deciduous fruits, in the very finest condition; also 2 acres of young walnut trees ready for budding; well-equipped poultry plant of about 500 hens. This will be sold at $15,000, over one-half cash, balance to suit. Immediate sale for $15,000, with $7,500 cash payment.

NO. 2.

Near Covina—an exceptional value—five acres. A 20-acre bearing walnut grove is for sale with interest with deciding to sell. Fine 6-room home, modern. Fine team of horses, harness, implements, etc. Price $7,500, with $2,500 cash; balance to suit. Also 10 acres of walnuts, 5 acres bearing, 5 acres young; 6-room bungalow, worth $4000, as part payment. Price $7,000.

NO. 3.

$1000 required to secure possession of 10 acres of fine soil, one block from main boulevard, 2 miles from Pomona. Price $1,000. Balance to suit. Address owner,
John H. Hall,
Manager Land Dept.,
Pomona Realty & Trust Co.,
309 Marsh-Strong Bldg.
Main 8045. Home 10045.

FOR SALE—
Suburban Property.

FOR SALE—

FREE AUTO RIDE.

Today, June 14, 10:30 a.m.
From 103 South Hill street.

TO GARDEN ACRES.

Motor opening.

Garden acre $350.
Garden acre $445.
Garden acre $595.

Also one to five acres.

ADDRESS INGLEWOOD.

Box of garden soil. Come and go there and see for yourself.

SAM S. SHOULTZ, Sales Manager,
at INGLEWOOD GARDEN ACRES.
103 South Hill street. Main 8172.

BUILDER-WALTON COMPANY,
507-8-9 Grant Bldg.
Main 4296. A6815.

FOR SALE—
Suburban Property.
Gardena.

FOR SALE—GARDENA—
$2250—One acre, new modern five-room house, city sewer, fireplace, gas, electricity, clean soil, schools, etc.; biggest snap around here; all furniture and furniture goes with this price; only $600 down, balance $20 monthly, like rent; owners give East, hence this sacrifice. Call Monday between 1 and 5 p.m. Main 4261. Home 60033.
HANSON REALTY EXCHANGE,
Gardena, and 922 Van Nuys Bldg.

FOR SALE—
$1650—Brand new, 4-room bungalow, 50-foot east front lot, hardwood floors, $50 electric fixtures, built-in bed, etc. Would sell for $1700, in city. Terms:
$1700—2¼ acres, sandy loam, on car line. Snap.
$2900—5-inc corner, 150x140, close to cars.
$1600—House and lot at Huntington Beach.
GARDENA REALTY CO.,
438 Van Nuys Bldg.

FOR SALE—AT A SACRIFICE, 4-ACRE RANCH, 3 acres in alfalfa, 100 bearing fruit trees; investigate. RENA CUDEBEC, Gardena. Phone 87.

FOR SALE—LOTS, $400 UP. $50 DOWN, $10 MO.
GARDENA. HANSON REALTY EXCHANGE.
ACREAGE. Gardena and 922 Van Nuys Bldg.

Inglewood.

FOR SALE—BEAUTIFUL EAST FRONT BUILDING site, corner Osage and Kelso, 150x132½, paved street. Bargain. Part cash. E. WARREN, 110 N. Main st., Los Angeles.

FOR SALE — BY OWNER, AT BARGAIN PRICE, ½ or 1 acre of fine level land facing car line, south of Inglewood. Address R., box 1382, TIMES OFFICE.

TO LET—FOR LEASE—2 ACRES, INGLEWOOD, water, bungalow and barn. Lease or rent. Phone BROADWAY 4188. 810.

Monrovia.

FOR SALE—FINE MONROVIA HOME, 3 ACRES in bearing orange trees, new, modern nine-room house, one block from foothills, on Magnolia avenue. Address A. FARMELEE, 210 No. Magnolia ave., Monrovia, Cal.

FOR SALE—ORANGE GROVE LOTS AND HOMES.
F. C. WOOD & CO., 607 S. Hill st.
Phone: A1534. Main 728.

Ramona Acres.

FOR SALE—CORNER ACRE ON COUNTY ROAD, all fenced, bearing fruit trees, garden all planted; all new chicken-run, pergola, and yard fixed; 5-room bungalow, fine soil, fronting on two roads; $1000 cash, balance to suit. Address owner, J. L. STAFFORD, San Gabriel.

South Pasadena and Oneonta Park.

FOR SALE— FOR SALE.

LOVELY BUILDING LOTS.

Elegant large building lots in a high-class section, well restricted, close to car on beautiful Oak street. This property is underpriced and very easy terms. I also have one acre with cash trade.

HARRY M. JOY,
F1002. 406-8 Trust and Savings Bldg., Main 1093.

FOR SALE—TWO LOTS 130 FEET FRONTAGE on Huntington drive, at Sierra Vista station, and large corner lot near Oneonta Park station. Will sacrifice for quick sale. Address owner, J, box 102, TIMES OFFICE.

HOMESEEKERS—
South Pasadena is the best place to live; unexcelled car service, low taxes, beautiful streets; living is inexpensive. Free literature. Write to Secretary, CHAMBER OF COMMERCE, South Pasadena attracts and holds. Come you'll stay.

FOR SALE — $5000; BY OWNER, NEW MODERN high-grade 6-room bungalow; 1 block from Oneonta Junction; 6 car lines. 1200 SPRUCE st., cor. Ramona. Phone 57045.

Sierra Madre.

FOR SALE—PRETTIEST, COOLEST, CHEAPEST little mountain home in California, 5-room, shingled, plastered bungalow, large south veranda, cellar, large variety, finest fruit and flowers, close to cars, stores, mails, trails, exceptional bargain. See for yourself. Send card for particulars. BOX 852, Sierra Madre.

FOR SALE — IN BEAUTIFUL SIERRA MADRE, choice lots, $275 upward. Houses and lots $1700 upwards. Properties for rent or exchange. C. DIETZ, SIERRA MADRE REALTY CO., opposite Pacific Electric Station, Sierra Madre.

Van Nuys.

FOR SALE — 22 ACRES OF SOUTH END BLOCK 283, San Fernando st., a mile due west of H. J. Whitley's residence, Sherman Way. Price $500 per acre, worth $600 today. With agreement water assured values will soon advance. This is of the finest of Van Nuys soil. Address owner, J. W. LINCOLN, 119 E. 37th st., Los Angeles.

Watts.

FOR SALE—ONE ACRE, WELL IMPROVED, GOOD house, lots of fruit, barn, etc., only $2500, cash $1000, balance to suit.

Also two good acres on Main street, only $1000 each, good half acre, 5 rooms, good poultry plant, bearing fruit trees and berries, palms, barn, only $2000, terms $500 cash.

R. E. BENADE, Watts.

FOR SALE — LOT, 75x135, TO ALLEY, FOUR-room house, nicely furnished, chicken-run, fruit trees, gas engines and tank, fine well, 75 chickens, 14 rabbits, fine garden; the whole for $1500; half cash. R. E. BENADE, Watts.

Willowbrook.

FOR SALE—CHICKEN RANCH, 17 ACRES, 8-ROOM well furnished California house, extra large basement, two barns, cooking stove, heating stove, barn, 32x18, chickens, ducks, 8 chicken corrals, feed house, good horse buggy, wagon, fruit trees all in fine shape, two blocks from Long Beach boulevard, bargain, $2700. STANLEY LOWE, 501 Mason Bldg., 4th and Broadway, Los Angeles, phone Main 2090.

FOR SALE—HALF ACRE IN BELLE VERNON Acres facing Alameda street—one of the best ones ever offered. Will sell this lot for $250 cash or on reasonable terms. Call F6214 or MAIN 1750.

HOLLYWOOD—

FOR SALE—WILL SACRIFICE A 9-ROOM FURnished home, north of Hollywood Blvd., east front lot 75x200; fine grounds; all kinds of trees and flowers, high and sightly; fine neighborhood; will sell at big sacrifice or exchange for income. Call at 5210 HOLLYWOOD BLVD., or phone Hollywood 69 or 59093.

FOR EXCHANGE — $5500 VERY FINE 7-ROOM absolutely new bungalow; large lot. Best location Hollywood; near Vermont. Want CLEAR property to $4000 or cash.
Owner, 1628 E. FIRST ST., Long Beach.

FOR SALE—
HOLLYWOOD—BEAUTIFUL—HOLLYWOOD
BUNGALOWS.

$2000.	$2500.	$4000.	$4500.	$6000.
$2500.	$6000.	$6200.	$7000.	$10,000.

Terms can be arranged to suit.

RESIDENCES.

$6000.	$7000.	$8000.	$10,000.	$14,500.
		$20,000.	$30,000.	

and up. See us for
EXCLUSIVE RESIDENCE PROPERTY.
LOTS.

Business corner on Hollywood boulevard, under value about $40 per front foot. Must be sold this week.

Vacant residence lots, prices from $700 up. We have the lots.

FOR EXCHANGE.

Choice alfalfa land in the San Joaquin Valley, ideal land for alfalfa, abundance of water. Will take your property as first payment.

SEE US FOR EXCHANGES.

FOR RENT.

Furnished and unfurnished bungalows, residences, flats and apartments. If it's

HOLLYWOOD PROPERTY YOU WANT,

See
E. CLARKE COMER CO.,
1705 Cahuenga ave., Hollywood.
2179872. Hollywood 284.

FOR SALE—

$3900.

Splendid 5-room 2-story house, lot 50x172, east front, on Hobart Blvd., near Sunset, rented to reliable tenants for $35 per month. This property must be sold immediately, and is actually worth $5000. Reasonable cash payment, balance long time. Don't miss this opportunity to get a real bargain.

McCANN & LEECH,
628 Story Bldg. Bdwy. 225.

FOR SALE—
Six-room bungalow, Wilton ave., new, thoroughly modern, hardwood floors in each room, large lot, all fenced in rear, with garage and chicken corral, garden, etc. Three rooms on front, beautiful electric fixtures and imported creations. Pretty buffet with mirror and lights; light and airy bedrooms; kitchen and bathroom in white enamel with all modern conveniences. This cozy home is really worth $5000, but for a quick sale, so that I can get a larger home, am offering it at $4000, with $2000 cash, balance terms. R. K. LEHMAN, 332 Mason Bldg. A4505; Bdw. 579217.

FOR SALE—HANDSOME MODERN HOME BUILT in first-class manner, located near three car lines, on improved street, high ground, and West Hollywood, living-room, reception hall, library, two panel doors, fireplace, screen porch, on first floor, three large bedrooms, spacious closets, large bathroom, porch, second floor. Cellar, furnace, front veranda, 44 feet long, every built-in feature. East front lot, 160x190 feet. A bargain at $10,000. OWNER, 407 FAIRFAX AVE., Laurel Canyon car line. Phone F2372.

FOR SALE—HOLLYWOOD FOOTHILL BARGAIN—
60x140, only $2500. Over a half-acre hillside land in addition, cheap, if wanted; beautiful improved surroundings. Secure this for a mountain home, with all city conveniences, close in, on car line. Phone OWNER, A4960. Main 780.

FOR SALE OR EXCHANGE—FOR ALFALFA LAND, all or part: beautiful 5-acre Hollywood foothill site, at high altitude, fronting, if wanted; beautiful improved surroundings. Secure this for a mountain home, with all city conveniences, close in, on car line. Phone OWNER, A4960. Main 780.

FOR SALE—WILL SACRIFICE MY 6-ROOM HOME and furniture, in center of beautiful Hollywood, three hundred feet from Hollywood Boulevard and cars. Home and furniture arranged to suit purchaser. Will rent for $50 per month. Close to H.S. and grammar schools. Must have two thousand cash. 1019 CHEROKEE AVE.

FOR SALE—1954 DRACENA DRIVE, 1 BLOCK EAST of Vermont; short distance north Hollywood boulevard. The finest 70-foot lot in Hollywood. Large lot. Garage with cement floor. Only $4500. The best buy in the city. Owner on premises today. Go north on Vermont to Clarissa and 1 block east.

FOR SALE—HOLLYWOOD FOOTHILL HOME—
20 minutes from business center by street car. Over an acre in ground, abundance of pure mountain water, fine shade trees, fruit, etc. Beautiful restricted surroundings. Commissions to agents. Phone OWNER for appointment. A4080. Main 7169.

PASADENA—

FOR SALE—

Eight-room bungalow.
On large corner lot.
Close to car, school and car line
In very select neighborhood.
Will finish to suit purchaser.
Price $4,500. Easy terms. Might take lot as first payment.

MELVIN F. GEORGE COMPANY,
F1566. 710 Van Nuys Bldg. Main 6011.

FOR EXCHANGE—OR SALE—1409 NORTH CHESter ave., block north Washington car; will sell 10 per cent under actual cost this week, as money I must have; my beautiful modern, new 6-room home, garage, lot 50x175; price $4300. Would exchange for any good clear property in southern California. See me at above address.

FOR SALE—HIGH CLASS NEIGHBORHOOD, HOME and income; 7 rooms and 3 flats; $1500 cash. Address K, box 208, TIMES OFFICE.

FOR SALE—
Beach Property.

FOR SALE—

A BEACH LOT
UNDER INTENSIVE AGRICULTURE.
SPINELESS CACTUS, GLADIOLUS, MEDICINE
HERBS.

Commute daily; seventeen miles from Los Angeles; most city improvements; is the OCEAN VILLA CACTUS COLONY; in charge of D. M. Barton, late noted horticulturist.

Free tuition in raising spineless cactus, flowers, medicine herbs, rabbit and squab raising.

Lots are planted to three choice varieties of spineless cactus; you have nothing to buy but to pay you back the purchase price of the lot.

Come and see what others are doing.

Only $250 bought on terms to suit; worth to-day (building-room.)

Mail coupon for full particulars. Excursions 9:30 a.m. and 1:30 p.m. free.

Name .....

Street .....

Town ..... (Times.)

OCEAN VILLA CACTUS COLONY,
Suite 4 Marsh-Strong Building,
Los Angeles.

Telephones: A2749; Main 6402.
(Entrance on Redondo blvd., near Redondo and Hermosa.)

FOR SALE—

FORCED SALE—
REQUIRES QUICK ACTION.
SCHOOLS CLOSE NEXT WEEK.
HOT WEATHER IS COMING.
WITHIN THE NEXT TWO WEEKS BEACH PROPERTY WILL BE IN GREAT DEMAND.
BRAND NEW 7-ROOM, MODERN CHALET BUNGALOW, LARGE CORNER LOT, IN RESTRICTED DISTRICT OF VENICE, CONVENIENT TO CARS, FRONTING ON BOULEVARD, AND ALL DOMESTIC CONVENIENCES.
PRICE $4500; WORTH $5500; EQUITY $2250.
F2231. FRANK G. WELLS, OWNER.
MAIN 3540. 502 HOLLINGSWORTH BLDG.

FOR SALE—½-ACRE LOT IN HUNTINGTON Beach, fronts on boulevard, about to be paved, and which is an extension of the main business street; one block from electric car line, and local electric car line; 3 blocks from high school; best of soil and pure, soft city water; price $400; terms, 10 per cent down; interest 6 per cent. One hour's ride from Los Angeles. Owner is on the ground in splendid condition. Price $25,000. S. DOUGLAS, Covina, Cal.

FOR SALE—LARGE RESIDENCE AND GROUNDS, close in, Pasadena; $9000; will take clear Pasadena or San Diego to $6000, balance mortgage. Call or address owner, 1437 N. FIRST, Long Beach.

FOR SALE—
Beach Property.

FOR SALE—SEAL BEACH, IF YOU ARE LOOKING for a bargain in beach property, get in touch with me, have a number of lots, can deliver at low figure, located in any section. Address Y, box 377, TIMES BRANCH OFFICE.

FOR SALE—BARGAIN, SEAL BEACH, CLOSE TO the sea, and one block from car line, good 5-room house, large lot, $600 down, balance 7 per cent. M. D. FRASER, 939 Union Oil Bldg. Main 2514. A2052.

FOR SALE—
Beautiful acre in Ocean Park Heights, $600 under value.

AMBROSE L. HAMELL COMPANY,
629 Story Bldg. Main 5567.

FOR SALE—$675, ALL CASH, FINE LOT ON Eighth st., Manhattan Beach, between boulevard and ocean; this week only. Phone owner, Main 4716. F2120. Call 421 UNION LEAGUE BLDG.

FOR SALE—WILL SELL MY BEACH LOT BELOW value if taken at once. Might consider part trade. Phone OWNER, 20610.

FOR SALE—ON ACCOUNT OF SICKNESS, $200 AND $180 equities in my harbor lots for $50 each. SOUTH 6575.

Avalon.

FOR SALE—HOUSE AND LOT AT CATALINA. Best location on the island. Also fishing launch "Blue Lodge." Address T. D. CLARK, Avalon, Cal.

Balboa.

FOR SALE—
One lot, fine residence section, $600.
One lot, close to the pavilion, $600.
Ocean front, very fine, $800.
Another ocean front, very fine, $950.
Fine tract, beautiful location, $650.
Terms or cash; an unusual opportunity.
CHACE & BRAMWELL, F2757. Main 6918.
629 S. Spring st., and Balboa.

FOR SALE—BEST BAY FRONT LOT, BALBOA Island, new Collins mansion. Act quick. Make offer. Must have money this week. Address box 92, TIMES OFFICE, Pasadena.

FOR SALE—ONE OF THE BEST WATER FRONT lots on the island for cash or terms at sacrifice. 707 S. HILL ST.

FOR SALE—DOUBLE BUNGALOW, FURNISHED, Ruby avenue, Balboa Island. Rents for $40 per week. Close. OWNER, Vermont, 3845. 3761 Harvard boulevard.

TO LET—AT BALBOA ISLAND, FIVE-ROOM FURnished bungalow, including boat. (bar front.) Address W, box 309, TIMES BRANCH OFFICE.

Catalina.

FOR SALE—AT A SACRIFICE, THE WELL-KNOWN Moll's flats and cottages at Avalon, consisting of one lot with three double flats, one no with home of four apartments, and three cottages, all completely furnished. For particulars address owner, FREDERICK J. MOLL, Sr., Eagle Rock, Cal.

Hermosa.

FOR SALE—SPECIAL BARGAINS.
$1,250.
Fine ocean-view soil lots, graded streets, city water, electricity, near Pier avenue and new school. Easy monthly payments.
$525.
2-room California house and 2 soil lots on paved street, high and sightly. Forced sale, that's why. Easy terms.
$1,250.
Brand-new plastered bungalow, 5 rooms and bath, strictly modern except gas, and it sure is a little beauty. Two lots, with fine ocean view. Monthly payments.
Sand lots, $750 and up. Many other bargains. Hermosa is coming fast. Buy now while prices are low. Come out today.
WARD-HALL CO.
50 Pier ave., Hermosa Beach.
330 Union Oil Bldg., Los Angeles.

FOR SALE—

FOR AGENTS ONLY.
I would like to meet every agent who wants to share in the Hermosa Beach sales this summer.
Attractive prices.
Easy terms.
LIBERAL COMMISSION.

JAS. G. CORTELYOU, Owner,
921 Title Insurance Bldg.
A3521. Main 8521.

FOR SALE—
Hermosa Beach property is the classiest investment opportunity in Southern California. Go down and look this beautiful beach over, then secure your lot while prices are still within the reach of everybody. We can suit you in a lot either for a home or investment. Call and make arrangements to go down on our next free excursion.

HANEMAN REALTY CO.,
417 Union Oil Bldg., Seventh and Spring.
Local Office 60 Pier ave., Hermosa.

FOR SALE—AT HERMOSA BEACH, WHERE VALues are best, and increase a certainty. Lot on Summit ave., within one block north of Pier ave., is the highest section of close to the beach property, with an unobstructed view of the ocean and of any possible changes of high water; price $1250. See owner, O. W. TANCE, 309 Columbia Trust Bldg. A2937.

FOR SALE—
FOR YOUR SUMMER HOME.
For Sale—Elegant lot, close to ocean, $1500; reasonable terms. Owner, S. G. PEARL, care Holmes Music Co., 422 S. Broadway. Phones: Home F3222—Broadway 3522.

FOR SALE—$2100 FOR OCEAN FRONT LOT Shakespeare Subdivision, double frontage, with paving laid for Hermosa ave. Strand lots at this price do not last.
STEWART & TINKLEPAUGH,
F2234. 814 Trust & Savings Bldg. Main 2222.

FOR SALE—EIGHTLY LOTS 4 BLOCKS FROM pier, $700. Others well located as low as $350. Terms. Soil lots $150 and $200 on paved street. Once-half acre improved, a snap at $2500. B. H. HILSE, 1115 Hermosa ave.

FOR SALE—$750 CASH ON TERMS, SAND LOT near ocean, worth $950. $1250 cash or terms for corner on Manhattan ave. $1,250 cash, 5 acres for lot on Hermosa ave. 707 S. HILL ST., Los Angeles.

TO LET—ROOM AND BOARD. A LIMITED NUMber at reasonable summer rates. Superb location. 2 blocks from pier. 205 PIER AVE., Hermosa Beach. P. O. box 84.

TO LET—THREE-ROOM MODERN FURNISHED FLAT, ALSO 3-ROOM FURNISHED HOUSE TWO BLOCKS FROM PIER. 1025 MANHATTAN AVE., HERMOSA BEACH.

FOR SALE—OR EXCHANGE—8-ROOM, FURNISHED bungalow, ¼ block from ocean; high ground; fine view. Phone 52280, or 412 LAKE ST. (Los Angeles.)

TO LET—BEAUTIFUL NEW 5-ROOM BUNGALOW at Hermosa Beach, furnished, completely and artistically; piano for July, August and September, corner of 20TH and HERM ST.

TO LET—NEW, MODERN, 2-ROOM APARTMENTS, half block from ocean and car. MISSION APARTMENTS, 15th st., Hermosa Beach. P. O. box 133. Phone Sunset 26.

FOR SALE—$800 BUYS A VERY CHOICE LOT ON Rosslyn ave., very near the surf. Owner just paid over $100 street paving, and has held lot at $1000 besides paving.
F2234. STEWART & TINKLEPAUGH. Main 2222.
814 Trust & Savings Bldg.

FOR SALE—OR EXCHANGE—LOT, CLOSE TO ocean and pier; for price and terms, address J, box 34, TIMES OFFICE, or Broadway 3882.

BARGAIN, 7-ROOM 1½-STORY HOUSE, CLOSE TO ocean, on paved street, $1500, part cash; must be sold at once. Owner broke. Address C, box 211, TIMES OFFICE.

TO LET—FURNISHED HERMOSA BEACH 2-ROOM cottage, new and convenient, near ocean. 2117 MANHATTAN AVE. Phone Wilshire 527 or apply at cottage.

FOR SALE—SPLENDID DOUBLE FRONTAGE strand lot, suitable two buildings; $2700; terms $2250 cash. NICKLIN, 616 Fay Bldg. A5227.

FOR SALE—EQUITY IN FOUR FINE SAND LOTS on Sunset ave. Phone WILSHIRE 4587.

Huntington Beach.

FOR SALE—FINE OCEAN-FRONT CORNER 50x160 to alley. This property will double in value as soon as ocean-front boulevard now under construction is completed. A bargain. Address Owner, X, box 467, TIMES BRANCH OFFICE.

FOR SALE — HIGH SAND LOT NEAR OCEAN, beautiful view of water and business country. $450 cash or terms. Another one for $250. 707 S. HILL ST.

Long Beach.

FOR EXCHANGE—LONG BEACH LOTS OR ACREage, adjacent up to $20,000, wanted for 4-room hill 10-acre orange grove, near Lankershim, Cal. Will lease 5a, fine crop and good house. Grove in splendid condition. Price $25,000. S. DOUGLAS, Covina, Cal.

FOR SALE—A NICE LITTLE CHICKEN RANCH home, beautifully situated, 7 miles out, close to cars, in San Gabriel Valley town; bungalow with bath, fruit, plenty water. Price $850; only $300 cash. Address X, box 323, TIMES BRANCH OFFICE.

FOR SALE—ON ACCOUNT OF SICKNESS, $200 AND $180 equities in my harbor lots for $50 each. SOUTH 6575.

Avalon.

FOR SALE—HOUSE AND LOT AT CATALINA. Best location on the island. Also fishing launch "Blue Lodge." Address T. D. CLARK, Avalon, Cal.

Balboa.

FOR SALE—
One lot, fine residence section, $600.
One lot, close to the pavilion, $600.
Ocean front, very fine, $800.
Another ocean front, very fine, $950.
Fine tract, beautiful location, $650.
Terms or cash; an unusual opportunity.
CHACE & BRAMWELL, F2757. Main 6918.
629 S. Spring st., and Balboa.

FOR SALE—BEST BAY FRONT LOT, BALBOA Island, new Collins mansion. Act quick. Make offer. Must have money this week. Address box 92, TIMES OFFICE, Pasadena.

FOR SALE—ONE OF THE BEST WATER FRONT lots on the island for cash or terms at sacrifice. 707 S. HILL ST.

FOR SALE—DOUBLE BUNGALOW, FURNISHED, Ruby avenue, Balboa Island. Rents for $40 per week. Close. OWNER, Vermont, 3845. 3761 Harvard boulevard.

TO LET—AT BALBOA ISLAND, FIVE-ROOM FURnished bungalow, including boat. (bar front.) Address W, box 309, TIMES BRANCH OFFICE.

Catalina.

FOR SALE—AT A SACRIFICE, THE WELL-KNOWN Moll's flats and cottages at Avalon, consisting of one lot with three double flats, one no with home of four apartments, and three cottages, all completely furnished. For particulars address owner, FREDERICK J. MOLL, Sr., Eagle Rock, Cal.

Hermosa.

FOR SALE—SPECIAL BARGAINS.
$1,250.
Fine ocean-view soil lots, graded streets, city water, electricity, near Pier avenue and new school. Easy monthly payments.
$525.
2-room California house and 2 soil lots on paved street, high and sightly. Forced sale, that's why. Easy terms.
$1,250.
Brand-new plastered bungalow, 5 rooms and bath, strictly modern except gas, and it sure is a little beauty. Two lots, with fine ocean view. Monthly payments.
Sand lots, $750 and up. Many other bargains. Hermosa is coming fast. Buy now while prices are low. Come out today.
WARD-HALL CO.
50 Pier ave., Hermosa Beach.
330 Union Oil Bldg., Los Angeles.

FOR SALE—

FOR AGENTS ONLY.
I would like to meet every agent who wants to share in the Hermosa Beach sales this summer.
Attractive prices.
Easy terms.
LIBERAL COMMISSION.

JAS. G. CORTELYOU, Owner,
921 Title Insurance Bldg.
A3521. Main 8521.

FOR SALE—
Hermosa Beach property is the classiest investment opportunity in Southern California. Go down and look this beautiful beach over, then secure your lot while prices are still within the reach of everybody. We can suit you in a lot either for a home or investment. Call and make arrangements to go down on our next free excursion.

HANEMAN REALTY CO.,
417 Union Oil Bldg., Seventh and Spring.
Local Office 60 Pier ave., Hermosa.

FOR SALE—AT HERMOSA BEACH, WHERE VALues are best, and increase a certainty. Lot on Summit ave., within one block north of Pier ave., is the highest section of close to the beach property, with an unobstructed view of the ocean and of any possible changes of high water; price $1250. See owner, O. W. TANCE, 309 Columbia Trust Bldg. A2937.

FOR SALE—
FOR YOUR SUMMER HOME.
For Sale—Elegant lot, close to ocean, $1500; reasonable terms. Owner, S. G. PEARL, care Holmes Music Co., 422 S. Broadway. Phones: Home F3222—Broadway 3522.

FOR SALE—$2100 FOR OCEAN FRONT LOT Shakespeare Subdivision, double frontage, with paving laid for Hermosa ave. Strand lots at this price do not last.
STEWART & TINKLEPAUGH,
F2234. 814 Trust & Savings Bldg. Main 2222.

FOR SALE—EIGHTLY LOTS 4 BLOCKS FROM pier, $700. Others well located as low as $350. Terms. Soil lots $150 and $200 on paved street. Once-half acre improved, a snap at $2500. B. H. HILSE, 1115 Hermosa ave.

FOR SALE—$750 CASH ON TERMS, SAND LOT near ocean, worth $950. $1250 cash or terms for corner on Manhattan ave. $1,250 cash, 5 acres for lot on Hermosa ave. 707 S. HILL ST., Los Angeles.

TO LET—ROOM AND BOARD. A LIMITED NUMber at reasonable summer rates. Superb location. 2 blocks from pier. 205 PIER AVE., Hermosa Beach. P. O. box 84.

TO LET—THREE-ROOM MODERN FURNISHED FLAT, ALSO 3-ROOM FURNISHED HOUSE TWO BLOCKS FROM PIER. 1025 MANHATTAN AVE., HERMOSA BEACH.

FOR SALE—OR EXCHANGE—8-ROOM, FURNISHED bungalow, ¼ block from ocean; high ground; fine view. Phone 52280, or 412 LAKE ST. (Los Angeles.)

TO LET—BEAUTIFUL NEW 5-ROOM BUNGALOW at Hermosa Beach, furnished, completely and artistically; piano for July, August and September, corner of 20TH and HERM ST.

TO LET—NEW, MODERN, 2-ROOM APARTMENTS, half block from ocean and car. MISSION APARTMENTS, 15th st., Hermosa Beach. P. O. box 133. Phone Sunset 26.

FOR SALE—$800 BUYS A VERY CHOICE LOT ON Rosslyn ave., very near the surf. Owner just paid over $100 street paving, and has held lot at $1000 besides paving.
F2234. STEWART & TINKLEPAUGH. Main 2222.
814 Trust & Savings Bldg.

FOR SALE—OR EXCHANGE—LOT, CLOSE TO ocean and pier; for price and terms, address J, box 34, TIMES OFFICE, or Broadway 3882.

BARGAIN, 7-ROOM 1½-STORY HOUSE, CLOSE TO ocean, on paved street, $1500, part cash; must be sold at once. Owner broke. Address C, box 211, TIMES OFFICE.

TO LET—FURNISHED HERMOSA BEACH 2-ROOM cottage, new and convenient, near ocean. 2117 MANHATTAN AVE. Phone Wilshire 527 or apply at cottage.

FOR SALE—SPLENDID DOUBLE FRONTAGE strand lot, suitable two buildings; $2700; terms $2250 cash. NICKLIN, 616 Fay Bldg. A5227.

FOR SALE—EQUITY IN FOUR FINE SAND LOTS on Sunset ave. Phone WILSHIRE 4587.

Huntington Beach.

FOR SALE—FINE OCEAN-FRONT CORNER 50x160 to alley. This property will double in value as soon as ocean-front boulevard now under construction is completed. A bargain. Address Owner, X, box 467, TIMES BRANCH OFFICE.

FOR SALE — HIGH SAND LOT NEAR OCEAN, beautiful view of water and business country. $450 cash or terms. Another one for $250. 707 S. HILL ST.

Long Beach.

FOR EXCHANGE—LONG BEACH LOTS OR ACREage, adjacent up to $20,000, wanted for 4-room hill 10-acre orange grove, near Lankershim, Cal. Will lease 5a, fine crop and good house. Grove in splendid condition. Price $25,000. S. DOUGLAS, Covina, Cal.

FOR SALE—LARGE RESIDENCE AND GROUNDS, close in, Pasadena; $9000; will take clear Pasadena or San Diego to $6000, balance mortgage. Call or address owner, 1437 N. FIRST, Long Beach.

Manhattan Beach.

FOR SALE—EXCELLENT INVESTMENT AT MANhattan Beach; two business lots on corner, half block from the water, and half block from the City Hall; rare for apartment or for bungalow court; there is a demand now for such; price $1200; $250 down, $10 per month; come out today and see Thane. C. F. DAUGHERTY, with the Cooper-Culler Co., Marine ave. and Speedway, Manhattan Beach, City offices 421 Marsh-Strong Bldg. Main 4106.

FOR SALE—FINE SIGHTLY RESIDENCE CORNER on Highland ave., the newly paved coast boulevard; all modern conveniences; price $4000; $100 down, $10 per month; come out today and see it. C. A. DAUGHERTY, with the Cooper-Culler Co., Marine ave. and Speedway, Manhattan Beach. City offices 421 Marsh-Strong Bldg. Main 4106.

Redondo Beach.

FOR EXCHANGE—$2000, REDONDO BEACH, 41x140, fronting two streets, 10-room old house, for city lot or house. Will assume to $1500.
H. P. ERNST,
Room 334 Byrne Bldg., corner Third and Broadway

FOR SALE—LOOK FOR MY SIGN ON LOT SOUTH of Topaz st., on west side of Esplanade. Try the views. Ask the price. W. G. CRAIG.

Sunset Beach.

FOR SALE—OR EXCHANGE

Realty Liners.

FOR SALE—
Country Property.

FOR SALE—

IS THIS WHAT YOU WANT?

Six acres of rich sandy loam soil. No alkali, no hardpan, no adobe. Abundance of water—all the time. Fronting on the new State highway. Less than a mile to a thriving, fast growing town and R.R. center. Close to a wet river and natural park. Plenty of good neighbors. Fine climate; summer tempered by cool ocean breezes. Best markets in the west.

IF SO, SEE

A RIVERBANK IRRIGATED 6-ACRE FARM.

Cut out this address, write your name and address, send for booklet. "Six Acres and Independence."

Name .....

Street .....

Town .....

GUY M. RUSH COMPANY,
901-5 Story Bldg., on the
Sixth and Main sts.

FOR SALE—

I SELL THE EARTH.

R. S. BASSETT.

40-acre foothill ranch.

Reader, this may be just what you are looking for. Yes, longing for, possibly the good, health-giving mountain air will be good for "just what is ailing of you." To say the least, you could do worse, for this ranch has good soil, about 25 acres good tillable land, about ten acres level land, good for alfalfa, near the stream, that is, where there is a stream only part of the year. Water only about 20 feet from the surface. About four miles from a town, junction of S. P. Railroad. About 40 miles from Los Angeles. Fine large oak tree located where you would want to build; also some other trees. What could you raise, you ask? Say, I hardly know what you could not raise, as it is fine, soil, most any kind of fruit would do well; then there is good money in bees, and this is a dandy location for that, while your fruit trees are coming on. But from your alfalfa, which, you there, you can get several cuttings of the first year, you can raise stock.

Say, come in and talk it over and we will go up to see the ranch if you wish.

R. S. BASSETT, 203½ S. Broadway, room 208.

FOR SALE— SAN FERNANDO VALLEY.

SAN FERNANDO VALLEY.

And in the very best part of this wonderful valley at that. Absolutely the best valley in Southern California; the best soil, the best water conditions, and instantly adjoining this great city of Los Angeles. The value of Owens River water to land in this valley can hardly be estimated, but it is a reasonable assumption that the cost of Owens River water will go to almost unbelievable figures if we should have a couple of dry years, as may be expected at any time.

We have for sale several snaps, due to tight money conditions which have prevailed for the past few months. Conditions are already much better, but we can deliver at bargain prices if quick action is taken. Will absolutely guarantee Owens River water, one share of stock with every land at a bargain. Another snap especially fine for alfalfa; fine soil, level as a floor. Another piece, a fine proposition for deciduous fruits, berries. Don't fail to investigate these few properties if you mean business.

GOODWIN COMPANY,
302-3 Central Bldg., 6th and Main sts.
F5150. Main 7926.

FOR SALE—

FREE EXCURSION
TO
EARLIMART.

We have just subdivided 1000 acres of our land at Earlimart, Tulare county, into 10, 20 and 40-acre tracts, and are offering it the first day at prices from $60 to $100 per acre, on terms of $1 an acre cash and $1 an acre per month, or one-fourth cash and balance in 1, 2, 3, and 4 years' time.

The water conditions on this tract are perfect. Soil ideal for alfalfa and fruit. Graded roads and graded alfalfa fields all ready to sell. School within half a mile.

On Thursday, June 18, we will have a free excursion to Earlimart to inspect this property, and we invite all those who are interested in getting hold of a small piece of good alfalfa land to come in and see us at once, as no reservations will be made after 3 p.m. Thursday. Absolutely no trips considered, as our lands are priced low enough to permit it.

EARLIMART IMPROVEMENT CO., 504 Story Bldg.

FOR SALE—

TULARE COUNTY
ALFALFA FARMS.

To good practical farmers I will sell on five years' time, on full purchase price by paying one year's interest in advance, at 6 per cent. This land will be sold in 40-acre tracts or more.

The land is all under water, most of it is leveled, and about half in alfalfa.

The pumping plants are ideal, water lift 18 to 25 feet.

If you have money to stock ranch, the land will make its own payments.

This land is located west of Porterville, only 3 to 3 miles from R.R. near Tipton, and Woodville.

GEO. J. SHOENHAIR,
304 Trust and Savings Bldg.

FOR SALE—
FOR THE MAN WHO WANTS TO BUT A SMALL FARM, HERE IS A CHANCE TO MAKE MONEY.

100 acres fine sediment creek soil in a good location, within 3 miles of Redlands; walnuts, oranges and other fruits; fine alfalfa land.

3 acre orchard of various fruits, 9-room house, barn, two horses and two wagons; farm implements. Close to school, churches, daily mail stage. Price $4500, $2000 cash, payment required, balance on time at 6 per cent.

A. E. ALTEN,
Dealer in Sacramento Valley Lands,
206 Forum Bldg., cor. 9th and K sts.
Sacramento, Cal.

FOR SALE— 80 or 160 acres, apple, pear, general farming land, close to L. A. Terms, $10 acre down, balance 5 years.

$37.50 acre, 960 acres, Delano; excellent alfalfa, rice, vegetable land; water 10 feet; 1-4 mile to station. Sell all or half.

$60 acre, perpetual water right. Deep rich delta lands, all level; close to town and improvements; 10 years to pay.

$125 acre, choice early orange land, Tulare county; oranges pay $800 acre, trees only 4. Fruit and vegetables pay $100 to $200 acre; $17.50 per month for each 10 acres. W. A. FRANCIS, 807 W. Hellman Bldg. Broadway 6015, A4319.

FOR SALE—

640 acres at $5 per acre.
PATENTED LAND.
Two miles northeast of Victorville.
Call or write.

APPLETON LAND, WATER & POWER CO.,
603 Washington Bldg.,
Los Angeles, Cal.
Phones: Main 7282, F6001.
Branch office at Victorville, Cal.

FOR SALE — 480 ACRES, STOCK AND FRUIT ranch, located eight miles south of Redlands; 220 acres under cultivation, 2 good springs; 5 acres full-bearing olives; 5 acres apricots; 5 acres apples; $1500 crop of potatoes grown on ranch this year. House, barnes, etc. Price $50 per acre.

W. J. ANDERSON,
Redlands, Cal.

FOR SALE—OR EXCHANGE—REAL SACRIFICE. 5 acres navel oranges, full bearing, good house. Riverside district, worth $8000. Will take $5000. Want a cash offer.

SEE MR. HART,
WITH CALIFORNIA FARM AND HOME BUILDERS,
60339. 909 Van Nuys Bldg. Bdwy. 378.

FOR SALE— A SACRIFICE, 20-ACRE ALFALFA ranch, good house, barn, artesian water, on electric line, near city. J. W. BROOMHALL, 304 Grant Bldg. A1953.

FOR SALE—320-ACRE IMPROVED RANCH, ALL planted to cotton, plenty of water, close to Hobbs-ville, Imperial Valley; good terms to right party. 6700. C. FETTERMAN, 314 Grant Bldg. Bdwy. 4503.

FOR SALE—FINE 34-ACRE RANCH, $900 PER acre, in San Gabriel Valley; full bearing walnuts and apples; plenty of water. LEWIS H. DAVIDSON 108 Court st.

FOR SALE — STEVINSON COLONY, MERCED county; business block; ten, twenty or thirty acres, sandy loam, under cultivation. Dollar water. HOUGHTON, 225 North Olive st.

FOR SALE—24 ACRES, $250 ACRE, ON COMPTON boulevard, within five miles of Los Angeles city limits, $4000 cash, balance easy terms. Phone Main 6027; F7147. 412 SEVERANCE BLDG.

FOR SALE—37½ ARES, GOOD IRRIGABLE LAND, on Estrella River, San Luis Obispo county, al. Lies level; fenced; school and postoffice half mile. $1100. Write owner, E. W. MUNSON, Krotona, Hollywood. Phone 57852.

FOR SALE—DEAL DIRET WITH OWNER OF FARM you want; pay no agents' commissions; we give grower's name, address, free. NATIONAL FARM EXCHANGE, Oakland, Cal.

FOR SALE—OR EXCHANGE—MY EQUITY OF $4000 in 8 acres, improved, near Lankershim. All stock and tools, cheap for cash if taken at once. Address J. box 21, TIMES OFFICE.

FOR SALE—5000 ACRES NEAR CITY OF RIVERside. Now in grain, excellent soil, water problem simple. Price $40 per acre. Owners might divide. Want city. See WHIPPLE, 1015 Marsh-Strong Bldg.

FOR SALE—480 ACRES IN KERN COUNTY, WEST of Delano, $23.50 per acre. This is almost half its real value. It is fine farming land. J. F. HANLON, 3016 Stephenson ave.

FOR SALE—
Country Property.

FOR SALE—

4750 acres choice farming and grazing land, 2000 acres tillable, of which 500 acres are suitable for alfalfa, a fine stand of alfalfa is growing at present on a portion of this. Located in one of the best coast counties in California. Ten miles from R.R.; good county road leads to property; entire tract fenced and cross-fenced, finest of soil, abundance of water; beautifully timbered with white and black oaks and sycamores; besides this being a splendid investment it has been passed upon by oil experts as being a splendid oil proposition. For terms, etc., inquire of T. W. MOORE & CO., 1232 State st., Santa Barbara, Cal.

FOR SALE—

160 acres patented land, one mile southwest of Victorville. $150 cash and balance on long time at 6 per cent.

Call or write the owner.

APPLETON LAND, WATER & POWER CO.,
603 Washington Bldg.,
Los Angeles, Cal.
Phones: Main 7282, F6001.
Branch office at Victorville, Cal.

FOR SALE—
6,00 ACRES. $10 PER ACRE.
RIGHT BUT IN CALIFORNIA.
COMBINED FARM AND STOCK RANCH.
PRICE INCLUDES 1800 SHEEP.

Mendocino county, near Ukiah, good auto road, no better fruit land in State, lots of water, fine feed, 500 acres rich farm land, 500 acres bench, balance rolling. 2 sets farm buildings, $10 per acre includes everything. See or write us. No agents.

M. W. BACKUS & CO.,
874 Monadnock Bldg., S. F.

FOR SALE—

"IDEAL MOUNTAIN RANCH."

100 acres heavily timbered, beautiful mountain ranch, just fifty miles from Los Angeles. Mountain stream runs through property for five-eighths of a mile. Good five-room cement cottage furnished and large sleeping porch, built at a cost of $3500. Living spring and sulphur wells

Orange, lemon, apple, peach and cherry trees with a gravity irrigation system.

Ideal for mountain home or resort property. A bargain at $50 per acre. See Mr. Barnett,

CHAS. S. MANN,
321 Wright & Callender Bldg.

FOR SALE—

ACREAGE.

Choice of either 9 or 14 acres of orange and lemon land at Yorba Linda. In the proven frostless belt. Plenty of water. Full of all kinds. Companies now leasing ground in this locality. I want a partner who can put in the same amount of cash I do. The partner can help clear the land and keep all the earnings. Only a few hundred dollars each required to handle this, but we must act quick to secure this in time. C. J. RAYTRESSER, 611 S. Hill st. Home 10845; Bdwy. 2468.

FOR SALE—GRAVITY WATER FOR GOVERNMENT LAND.

NO RESIDENCE REQUIRED.

Canal now being constructed, cost perpetual water right, location fee, filing and final proof, $14.75 per acre, water users' rates, incurred 5 per cent, after January 1, 1916; payments on water stock are being accepted as annual proof. Opportunity of a lifetime. Exemption map ready. BROWN & NOBLE, 621 Van Nuys Bldg.

FOR SALE—

STOCK RANCH.

$15 per acre, 8400 acres in San Benito county; 500 acres under cultivation, abundance of running water, new large barn, California house, fenced and cross-fenced. This is one of the best ranches in the state.

F. W. GLADHART,
With
JOHN M. M'CABE.
219 Central Bldg. Main 4572.
F5617.

FOR SALE—10 OR 20 ACRES OF CHOICE LAND, close to Van Nuys and car line; 15 acres in walnuts and 5 in apricots, all coming into bearing. Price $700 per acre, which includes interest in water plant. An abundance of water will gravity 187 feet. Also close to city pipe line. This is an unusually desirable property and a bargain at the price. Reasonable terms. Call for particulars at 602 HOLLINGSWORTH BLDG.

FOR SALE—$16,500; 20-ACRE WALNUT GROVE, clear; 9 years old, in absolutely first-class condition. Good crop of nuts on the trees. Deep, fertile sediment soil. Interest in 200-inch pumping plant, costing only $5c per inch. California house, large barn, stable, corrals, domestic water system. Finely located in the famous walnut center district. Mid-way between El Monte and Covina. Convenient to schools, stores, boats and churches. This property is worth more money, but owner being in ill health wants immediate sale. Half cash, balance 7 years, 7 per cent. J. A. FITCH, Pomona, exclusive sale.

FOR SALE—

The best 20¼-acre money-making improved alfalfa dairy ranch in California. New 7-room house, big barn, abundance of irrigating water from Merced River at $1.00 per acre per year. Fifteen acres in fine alfalfa, two acres in corn, seven to be planted. This is an ideal farm, fully equipped and a money-maker. If sold this week will include horses, cow, chickens and farm implements. Price only $17,000. Cash, $9,000; balance on time. CHARLES H. TREAT, 226 Marsh-Strong Bldg., Los Angeles. Phone, Main 5045.

FOR SALE—

5 acres, 9½ miles from city limits. Four acres now planted to melons, one acre to sweet corn; crop goes with place. $250 cash, $200 within 10 weeks; sandy loam soil, free from alkali; excellent location for chicken raising. Water piped for both irrigation and domestic purposes. Within 1 mile from electric car line and electric lighted boulevard. $425 an acre. A little payment down, and eight years to make the balance. Phone me for appointment to see this property. I will take you out in my machine. G. W. JONES, 611 S. Hill st. Home 10845. Broadway 2468.

FOR SALE—

RANCHERS WANTED.

I have secured 9 and want 2 more experienced ranchmen who are anxious to get hold of a piece of good land, close to school, good water, good road; surrounded by improved ranches. Plenty of work at good wages until you can get enough money to improve your land. Call at once and talk it over with me. H. M. LINDSEY, 611 S. Hill st. Home 10845. Broadway 2468.

FOR SALE— APPLE ORCHARD.

In one of the very best apple districts in Southern California, 4520-ft. elevation. We have 10 acres in fine variation, 3 years old. Owner has two many different interests to properly handle all. There is a big future in this property, and it can certainly be bought right. Should be worth $200 per acre, but make us an offer. W. H. YOUNG CO., 836 H. W. Hellman Bldg., A3600, Main 317.

FOR SALE—OR EXCHANGE—GO WITH ME TO Turlock and see the land that I am selling for $125 and $200 per acre; land now in grain, water is king; all this land under the Turlock ditch, ONE MILE TO DEPOT. Adjoining tracts are orchards, melons and alfalfa, selling up to $500 per acre. Can make suitable terms; 20-acre tracts. Better see me now. GEORGE BOYD, 5534 Hollywood Blvd. Phone 54055.

FOR SALE—

RANCH—$2000.

20 acres, irrigated, deep, rich, soft, fertile level silt gravelly soil; about 1½ miles to town and railroad, in Tulare county. Adjoins small improved ranches and has all conveniences. Price $1250 per acre, but for quick sale will be sacrificed for $1000 per acre. Will make a profitable little home ranch. JOHN W. THOMSON, 621, San Fernando Bldg. F6232, Main 8210.

FOR SALE—OR EXCHANGE—FINE IMPROVED 12-acre ranch, nine miles from Los Angeles, on car line, former owner of this ranch made fortune in dairy business. This must go. It's a real snap.

ARMSTRONG REALTY CO. (INC.,)
317 Story Bldg.

FOR SALE — DO YOU WANT A COUNTRY home, have one improved at La Canada, full bearing trees of every kind, small fruit, house, barn, chicken house; price only $3600; $1000 cash, balance easy terms. RAY M. GALE, 825 Union Oil Bldg.

FOR SALE—$50 PER ACRE, TAKES 40 ACRES seeded alfalfa land, five miles east of Lancaster, artesian flowing well on same land. L. A. county, sixty miles from L. A. Act quickly. 303 METCALF ST. West Temple car.

FOR SALE—OR EXCHANGE—160-ACRE IMPROVED ranch, ready to go right on to, for something here. Best reason for selling and a great bargain. Apply to owner, 1235 E. 21ST ST., Los Angeles.

WANTED—PARTY WITH MONEY TO PUT IN pumping plant on 160 acres. Will give one-third interest of land or one-third of land. 121½ WEST 52ND.

FOR SALE—38½-ACRE RANCH; GOOD ALFALFA land; 18 miles from Los Angeles; artesian water, good barn, etc. Owner, 1120 EAST 50TH ST. South 5115.

FOR SALE—240-ACRE MOUNTAIN RANCH, UNimproved, near Escondido and ocean, San Diego county, for $1900 cash. Address owner, 1437 E. FIRST, Long Beach.

FOR SALE—SMALL DAIRY CLOSE TO LOS ANgeles, on the boulevard. Money-maker. See MELROSE for particulars, 522 Van Nuys Bldg.

FOR SALE—CHEAP 10 ACRES UNIMPROVED NEAR electric close in. No agents. Address X, box 417, TIMES BRANCH OFFICE.

FOR SALE—40 ACRES, ARTESIA, CORNER, PAVED boulevard, fencing well; terms, $250 acre. SPURLOCK, Exclusive Agent, F5360, 222 Central Bldg.

FOR SALE—BARGAIN IN LAND IN FREMONT VALley close to railroad, one section deeded land. F. DE VOIN, 510 Lissner Bldg., 524 S. Spring st.

FOR SALE—$15 ACRE, 14 YEARS' TIME; TEN acres up. Good land, plenty rain. 914 W. 49TH. 29234.

FOR SALE—OR EXCHANGE—80 ACRES 6 MILES northeast of Palmdale, relinquishment, $500; lot city of beach; will assume. 237 WILCOX BLDG. F7174.

FOR SALE—OR RENT, 4 ACRES OF GOOD LAND in Santa Ana, for particulars address THEO. WENDLER, 416 W. 4th st., Los Angeles.

FOR SALE—10 ACRES IN TOWN OF LANKERshim. Address J. box 50, TIMES OFFICE.

FOR SALE—640 ACRES, FRESNO COUNTY, $22.50 per acre. Terms. WEST 3934.

FOR SALE—40-ACRE RANCH, 2 MILES FROM San Bernardino; no trades. Call BOYLE 2204, afternoons.

FOR SALE—
Country Property.

FOR SALE—200 ACRES OF THE BEST LAND IN the San Jacinto Valley; only 2 miles from San Jacinto and 2½ miles from Hemet; splendid sandy loam soil, with clay sand subsoil; line level, except the gentle slope of the valley; is piped with nearly four miles of 16-inch cement pipe; 100 acres in fine alfalfa, and 102 acres in young apricots; this is the natural home of the apricot, the best money maker when grown in this and Hemet Valley, to be found in California.

Has a fine new barn for 12 head of horses, granary, and machine-room, 2 hot stalls, and 60-ton hay loft; a good 6-room and bath bungalow; splendid domestic well, and 8 fine wells producing 125 or more inches of water, pumped by electricity with air compressor. Place fronts on three streets and lies ideal for subdividing.

THIS IS A BARGAIN, only $400 per acre; one-fourth cash, and balance in four annual payments, interest at the rate of 6 per cent. per annum, payable semi-annually. DON'T MISS THIS. In two years it will bring $600 or more per acre.

Address JAY DUTTER, Supt. of CENTINELLA RANCH, San Jacinto, Cal.

FOR SALE—FINEST STOCK RANCH IN SOUTHERN California; 9000 acres, $25; over 2000 acres tillable, 500 level; immense oaks, abundant water, bumper crops, coast district, $10,000 cash handles this.

4700 acres, $9.

Forty miles from Los Angeles; fine range land; plenty water for stock, $12,000 cash handles this.

1000 ACRES, VENTURA COUNTY.

80 miles distant, big trout stream, 300 acres tillable, 600 level; improved, gravity water right; buildings, orchard, etc.; $50,000; might take city property to $30,000.

570 ACRES, VENTURA COUNTY.

$28,000, $6000 mortgage; half tillable; 15 acres alfalfa, gravity water; oaks, etc. Take city at cash value, prefer income to amount equity; must be clear.

ALSO
SEVERAL MOUNTAIN PLACES FOR WEEK-END USES.

160 acres, at $16; 120 acres, at $25; 80 acres, at $2000; 40 acres, at $20,000 to $30,000 each.

Suite 504 Hibernian Bldg. Fourth and Spring sts.

FOR SALE—

$1000 DOWN
AND THE BALANCE
ON YOUR OWN TERMS WILL
BUY THIS 10-ACRE $3000 RANCH HOME!

It is situated in the beautiful Baldwin Park district, only 14 miles from the city, and close to the Pacific Electric interurban line.

The finest soil in Southern California, and $100 an acre less than anything like it.

Has a small two-room house. Why not leave your stuffy city home and "ranch" it—make an income from this property without giving up your city business or position?

Price $3000, $1000 cash, balance easy!

CHAPMAN FERTILIZER CORPORATION,
215 Central Bldg. Call A3741 or Main 4282.

FOR SALE—

FAMOUS YORBA LINDA ORANGE LAND.

5 ACRES.

Here's a snap if taken at once; $500 an acre. Near townsite and surrounded by over 2000 acres of orange and lemon groves. Will be ready for piped ready for pipe line. Proven absolutely frostless by last two winters. Oil rights included; $2000 cash, balance on easy terms. See G. W. Jones, with

JANES INVESTMENT COMPANY,
611-613 South Hill street.

Home 10845. Phone. Bdwy. 2468.

FOR SALE—OR EXCHANGE—$3500, SPLENDID six acres, close, southeast, car line, terms or lot, part payment.

$7500—Twenty acres, Baldwin Park; terms or exchange, for smaller here. Include both above one 25.

$15,000—Ten acres bearing walnuts (Gardena), want property here to half, balance mortgage and little cash.

Apple orchards (ten, twenty, thirty acres, $4000, $4500, $6000.) Exchange one or all for city, lot, part payment.

Ten acres improved or unimproved, near; assume

ALL277. NICKLIN, 616 Pay Bldg.

FOR SALE—GOOD INCOME WALNUT AND ALfalfa ranch, with buildings, clear. For quick sale interest at or sacrifice. Can be cut up in years. This property has never changed hands. 47 acres in 8-year-old walnuts, trees in fine condition and full of walnuts; 25 acres in alfalfa, good stand; 5 acres in eucalyptus, fine large trees. Balance in pumpkins. Interest in pumping plant. Well located, the entire 87 acres is offered at $600 per acre. J. A. FITCH, POMONA, exclusive sale.

FOR SALE—OPPORTUNITY. OPPORTUNITY.
INCOME RANCH.

Stop to think! You can buy 40-acre improved ranch and large stock of water at just half price. Stop to think! This includes distillery, machinery, buildings and implements. Stop to think! Remember this will be sold at "Half Price," not to think! Investigate this exceptional bargain. Stop to think! A $50,000 proposition that can be bought for.....$25,000

$10,000 will handle.

OWNER, 900 H. W. Hellman Bldg.
Broadway 4622. F1709.

FOR SALE—OR EXCHANGE—TWO FINE FARMS in San Bernardino Valley. Will sell on easy terms or exchange for good income property; 70 acres fine bottom land, good two-story 7-room house, $800 barn, good artesian water right; also 10-acre old family orchard, fifty acres peach trees, set out this year on contract with cannery to take the entire crop for five years. Fifteen acres in alfalfa, about thirteen acres vacant, soon to be planted. This is an ideal farm, fully equipped and a money-maker. If sold this week will include horses, cow, chickens and farm implements. Price only $17,000. Cash, $9,000; balance on time. CHARLES H. TREAT, 226 Marsh-Strong Bldg., Los Angeles. Phone, Main 5045.

FOR SALE—FINE YOUNG WALNUT ORCHARD, thrifty 4-year old Placentia perfection trees, planted this spring with 2-year-old budded stock. Deep sediment sandy loam soil, piped with 175-inch pumping plant operated by electricity. Ample space between trees to grow alfalfa, beans, potatoes, etc. Surrounded by highly improved ranch homes. This is one of the finest young walnut groves in Southern California, located in the famous walnut center district, between El Monte and Covina, 22 miles from all health, wants immediate sale; hence offers property at the low price of $625 per acre; half, cash, balance 2 years, 7 per cent. J. A. FITCH, Pomona, exclusive sale.

FOR SALE—
4000 ACRES BEST ALFALFA LAND IN AMERICA.
We are offering 4000 acres of the best close-in land in the famous DELTA DISTRICT at $60 an acre including perpetual water right.
SMALL TRACTS—TEN-YEAR PAYMENTS.
Best stock and alfalfa seed proposition known.
Excursions leave Los Angeles every
Wednesday and Saturday morning. Send for literature.

HINCKLEY & DELTA LAND CO., 333-4 Union Oil Bldg.

FOR SALE — STOCK RANCH OF ABOUT 4300 acres. If you are in the market for a high grade stock ranch, with interests enough to irrigate this one. It has every requirement; never-failing running water, ideal climate, good location, on state highway; 2000 acres in grain, 1000 acres half level grain land, balance excellent rolling grazing land. The price $40 an acre is cheap. Inquiries in good faith invited. FRANK H. LONG, 16 S. Raymond ave., Pasadena.

FOR SALE—ATTENTION, MR. LAND BUYER! 160 acres at $27.50 acre, all fine level, in San Joaquin Valley, right on railroad.

WAKE UP. THIS IS A BARGAIN.

If I had the money you'd not get the chance at it. First money gets it.

CHAS. T. INMAN, 333-4 Union Oil Bldg.
A4378; Bdwy. 555.

FOR SALE—8-ROOM CALIFORNIA HOUSE AND five lots, excellent garden soil, in good growing town on Pacific Electric, 30 minutes from city; abundance of water now in use for irrigation; domestic water in house; sidewalks, curb, street work, etc., one block from car line; price $1275; $75 cash, $20 monthly. This is a snap. C. W. WOODRUFF REALTY COMPANY, 213 Grant Bldg., corner Fourth and Broadway.

FOR SALE—6400 ACRES OF HIGH-GRADE LAND in San Joaquin Valley, either as a whole or in part at $25 per acre. The soil is very deep, free from hardpan or alkali, and is well adapted for raising alfalfa and deciduous fruit. Water conditions are exceptionally good and the whole tract is level. In fact, water can be run without any further work being done. Transportation facilities are at a convenient distance. For full details address J. box 7, TIMES OFFICE.

FOR SALE—TWENTY AND FORTY ACRES FINest alfalfa land in the center of large dairying district; abundant private water check deep, rich, sandy loam soil, the very best for almonds, cherries, peaches, sweet potatoes, melons or berries; near good town, on State highway; main lines both Santa Fe and Southern Pacific. Will sacrifice, very easy terms. Address X, box 524, TIMES BRANCH OFFICE.

FOR SALE—1000 ACRES CHOICE SAN JOAQUIN Valley land, with big promising immediate possibilities. Present value $75 to $100 per acre. Price if sold immediately $65,000. Terms $10,000 cash, balance including interest $9000 per annum. Liberal release clause. Address OWNER, DD, box 296, TIMES OFFICE.

FOR SALE—OR EXCHANGE—
Twenty acres improved fruit and alfalfa ranch, San Gabriel district. $2000 pumping plant, new bungalow, $11,000; mortgage $6000. Want income property up to $8000 and some cash. Or joining land buying $800 to $800 per acre. This is a snap. D. M. THIES, 432 Title Insurance Bldg. 60906.

FOR SALE—MUST RAISE TEN THOUSAND DOLlars at once, so will sell a section or less of choice hundred dollar San Joaquin Valley land, in a township where preparations are being made for putting down wells for gas and oil, at $40 per acre; $10,000 cash, balance including interest $10 per acre per annum. Address owner, EF, box 104, TIMES OFFICE. Commission to agents.

FOR SALE—40-ACRE RANCH, SANTA ANA, 8-room new house, also 3-room house, large barn; large pumping plant, 200 inches of water; income on water will pay 10 per cent. on price asked; land all level; 27 fruit and alfalfa land, on good road and near school. Will sell on easy terms to the right party. J. T. PETERS, 619 H. W. Hellman Bldg.

FOR SALE—40 ACRES, ALL UNDER CULTIVAtion, the very best for all kinds of fruit, about 5 miles east of Ontario, close to railroad station, school, etc. Would like to sell to buyer who is a judge of land and wants to settle. $200 per acre. In answering please give full name and address or no attention paid. Address owner X, box 367, TIMES BRANCH OFFICE.

FOR SALE—
D. P. FLORY,
New location,
806 Hill st., at Third,
Call and smile.
California, 30 years.
We know the good spots.

FOR SALE—
ALFALFA AND WALNUT LAND.
10 ACRES ALFALFA AND WALNUT LAND.
Located only 13 miles out, San Gabriel Valley, near Covina electric. Owner must sell and for quick sale will take $4500. Worth $6500.
EDWARDS & WILDEY CO.,
Main 9207. 515 Black Bldg., 4th and Hill. 10767.

FOR SALE—5 ACRES WALNUT GROVE, BEAUTIful San Gabriel valley, will sell 3½ acres, if cash. MRS. HOOVER, 428 Security Bldg.

FOR SALE—
Country Property.

FOR SALE—

FREE
SERVICE TO
RANCH BUYERS.

Our service department is in a position to place you in touch, at no cost or commission, with some of the best citrus ranches in Southern California.

Our close acquaintanceship with ranch owners enables us to learn of many desirable buys—good income or investment properties, or country homes—which are not ordinarily listed with any real estate company.

If you are interested in ranch properties, feel perfectly privileged to call upon our service department, at any time, for unbiased advice and assistance.

CHAPMAN FERTILIZER CORPORATION,
215 Central Bldg. Call 23741 or Main 4282.

FOR SALE—

I have 40 acres of fine level land in Tulare county, suitable for alfalfa, vegetables or fruit, that I will sell for $4000, on terms of $1000 cash and four years' time on the balance.

This 40 acres is what any judge of good land would call perfect, as it is level as a floor, soil is a dark, loose, rich, sandy loam, water conditions are ideal, and located in Kempff district.

If you are in the market for something choice, something you can move right onto and make a good living on, and something very good for fruit, to call your home, come in and see me at once, as I can arrange to show you this property any day. If you cannot take hold of it, proposition of this kind without trading something, do not waste your time and mine, as I will not consider any trade.

504 STORY BLDG.

FOR SALE—NORTHEAST ¼ OF NORTHWEST ¼ of Section 19, Township 25 South, Range 23 East, Mt. Diablo B. & M., also Southwest ¼ of Northwest ¼, Section 16, same Township, which is a part of the Big Field Ranch, subdivided seven years ago. Land almost perfectly level, no rocks, washes or hillocks. Very best soil. Land all around it selling at $50 an acre. I must sell; need the cash. Will take $30 an acre for either or both pieces. Property is 12 miles west of pond on Santa Fe, 25 miles west of Delano. Artesian water all around it.

No agents need reply as my price is too low to pay commission.

Address owner, X, box 847, TIMES BRANCH OFFICE.

FOR SALE—
A 10-ACRE ORANGE GROVE,
For only $6500 on easy payment.

Right down in the orange and walnut district of Orange county, partly in Yorba and Placentia. Young trees; pumping plant and irrigation system; 5-room California house, barn and shade trees; close to transportation facilities. Anything but this place is a money maker. Just the ranch you have been looking for. (Yes, we also trade.)

O. W. SHANTZLIN,
Main 996. Land Dept. 10595.
GERMAIN SEED AND PLANT CO.,
250 S. Main st.

FOR SALE — WHY PAY $1200 FOR A LOT IN A small town 25 miles from Los Angeles when for the same money or less per acre you can get on easy terms, and in full-bearing, a fine walnut and fruit ranch of one or more acres, near boulevard and 7½ miles from the city limits, in a neighborhood of beautiful homes, one mile from A. P. depot, in growing suburban town and finest high school district. Will easily pay 8 per cent. Address H. W. M'FARLAND, Bimini Hotel, Los Angeles, Cal. (Give legal description. Address X, box 407, TIMES BRANCH OFFICE.

FOR SALE — THE BEST LAND FOR THE LANDseeker of quality and grit. 20 acres finest level alfalfa, fruit and dairy land, 8 miles from Oakdale, Stanislaus county, on main road and fronting railroad; ample gravity water right, only $250 per acre; first payment gives immediate possession. The balance can be paid at the rate of $250 yearly. Your terms, and I will easily pay that. Come in and talk it over with me. I will help you succeed as I have helped hundreds of others. Illustrated circulars free.

CHARLES H. LEHMAN, Sales Manager,
Western Building & Investment Company,
1015 Marsh-Strong Bldg., 6th and Main.

FOR SALE — ¼ ACRE LOT IN HUNTINGTON Beach, fronts on boulevard, about to be paved, and which is an extension of the main business street; cement walks in front of lot, and local electric car line, 2 blocks from high school; best of soil and pure, soft city water; price $400. Terms, $10 per month, or 6 per cent. discount for one hour's run from Los Angeles on electric. SHARER INVESTMENT CO., 818 Van Nuys Bldg. A1060, Main 5220.

FOR SALE—TO SETTLE AN ESTATE WILL SACrifice 820 acres fine alfalfa and fruit land near Tulare, 100 acres alfalfa, balance grain and corn now. Every inch good, 20-foot lift, 4000 feet of 12-inch cement pipe; 1000 inches pumping plant; price $150 per acre, see me Monday; might accept clear income to $20,000.

GEO. P. FOELL,
F2796. 929 Black Bldg. Bdwy. 2139.

FOR SALE — 160 ACRES A-1 LAND, IMPROVED, with pumping plant; part in alfalfa, the rest in grain; 6-room house, barn, chicken house, together with all farm implements complete. Price $150 per acre; one-third cash, balance easy terms. Also $4000 acre good land; will sell in quarter sections; from $75 to $100 per acre. Located in Tulare county. Inquire owner, A. KNIERR, 415 A. Court st., Visalia, Cal.

FOR SALE — SACRIFICE, BY NON-RESIDENT owner, twenty acres, level as a floor, located right on Sierran boulevard and the Van Nuys-Owensmouth electric line. Price over $4000 below low cash value. Positively no cash or ridiculous checks. If you know a bargain when you see it, and mean business investigate fully. Address W, box 822, TIMES BRANCH OFFICE.

FOR SALE—ALFALFA RANCH, 356 ACRES, 40 IN alfalfa, four flowing wells, electric pumping plant; cement pipe underground; for alfalfa and fruit, good income. Price $250 per acre. Most watered place in Chino Valley; fine place for dairying and hogs; 9 miles south of Ontario, 5 miles south west of Chino; $27½ per acre cash; if terms can be arranged. Owner, J. R. JOHNSON, 209 W. E st., Ontario, Cal.

FOR SALE—
A fine full bearing lemons, 300 acres oranges, 55 acres ready to plant, ample water, $10,000 worth personal property, $5000 crop lemons on trees; income now $10,000; will take one-half interest in Ventura; price $50,000; $15,000 cash; $15,000 good trade, balance bank mortgage; a wonderful bargain; must be made worth $100,000 in 5 years. Address K, box 119, TIMES OFFICE.

FOR SALE—BEAUTIFUL COUNTRY HOME OF 27 acres, up along foothills; only 18 miles from city; fine orange and lemon grove (frostless); good building (stone); plenty of water, grand view, pays good interest. If you want the best, come and see me. E. A. MILLER, 900 E. Grand View, Santa Madre.

FOR SALE—$10,500 ACRES IN FINEST ALfalfa, 3 years old; set to walnuts, same age; 60 deciduous trees; third interest in pumping plant; 8-inch cement pipe; 1000 inches; 60-ft. windmill, tank, etc. Broad frontage on boulevard; between Bassett and Baldwin Park; richest of soil.

STEWART & KINKEAD,
814 Trust & Savings Bldg. Main 2222.
F2264.

FOR SALE—ACRE OF WARM, LOAMY SOIL, FINest kind for chickens, berries, fruits and vegetables; abundance cheap water for irrigation, and domestic use; near good town, with gas, electricity, boulevard, churches, stores, school, library; on main highway; 5-room house, barn, etc. FRANK H. WOODRUFF REALTY COMPANY, 213 Grand Bldg., corner Fourth and Broadway.

FOR SALE—40 OR 80 ACRES CLOSE TO LOS Angeles, ½ mile from H.R., 800 acres here at almost level; is fine land, and easy money is made in crops like this. C. M. NORTHUP & SON, 902 Marsh-Strong Bldg.

FOR SALE—NEAR THE MOUNTAINS AT CORNER of Allen and Oakwood aves., Northeast Pasadena. Beautiful view, ideal homesite. Price $1600 per acre. No trade. WHIPPLE, 1015 Marsh-Strong Bldg.

FOR SALE—OR EXCHANGE—$25,000 RANCH FOR $12,000, terms, near railroad, no alkali, fine level land, 240 acres, highest limy in San Joaquin. You can resell this ranch for $20,000. Must have quick action. ARMSTRONG REALTY CO. (INC.,) 317 Story Bldg.

FOR SALE—$10,000 FOR BEAUTIFUL FULL BEARing walnut grove at Whittier; 6-room house, barn, well, windmill, family orchard; easy terms. BEAVER, 332 Union Oil Bldg. F5927, Main 8273.

FOR SALE—2000-ACRE STOCK RANCH IN SANTA Barbara county, exceptionally fine land, level and with some good grain land; price $35 per acre; might take part trade. FRANK H. LONG, 16 S. Raymond ave., Pasadena.

FOR SALE—$10 PER ACRE. ONE-THIRD ACtual value. 40 acres pear, apple or alfalfa land near famous Little Rock pear orchard. Or would trade in at $20 per acre on 5 acres 10 to 12 miles from Los Angeles and pay difference. Box 68, EL SEGUNDO, CAL.

FOR SALE—
CHANDLER RANCH, Arizona. Investigate Chandler ranch lands if you want to put your money in a paying proposition; also relinquishments adjoining Chandler ranch, from $4 an acre up to $15 an acre. G. L. TAYLOR, 1102 Hollingsworth Bldg. Sixth and Hill sts. Main 984. F3071.

FOR SALE—HAD TO LEAVE RANCH, WILL SELL cheap, forty acres, twelve miles northeast of Willows, one and one-half miles from river. Good house, barn, corrals, etc. Seventeen acres leveled and checked. Five acres, two-year-old alfalfa. J. T. CHALSTRAN, Corning, Cal.

FOR SALE—BEST BUYS IN CHEAP LANDS NEAR Los Angeles.
640 acres

PERIAL VALLEY—

SALE—

ALFALFA WILL MAKE YOU RICH
ON A CALIFATRIA FARM

perial Valley is the greatest alfalfa spot
State. There is never a killing frost
in all the rest of the year alfalfa grows
the largest yields and brings the highest
ces. Alfalfa is the most profitable crop
rich soil and around Calipatria is the best
for it. There is no finer land for
alfalfa.

pays for best alfalfa, suitable for one or all
large cuttings every year. Nearly 10 tons per
on the set.

ter to use and water to handle. This is a
ation where you can have city water, or
at any time you want it, for the asking.
ll and water rights go with the land. Every
acre will sell in less than a year for $400
ore but why it is cheap again at $275 to $300
acre.

$65 PER ACRE

CASH, BALANCE IN 1, 2, 3, 4 YEARS.

interested in land it will certainly pay you
come and talk with us about this
tunity.

] forget this fine land is the equal of
to grapefruit, peaches and other fruits
other crops that grow in this section. If
ested in vegetables and garden truck it is
ect place to settle.

ur revenue today to see this property, make
ppointment or write us for booklet, which
ll make clear at Calipatria (the Imperial
e) come to our city office.

SCHADER & BEACH,

610 Van Nuys Bldg.

LITTLE BRAWLEY FARMS.

SIX ACRES, EACH.

NO CASH PAYMENT.

have opened a subdivision adjoining to
of Brawley, Imperial Valley, and offer
ts of the finest soil, with perfect
ness of water about 6 feet from the
ce, for $65 per acre, which we will sell on
s of $5 per month, without interest. This
is within 3 miles of Brawley and four
s from Imperial Junction, the present
ct terminus. This land is ready for set-
now, and will produce crops this year.
you want a home or a good investment
one of these tracts on such easy
s is unnecessary for you to have cash
to put in permanent improvements on
land.

you want a small farm in the heart of
best fruit, poultry or alfalfa district in
State, where you can live right and
e money, write us today. The year and
the Valley gives no knowledge of every-
and you can get more for your money

F. E. LOSEE,
600 Rose Bldg.

SALE—FROM OWNER, IMPROVED IRRI-
ED FARMS IN IMPERIAL VALLEY, CAL.
ts to suit purchasers. Easy terms. Write
business property of absent owner and be
valuable information.
RUSSELL AND MAYERS,
2263 Holly Blvd. Hob. 39

SALE—MUST RAISE MONEY. I will dis-
my best two weeks my 32 Cole
ster, $10,000 cash, balance time; prac-
new; 7-passenger; 40-HP. Packard
; bidding for $32,000; $23,000 cash
ce. This building rents for $25 a
h; heats apartments—$40 the year.
PETERSON, Imperial, Cal.

SALE—THE NEW TOWN OF CALIPA-
named values here to double. I have
valuable land near Calipatria which
sell. Not a desert in the usual sense,
I am offering too many to go at
Come to see me. No agents need apply.
I sell direct to the buyer. Address
NE, Barnice F. O., Cal.

CHANGE—160 ACRES EXCELLENT LAND
Orange county, close homesteads,
ded, level, irrigated, perennial and
Price $7500; mortgage $3500, 5 years.
Owner, 437 Los Angeles Improvement
ng, Los Angeles.

CHANGE—IMPERIAL VALLEY IRRI-
ED LAND; WILL EXCHANGE
ty for well water stock in crop. Or
ll for cash and final proof.
ARD A. BARBER, 215 W. 7th St.

SALE—¼ SECTION OF ALFALFA on of
Valley; 2 miles from Calipatria;
ll water right; $65 per acre; terms.
Owner, 1015 Crocker Bldg.

SALE—CLOSE TO TOWN, 14 ACRES
ll water right; $300 per acre; terms.
Owner, 1015 Crocker Bldg.

SALE—80 ACRES IN IMPERIAL VALLEY
$2400 down, balance to suit purchaser.
ARDSON & BEACH, 610 Van Nuys Bldg.

SALE—80 OR 160 ACRES, ADJOINING
Calipatria, reasonable and good for
5, TIMES OFFICE.

CHELLA VALLEY—

SALE—40 ACRES, IMPROVED, $400 per
Valley; 22 acres alfalfa, 7 of
; 4-room house, also a fine grove
Riverside. Address Box 2, Garden Park,
Riverside, Cal.

SALE—10 ACRES, IMPROVED, $1000; 5
from Riverside; 2 miles from Arlington;
ll water right; 1 mile to electric line;
ll; 4-room house, barn, chicken houses,
; 3 acres in bearing oranges; 7 acres
ng; 1 acre in berries; 1 acre in alfalfa;
ll stocked and implements; $500 cash,
ce to suit. Address Box 2, Garden Park,
Riverside, Cal.

SALE—10 ACRES, IMPROVED, $1000; 5
from Riverside; 2 miles from Arlington;
ll water right; 1 mile to electric line;
ll; 4-room house, barn, chicken houses,
; 3 acres in bearing oranges; 7 acres
ng; 1 acre in berries; 1 acre in alfalfa;
ll stocked and implements; $500 cash,
ce to suit. Address Box 2, Garden Park,
Riverside, Cal.

SALE—OR EXCHANGE—10 ACRES, 4

Realty Liners.

APARTMENT HOUSES—
For Sale, Exchange, Lease, Wanted.

FOR SALE—
Apartment-house lease and furniture, twelve apartments. Ocean front. S. A. GERARD, owner, Ocean Park, Cal.

FOR SALE—OR EXCHANGE—THE BEST 75-ROOM apartment-house in city; want some cash and modern bungalow; no reasonable offer refused; account in East reason for sale. 2565½ WILSHIRE T.

FOR SALE—FURNISHINGS OF TWELVE-ROOM house. $150 will handle. Rooms filled. 345 S. BUNKER HILL AVE. A4445.

FOR EXCHANGE—APARTMENT-HOUSE SITE FOR trust deed and clear lots. OWNER, Home 73047.

FOR SALE—
Furnished Flats

FOR SALE—$200—THIS IS A BARGAIN FOR SOMEbody. A splendid 5-room flat, neatly furnished, close in, walking distance. Can be divided into two apartments and expenses made. This price is for today and tomorrow only, so call early; place easily worth $400. Low rent. Call at 917 W. 8TH ST., near Figueroa.

FOR SALE—5-FLAT BUILDING, 20 ROOMS, CLOSE in, double frontage, cash $3000, balance time; might take trade to $2500; price $14,500; a bargain. Address box 436, SIERRA MADRE, Cal.

FOR SALE—MODERN FIVE-ROOM FLAT, NEW furniture, very nice, close-in. 919 W. 8TH ST.

FOR SALE—FURNITURE OF NEW 5-ROOM FLAT, piano, set fumed oak, all new; a bargain. Call WEST 2658.

FOR SALE—FURNITURE OF 6-ROOM SOUTH flat, close in, reasonable; flat for rent. Address Y, box 178, TIMES BRANCH OFFICE.

FOR SALE—FOUR FLATS, COMPLETELY FURnished, modern and up to date. Will sell at a bargain. Phone MAIN 6846.

FOR SALE—5-ROOM FURNISHED FLAT, REASONable. Cash or terms. 2126½ SO. LOS ANGELES ST.

FOR SALE—REASONABLE, NEST-FURNISHED 4-room flat in city; rent $25 month; large porch. 740½ SAN PEDRO ST.

FOR SALE—FURNITURE OF 4-ROOM FLAT, IN A nice neighborhood; also chickens, rabbits, chairs, on corrals, coops, all reasonable. 3459 S. HOPE.

FOR SALE—
Flat and Apartment Property.

FOR SALE—A FINE PIECE OF PROPERTY FOR hotel, or apartment, or hotel, on Westlake ave., 126x150 to alley, price an eleventh, very reasonable. FRANK RAMMONS, 825 L. A. Investment Bldg.

FOR SALE—APARTMENT SITE; 60 FEET FRONTage on Merchant st., near Seventh and Central; this will be worth double in a few years; owner will take part exchange. O. J. GRIFFITH, Box 758, Pasadena.

FOR SALE—OR EXCHANGE—$3250. APARTMENT site, Temple street near Echo Park. 1054 Investment Bldg. Phone MAIN 6846. ALBERT E. METCALF, Owner, Agents, Rm. A1307.

FOR EXCHANGE—
Business Property.

FOR EXCHANGE—
Fine corner on Jefferson, $15,000, clear; will exchange for small apartments or brick stores.

Close-in hotel or apartment site on Broadway; $30,000; want income property to exchange.
WHITEHEAD & HACUN,
Managers Real Estate Dept.
THE GLOBE BOND AND MORTGAGE CO.,
732 Van Nuys Bldg.

F5769. Main 2570.

FOR EXCHANGE—CLOSE-IN FOUR-ROOM FLAT building, having all built-in features, gas, steam heaters and radiators. Cottage is rent. $1,650 cash, due $10,000. Price $13,000. Mortgage $7000. Will take city lots or bungalow for equity.

See Mr. Prescott, with
W. E. MERWIN & COMPANY,
424 H. W. Hellman Bldg.

FOR EXCHANGE—
BY OWNER. FULL COMMISSION.
MONETA AVENUE.
112 feet near Junction Main; destined to be big center; only $17,500, clear.
ROME WESTLAKE.
8 rooms, high ground, 2 blocks of park, 50x150. Price $12,000, mortgage $5000; 5 years at 7; consider eastern.
Main 176. 601 TITLE INS. BLDG. F2185.

FOR EXCHANGE—
CHOICE PROPERTY AT HEAD OF "ANGELS' FLIGHT" RIGHT AT THIRD AND OLIVE; VALUED AT $60,000; WANT SOMEBODY TO GIVE $40,000 OR $50,000, BETWEEN SIXTH AND WASHINGTON, MAIN AND FIGUEROA. WILL ASSUME OR PUT IN CASH DIFFERENCE.
E. FARISH, PRESIDENT,
CALIFORNIA REALTY CORPORATION,
353 SOUTH HILL ST.

FOR EXCHANGE—HIGH-CLASS INCOME.
Fine, new, 6-story brick apartment-house, on one of the choicest 50x150 southwest corners, Westlake section. Leased 10 years, $9024 year; gilt-edge security. Price $80,000, mortgage $35,000, 5 years, 6 per cent. Submit CLEAR CITY, unimproved preferred, for equity, to
CHAS. LIEBENSTEIN,
Main 7906. 315 W. 7th Street Bldg. 66548.

FOR EXCHANGE—$200,000. I WANT GOOD LAND for subdivision to amount of $200,000, in exchange for good income property leased for $17,000 per year.
$750—Five good 10-acre ranch on Santa Ana car line. Want residence at same amount. GRABILL, with Albert R. Beach Co., 1023 Marsh-Strong Bldg. F30068; Main 6172.

FOR EXCHANGE—$100,000. CHOICE CLOSE-IN business block, 50 feet on lane, 150 ft., all improvements in shade trees, sidewalks, curb and street work, water piped to each lot. Owner wants close-in business or income to $150,000. The above tract is ripe for ready sale.
F6838. L. A. DOLTON & CO.,
Broadway 4536. 600 Lankershim Bldg.

FOR EXCHANGE—
Apartment-house in high-class location, brick building, lot 75x100, rent $255 per month. Price $40,000, mortgage $15,000. Will trade for smaller property, might take clear house.
BOYD, WINN
WITH W. W. MINES & CO.,
Home 60478. 631 S. Spring st. Main 2875.

FOR EXCHANGE—6-STORY, CLASS "B" BUILDING, leased for period of fifteen years, at $1200 per month, lease secured to satisfy most particular. Price $125,000. Offer good ranch or grove partial payment.
K. LUNDEEN COMPANY,
Suite 200 to 234 Central Bldg., 6th and Main sts.

FOR EXCHANGE—SPANKING, NEW FOUR-STORY brick apartment, FINEST Westlake corner, ten years secured lease, SNAP, $115,000. OWNER, 1054 Investment Bldg. small tract, balance easy. THE REAL ESTATE EXCHANGE, 407 Chamber of Commerce.

FOR EXCHANGE—
Wanted a 10 to 12-room modern home, with large grounds at Redondo, Clifton or Santa Monica. Must be good. Have a fine large home on West Adams. Which we will put in at right price and consider if necessary.
CONWAY & GLEASNER,
405 Laughlin Bldg.

FOR EXCHANGE—
Fine corner Main, 50x150, value $20,000, clear. Will take residence to $10,000 or high-class automobile; balance can remain on long-time mortgage.
EDWARDS & WILDEY COMPANY,
Main 8897. 515 Black Bldg. 4th & Hill. 10767.

FOR EXCHANGE—$300,000, WEST 7TH, CORNER. Will accept city, groves or land to $125,000 or Ohio, Chicago, Kansas City to $100,000. Want anything good. Address X, box 406, TIMES BRANCH OFFICE.

FOR EXCHANGE—
Will exchange $5000 equity in modern flat building, containing 18 rooms; mortgage $5000, 7 per cent, 3 years. Want second mortgage or trust deed for equity.
EDWARD C. HYANS,
3069. 306 Laughlin Bldg.

FOR EXCHANGE—
First-class four-flat building, rent $200 month, for lots, bungalow court site, or clear residence to $12,000.
R. E. MUNCY REALTY CO.,
A2030. Main 6813. 713 Grant Bldg.

FOR EXCHANGE—APARTMENT BUILDING, WEST side, 3-story, brick, leased for about $5500 yearly. Will exchange for good ranch well located.
K. LUNDEEN COMPANY,
Suite 200 to 234 Central Bldg., 6th and Main sts.

FOR EXCHANGE—
$65,000—8-story brick apartment-house on Pico st. Leased for 10 years at $4872 year. Owner will consider one-half trade; balance 7 per cent.
C. H. BALLAGH, 417 Central Bldg.

FOR EXCHANGE—MODERN APARTMENT OF 41 rooms, guaranteed lease of $500 per month; price $40,000, want other property to half value.
CHAS. CLOVER,
Main 2790. 405 S. Hill st. F2790.

FOR EXCHANGE—SEVEN NEW FOUR FLAT PROPerties, strictly modern, $10,000, 50 lots in Pomona orange grove, $10,000, all clear; prefer clear lots, part payments, balance mortgage. KEGLEY, Owner, 226 West Second.

FOR EXCHANGE—ONE OF THE NEWEST AND most artistic high-class flats, southwest, elegant furniture, big income, $17,000. Mortgage $7000. Want city or near by. 906 Van Nuys Bldg.
F2202. E. J. LA FON. Main 2202.

FOR EXCHANGE—$16,000, STORES WITH APARtments above, on choice corner, southwest. Will consider clear eastern or northern to $8000. See Mr. Cundiff.
THE NOYES-LONG CO.,
Main 4366. 1011-15 Trust & Savs. Bldg. A4366

FOR EXCHANGE—DOWNTOWN PROPERTY WITH nominal improvement; only $19,000 mortgage, and $40,000 equity. Want apartment, west to Hill, 6 and 7 per cent, or assume. Prompt action, please. WM. H. AKIN CO., 414 H. W. Hellman Bldg.

FOR EXCHANGE—
GRAND AVE. INSIDE JEFFERSON.
80 feet frontage, extra depth, worth $20 000 cash, clear. Trade for improved alfalfa land. This is high-class property with a great future.
BOYD, WINN
WITH W. W. MINES & CO.,
Home 60478. 631 S. Spring st. Main 2875.

FOR EXCHANGE—6-STORY, CLASS "B" BUILDING, leased for period of fifteen years, at $1200 per month, lease secured to satisfy most particular. Price $125,000. Offer good ranch or grove partial payment.
K. LUNDEEN COMPANY,
Suite 200 to 234 Central Bldg., 6th and Main sts.

FOR EXCHANGE—SPANKING, NEW FOUR-STORY brick apartment, FINEST Westlake corner, ten years secured lease, SNAP, $115,000. OWNER, 1054 Investment Bldg. small tract, balance easy. THE REAL ESTATE EXCHANGE, 407 Chamber of Commerce.

FOR EXCHANGE—
Wanted a 10 to 12-room modern home, with large grounds at Redondo, Clifton or Santa Monica. Must be good. Have a fine large home on West Adams. Which we will put in at right price and consider if necessary.
CONWAY & GLEASNER,
405 Laughlin Bldg.

FOR EXCHANGE—
Fine corner on Jefferson, $15,000, clear; will exchange for small apartments or brick stores.

Close-in hotel or apartment site on Broadway; $30,000; want income property to exchange.
WHITEHEAD & HACUN,
Managers Real Estate Dept.
THE GLOBE BOND AND MORTGAGE CO.,
732 Van Nuys Bldg.

F5769. Main 2570.

FOR EXCHANGE—CLOSE-IN FOUR-ROOM FLAT building, having all built-in features, gas, steam heaters and radiators. Cottage is rent. $1,650 cash, due $10,000. Price $13,000. Mortgage $7000. Will take city lots or bungalow for equity.

See Mr. Prescott, with
W. E. MERWIN & COMPANY,
424 H. W. Hellman Bldg.

FOR EXCHANGE—
BY OWNER. FULL COMMISSION.
MONETA AVENUE.
112 feet near Junction Main; destined to be big center; only $17,500, clear.
ROME WESTLAKE.
8 rooms, high ground, 2 blocks of park, 50x150. Price $12,000, mortgage $5000; 5 years at 7; consider eastern.
Main 176. 601 TITLE INS. BLDG. F2185.

FOR EXCHANGE—
CHOICE PROPERTY AT HEAD OF "ANGELS' FLIGHT" RIGHT AT THIRD AND OLIVE; VALUED AT $60,000; WANT SOMEBODY TO GIVE $40,000 OR $50,000, BETWEEN SIXTH AND WASHINGTON, MAIN AND FIGUEROA. WILL ASSUME OR PUT IN CASH DIFFERENCE.
E. FARISH, PRESIDENT,
CALIFORNIA REALTY CORPORATION,
353 SOUTH HILL ST.

FOR EXCHANGE—HIGH-CLASS INCOME.
Fine, new, 6-story brick apartment, on one of the choicest 50x150 southwest corners, Westlake section. Leased 10 years, $9024 year; gilt-edge security. Price $80,000, mortgage $35,000, 5 years, 6 per cent. Submit CLEAR CITY, unimproved preferred, for equity, to
CHAS. LIEBENSTEIN,
Main 7906. 315 W. 7th Street Bldg. 66548.

FOR EXCHANGE—$200,000. I WANT GOOD LAND for subdivision to amount of $200,000, in exchange for good income property leased for $17,000 per year.
$750—Five good 10-acre ranch on Santa Ana car line. Want residence at same amount. GRABILL, with Albert R. Beach Co., 1023 Marsh-Strong Bldg. F30068; Main 6172.

FOR EXCHANGE—$100,000. CHOICE CLOSE-IN business block, 50 feet on lane, 150 ft., all improvements in shade trees, sidewalks, curb and street work, water piped to each lot. Owner wants close-in business or income to $150,000. The above tract is ripe for ready sale.
F6838. L. A. DOLTON & CO.,
Broadway 4536. 600 Lankershim Bldg.

FOR EXCHANGE—
Apartment-house in high-class location, brick building, lot 75x100, rent $255 per month. Price $40,000, mortgage $15,000. Will trade for smaller property, might take clear house.
BOYD, WINN
WITH W. W. MINES & CO.,
Home 60478. 631 S. Spring st. Main 2875.

FOR EXCHANGE—6-STORY, CLASS "B" BUILDING, leased for period of fifteen years, at $1200 per month, lease secured to satisfy most particular. Price $125,000. Offer good ranch or grove partial payment.
K. LUNDEEN COMPANY,
Suite 200 to 234 Central Bldg., 6th and Main sts.

FOR EXCHANGE—SPANKING, NEW FOUR-STORY brick apartment, FINEST Westlake corner, ten years secured lease, SNAP, $115,000. OWNER, 1054 Investment Bldg. small tract, balance easy. THE REAL ESTATE EXCHANGE, 407 Chamber of Commerce.

FOR EXCHANGE—
Wanted a 10 to 12-room modern home, with large grounds at Redondo, Clifton or Santa Monica. Must be good. Have a fine large home on West Adams. Which we will put in at right price and consider if necessary.
CONWAY & GLEASNER,
405 Laughlin Bldg.

FOR EXCHANGE—
Business Property.

FOR EXCHANGE—CLEAR PROPERTY. WILL AS-
SUME.

486-acre ranch in the Owen's River Valley, located near Big Pine, about 5 miles from the railroad. This ranch is improved with nice set of buildings, 125 acres in corn; 90 acres in alfalfa; 16-acre full-bearing apple orchard. There is a beautiful stream of water running through this ranch, with 1500 inches of free gravity water. This ranch owns a lake adjoining the ranch covering 50 acres, stocked with all kinds of fish. This is one of the finest ranches in the Owens River Valley. Price $65,000. Will assume on apartment-house or any good income property in the city.

580 acres close to Merced, in the irrigation district. Price $125 per acre. Mortgage $32 per acre. Will trade for Los Angeles property and assume.

ROY R. KING,
WITH W. W. MINES & CO.,
Home 60478. 631 S. Spring st. Main 2875.

FOR EXCHANGE—

A BARGAIN.

YOUR OPPORTUNITY TO GET

A CHOICE PIECE OF

INCOME BUSINESS PROPERTY.

We have a client who has a block in Sierra Madre, two stores, hotel above; this property is located in the center of main business district. The lot is 50x150, price $6500, with bank loan of $3000. Owner is anxious to get house and lot in Los Angeles and would accept Boyle Heights or East Los Angeles up to $4500 or $5000; must be good value.

SEE WEBER & BELL,
W. I. HOLLINGSWORTH & CO.,
402-10 HOLLINGSWORTH BLDG.
10777. Sixth and Hill sts. Main 6760.

FOR EXCHANGE—

APARTMENT-HOUSE
CHEAP LAND OR GROVE.
Beautiful new reinforced concrete apartment-house on Ocean ave., Long Beach, 60 rooms, completely furnished and equipped to the minute. Price $65,000; mortgage $25,000; income $500. Will consider any cheap land or bearing grove for equity.
R. A. PAINTER.
F4918. Main 160.

SNOWBALL-SULLIVAN CO.,
208 I. W. Hellman Bldg.

FOR EXCHANGE—
MR. PROPERTY OWNER:
Have you a burdensome mortgage?
Must you raise money at once?
Have you property you want to sell for cash?
LIST YOUR PROPERTY WITH US AND
RECEIVE EXPERT ADVICE.
We can within a few hours place the listing before a federation of the most reputable and able brokers in the city, all members of the Realty Board, who, with their aggregate listings, can find a deal for any piece of property, regardless of size, location or encumbrance. We make no charge and positively will not annoy you with impracticable propositions, nor prejudice your interests by giving your property undue publicity.
Home 10947. CHASE & COOK, with
Sunset Main 3205. TATUM WINSTANLEY CO.,
621 H. W. Hellman Bldg., 4th and Spring.

FOR EXCHANGE—

$75,000—MORTGAGE $27,500—CASH VALUE.

Best hotel proposition in Southern California. Established business. New buildings and equipment. Income first class; is operated by purchaser, or can be leased at once for term to suit client. Above interest, taxes and insurance. Present owner obliged to sell on account of outside business requirements, and will take up to $50,000 in clear California or eastern property, improved or unimproved. An unusual opportunity to get into a business that is always good in California.

Address V, box 431, TIMES BRANCH OFFICE.

FOR EXCHANGE—CLOSE-IN, 28-ROOM APARTment on fine corner, 6 months old. Price $22,000, clear. Income $225 monthly. Take country or city to $14,000.

70-room apartment, Long Beach, built 1½ years, under bonded lease paying better than 7 per cent. net. Want good country to $45,000. Prefer walnuts.

Ocean Park, between Speedway and Trolley, improved with 10 apartments, of 2 rooms each, small bungalow in rear. Price $6000, $500 per month. Price $9000, for residence to equal value.
K. LUNDEEN COMPANY,
Suite 200 to 234 Central Bldg., 6th and Main sts.

FOR EXCHANGE—
$65,000, mortgage $20,000; apartments. Want St. Louis.
$60,750, mortgage $17,500. Close-in. Want apartments.
$60,000, mortgage $25,000, brick apartments. Want clear.
$25,000, mortgage $10,000, Sata. Want clear property.
$12,500 clear, Florida st. Want income. Submit.
$20,000, mortgage $9000, close-in flats. Want clear.

SEE MR. BUTLER,
HERNANDO D. WOOD CO.,
F2432. 412 Title Insurance Bldg. Main 4531.

FOR EXCHANGE—

BUSINESS PROPERTY
BETWEEN MAIN AND FIGUEROA.
WONDERFUL FUTURE VALUE.
Cash value $130,500. Mortgage $51,000, 6 per cent. Owner will exchange for city improved or vacant, and will assume some. This property is in the direct path of the city's greatest business development and has wonderful possibilities. Here it will double in value in the next two to three years.
SOUTH 908. WYVERNIN INVESTMENT COMPANY,
HOME 20677. 423 Douglas Bldg.

FOR EXCHANGE—LARGE UNRESTRICTED LOT ON West 16th st., ripe for stores or any kind of business now. Price $9000. Mortgage $2500, 7 per cent, 3 years. Will take residence or any good city property.
R. M. BARTH,
F7613; 7613. 308 L. A. Inv. Bldg.

FOR EXCHANGE—CORNER 113x125, IMPROVED modern store building, $25,000. Prefer residence $15,000 or Vernon acreage. WAGGONER REALTY CO., 521 Grant Bldg.

FOR EXCHANGE— $67,500—
WEST FOURTH STREET.
Not far from Broadway Department Store. About one-half trade will be entertained, if client can get mortgage, the equivalent of a lifetime to trade for close-in property. O. A. VICKREY & CO., 208 South Hill street. A4753. Main 2676.

FOR EXCHANGE—WANT CLEAR PROPERTY. $80,000—New 2-story brick building, fully furnished, rentals $750 a month at present; walking distance. Consider offers to $50,000, balance 4 years.
J. H. BALLAGH, 417 Central Bldg.

FOR EXCHANGE — $12,500, 60x170, TEMPLE ST., close in, and $10,000 to $15,000, for income, southwest, close in.
H. P. ERNST,
Room 234 Byrne Bldg., corner 3rd and Broadway.

FOR EXCHANGE—MODERN FOUR-FLAT BUILDing on Vermont, price $15,000, mortgage $6000; income $1235 per month; want unimproved.
CHAS. GLOVER.
Main 2790. 405 S. Hill st. F2790.

FOR EXCHANGE—TWO PIECES OF PROPERTY, close-in, 8 lots, east and Spring, $22,000, mortgage $4000. Want alfalfa ranch.
NOTE NEW PHONES:
215 Black Bldg. Broadway 1557.
F6167.

FOR EXCHANGE — INCOME PROPERTY, NEAR 23rd and Main sts., for about ten-acre home in San Gabriel Valley. Must be near car line. MR. STARR, WM. H. AKIN CO., 414 H. W. Hellman Bldg.

FOR EXCHANGE—BROADWAY FRONTAGE OF 50 feet, vacant. Price $100,000, mortgage $62,000, 7 years, at 5 per cent. Submit promptly please, city or country property to $60,000.
HALPHILL & CONVERSE,
A2138. 1103-5-7 Trust & Savs. Bldg. Bdwy. 229.

FOR EXCHANGE—HAVE $25,000 CLEAR BRICK business block at Redlands, $140 month income. Want city income and will assume.
E. W. ROSS,
DUNN, ALBRIGHT & AMES,
914 Story Bldg.
A2030. Main 6097.

FOR EXCHANGE—FOR CLEAR PROPERTY, ANYwhere, worth $100,000. Have $30,000 income from apartment. APPRAISED $215,000, mortgage $62,000. THE REAL ESTATE EXCHANGE, 407 Chamber of Commerce.

FOR EXCHANGE—NEW SIX-STORY CONCRETE. Highest modern improvement. Income $21,600. SNAP, $150,000, mortgage $35,000. Owners submit eastern or clear. ANYWHERE, for $65,000 equity. THE REAL ESTATE EXCHANGE, 407 Chamber of Commerce.

FOR EXCHANGE—CORNER STORE AND FLAT building on E. First st., all rented. My equity $2000; mortgage $2900, 7 per cent, 3 years, for 4 or 5 acres improved near Los Angeles. Will put in some money. 21487. 2411 ELLENDALE AVE.

FOR EXCHANGE—$30,000, FINE LARGE CORNER on W. 16th st., near Figueroa, 70-foot frontage, lot one-half improved; income $180 per month. Submit clear or nearly so up to $18,000. PHONE 24815.

FOR EXCHANGE—OR SALE—HIGH-CLASS NEW modern corner brick apartment, 5 stories, leased $7000 year; close west alley; want vacant business lots. ARMSTRONG REALTY CO. (Inc.), 317 Story Bldg.

FOR EXCHANGE—70 FEET ON 25TH NEAR Hoover; apartment site. Improved, $9500, submit. BERNARD VOLLMER, 306 Trust and Savings Bldg.

FOR SALE—OR EXCHANGE—3-STORY HOTEL IN Santa Cruz, 114x220, on principal street; price $45,000; leased; also $12,500 residence on double frontage corner; also Santa Cruz. See IRVING TURNER, 253 S. Los Angeles st.

FOR EXCHANGE—55 FEET ON 10TH—NEAR FIGueroa. Vacant. $22,000. Mortgage $7500. Submit. BERNARD VOLLMER, 306 Trust and Savings Bldg.

FOR EXCHANGE—CORNER LOT ON CALIFORNIA and Broadway, $30,000; mortgage $9000, 7 per cent; fine apartment site; will exchange for apartments or acreage and assume. P. W. TULLY, Covina.

FOR EXCHANGE—$40,000 BUSINESS BLOCK, INcome $340 per month, want ranch in Southern California to $20,000.
THE NOYES-LONG CO., Main 4366.
1011-15 Trust & Savings Bldg., 6th and Spring.

FOR EXCHANGE—CREAM OF OCEAN PARK SEA frontage, 50 feet, Price $50,000. Want apartment site to $35,000. MR. CHASE, with TATUM-WINSTANLEY CO., 621 H. W. Hellman Bldg.

FOR EXCHANGE—
Business Property.

FOR EXCHANGE—

SOME VALUABLE VERMONT FRONTAGE.

AT A BARGAIN.

100x160, on Vermont avenue, improved with an 8-room house; this would make a splendid bungalow court; clear of incumbrance; want acreage near Los Angeles for this.
SEE A. STEINMETZ, MGR. EXCHANGE DEPT.
SEE WEBER & BELL,
W. I. HOLLINGSWORTH & CO.,
402-10 HOLLINGSWORTH BLDG.
10777. Sixth and Hill sts. Main 6760.

FOR EXCHANGE—6-ACRE HIGHLY IMPROVED RANCH, MONTEBELLO; 9-ROOM MODERN HOUSE, HARDWOOD FLOORS, FURNACE, MODERN PLUMBING; GARAGE; WELL, WINDMILL AND TANK; PLENTY OF WATER, SIX SHARES WATER STOCK. PRICE $10,000; 5-ROOM MODERN BUNGALOW, WELL RENTED, CLOSE IN; PRICE $3000; 3 CLEAR BUILDING LOTS, PRICE $2850; $5000 WORTH OF TRUST DEEDS, MORTGAGE $5000 ON ALL. WANT BUNCH OF WELL-LOCATED BUILDING LOTS OR INCOME; MIGHT ADD A LITTLE CASH OR ASSUME. O. F. SHERER, 501 CALIFORNIA BLDG., 2ND AND BROADWAY.

FOR EXCHANGE—HAVE FINE BRICK INCOME flats, paved street; elegant finish. Pays $255 per month. Want vacant or fine residence in St. James district. No agents.

POWERS INVESTMENT CO.,
228 Van Nuys Bldg.
Main 3148. A3836.

FOR EXCHANGE—FOUR-FLAT BUILDING WITH ONE EXTRA FLAT IN THE REAR ON A LOT 50x150 FEET, WITH GARAGE; INCOME $125 PER MONTH, LOCATED ON 24TH ST., NEAR NORMANDIE. OWNER WILL EXCHANGE FOR PROPERTY WITH SIMILAR INCOME THAT DOES NOT NEED HIS PERSONAL ATTENTION, AND THAT IS POSSIBLE TO HANDLE IF OUT OF THE CITY. SEE HORACE H. MULLIN, ROBERT MARSH & CO., 200 MARSH-STRONG BLDG. NINTH, SPRING AND MAIN STS. MAIN 3045. 10170.

FOR EXCHANGE—$12,000, MORTGAGE $9000, 7 per cent, bank loan; 5 rooms, flats, close in on paved street. Value in lot alone. Will take clear local or eastern on which $2500 loan can be had.

$17,000—Choice Wilshire flat building; income $1500 per month. Want Fresno county land, clear, to $10,000.
L. W. SMITH,
With ARTHUR W. FISHER & CO.,
736 Union Oil Bldg.
A1505. Phones. Bdway. 5838.

FOR EXCHANGE—
$25,000, close-in, southwest apartments, elegantly furnished, showing 8% good income. Want nearby walnut or alfalfa ranch.
$25,000, clear, ten-acre Pasadena suburban home site, with $6000 city vacant. Want choice close-in city, and assume.
FORBES REALTY CO.,
401-05 Langhlin Bldg. Main 6641.
A1168.

FOR EXCHANGE—
$22,500, business property, Moneta avenue. Want San Joaquin or Imperial land to $14,500.
$14,000, clear, flat building, good income. Want flats or income. Milwaukee.
$36,000, business block. Want eastern or northern.

SEE H. A. STOUFFER,
HERNANDO D. WOOD CO.,
F2432. 412 Title Insurance Bldg. Main 4531.

FOR EXCHANGE—$78,000. THIS IS THE PRICE of 130-room apartment-house of 57 apartments. Lot 100x115, thoroughly modern. It is leased for $650 per month, or $7800 per annum, less sufficiently secured to satisfy anyone. The above price is cash and would be held at about $100,000 in exchange. Want a ranch anywhere up north in San Joaquin Valley or offer.
K. LUNDEEN COMPANY,
Suite 200 to 234 Central Bldg., 6th and Main sts.

FOR EXCHANGE—
SEE HERE.
We have a FINE, CLOSE-IN INDUSTRIAL SITE, with trackage to exchange for smaller city properties. Value $25,000.
See Mr. Selkirk, or Mr. Black,
Industrial Department.
STRONG, DICKINSON & M'GRATH,
1015 Marsh-Strong Bldg.

FOR EXCHANGE—
San Diego, close in on Broadway; apartment site. Value $20,000 clear, or hotel site, corner, business center Eureka, Cal. Value $17,000, mortgage $7000. Either for clear residence, large ground, in or near Los Angeles. Particulars by letter. Address K, box 114, TIMES BRANCH OFFICE.

FOR EXCHANGE—BUSINESS PROPERTY.
Between Ocean Park and Venice, Trolley and ocean, 8-room 2-story house, lot 30x120, to paved alley, income $40 month, price $10,000. Will consider house and lot, west side, or flats on 9th st. Trade your dull property for this attractive section. Address owner W, box 350, TIMES BRANCH OFFICE.

FOR EXCHANGE—OR SALE—
HOLLYWOOD BLVD. FRONTAGE, EAST FROM
RANK, 60x120.
IN THE CENTER OF HOLLYWOOD'S MOST ACTIVE BUSINESS STRIP. PRICES HERE ARE INCREASING CONSTANTLY AND RAPIDLY; WILL CONSIDER CITY INCOME OR CLEAR. WELL-LOCATED LOTS SUITABLE FOR FLATS.
ENS. ROMBOTIS REALTY AND INV. CO., 628 VAN NUYS BLDG. F7858, BROADWAY 142.

FOR EXCHANGE—2-STORY WHITE BRICK BUSIness block in South Pasadena, rental value of over $100 a month. Could be made to give over $100 per month. Will trade equity for clear improved ranch between Pasadena and Monrovia not far from foothills. Submit with variety of small fruit and without house. What have you to submit? J. RAVANT, with H. A. SHIFFER, 521 Grant Bldg. F2202.

FOR EXCHANGE—WEST ADAMS DISTRICT, JUST completed, strictly modern, 16-room flat building, well rented, paying 12 per cent, on $10,000. Own choice, $6000 less. Best payment, balance mortgage. Phone WEST 1207.

FOR EXCHANGE—WANTED, BUSINESS AND apartment properties from owner. Have clear city and country property to offer on favorable terms. J., box 325, TIMES BRANCH OFFICE.

FOR EXCHANGE—LARGE UNRESTRICTED LOT ON West 16th st., ripe for stores or any kind of business now. Price $9000. Mortgage $2500, 7 per cent, 3 years. Will take residence or any good city property.
R. M. BARTH,
F7613; 7613. 308 L. A. Inv. Bldg.

FOR EXCHANGE—CORNER 113x125, IMPROVED modern store building, $25,000. Prefer residence $15,000 or Vernon acreage. WAGGONER REALTY CO., 521 Grant Bldg.

FOR EXCHANGE— $67,500—
WEST FOURTH STREET.
Not far from Broadway Department Store. About one-half trade will be entertained, if client can get mortgage, the equivalent of a lifetime to trade for close-in property. O. A. VICKREY & CO., 208 South Hill street. A4753. Main 2676.

FOR EXCHANGE—WANT CLEAR PROPERTY. $80,000—New 2-story brick building, fully furnished, rentals $750 a month at present; walking distance. Consider offers to $50,000, balance 4 years.
J. H. BALLAGH, 417 Central Bldg.

FOR EXCHANGE — $12,500, 60x170, TEMPLE ST., close in, and $10,000 to $15,000, for income, southwest, close in.
H. P. ERNST,
Room 234 Byrne Bldg., corner 3rd and Broadway.

FOR EXCHANGE—MODERN FOUR-FLAT BUILDing on Vermont, price $15,000, mortgage $6000; income $1235 per month; want unimproved.
CHAS. GLOVER.
Main 2790. 405 S. Hill st. F2790.

FOR EXCHANGE—TWO PIECES OF PROPERTY, close-in, 8 lots, east and Spring, $22,000, mortgage $4000. Want alfalfa ranch.
NOTE NEW PHONES:
215 Black Bldg. Broadway 1557.
F6167.

FOR EXCHANGE — INCOME PROPERTY, NEAR 23rd and Main sts., for about ten-acre home in San Gabriel Valley. Must be near car line. MR. STARR, WM. H. AKIN CO., 414 H. W. Hellman Bldg.

FOR EXCHANGE—BROADWAY FRONTAGE OF 50 feet, vacant. Price $100,000, mortgage $62,000, 7 years, at 5 per cent. Submit promptly please, city or country property to $60,000.
HALPHILL & CONVERSE,
A2138. 1103-5-7 Trust & Savs. Bldg. Bdwy. 229.

FOR EXCHANGE—HAVE $25,000 CLEAR BRICK business block at Redlands, $140 month income. Want city income and will assume.
E. W. ROSS,
DUNN, ALBRIGHT & AMES,
914 Story Bldg.
A2030. Main 6097.

FOR EXCHANGE—FOR CLEAR PROPERTY, ANYwhere, worth $100,000. Have $30,000 income from apartment. APPRAISED $215,000, mortgage $62,000. THE REAL ESTATE EXCHANGE, 407 Chamber of Commerce.

FOR EXCHANGE—NEW SIX-STORY CONCRETE. Highest modern improvement. Income $21,600. SNAP, $150,000, mortgage $35,000. Owners submit eastern or clear. ANYWHERE, for $65,000 equity. THE REAL ESTATE EXCHANGE, 407 Chamber of Commerce.

FOR EXCHANGE—CORNER STORE AND FLAT building on E. First st., all rented. My equity $2000; mortgage $2900, 7 per cent, 3 years, for 4 or 5 acres improved near Los Angeles. Will put in some money. 21487. 2411 ELLENDALE AVE.

FOR EXCHANGE—$30,000, FINE LARGE CORNER on W. 16th st., near Figueroa, 70-foot frontage, lot one-half improved; income $180 per month. Submit clear or nearly so up to $18,000. PHONE 24815.

FOR EXCHANGE—OR SALE—HIGH-CLASS NEW modern corner brick apartment, 5 stories, leased $7000 year; close west alley; want vacant business lots. ARMSTRONG REALTY CO. (Inc.), 317 Story Bldg.

FOR EXCHANGE—70 FEET ON 25TH NEAR Hoover; apartment site. Improved, $9500, submit. BERNARD VOLLMER, 306 Trust and Savings Bldg.

FOR SALE—OR EXCHANGE—3-STORY HOTEL IN Santa Cruz, 114x220, on principal street; price $45,000; leased; also $12,500 residence on double frontage corner; also Santa Cruz. See IRVING TURNER, 253 S. Los Angeles st.

FOR EXCHANGE—55 FEET ON 10TH—NEAR FIGueroa. Vacant. $22,000. Mortgage $7500. Submit. BERNARD VOLLMER, 306 Trust and Savings Bldg.

FOR EXCHANGE—CORNER LOT ON CALIFORNIA and Broadway, $30,000; mortgage $9000, 7 per cent; fine apartment site; will exchange for apartments or acreage and assume. P. W. TULLY, Covina.

FOR EXCHANGE—$40,000 BUSINESS BLOCK, INcome $340 per month, want ranch in Southern California to $20,000.
THE NOYES-LONG CO., Main 4366.
1011-15 Trust & Savings Bldg., 6th and Spring.

FOR EXCHANGE—CREAM OF OCEAN PARK SEA frontage, 50 feet, Price $50,000. Want apartment site to $35,000. MR. CHASE, with TATUM-WINSTANLEY CO., 621 H. W. Hellman Bldg.

FOR EXCHANGE—
Business Property.

FOR EXCHANGE—FOR WALNUT OR ALFALFA ranch—Have new corner apartment, income $10,000. SNAP, $75,000, mortgage $35,000. THE REAL ESTATE EXCHANGE, 407 Chamber of Commerce.

FOR EXCHANGE—BUSINESS BLOCK ON MISSION st., South Pasadena, value $13,000, mortgage $5000. Will take clear San Joaquin Valley land for equity. C. G. BROWN CO., 100 E. Colorado st., Pasadena, Cal.

FOR EXCHANGE—BROOKLYN AVE., SEMI-INcome property stores and rooms, large lot, will take any good business for equity, value $2500; also a dandy corner on West Adams at a bargain. JOS. WEINBLATT CO., 722 Black Bldg.

FOR EXCHANGE—GOOD 8-STORY FRAME APARTment-house, 36 rooms, nicely furnished, always full, price $27,000, mortgage $8000. Submit lots or acreage.
DUNLAT.
60548. 316 Story Bldg. Main 7906.

FOR EXCHANGE—OCEAN PARK WATER FRONT and income for Los Angeles income or vacant. Can take Wilshire residence to $20,000. A. F. STATTER, 420 Union Oil. F4622.

FOR EXCHANGE—BROADWAY BELOW PICO, 60 feet front, shallow depth, $28,500, clear. Will assume. HORACE G. HAMILTON CO., 546 Title Ins. Bldg.

FOR EXCHANGE—HOTEL SITE, TENTH, NEAR Figueroa. Owners submit residence or country property. DEVITT, 704 Johnson Bldg.

FOR EXCHANGE—50-FOOT CORNER ON 10TH, $30,000. Want Imperial Valley land. BERNARD VOLLMER, 306 Trust and Savings Bldg.

FOR EXCHANGE—CLEAR BUSINESS BLOCK, $10,000. Want residence to $15,000. Will assume. HORACE G. HAMILTON CO., 546 Title Ins. Bldg.

FOR EXCHANGE—1000 ACRES FINE CALIFORNIA GANDUNG, 237

FOR EXCHANGE—
Houses.

FOR EXCHANGE—
SOMEBODY SHOULD GRAB THIS.
Fine residence in fine vestibule section, 8 baths, garage, lawn, and garden, 8 rooms, hardwood floors, all take other city property; will trade for Los Angeles home or will sell for $15000 cash and 5 years. Will consider vacant lot as part payment. Address Owner, 1214 Stimson Bldg., Phone Main 9188.

FOR EXCHANGE—
NEW HOUSES ON ONE LOT; 5 rooms, close-in, good income, new and beauties. Address X, box 27, TIMES OFFICE.

FOR EXCHANGE—
Modern residence on W. 23rd st., near Hoover. Want vacant lots in Los Angeles or Pas. R. ... ...

Exchange Department,
ROBERT MARSH & CO.,
200 Marsh-Strong Bldg., 9th st. at Spring.
Phones: 16175, Main 5045.

FOR EXCHANGE—
$5000—5-ROOM RESIDENCE, Boyle Heights; clear land, fine ... Will trade for Los Angeles property. Address X, box 27, TIMES OFFICE.

FOR SALE—WEST ADAMS 10-ROOM RESIDENCE, CLEAR LOT OR LOTS ... MAT ASSUME SOME ON ... REALTY & INVESTMENT CO., 1207 BROADWAY 142.

FOR SALE—EIGHT-ROOM BUNGALOW, 2 baths, ... Want suburban ... preferred. R. E. ...

WESTMORELAND, 13-ROOM ... Price $16,500, ... terms. C. E. ... Bldg.

FOR EXCHANGE—
Fourth of a bungalow close in, only 10 minutes' walk, near Hoover car line, 3 car lines; ... lots; good street, all in; ... Will trade for ... or ... that's all. C. WESLEY ... Chester Bank Bldg., Main 2043.

FOR EXCHANGE—
$40000—6-room, story and half ... Burlington ave., near Van Ness, rented for $50 ... month; mortgage $20000. Want clear lot ... in or around Los Angeles for equity.

McCANN & LEECH,
F9070. 628 Story Bldg. Main ...

FOR EXCHANGE—
1½ acres modern bungalow, 7 rooms, ... Hollywood, $8000 clear. Owner ... close to Los Angeles' client the ... be in good location and condition.

JOHN E. ACKLEY,
Arthur W. Kinney Co.
Main 3283. 508 Trust & Savings Bldg.

FOR EXCHANGE—$8500; SOUTHWEST; ... new, 9-flat building; rents $85. ... $3500; new, modern, 5-room bungalow; ... car; rents $40. Want ranch ... HARRISON PRICE, 221 Lissner Bldg.

FOR EXCHANGE—INCOME PROPERTY, ... flat building, ... 9-room house, ... lot 3 ... 2 stores ... rooms ... rooms ... rooms ... $11,000; ... $134 ... $14,000; ... $2400 ... with good ... Price ... Owner ... Orange ... Owner ... 1227 3rd ave.

FOR EXCHANGE—7-ROOM 2-STORY ... new, never ... occupied; ... terms to ... and downstairs; ... 50x140, with ... a nice lawn, ... $6500. Must ... for equity, ... or acreage; ... $3000 cash ... Owner, 1214 ... BROADWAY 142.

FOR EXCHANGE—6-ROOM MODERN, $6500, ... Venice or G.P. Have ... $3500.

FOR EXCHANGE—
Hobart boulevard near 22nd street, ... $6000 for ... for good lots or smaller ... Owner, ...

ROY E. KING,
W19D W. 7th st. Home 20478. 631 S. Spring st.

FOR EXCHANGE—$7500 MORTGAGE ... room modern bungalow, lot 60-foot ... to heart of Wilshire section; ... 6-room Spanish Pueblo, Crown Park ... ferred.

AMBROSE L. HAMELL COMPANY,
F2696. 629 Story Bldg. Main 8567.

FOR EXCHANGE—5-ROOM DOUBLE ... close to Grand avenue car. Will take ... about 5 rooms, or first payment, balance ... Owner, 1126 WEST 74TH ST.

FOR EXCHANGE—SOUTHWEST CORNER LOT ... 1172 E. ADAMS ST. Cash ... 2 acres on boulevard ... Apply ATTEBURY, Owner, ... 29435, 29131.

FOR EXCHANGE—HAVE EITHER 7, 8 or 9 ... to trade for Santa Ana or near. ... Home is 5-room bungalow, ... 8-room modern bungalow, Adams ... smaller home. ... Owner, 320 N. DITMAN. ... CLENDENEN ave.

FOR EXCHANGE—OR SALE—SOUTH ... rented $40 month net, ... new 22x42, large 9-room house, lot 60x ... $15,000; mortgage $6000; will ... equity anything clear in Los Angeles ... or clear improved or unimproved ... Valley. Address OWNER, ... BOX 3200, PASADENA.

FOR EXCHANGE—WE WANT $22 ... Burlington, Iowa, to ... clear; ... 7th 1140; ... Story Bldg. ... mortgage $5000. ... value $12,500; ... 1207 Story ...

FOR EXCHANGE—$8500; BEAUTIFUL ... young bungalow; ... 6 rooms, ... 1739 E. KINGS- ... Main ...

FOR EXCHANGE—SOME GOOD CITY ... for Santa Monica residence. ... Also have some clear lots and ... have some clear property ... Will be interested ... within ... city.

J. A. PULTE REALTY CO.,
224 Van Nuys Bldg. Phone owner, ...

FOR EXCHANGE—9-ROOM HOUSE AND ... in Pasadena, on ... clear; ... rent, $9000 clear. ... $6000, or ... $6000. ... Pasadena, Cal.

FOR EXCHANGE—WANT NICE HOME ... location, about $7000 or ... Will build ... to suit. ... Owner, 1207 ... Bldg., Main 8567.

FOR EXCHANGE—PASADENA FOR ... suit two years, ... location, ... 2 cars; ... Address BARRY & CO., 1216-20 Hibernian Bldg.

FOR EXCHANGE—
HEADQUARTERS!!!! OWNERS REMEMBER!!!!
We QUICKLY match ANY exchange, ANYWHERE. The Real Estate Exchange, 407 Chamber of Commerce.

FOR EXCHANGE—10-ROOM 3-STORY ... Highland Park; ... all modern; ... lot 50x140; ... $12000. ... Want a ... Address ... box ...

FOR EXCHANGE—$8500; VACANT ... 7 comfortable lots, ... $4000 cash, ... want 5 or 10 ... Want ... C. MITCHEL, ... 629 Story Bldg.

FOR EXCHANGE—16-ROOM FLAT, ... East Orange, ... rents, $178 ... $6000; value ... to other ... Might assume ... Owner, 320 ... Bldg.

FOR EXCHANGE—2 VACANT LOTS ... Price $2500. ... Merrill place ... me on deal ... $20,000. ... Address J. ... 613 S. ...

FOR EXCHANGE—NEW 7-ROOM BUNGALOW ... $5500; ... Want small ... Ashland, Kansas, ... 6 rooms, ... Want ... ranch to $12,000. ... DAVID GENTRY, 419 Van ...

FOR EXCHANGE—
Lots.

FOR EXCHANGE—
FIVE-ROOM MODERN ... Sewers; garden ... $1000 cash; ... $25 MACT, ... $2000 or ... Phone Main 9188.

FOR EXCHANGE—
$2650—Clear, four beautiful Hollywood lots on and close to Sunset Blvd. Exchange for good Westlake or Wilshire vacant or improved and pay or assume up to $10,000.

$12,000—Clear Hollywood business and residence lots (3 in all.) Exchange for good Westlake or Wilshire vacant or improved up to $20,000.

$47,000—3 high-class Wilshire corners, vacant. Exchange for Los Angeles business or semi-business to $35,000. (No apartment-houses considered.)

F. W. CHOATE,
229 Douglas Bldg. 3rd and Spring sts.
Phone: Home A1812, Main 8450.

FOR EXCHANGE—

FINE BUSINESS LOT, 40x120.

CLOSE IN, ON CENTRAL AVENUE.

Cash value $4500. Clear of incumbrance. To exchange for suburban property. For full particulars telephone

MISS CONNER, WEST 5127.

FOR EXCHANGE—CLEAR LOTS. ... $900—50x144. Want bungalow to $4500, west or northwest. ... $1500—50x140. Want bungalow to $6000, west or southwest. ... $2500—47x143. Want bungalow to $4000, west. ... $4000—50x140. Want bungalow to $4500, west. Owners, see MR. BERNARD, with THOMAS D. CAMPBELL & CO., Phones: 00078, Edwy. 3003. 200 Washington Bldg.

FOR EXCHANGE — $12,500; 9 ACRES (PLATTED in 53 lots,) located in live district, on two car lines, adjoins new subdivision and small town and only 20 minutes from heart of city; property is clear, has gas, electricity and water; ripe for subdividing. This is the exceptional; GIVE IT A CHANCE.

924 VAN NUYS BLDG.
A4294 or Main 8047.

FOR EXCHANGE—HOLLYWOOD LOTS, $5500. Want 2-story modern house, high ground. 3 beautiful Santa Monica lots, $3000. Want nearly new Hollywood chalet. 2 acres, Inglewood, $6500. Want Los Angeles, 2-story house; modern. Pine Wilshire lot, $2500; want $2500 house. MR. A., 601 VAN NUYS BLDG. 7th and Spring.

FOR EXCHANGE—
Two clear lots, Long Beach, $9000. Lot at Naples Bay Tract, $5000, clear. Four lots, Alhambra, $3750, incumbrance $1650. Corner, West Adams, $5000. Lot on Berendo, near Eighth st., $4000. Owners want other property.

CHAS. GLOVER.
Main 2790. 405 S. Hill st. F2790.

FOR EXCHANGE — 5 LOTS IN LOS ANGELES city, value $2500, clear; also 120 acres in Sweetwater county, Wyoming; value $2500, clear. Will exchange together for Los Angeles city improved, or San Bernardino county acreage, and assume up to $1500; will also pay small cash difference. Address owner, 314 WILCOX BLDG., Los Angeles, Cal.

FOR EXCHANGE—
$4500 clear lot in high-class restricted residence district, as first payment on 2-story modern residence in Wilshire district by $10,000. Owners only. Phone—00054, Main 3045.
MACLEXANDER & BLISS, MORE EXCH. DEPT.

C. WILEY ROBERTS COMPANY,
508 Citizens' Bank Bldg.

FOR EXCHANGE—NEAR 14TH AND MAGNOLIA. Lot 45x150 to alley, worth $4000, but has a good 5-room house that rents for $15 per month net. You can have it all for $4000; mortgage $2000, 7 per cent. Want something clear for equity. This is a bargain.
STEWART & TINKLEPAUGH, Main 2222.
F2294. 814 Trust and Savings Bldg.

FOR EXCHANGE—
CLEAR LOT,
$4500, Beautiful sixty-foot lot on paved boulevard, near Berkeley square. Will assume or pay cash difference for low two-story residence to $6500.

EDWARDS & WILDEY CO.,
Main 9307. 515 Black Bldg., 4th and Hill. 10767.

FOR EXCHANGE—
Corner lot, fine location for store, 3 cottages on lot; property 70x148; price $14,000; mortgage $7000. The owner will consider anything clear for his equity, C. WESLEY ROBERTS (OWNER), 508 Citizens' Bank Bldg. Main 2043, Home 00054.

FOR EXCHANGE—
Well-located clear lot. Value $2000. For beach property or city income. Will assume $1000.

J. E. Kloss, with
MONARCH REALTY CO.,
F4744. 623 S. SPRING ST. MAIN 8528.

FOR EXCHANGE — MONETA AVE. CORNER LOT 50x130. $2000; equity $1200; consider Boyle Heights, vacant or improved.

John Briggel,
with CALIFORNIA FARM AND HOME BUILDERS,
60639. 900 Van Nuys Bldg. Broadway 378.

FOR EXCHANGE—
Get our new LIST of CHOICE REALTY EXCHANGES.

Call or phone
KOSTER & PARKER,
234 H. W. Hellman Bldg. A5402, Main 4440.

FOR EXCHANGE—VAN NUYS.
Two beautiful lots adjoining, each 50x150, two blocks from Sherman boulevard, one block from electric depot. Worth $500 each. Want Pasadena property. RICHARD HAAS, 306 Chamber of Commerce Bldg., Pasadena, Cal. Colorado 4141.

FOR EXCHANGE—
Three choice close-in building lots, value $1500 each; very desirable Pasadena property. Want seven-room house. Will give or take mortgage back for difference. See Mr. Deverbery, with TRE F. H. MERRELL CO., 511 Brockman Bldg. F6163, Main 163.

FOR EXCHANGE—OR SALE—NICE 1¼-ACRE home, finely located, good bungalow, lawn, fruit, shade, barn, coops, etc. value $6000. Want improved alfalfa ranch. OWNER, 235 N. Alta Vista, Monrovia.

FOR EXCHANGE—$1200 EQUITY IN ONE-HALF acre chicken ranch, one block from trolley car line. All fenced; fruit trees; good four-room house with bath; will accept clear lot.

AMBROSE L. HAMELL COMPANY,
F2696. 629 Story Bldg. Main 8567.

FOR EXCHANGE—HAVE A CLIENT WHO WISHES to exchange fine land in Riverside county, a few miles from Riverside, for house in Venice or Ocean Park. Address W, box 292, TIMES BRANCH OFFICE.

FOR EXCHANGE—BURBANK, 5 ACRES, MODERN bungalow, pumping plant, fruit. Want clear bungalow to $5000. BIX, AM659, Broadway 2945.

FOR EXCHANGE—HOUSE ON LARGE LOT IN Eagle Rock, $6000. Want beach property. BERNARD VOLLMER, 306 Trust and Savings Bldg.

FOR EXCHANGE—MONROVIA, HALF ACRE OR ... angeve, beautiful Myrtle ave., near White Oak, $3500, for vacant income. Will pay difference to $6000. Write R. & FIELD, 1043 S. Burlington ave.

FOR EXCHANGE—
Suburban Property.

FOR EXCHANGE—WE WANT TWO OR THREE acres improved in near-by town, for 10 acres improved on car line, 17 miles from Los Angeles.

BUTTLE, with
CALIFORNIA FARM AND HOME BUILDERS,
60639. 900 Van Nuys Bldg. Broadway 378.

FOR EXCHANGE—NEAR VAN NUYS, A CORNER, 10 acres, right on Sherman boulevard, worth $10,000; our price $7000. Wanted, residence up to $5000, Southwest. G. C. FRACK, Broadway Realty Company, 519 O. T. Johnson Bldg.

FOR EXCHANGE—5 ACRES NEAR VAN NUYS, $2000 clear, and 2 acres near Redondo for real car line, $3000. Mortgage $1200. Both with water, unimproved. Want residence in Los Angeles. Address OWNER, Box 325, Santa Ana.

FOR EXCHANGE—5-ACRE TRACT, GOOD 6-ROOM house, fruit, close to Long Beach. Price $12,500. Mortgage $6000. What have you to offer? F. O. BOX 332, Long Beach, Cal.

FOR EXCHANGE—6-ROOM HOUSE, LARGE LOT, South Pasadena, $7500. Want land near city. BERNARD VOLLMER, 306 Trust and Savings Bldg.

FOR EXCHANGE — CLOSE-IN CHICKEN RANCH, any direction, in exchange for modern 5 or 6-room house. Will give or take mortgage back for difference. See Mr. Deverbery, with TRE F. H. MERRELL CO., 511 Brockman Bldg. F6163, Main 163.

FOR EXCHANGE—OR SALE—NICE 1¼-ACRE home, finely located, good bungalow, lawn, fruit, shade, barn, coops, etc. value $6000. Want improved alfalfa ranch. OWNER, 235 N. Alta Vista, Monrovia.

FOR EXCHANGE—$1200 EQUITY IN ONE-HALF acre chicken ranch, one block from trolley car line. All fenced; fruit trees; good four-room house with bath; will accept clear lot.

AMBROSE L. HAMELL COMPANY,
F2696. 629 Story Bldg. Main 8567.

FOR EXCHANGE—HAVE A CLIENT WHO WISHES to exchange fine land in Riverside county, a few miles from Riverside, for house in Venice or Ocean Park. Address W, box 292, TIMES BRANCH OFFICE.

FOR EXCHANGE—BURBANK, 5 ACRES, MODERN bungalow, pumping plant, fruit. Want clear bungalow to $5000. BIX, AM659, Broadway 2945.

FOR EXCHANGE—HOUSE ON LARGE LOT IN Eagle Rock, $6000. Want beach property. BERNARD VOLLMER, 306 Trust and Savings Bldg.

FOR EXCHANGE—MONROVIA, HALF ACRE OR ... angeve, beautiful Myrtle ave., near White Oak, $3500, for vacant income. Will pay difference to $6000. Write R. & FIELD, 1043 S. Burlington ave.

FOR EXCHANGE—ALL AT CASH PRICES.

$4500—Clear, Washington st., corner lot, unrestricted. Exchange for 6-room house, Westlake or Wilshire, up to $7500. House need not be modern if in good location.

$9250—Clear, four beautiful Hollywood lots on and close to Sunset Blvd. Exchange for good Westlake or Wilshire vacant or improved and pay or assume up to $10,000.

$12,000—Clear Hollywood business and residence lots (3 in all.) Exchange for good Westlake or Wilshire vacant or improved up to $20,000.

$47,000—3 high-class Wilshire corners, vacant. Exchange for Los Angeles business or semi-business to $35,000. (No apartment-houses considered.)

F. W. CHOATE,
229 Douglas Bldg. 3rd and Spring sts.
Phone: Home A1812, Main 8450.

FOR EXCHANGE—

FINE BUSINESS LOT, 40x120.

CLOSE IN, ON CENTRAL AVENUE.

Cash value $4500. Clear of incumbrance. To exchange for suburban property. For full particulars telephone

MISS CONNER, WEST 5127.

FOR EXCHANGE—CLEAR LOTS. ... $900—50x144. Want bungalow to $4500, west or northwest. ... $1500—50x140. Want bungalow to $6000, west or southwest. ... $2500—47x143. Want bungalow to $4000, west. ... $4000—50x140. Want bungalow to $4500, west. Owners, see MR. BERNARD, with THOMAS D. CAMPBELL & CO., Phones: 00078, Edwy. 3003. 200 Washington Bldg.

FOR EXCHANGE — $12,500; 9 ACRES (PLATTED in 53 lots,) located in live district, on two car lines, adjoins new subdivision and small town and only 20 minutes from heart of city; property is clear, has gas, electricity and water; ripe for subdividing. This is the exceptional; GIVE IT A CHANCE.

924 VAN NUYS BLDG.
A4294 or Main 8047.

FOR EXCHANGE—HOLLYWOOD LOTS, $5500. Want 2-story modern house, high ground. 3 beautiful Santa Monica lots, $3000. Want nearly new Hollywood chalet. 2 acres, Inglewood, $6500. Want Los Angeles, 2-story house; modern. Pine Wilshire lot, $2500; want $2500 house. MR. A., 601 VAN NUYS BLDG. 7th and Spring.

FOR EXCHANGE—
Two clear lots, Long Beach, $9000. Lot at Naples Bay Tract, $5000, clear. Four lots, Alhambra, $3750, incumbrance $1650. Corner, West Adams, $5000. Lot on Berendo, near Eighth st., $4000. Owners want other property.

CHAS. GLOVER.
Main 2790. 405 S. Hill st. F2790.

FOR EXCHANGE — 5 LOTS IN LOS ANGELES city, value $2500, clear; also 120 acres in Sweetwater county, Wyoming; value $2500, clear. Will exchange together for Los Angeles city improved, or San Bernardino county acreage, and assume up to $1500; will also pay small cash difference. Address owner, 314 WILCOX BLDG., Los Angeles, Cal.

FOR EXCHANGE—
$4500 clear lot in high-class restricted residence district, as first payment on 2-story modern residence in Wilshire district by $10,000. Owners only. Phones—00054, Main 3045.
MACLEXANDER & BLISS, MORE EXCH. DEPT.

C. WILEY ROBERTS COMPANY,
508 Citizens' Bank Bldg.

FOR EXCHANGE—NEAR 14TH AND MAGNOLIA. Lot 45x150 to alley, worth $4000, but has a good 5-room house that rents for $15 per month net. You can have it all for $4000; mortgage $2000, 7 per cent. Want something clear for equity. This is a bargain.
STEWART & TINKLEPAUGH, Main 2222.
F2294. 814 Trust and Savings Bldg.

FOR EXCHANGE—
CLEAR LOT,
$4500, Beautiful sixty-foot lot on paved boulevard, near Berkeley square. Will assume or pay cash difference for low two-story residence to $6500.

EDWARDS & WILDEY CO.,
Main 9307. 515 Black Bldg., 4th and Hill. 10767.

FOR EXCHANGE—
Corner lot, fine location for store, 3 cottages on lot; property 70x148; price $14,000; mortgage $7000. The owner will consider anything clear for his equity, C. WESLEY ROBERTS (OWNER), 508 Citizens' Bank Bldg. Main 2043, Home 00054.

FOR EXCHANGE—
Well-located clear lot. Value $2000. For beach property or city income. Will assume $1000.

J. E. Kloss, with
MONARCH REALTY CO.,
F4744. 623 S. SPRING ST. MAIN 8528.

FOR EXCHANGE — MONETA AVE. CORNER LOT 50x130. $2000; equity $1200; consider Boyle Heights, vacant or improved.

John Briggel,
with CALIFORNIA FARM AND HOME BUILDERS,
60639. 900 Van Nuys Bldg. Broadway 378.

FOR EXCHANGE—
Get our new LIST of CHOICE REALTY EXCHANGES.

Call or phone
KOSTER & PARKER,
234 H. W. Hellman Bldg. A5402, Main 4440.

FOR EXCHANGE—VAN NUYS.
Two beautiful lots adjoining, each 50x150, two blocks from Sherman boulevard, one block from electric depot. Worth $500 each. Want Pasadena property. RICHARD HAAS, 306 Chamber of Commerce Bldg., Pasadena, Cal. Colorado 4141.

FOR EXCHANGE—
Three choice close-in building lots, value $1500 each; very desirable Pasadena property. Want seven-room house. Will give or take mortgage back for difference. See Mr. Deverbery, with TRE F. H. MERRELL CO., 511 Brockman Bldg. F6163, Main 163.

FOR EXCHANGE—OR SALE—NICE 1¼-ACRE home, finely located, good bungalow, lawn, fruit, shade, barn, coops, etc. value $6000. Want improved alfalfa ranch. OWNER, 235 N. Alta Vista, Monrovia.

FOR EXCHANGE—$1200 EQUITY IN ONE-HALF acre chicken ranch, one block from trolley car line. All fenced; fruit trees; good four-room house with bath; will accept clear lot.

AMBROSE L. HAMELL COMPANY,
F2696. 629 Story Bldg. Main 8567.

FOR EXCHANGE—HAVE A CLIENT WHO WISHES to exchange fine land in Riverside county, a few miles from Riverside, for house in Venice or Ocean Park. Address W, box 292, TIMES BRANCH OFFICE.

FOR EXCHANGE—BURBANK, 5 ACRES, MODERN bungalow, pumping plant, fruit. Want clear bungalow to $5000. BIX, AM659, Broadway 2945.

FOR EXCHANGE—HOUSE ON LARGE LOT IN Eagle Rock, $6000. Want beach property. BERNARD VOLLMER, 306 Trust and Savings Bldg.

FOR EXCHANGE—MONROVIA, HALF ACRE OR ... angeve, beautiful Myrtle ave., near White Oak, $3500, for vacant income. Will pay difference to $6000. Write R. & FIELD, 1043 S. Burlington ave.

FOR EXCHANGE—
Suburban Property.

FOR EXCHANGE—6 ACRES BEARING PEACHES, on corner, Ontario City, buildings, water, etc. Price $7500. Want bungalow and mortgage back.

5 acres at Montebello, on boulevard. Modern 7-room two-story residence, water, other improvements. Price $8500. Want clear city to $5000.

9.45 acres in Riverside city, slight improvements, water, etc., near electric line. Price $5000, mortgage $2000. Want bungalow.

5 acres at Hawthorne, on corner. Water. Price $8000. Incumbrance $1500. Take automobile or real estate for equity.

EUGENE H. CORDARY,
A3923. 863 Union Oil Bldg. Main 2514.

FOR EXCHANGE—OR SALE—TEN ACRES SHERman way, corner Solano, Van Nuys; highly improved, with new, modern, 8-room house and garage. Apricots and peaches, 4 years old. This must be sold. Any reasonable offer will be accepted.

C. A. SUMNER, 318 H. W. Hellman Bldg.

FOR EXCHANGE—

TEN-ACRE SUBURBAN HOME.

All set to apples, peaches, pears, etc., two years old. New, strictly modern 7-room house, garage, etc. This place cost me $14,500. Who wants it for $10,000? Will accept lots or lots and gasoline property, or sell, small payment cash. This property clear of incumbrance. See MR. A. STEINMETZ, 403 Douglas Building.

FOR EXCHANGE—SAN GABRIEL VALLEY, 5-ACRE highly improved home, ¾ mile from Monrovia car line. Oranges, alfalfa, etc. Strictly modern bungalow, hardwood floors, gas and electricity. Cost $27500. Chickens, turkeys, cows, horses, harness, tools, etc. Fine place. Value $11,000. Want income, lots or income to full value. Consider Los Angeles, Sand Monica or Long Beach. JAMES D. McDONALD, 502 Story Bldg. Home 00161, Main 244.

FOR EXCHANGE—20-ACRE RANCH ON WHITTIER car line, 16c car fare, 6-room house, electric lights, hard bath. Large barn, 12 acres alfalfa, one acre bearing fruit, five acres corn. 250 inches of water at 18c per hour. Price $700 per acre. Want income property or bungalow to same value or less. JORDAN & MILLER, 227 Grosse Bldg. F1985; or Broadway 3795.

FOR EXCHANGE—10-ACRE CHICKEN RANCH AT Buena Park, 23 miles out on the S. P. R. R. Good car service. 6-room house, barn, about an acre in fruit, chicken runs for 4000 chickens, gas engine, well, 70 inches of water, fenced and cross fenced, no alkali, and level. Submit house or lots for equity. Mortgage $2500. Address Y, box 234, TIMES BRANCH OFFICE.

FOR EXCHANGE—BY OWNER, 5½ ACRES IN Westminster, Orange county. Good six-room house with bathroom and large screen porch; artesian well, supplemented by new pumping plant; chicken houses, chicken runs for 2000 hens. Want Los Angeles or near-by residence. If price positively not limited. T. JESSUP, Hotel St. Marks, Los Angeles.

FOR EXCHANGE—
Large corner, vacant, one block from car line at Hermosa Beach. Price $3500; mortgage $1000. Trade for Wilshire bungalow and assume.

HAZELMAN REALTY CO.,
417 Union Oil Bldg.
Local Office, 62 Pier ave., Hermosa Beach.

FOR EXCHANGE—6-ROOM HOUSE, LOT 50x150, Commonwealth ave., Alhambra, $4500, clear, for Los Angeles equity.

Lot 150x161, six-room house, $5000, mortgage $1200, near Main, corner, Alhambra. Want home in Los Angeles. FREDERICK GRANT, 208 Laughlin Bldg.

FOR EXCHANGE—$7500.
Corner lot, 66x120, improved with two 5-room cottages; Ocean Park. Also want vacant lot on Vine street, Hollywood. Want San Fernando Valley, prefer Van Nuys.

C. MITCHEL WHITAKER,
F2696. 629 Story Bldg. Main 8567.

FOR EXCHANGE—HAWTHORNE.
One-acre chicken ranch, well located. Want lot or bungalow.

J. E. Kloss, with
MONARCH REALTY CO.,
MAIN 8528. 623 S. SPRING ST. F4744.

FOR EXCHANGE—THE MOST COMPLETE SUburban home, half acre, covered with choice trees and shrubs. Modern six-room bungalow, gas, electricity, close to car, $4500. Want modern six-room bungalow, city.

GEO. M. MURPHY, 329 Story Bldg. F3453.

FOR EXCHANGE—
WILL C. PRATHER.
11 acres North End of city, only $15,000, adjoining asking 50 per cent. more; want 1. A.
327 Story Bldg.

FOR EXCHANGE—FINEST CORNER LOT IN SANTA Monica, one block from ocean, corner now $40,000 residence; size 100x175; price $25500. Want clear house Los Angeles.

K. LUNDEEN COMPANY,
Fifth and Main streets,
Suite 200 to 234, Central Bldg.

FOR EXCHANGE—TWO ACRES AT LANKERSHIM, all in apricots and peaches, modern 4-room house, sheds, water piped, price $4000; mortgage $900. Want small lot. See my agent, D. H. LINGLE, 205 Story Bldg.

FOR EXCHANGE—IMPROVED ACRE AT INGLEwood, 4-room modern house, chicken corrals, etc. Want bungalow, southwest, clear for clear.

HAZELMAN REALTY CO.,
Main 8703. 512 Trust & Savings Bldg. A4498.

FOR EXCHANGE—4 ACRES RANCH WELL IMproved close to city, good soil, good water right. Price $10000. Want bungalow, up to $4000, balance to suit. Owner, box 208, F. Route 12, LOS ANGELES.

FOR EXCHANGE—A BEAUTIFUL NEW COLONIAL country home located on 2 acres of ground highly improved, consisting of house, fruits, etc. Splendid location. 9 miles from First and Broadway. Price $20,000. Want Los Angeles residence or lots. Address W, box 292, TIMES BRANCH OFFICE.

FOR EXCHANGE—8 ACRES, FULLY IMPROVED ranch, with well and 10 h.p. pumping plant. Good six-room bungalow, horse and wagon, tools and outhouses. Price $12,000. Mortgage $5000. Want clear residence to $5000, or may assume some on good income property.

ROMBOTIS REALTY & INVESTMENT CO.,
F7826. Orange; half mile from boulevard to Los Angeles. Will meet buyer at Santa Ana or Anaheim. Commission to agents.

I will consider any first-class city or acreage in California for my State farm to $100,000 or will assume on first-class city income or business property. My only object in disposing of this beautiful income ranch is to get something that will not require my daily personal attention as I wish to devote all my time to my Los Angeles business. My equity cash price is $130,000, so other only sound value to save time and trouble. Address P. O. box 725, ORANGE, Cal.

FOR EXCHANGE—61 ACRES, 1 1-4 MILES FROM Artesia, boulevard on two sides. 35 acres in alfalfa, 25 acres in sugar beets, balance in cultivation; buildings, garden, gum grove, etc., 2 wells, good pumping plant, 250,000-gallon reservoir, 3000 gallons per minute, 12-inch concrete pipe, 4000 feet 8-inch pipe, 2-story house, 7 rooms, bath, toilet, hot and cold water, stationary laundry trays, also garage, with room for chauffeur, engish-house, screenhouse, 2 barns, corrals, chicken runs for 1000, for quick deal, mortgage $22,000. Want clear property for equity. Submit good local northern or eastern.

10 acres near Riverside, close to State Highway, fine family orchard, all kinds of fruit. 3500 orange trees, 250 lemon trees budded, 1-4 acre in potatoes, about one acre in sweet potatoes, two wells with plenty of fine water for domestic use. Irrigation water from ditch, cost only $12 to $15 per year for the 10 acres. House 5 rooms, barn, corrals, etc. All necessary implements and tools. Horse, buggy, harness, etc. In good neighborhood, near schools and church. Price $7500, terms, $1000. Want 1. A. vacant lots or bungalow equal value or less.

CHAS. F. STOKES CO., 616 Grant Bldg.

FOR EXCHANGE—

If you have some eastern property or some local property that you can not sell, here is an opportunity to have it taken in on a piece of acreage fronting on the Venice Short Line, which is increasing in value and which can be converted into cash at a very early date. This is an exceptional opportunity and is only intended for those who are able to appreciate a good buy when they see it. Come in and see me personally. MR. PAYNE, 202 Hollingsworth Bldg.

FOR EXCHANGE—

LIST YOUR PROPERTIES WITH US.

"THIRTY YEARS IN CALIFORNIA."

"WE KNOW THE SPOTS."

303 SOUTH HILL STREET.

LOS ANGELES.

D. P. FLORY.

FOR EXCHANGE—
RANCH, NEAR SANTA ANA, $135,000.
Mixed fruit, walnuts, dairy, hogs, vegetables, total, 91½ acres, 35 acres walnuts, average 7 years interset, apricots, 4 years; 10 acres apricots, 2 years; 10 acres Valencias, 3 years; 12 acres alfalfa; 10 acres alfa second crop; 2 acres corn, tomatoes, beans, pumpkins, 2½ acres buildings, corrals, family orchard; 55 acres of trees, 1 acre lima and black-eyed beans.

IMPROVEMENTS, WATER AND SOIL.
Three houses, two with gas, electricity; two modern dairy barns; two 1000-bushel hay barns; two silos; modern equipped milkhouse; garage; three water tanks; three pump houses; hog houses; corrals; two electric, one gas pumping plants; about 150 inches water, underground cement pipe; finest loam soil.

PERSONAL PROPERTY, INCOME, LOCATION.
45 cows, mostly Holstein; registered Holstein bull; 6 heifers; 94 hogs; 5 spanish horses; 100 chickens; 3 wagons, buggy; electric power feed cutter; 2500 bushel Valencia nursery stock; incubators, brokers; full outfit implements, tools. Present vegetable and fruit crops maturing, estimated $10,000, which will include income from dairy and hogs. Total annual income $22,000. Located between Santa Ana and Anaheim, near Orange; half mile from boulevard to Los Angeles. Will meet buyer at Santa Ana or Anaheim. Commission to agents.

I will consider any first-class city or acreage in California for my State farm to $100,000 or will assume on first-class city income or business property. My only object in disposing of this beautiful income ranch is to get something that will not require my daily personal attention as I wish to devote all my time to my Los Angeles business. My equity cash price is $130,000, so other only sound value to save time and trouble. Address P. O. box 725, ORANGE, Cal.

FOR EXCHANGE—61 ACRES, 1 1-4 MILES FROM Artesia, boulevard on two sides. 35 acres in alfalfa, 25 acres in sugar beets, balance in cultivation; buildings, garden, gum grove, etc., 2 wells, good pumping plant, 250,000-gallon reservoir, 3000 gallons per minute, 12-inch concrete pipe, 4000 feet 8-inch pipe, 2-story house, 7 rooms, bath, toilet, hot and cold water, stationary laundry trays, also garage, with room for chauffeur, english-house, screenhouse, 2 barns, corrals, chicken runs for 1000, for quick deal, mortgage $22,000. Want clear property for equity. Submit good local northern or eastern.

10 acres near Riverside, close to State Highway, fine family orchard, all kinds of fruit. 3500 orange trees, 250 lemon trees budded, 1-4 acre in potatoes, about one acre in sweet potatoes, two wells with plenty of fine water for domestic use. Irrigation water from ditch, cost only $12 to $15 per year for the 10 acres. House 5 rooms, barn, corrals, etc. All necessary implements and tools. Horse, buggy, harness, etc. In good neighborhood, near schools and church. Price $7500, terms, $1000. Want 1. A. vacant lots or bungalow equal value or less.

CHAS. F. STOKES CO., 616 Grant Bldg.

FOR EXCHANGE—

ATTENTION TO OWNERS AND BROKERS.
Will give a good exchange on account I am compelled to change climate.

A large income ranch which produced the largest nuts and oranges in the country.

500 acres of rich sandy deposit, 100 acres in garden truck; 50 acres in alfalfa, 150 acres in hay which can easily be put in garden truck or alfalfa. 3 electric pumping plants furnishing 2500 gallons of water per minute, 2 reservoirs for irrigation and bathing, storing 3,000,000 gallons of water, cheap power, Southern Pacific railroad on property. Implements, tools, machinery and stock. It is an ideal income country home, 10 minutes by best Bituminized road from the City Hall of Stockton, the county seat of San Joaquin county. Don't miss this chance as it cannot be found often. Large crop goes with property if deal is made quick. Price $1000.00 and here other good country property up to $200,000. Will assume if property is good with full particulars, otherwise no attention will be given, answer to J. MEYER, Owner, P. O. Box 553, Stockton.

FOR EXCHANGE—HAVE 223 ACRES GOOD FARM for Los Angeles income property. OTTO DITTFACH, box 174, Arlington station, Riverside.

FOR EXCHANGE—
Wish EXCHANGE—

QUICKEST SALE OF YOUR PROPERTY may be made in EXCHANGE for OTHER GOOD PROPERTY. OUR BLUE LIST of properties for sale and exchange includes many equalized prospects carefully compiled by competent judges of values. NO DEADWOOD IN THE LIST. EVERY LISTING GOOD AND WORTH YOUR CONSIDERATION.

A FINE ACREAGE near Fallbrook, 136 acres well located, suitable for citrus or deciduous fruit. An excellent property for general ranch.

280 ACRES OF SPLENDID LAND, especially suitable for GROWING SPINELESS CACTUS. This property is priced right and will be exchanged for other good property rightly valued. LOOK THIS ONE OVER CAREFULLY. IT'S ONLY 70 MILES FROM THIS CITY.

A FINE DAIRY RANCH near Porterville, 80 acres improved with five-room house, barn and outbuildings. Owner wants something good in Southern California.

A GOOD ALFALFA RANCH near McFarland, Kern county, 160 acres, 80 acres in alfalfa, 75 in red oats. Owner wants eastern property. Kansas City, St. Louis, Illinois or Pennsylvania.

A DANDY YOUNG WALNUT GROVE, near Garden Grove. Will take good city residence.

160-ACRE RANCH, right close in, near Raisin City. Some enterprising man with a small home and a large inclination to farm on a good property can have his own time to pay the balance. GET BUSY.

A GOING ALFALFA RANCH, near Fresno. 40 acres, a fine property. Owner must move to city. Wants good flats or residence.

A GOING 90-ACRE RANCH near Stockton. Improvements, fine large house, barn and outbuildings; 60 acres in alfalfa. Owner wants good city income.

120 ACRES NEAR LOKERN, 40 acres in grain and alfalfa. Good house and outbuildings, remaining raw land excellent. Owner wants city or near by.

A GOOD INCOME PROPERTY for raw land. Nicely located bungalow court, close-in, and a splendid residence in Glendale. These properties are especially good.

ONE OF THE FINEST SOLID BRICK APARTMENTS in Denver, Colo., right in the downtown district. Owner wants Pasadena residence; will give long time on balance at 5 per cent. THIS IS REAL GOOD.

THREE SPLENDID IMPROVED RANCHES, ripe for subdivision for small farms. Owners want business or semi-business property, Los Angeles or Long Beach, and will assume.

A DAND

Realty Liners.

FOR EXCHANGE—
Country Property.

FOR EXCHANGE—AND SALE.

420 acres—$40 per acre.

634 acres—$37.50 per acre, stock, implements.

1000 acres—$35 per acre, mostly level.

640 acres—$20 per acre.

33 acres—Close in, $1300; fine for almonds.

240 acres—Improved, stock, implements, etc., $6000.

320 acres—$25 per acre.

SAN LUIS OBISPO LAND CO., 606 S. Spring. Main 4694. Fleiss, Bonner Gerstenberg Commercial Bldg., 6th and Spring.

FOR EXCHANGE—
$40,000—4-room full-bearing walnut grove, good buildings and water. Want city or 2-a.

$13,000—4 miles from 80-acre improved alfalfa ranch, $5400; good buildings and pump; fine soil; 40 acres in grain. Want residence in Pasadena or vicinity, or m.

$10,000—Close, choice Monterey county, 7-year-old apple orchard, good condition. Want city.

$27,500—Choice suburban orange grove home on boulevard, good house and water plant. Want income.

DOHENY REALTY CO., 311 Douglas Bldg. Main 3044. out-to Laughlin Bldg.

FOR EXCHANGE—
beautiful country estate, located within ten minutes' ride of Pasadena. On good roads boulevard, 20 acres, 80 bearing, 14 years old; family orchard. 100 shares water stock. Good eight-room house. Numerous outbuildings. Place sold last year for $60,000. Our price $45,000. Mortgage $20,000. Will take clear eastern, on which a loan of $10,000 can be obtained immediately.

Ask for GIFFEN,
A4203. 1006 Union Oil Bldg. Main 1796.

FOR EXCHANGE—OR SALE—THE BANNER ALFALFA ranch of the Chino-Winnetka district, high-class improvements, splendid stand, abundance of water, perfect system of irrigation. Ranch contains 1,240 acres and is located one-half mile from shipping station. Now operated as dairy ranch, but can be equipped for dairy at small expense. Net income last year $20,000. Cash price $240 per acre. Will trade for good Los Angeles or Venice property to $50,000, balance easy terms. BRAXTON & STIVERS, 748 Seventh st., Riverside, Cal.

FOR EXCHANGE—FINE TEN-ACRE RANCH, TWO blocks from Pacific Electric line, 30 miles out. Five-room house, barn, fine pumping plant, brick cistern, two-inch well, seven acres one-year Valencia orange trees, four acres potatoes, good garden, fine young cow, horse, 15c chickens. Farm implements. Price $9500. Want house and lots in city, on which $5000 can be raised. This is a splendid place. Call CHAS. G. BARNES, Vernon 44.

FOR EXCHANGE—85-ACRE ALFALFA RANCH near Santa Ana, good well and pumping plant. Will exchange for R. R. ranch. Want city or clear eastern.

15 acres, well improved, alfalfa ranch, near Downey, good well and pumping plant. Value $25,000, clear. Want good city income.

J. A. FULLER REALTY CO., 836 Van Nuys Bldg.

FOR EXCHANGE—OR SALE—IF YOU ARE FIGURING on San Joaquin Valley land, don't decide before you see my citrus fruit land, 20 to 60 acres, in the most wonderful soil, water, growing climate, cheap water, rich, rail sold, adjoining the railroad, near station, near school, good neighbors; great activity and considerable tree planting now on. Will take residence in California improved or unimproved. Write E. RACHAL, 1280 Bellevue ave., Los Angeles.

FOR EXCHANGE—
Forty acres all in alfalfa, 7-room house, barn, hen house, pumping plant pumping 100 inches of water. Only 13 feet lift of water. Teams and implements go with the place. Mortgage $6000. Price $15,000. Will consider clear eastern property. F. J. BOHR, 733 Main st., Riverside, Cal.

FOR EXCHANGE—
$6000-acre ranch in Merced county, between S. P. R. R. and Santa Fe R. R., all in grain. Good set of buildings, one of the best properties in the valley. Price $75 per acre. Want Los Angeles income.

ROY B. KING,
WITH W. W. MINES & CO.,
Home 60478. 631 South Spring st. Main 3875.

FOR EXCHANGE — FASCINATING OFFERINGS. The facts'll surprise you.

77 acres clear, Placentia, for home.

$10,000 Pasadena income for Fresno land.

$50,000 orange grove, clear, for income.

$16,000 clear, eastern income for California.

$250,000 clear land for vacant or improved. Never was a better time for it.

$10,000 Redondo, 231 Merchants' Trust Bldg.

FOR EXCHANGE—
5-acre orange grove, Upland. Want eastern. 10-acre orange grove, Corona. Want city or northern land.

5-acre grove, Corona. Want cottage in city. 17-acre alfalfa ranch, Corona. Want cottage, city.

Anything in groves or ranches. I can match you. See S. J. BOWEN, 840 Byrne Bldg. A3124.

FOR EXCHANGE—WANT CHEAP ACREAGE.
Broadway improved, $110,000.
Orange grove, $100,000.
Suburban acreage, $90,000.
City house, $50,000.
City lots, $20,000.
CHARLES W. LIST, 1021 Central Bldg.

FOR EXCHANGE—TIPTON, TULARE COUNTY, 320 acres, finest body of land in the State; acre is wheat; water at 20 feet; one surface piece of level land in existence; $19,150; wanted, an apartment-house up to the full amount, will assume the same amount of mortgage. C. C. ISAACK, Broadway Realty Co., 819 O. T. Johnson Bldg.

FOR EXCHANGE—
35 acres of the finest walnut or alfalfa land in the Covina district. Clear. Full water right. Snug home from Los Angeles by trolley or auto. Unable to look after the property on account of other interests, and will consider exchange for city business property. Value $12,000.

R. L. McKEE, Main 6661, 10685.

FOR EXCHANGE—136½ ACRES, MOUNTAIN stock ranch, good five-room furnished house, good barn, spring with hydraulic ram, pipe-line to house. Wants good home in city. Price $6500, clear. Will assume some.

F. A. J. SHAFFER, with H. A. SHIFFER, 321 Central Bldg. F3716.

FOR EXCHANGE — HALF VALUE, BALANCE terms, 20-acre alfalfa ranch, $4500, Atwater. Also 40 acres near Ontario, $200 per acre. Borrow $2000, 5 per cent, good security. C. S. ODELL, Park View Hotel, Long Beach.

FOR EXCHANGE—$20,000, 500 ACRE STOCK ranch, Redmond, Madera county, 300 acres fine grain and orchard land. Abundance water for stock, also irrigating water, 15 feet lift, fenced and cross-fenced; all good soil. Want city or ranch.

AMBROSE L. HAMELL COMPANY,
620 Story Bldg. Main 5567.

FOR EXCHANGE—LARGE TRACT OF GOOD LAND in eastern part of Merced county, near the railroad, containing 1,600 acres of splendid chocolate loam soil, with favorable water conditions. Price $120,000 or $90 per acre; submit city property for exchange. WM. H. ALEN, 611 F. W. Hellman Bldg.

FOR EXCHANGE—HIGH-CLASS 25-ACRE HIGHLY-improved fruit ranch, near Los Angeles; nothing better. Stand of bearing trees; value $15,000. $6,000 mortgage. Owner is builder, wants business lots, vacant; will give excellent deal. ARMSTRONG REALTY CO. (Inc.), 317 Story Bldg.

FOR EXCHANGE—
Get Our New List of CHOICE REALTY EXCHANGES. Call or phone
KOSTER & PARKER,
254 H. W. Hellman Bldg. A3482, Main 4446.

FOR EXCHANGE—HAVE $12,000 EQUITY IN 120 acres, fine alfalfa, on orchard land, 9 miles from Stockton, 3 miles from Lathrop. Price $15,000. Want city improved or unimproved and some cash for equity. R. R. JAMES, 2640 Magnolia ave. Phone 22080.

FOR EXCHANGE—
65-acre ranch in Imperial county, California; alfalfa, fruit, corn and melons; horses, machinery of all kinds, chickens, turkeys, etc.; $65,000 clear. Want house in or near Los Angeles. A. E. SHINN & SON. A2648; Edway, 3298.

FOR EXCHANGE—10 ACRES, HIGHLY IMproved buildings, water, fruit, alfalfa, 1500 chickens, income $1150 month; near car line; value, $10,000. I want city property. GROSSBECK, 452½ S. Broadway. Both Phones.

FOR EXCHANGE—OR SALE—160-ACRE RELINquishment in Victor Valley, house, barn, fence; about 30 acres cultivated; 5 miles from town; adjoining land held for $60 per acre. Box 25, VICTORVILLE, Cal.

FOR EXCHANGE—
$10,000—640 acres school land. Want city, beach or merchandise.

R. E. MUNCY REALTY CO.,
718 Grant Bldg. A2620, Main 6812.

FOR EXCHANGE—10, 20 OR 40 ACRES 4-YEAR-old apple orchard; bedding before all in State of Oregon. Want Southern California. MR. CARTER, owner, Phone 74847.

FOR EXCHANGE—5 ACRES FOR PASADENA.
5 acres in Montebello, with new modern 4-room bungalow; land is ripe for subdivision. $7500. Will take small modern bungalow in Pasadena to $4000.

J. M. JOHNSON, with SHARER INVESTMENT COMPANY, 518 Van Nuys Bldg.

FOR EXCHANGE—160 ACRES IMPROVED, LOGAN county, Oklahoma, at $40 acre, clear, for good residence city. Might assume an honest incumbrance if place suits. EASTMAN, 606 Van Nuys Bldg.

FOR EXCHANGE—20 AND 40 ACRES, CLOSE; good town, near Fresno, unimproved. Will locate, $9000, mortgage $1750. Want Los Angeles bungalow, lots. Vermont 1417. Address 1128 W. 41st PLACE.

FOR EXCHANGE—OR SALE—320 ACRES WHEAT land in Eastern Oregon, Sherman county, $4500, or will exchange for Southern California, city or suburban property. Write to owner, M. BARBORKA, 1257 Magnolia ave., Los Angeles.

FOR EXCHANGE—WANTED GOOD WALNUT, young orange grove or acreage, near Anaheim for choice Van Ness boulevard acreage. Address X, box 405, TIMES BRANCH OFFICE.

FOR EXCHANGE—WILL SELL HALF INTEREST in established nursery north of San Francisco, clear, or trade for property here. WEST 3084.

FOR EXCHANGE—FINE COUNTRY HOME WITH 10 acres fruit trees, artesian water, $12,000; mortgage $3000. Want apartment-house. RICH, 1606 Trust and Savings Bldg.

FOR EXCHANGE—120-ACRE ALFALFA RANCH, fine stock, and modern improvements, near city. Want apartment building. Will assume. LEVITT, 704 Johnson Bldg.

FOR EXCHANGE — 60 ACRES IN FOREST RESERVE, on San Gabriel River, the hunting and fishing grounds. Want city. R. & SAUNDERS, 405 S. Hill st., room 710.

FOR EXCHANGE—
Country Property.

FOR EXCHANGE—
STOCK RANCH.
$12 per acre, 2840 acres in the San Joaquin Valley, 400 acres under cultivation, abundance of running water, fenced and cross-fenced, small orchard. Good improvements. The land is covered with live oak trees; this is an exceptional bargain. Will accept one-half trade.

F. W. GLADHART,
with
JOHN M. McCABE,
F5617. 216 Central Bldg., Main 4572.

FOR EXCHANGE—
9 acres Monrovia, 2-3 Navels, balance Valencias and fine family orchard, modern 7-room bungalow, extra good, garage. Fine location and an excellent property, but owner wants to dispose of it quick. Price $25,000; mortgage $2500. Owner will take income Denver, Chicago, San Francisco, or will accept good improved apple orchard, or any other good property. Will assume a small mortgage if necessary.

JOHN E. ACKLEY,
Arthur W. Kinney Co.,
Main 8233. 508 Trust & Savings Bldg. G2507.

FOR EXCHANGE—
(1) 10-acre full bearing orange grove, navels and Valencias, trees 12 years old. Good 5-room house and garage, abundance of cheap water, located near Covina; price $22,500; mortgage $7000. Want Los Angeles or Pasadena.

(2) 10-acre orange grove, navels; 30 shares water stock, Covina Water Company. 1-4 mile from electric car line. Trees ten years old in A-1 condition, no scale; price $16,500. Will consider Los Angeles or Pasadena to full value.

C. E. ANDERSON,
15 S. Raymond ave., Fair Oaks, 1002, Pasadena, Cal.

FOR EXCHANGE—OR SALE—200 ACRES FINEST alfalfa land in San Joaquin Valley, near Modesto. All surveyed and platted in forty-acre tracts, with road and ditch water to each forty, every foot in crop and perfectly level. Price $30,000, bank loan $8000.

Also 40 acres, well improved alfalfa ranch, near Garden Grove. Price $20,000, mortgage $7000.

Will take Modesto West farm for equity in either or both.

HALFHILL & CONVERSE,
A2138. 1102-5-7 Trust & Savings Bldg. Bdwy. 229.

FOR EXCHANGE—60 ACRES NEAR BAKERSFIELD, all in cultivation, 30 acres in alfalfa, 7-room plastered house, nice shade, half mile to school-house, large dairy barn, corrals, large orchard, grapes, eucalyptus trees, farming implements, separator, 4 hogs, 20 chickens, horses, carriage, etc. Price $15,000. Mortgage $8700. Will consider eastern ranch or city income up to $16,000. H. A. SHIFFER, 321 Central Bldg. F3716.

FOR EXCHANGE — 40 ACRES, WELL IMproved, one mile from Tulare, on boulevard. Fine modern house, gas, electric light, telephone, water plenty. Alfalfa and family orchard. Hard to beat this. $14,000; mortgage $2000, 5 years. Want home in Los Angeles or vicinity, and some money, or clear home to $12,000. W. J. McCULLEY, 1327 3rd ave.

FOR EXCHANGE—OR SALE—FONTANA, RIALTO, Etiwanda, rapidly developing neighborhoods, 20, 40 or 160 acres, fine soil, for below Riverside prices. Electric and steam lines and highly improved highways, $50 up commission. OWNER, 405 Bryson Block.

FOR EXCHANGE—HERE'S A POSSIBLE OPPORTUnity to make a fortune too. A section or less of choice level San Joaquin Valley land in a township where preparations are being made for putting down wells for gas and oil. Price $100 per acre, which is all good land is worth. California property preferred, apartment-house, ranch or grove. Address owner, RF, box 105, TIMES OFFICE.

FOR EXCHANGE—
20-ACRE FOOTHILL INCOME PROPERTY.
Only 16 miles out; fronts macadamized boulevard. Full-bearing navels and Valencias; 8-room cottage, barn, tools, cheap water. Price $2500. Want city property to $20,000.

EDWARDS & WILDEY COMPANY,
Main 9307. 515 Black Bldg., 4th and Hill. 10767.

FOR EXCHANGE—5 ACRES IMPROVED WITH 4-room cottage, 2 chicken pens; 10 acres choice orange trees, alfalfa, garden, etc. Lots of cheap water. Wants grocery or house and lots for $3000 equity. BARTH AND PORTMAN, 424 W. 6th. Main 2932. F4144.

FOR EXCHANGE—67½ ACRES 27 MILES from Los Angeles, some walnuts, and pears, some alfalfa, plenty water, sand. Wants eastern. Will assume trade.

F. A. J. SHAFFER, with H. A. SHIFFER, 321 Central Bldg. F3716.

FOR EXCHANGE—OR SALE—135-ACRE FINELY improved fruit orchard, overstocked with gravity spring water, last season's crop $9000; can be made to produce more easily. Will accept gilt-edge Los Angeles income. See HENRY SCHWANNECKE, 327 I. N. Van Nuys Bldg. Main 4363.

FOR EXCHANGE — A PRINCIPALITY IN MADERA county, a consolidated mass of more than 2000 acres of splendid soil, with ideal water conditions, at less than $50 per acre, or $150,000. Owners of choice realty to exchange, submit promptly; please. WM. H. AKIN, 414 H. W. Hellman Bldg.

FOR EXCHANGE—MY EQUITY OF $1000 IN 40 acres, finest piece of alfalfa land in Southern California; water to throw, easy; payment of $800 due in a few days; owner unable to furnish the payment; balance due in yearly installments. Address W, box 843, TIMES BRANCH OFFICE.

FOR EXCHANGE—30 ACRES, FERRIS VALLEY'S finest fruit and alfalfa land; two miles of station and two miles from city; price $4500. Title perfect. Will consider small bungalow or lot in city. D. J. WILSON, 702 Trust and Savings Bldg. Phone Broadway 1139.

FOR EXCHANGE—
12-acre full bearing walnut grove only 11 miles from Pasadena; location the best, trees in fine condition; price $18,000. Want city property, Pasadena or Los Angeles, to full value.

C. E. ANDERSON,
15 S. Raymond ave., Fair Oaks, 1002, Pasadena, Cal.

FOR EXCHANGE—A FINE FARM OF 237 ACRES with plenty of water for irrigating. The finest of water for irrigating. The finest of silt soil, absolutely level, near railroad. No better farm in the State. Price $150 per acre. Mortgage $12,500, at 6 per cent. Want Southern California for equity. FRANK H. LONG, 16 S. Raymond avenue, Pasadena.

FOR EXCHANGE—20-ACRE RANCH NEAR RIVERside, well improved and A good income. This is a dandy home and will trade for house and lot good for little money investigate this. Price $14,000; mortgage $5000. Will take Pasadena or Long Beach in exchange. See owner, H. J. BECKER, 707 Central Bldg., Pasadena.

FOR EXCHANGE—120 ACRES NEAR STOCKTON, plenty of water. This is the best farming country in California. Price $115,000. Will consider part trade all or part for Southern California, or L. A. property and assume an equal amount.

BEN M. LINGLE, 205 Story Bldg.

FOR EXCHANGE—40 ACRES NEAR ESCONDIDO, good soil, $1000. Want bungalow, city or beach. Will assume. PATTERSON, 63280. Main 3928.

FOR EXCHANGE—$14,000, TEN ACRES FINE 12-year old orange grove in foreign district, part of which is young navels; water never less than 1 per cent, calls in last year's crop; want home in city, clear, for $10,000 equity. T. A. BELL, 424 Braly Block.

FOR EXCHANGE — 10 ACRES ALFALFA, NEAR Huntington Park, also 10 acres part in alfalfa, near Pomona. Want Long Beach. State clearly what you have.

F. M. WOODS, Pomona.

FOR EXCHANGE—AT A BARGAIN, 40 ACRES FINE level deciduous fruit and almond land near Banning. Half mile from railway. Good soil. Cheap water in unused underground flow. Will trade for Los Angeles for $3000 equity. Submit immediately. SOUTHERN CALIFORNIA HOMES CO., 138 S. Bdwy.

FOR EXCHANGE—FINE INCOME RANCH, 25 acres, pump house, outbuildings, implements, etc. $15,000, clear. MR. WOODS, 435 Merchants Trust Bldg. Main 5623; F3000.

FOR EXCHANGE — WANT HOUSE TO $6000, have 10 acres on Long Beach boulevard. Price $9000; for house in Los Angeles. GILBERT-KIRBY CO., F3511 or Main 5343. 519 Van Nuys Bldg.

FOR EXCHANGE—40 ACRES CLOSE TO FRESNO, 87 acres alfalfa, 8 acres orchard, 2 houses, barn, water, horses, tools, implements. This is a fine place. $11,500. Mortgage $4300, 6 years. Want Southern California. W. J. McCULLY, 1327 3rd ave.

FOR EXCHANGE—160 ACRES IN KERN COUNTY, 2 south of Porterville; 100 in wheat; pumping plant; fenced; all especially adapted for oranges, wheat or corn. Price $15 per acre. Want city or near-by town. Would take Florida.

W. L. CARTER, 432 Byrne Block. A2400.

FOR EXCHANGE—
240 acres elegant alfalfa land, improved, San Joaquin. Want clear city. Price $30,000, small mortgage. Address X, box 508, TIMES BRANCH OFFICE.

FOR EXCHANGE—$500 EQUITY IN ONE ACRE at Hawthorne, one block from car line, and some cash, for automobile, relinquishment in Apple Valley, clear beach or city lot. HOLDERMAN, 1118 W. 9th.

FOR EXCHANGE—320 ACRES, DAIRY RANCH Imperial; fully equipped and stocked; $100,000. Submit.

HORACE G. HAMILTON CO., 846 Title Ins. Bldg

FOR EXCHANGE—HOME PHONE 58606.
7-room house, rented $27.50 month; price $10,000. For larger deal would add other property. Might consider eastern. W. A. VARCOE & CO., 849 Edgeware Road.

FOR EXCHANGE—80 ACRES OF ELEGANT ALfalfa land with water, adjoining railroad, $14,000. Will take clear city property up to $10,000. Must be gilt edge. Phone F5452, Main 1472. 816 TRUST AND SAVINGS BLDG.

FOR EXCHANGE—TEN ACRES ADJOINING LOS ANgeles, near steam and electric lines, $4500. Want city bungalow, equity, clear lots. Address J, box 115, TIMES OFFICE.

FOR EXCHANGE—1-ACRE YOUNG ORCHARD bearing, 25 rabbits, fine garden, 2-room house, good water system. Want automobile or lot in city. C. C. CORRELL, 226 Story Bldg. Main 2807.

FOR EXCHANGE—10 ACRES ALFALFA, ETC. IMproved, 10 cows, team, etc. $7500. Mortgage $4000, six years, 7 per cent. Want cheap lots or Boyle Heights. Address BOX 225, Downey, Cal.

FOR EXCHANGE—OR SALE—FINE 20-ACRE ranch, on corner 18 miles out. Good buildings, some fruit, good alfalfa land. Price $8750. Take Los Angeles home to $4000, balance easy terms. BLODGETT, Phone South 4856.

FOR EXCHANGE—TWO ACRES NEAR ROSE Hill, 5c car fare. What have you for $2900 equity. Mortgage only $700. Prefer auto or grocery store. MR. McGREAL, Main 1479. F3004.

FOR EXCHANGE—80 ACRES, VERY FINE ALfalfa ranch, good buildings, water to burn. Price only $40,000. What can you offer for the $26,000 equity?

F2297. CLENDENON BROS.,
Main 5193. 734 Central Bldg.

FOR EXCHANGE—1000 ACRES ALFALFA AND olive land, location, San Joaquin Valley, price $100 per acre; owner wants city income. Submit. FULTON & ELLIOTT, 806 Story Bldg., A2145.

FOR EXCHANGE—ELSINORE FARMS DISTRICT, $10,400, 160 acres, partly improved, for clear $7500 modern residence. This is a snap. F. O. BOX 1826.

FOR EXCHANGE—
Country Property.

FOR EXCHANGE—
STOCK RANCH.
$12 per acre, 2840 acres in the San Joaquin Valley, 400 acres under cultivation, abundance of running water, fenced and cross-fenced, small orchard. Good improvements. The land is covered with live oak trees; this is an exceptional bargain. Will accept one-half trade.

F. W. GLADHART,
with
JOHN M. McCABE,
F5617. 216 Central Bldg., Main 4572.

FOR EXCHANGE—
9 acres Monrovia, 2-3 Navels, balance Valencias and fine family orchard, modern 7-room bungalow, extra good, garage. Fine location and an excellent property, but owner wants to dispose of it quick. Price $25,000; mortgage $2500. Owner will take income Denver, Chicago, San Francisco, or will accept good improved apple orchard, or any other good property. Will assume a small mortgage if necessary.

JOHN E. ACKLEY,
Arthur W. Kinney Co.,
Main 8233. 508 Trust & Savings Bldg. G2507.

FOR EXCHANGE—
(1) 10-acre full bearing orange grove, navels and Valencias, trees 12 years old. Good 5-room house and garage, abundance of cheap water, located near Covina; price $22,500; mortgage $7000. Want Los Angeles or Pasadena.

(2) 10-acre orange grove, navels; 30 shares water stock, Covina Water Company. 1-4 mile from electric car line. Trees ten years old in A-1 condition, no scale; price $16,500. Will consider Los Angeles or Pasadena to full value.

C. E. ANDERSON,
15 S. Raymond ave., Fair Oaks, 1002, Pasadena, Cal.

FOR EXCHANGE—OR SALE—200 ACRES FINEST alfalfa land in San Joaquin Valley, near Modesto. All surveyed and platted in forty-acre tracts, with road and ditch water to each forty, every foot in crop and perfectly level. Price $30,000, bank loan $8000.

Also 40 acres, well improved alfalfa ranch, near Garden Grove. Price $20,000, mortgage $7000.

Will take Modesto West farm for equity in either or both.

HALFHILL & CONVERSE,
A2138. 1102-5-7 Trust & Savings Bldg. Bdwy. 229.

FOR EXCHANGE—60 ACRES NEAR BAKERSFIELD, all in cultivation, 30 acres in alfalfa, 7-room plastered house, nice shade, half mile to schoolhouse, large dairy barn, corrals, large orchard, grapes, eucalyptus trees, farming implements, separator, 4 hogs, 20 chickens, horses, carriage, etc. Price $15,000. Mortgage $8700. Will consider eastern ranch or city income up to $16,000. H. A. SHIFFER, 321 Central Bldg. F3716.

FOR EXCHANGE — 40 ACRES, WELL IMproved, one mile from Tulare, on boulevard. Fine modern house, gas, electric light, telephone, water plenty. Alfalfa and family orchard. Hard to beat this. $14,000; mortgage $2000, 5 years. Want home in Los Angeles or vicinity, and some money, or clear home to $12,000. W. J. McCULLEY, 1327 3rd ave.

FOR EXCHANGE—OR SALE—FONTANA, RIALTO, Etiwanda, rapidly developing neighborhoods, 20, 40 or 160 acres, fine soil, for below Riverside prices. Electric and steam lines and highly improved highways, $50 up commission. OWNER, 405 Bryson Block.

FOR EXCHANGE—HERE'S A POSSIBLE OPPORTUnity to make a fortune too. A section or less of choice level San Joaquin Valley land in a township where preparations are being made for putting down wells for gas and oil. Price $100 per acre, which is all good land is worth. California property preferred, apartment-house, ranch or grove. Address owner, RF, box 105, TIMES OFFICE.

FOR EXCHANGE—
20-ACRE FOOTHILL INCOME PROPERTY.
Only 16 miles out; fronts macadamized boulevard. Full-bearing navels and Valencias; 8-room cottage, barn, tools, cheap water. Price $2500. Want city property to $20,000.

EDWARDS & WILDEY COMPANY,
Main 9307. 515 Black Bldg., 4th and Hill. 10767.

FOR EXCHANGE—5 ACRES IMPROVED WITH 4-room cottage, 2 chicken pens; 10 acres choice orange trees, alfalfa, garden, etc. Lots of cheap water. Wants grocery or house and lots for $3000 equity. BARTH AND PORTMAN, 424 W. 6th. Main 2932. F4144.

FOR EXCHANGE—67½ ACRES 27 MILES from Los Angeles, some walnuts, and pears, some alfalfa, plenty water, sand. Wants eastern. Will assume trade.

F. A. J. SHAFFER, with H. A. SHIFFER, 321 Central Bldg. F3716.

FOR EXCHANGE—OR SALE—135-ACRE FINELY improved fruit orchard, overstocked with gravity spring water, last season's crop $9000; can be made to produce more easily. Will accept gilt-edge Los Angeles income. See HENRY SCHWANNECKE, 327 I. N. Van Nuys Bldg. Main 4363.

FOR EXCHANGE — A PRINCIPALITY IN MADERA county, a consolidated mass of more than 2000 acres of splendid soil, with ideal water conditions, at less than $50 per acre, or $150,000. Owners of choice realty to exchange, submit promptly; please. WM. H. AKIN, 414 H. W. Hellman Bldg.

FOR EXCHANGE—MY EQUITY OF $1000 IN 40 acres, finest piece of alfalfa land in Southern California; water to throw, easy; payment of $800 due in a few days; owner unable to furnish the payment; balance due in yearly installments. Address W, box 843, TIMES BRANCH OFFICE.

FOR EXCHANGE—30 ACRES, FERRIS VALLEY'S finest fruit and alfalfa land; two miles of station and two miles from city; price $4500. Title perfect. Will consider small bungalow or lot in city. D. J. WILSON, 702 Trust and Savings Bldg. Phone Broadway 1139.

FOR EXCHANGE—
12-acre full bearing walnut grove only 11 miles from Pasadena; location the best, trees in fine condition; price $18,000. Want city property, Pasadena or Los Angeles, to full value.

C. E. ANDERSON,
15 S. Raymond ave., Fair Oaks, 1002, Pasadena, Cal.

FOR EXCHANGE—A FINE FARM OF 237 ACRES with plenty of water for irrigating. The finest of silt soil, absolutely level, near railroad. No better farm in the State. Price $150 per acre. Mortgage $12,500, at 6 per cent. Want Southern California for equity. FRANK H. LONG, 16 S. Raymond avenue, Pasadena.

FOR EXCHANGE—20-ACRE RANCH NEAR RIVERside, well improved and A good income. This is a dandy home and will trade for house and lot good for little money investigate this. Price $14,000; mortgage $5000. Will take Pasadena or Long Beach in exchange. See owner, H. J. BECKER, 707 Central Bldg., Pasadena.

FOR EXCHANGE—120 ACRES NEAR STOCKTON, plenty of water. This is the best farming country in California. Price $115,000. Will consider part trade all or part for Southern California, or L. A. property and assume an equal amount.

BEN M. LINGLE, 205 Story Bldg.

FOR EXCHANGE—46 ACRES NEAR ESCONDIDO, good soil, $1000. Want bungalow, city or beach. Will assume. PATTERSON, 63280. Main 3928.

FOR EXCHANGE—$14,000, TEN ACRES FINE 12-year old orange grove in foreign district, part of which is young navels; water never less than 1 per cent, calls in last year's crop; want home in city, clear, for $10,000 equity. T. A. BELL, 424 Braly Block.

FOR EXCHANGE — 10 ACRES ALFALFA, NEAR Huntington Park, also 10 acres part in alfalfa, near Pomona. Want Long Beach. State clearly what you have.

F. M. WOODS, Pomona.

FOR EXCHANGE—AT A BARGAIN, 40 ACRES FINE level deciduous fruit and almond land near Banning. Half mile from railway. Good soil. Cheap water in unused underground flow. Will trade for Los Angeles for $3000 equity. Submit immediately. SOUTHERN CALIFORNIA HOMES CO., 138 S. Bdwy.

FOR EXCHANGE—FINE INCOME RANCH, 25 acres, pump house, outbuildings, implements, etc. $15,000, clear. MR. WOODS, 435 Merchants Trust Bldg. Main 5623; F3000.

FOR EXCHANGE — WANT HOUSE TO $6000, have 10 acres on Long Beach boulevard. Price $9000; for house in Los Angeles. GILBERT-KIRBY CO., F3511 or Main 5343. 519 Van Nuys Bldg.

FOR EXCHANGE—40 ACRES CLOSE TO FRESNO, 87 acres alfalfa, 8 acres orchard, 2 houses, barn, water, horses, tools, implements. This is a fine place. $11,500. Mortgage $4300, 6 years. Want Southern California. W. J. McCULLY, 1327 3rd ave.

FOR EXCHANGE—160 ACRES IN KERN COUNTY, 2 south of Porterville; 100 in wheat; pumping plant; fenced; all especially adapted for oranges, wheat or corn. Price $15 per acre. Want city or near-by town. Would take Florida.

W. L. CARTER, 432 Byrne Block. A2400.

FOR EXCHANGE—
240 acres elegant alfalfa land, improved, San Joaquin. Want clear city. Price $30,000, small mortgage. Address X, box 508, TIMES BRANCH OFFICE.

FOR EXCHANGE—$500 EQUITY IN ONE ACRE at Hawthorne, one block from car line, and some cash, for automobile, relinquishment in Apple Valley, clear beach or city lot. HOLDERMAN, 1118 W. 9th.

FOR EXCHANGE—320 ACRES, DAIRY RANCH Imperial; fully equipped and stocked; $100,000. Submit.

HORACE G. HAMILTON CO., 846 Title Ins. Bldg

FOR EXCHANGE—HOME PHONE 58606.
7-room house, rented $27.50 month; price $10,000. For larger deal would add other property. Might consider eastern. W. A. VARCOE & CO., 849 Edgeware Road.

FOR EXCHANGE—80 ACRES OF ELEGANT ALfalfa land with water, adjoining railroad, $14,000. Will take clear city property up to $10,000. Must be gilt edge. Phone F5452, Main 1472. 816 TRUST AND SAVINGS BLDG.

FOR EXCHANGE—TEN ACRES ADJOINING LOS ANgeles, near steam and electric lines, $4500. Want city bungalow, equity, clear lots. Address J, box 115, TIMES OFFICE.

FOR EXCHANGE—1-ACRE YOUNG ORCHARD bearing, 25 rabbits, fine garden, 2-room house, good water system. Want automobile or lot in city. C. C. CORRELL, 226 Story Bldg. Main 2807.

FOR EXCHANGE—10 ACRES ALFALFA, ETC. IMproved, 10 cows, team, etc. $7500. Mortgage $4000, six years, 7 per cent. Want cheap lots or Boyle Heights. Address BOX 225, Downey, Cal.

FOR EXCHANGE—OR SALE—FINE 20-ACRE ranch, on corner 18 miles out. Good buildings, some fruit, good alfalfa land. Price $8750. Take Los Angeles home to $4000, balance easy terms. BLODGETT, Phone South 4856.

FOR EXCHANGE—TWO ACRES NEAR ROSE Hill, 5c car fare. What have you for $2900 equity. Mortgage only $700. Prefer auto or grocery store. MR. McGREAL, Main 1479. F3004.

FOR EXCHANGE—80 ACRES, VERY FINE ALfalfa ranch, good buildings, water to burn. Price only $40,000. What can you offer for the $26,000 equity?

F2297. CLENDENON BROS.,
Main 5193. 734 Central Bldg.

FOR EXCHANGE—1000 ACRES ALFALFA AND olive land, location, San Joaquin Valley, price $100 per acre; owner wants city income. Submit. FULTON & ELLIOTT, 806 Story Bldg., A2145.

FOR EXCHANGE—ELSINORE FARMS DISTRICT, $10,400, 160 acres, partly improved, for clear $7500 modern residence. This is a snap. F. O. BOX 1826.

FOR EXCHANGE—
Country Property.

FOR EXCHANGE—80 ACRES NEAR HOLTVILLE, Imperial Valley, $14,000. Want Los Angeles. BERNARD VOLLMER, 200 Trust and Savings Bldg.

FOR EXCHANGE—40 ACRES IN HANSEN. WILL exchange all or part for city property. JOHN BLOHM, 419 Van Nuys Bldg.; G2507.

FOR EXCHANGE—280 ACRES AT WASCO, WITH deep well. Price $25,000. Address X, box 457, TIMES BRANCH OFFICE.

FOR EXCHANGE—40 ACRES LEVEL ALFALFA land, close to town on railroad. Plenty water. $4000, clear. Want cottage or bungalow. GROSSBECK, 452½ S. Broadway. Both Phones.

FOR EXCHANGE—4000-ACRE DAIRY AND STOCK ranch, $150,000. submit city or eastern. HORACE G. HAMILTON CO., 846 Title Ins. Bldg.

FOR EXCHANGE—OR SALE—COACHELLA VALley, 2 acres in dates 2 years old, abundance of water. Price $12,000; mortgage $5000. Phone Broadway 7851 or call 1121 S. FIGUEROA.

FOR EXCHANGE—A CHOICE 40-ACRE VALENCIA orange grove on rich soil in frostless district, $35,000; easy terms. A3443; Edway, 3298.

FOR EXCHANGE—HAVE CITRUS LAND; WANT eastern; what have you? Address BOX 74, TIMES OFFICE, Pasadena.

FOR EXCHANGE—80 ACRES, HOUSE AND WELL, nearest and best to Los Ang., $5000, want L. A., or Glendale lots. OWNER, WEST 3481.

FOR EXCHANGE—14 LOTS IN ONTARIO, FOR A house and lot in Los Angeles, or vicinity. WEST 4247, or 74107.

FOR EXCHANGE—190-ACRE, HIGHLY IMPROVED Perris ranch, pumping plant. Room 30, ROBERTS HOTEL, 515 S. Spring st.

FOR EXCHANGE—
Eastern and Northern Property.

FOR EXCHANGE—
Beautiful country estate, located within ten minutes' ride of Pasadena. On good roads boulevard, 20 acres, set to navels, 14 years old. Family orchard. 100 shares water stock. Good eight-room house. Numerous outbuildings. Place sold last year for $60,000. Our price $45,000. Mortgage $20,000. Will take clear eastern, on which a loan of $10,000 can be obtained immediately.

Ask for GIFFEN,
A4203. 1006 Union Oil Bldg. Main 1796.

FOR EXCHANGE—
60 acres fine, level land, 2 1-4 miles from railroad and good town, 1½ miles from school; fine improved places all around it; water at very low lift. Price $6000, mortgage $1800. Want clear eastern property, Texas preferred.

C. H. De ROULET,
with
LESLIE B. HUGGINS CO.,
A1455. 300-1-2 Union Oil Bldg. Main 7458.

FOR EXCHANGE—OR SALE—210-ACRE MISSOURI farm, well improved, and all in cultivation; price $75 per acre.

Will trade same place, well improved, all in cultivation; price $65 per acre.

Will trade separate or together for Southern California, and guarantee investments.

HALFHILL & CONVERSE,
A2138. 1102-5-7 Tr. & Savings Bldg. Bdwy. 229.

FOR EXCHANGE—WANTED TO EXCHANGE TAcoma and Seattle business and residence property for Los Angeles city property, or good farm land, or citrus grove. Property consists Tacoma business and residence lots to the value $6200. Seattle residence property, to the value of $7700. This is all good property. California wants this part or all if you have the right proposition to offer. Phone (owner) WILSHIRE 540

FOR EXCHANGE—ONE OF THE FINEST ORANGE groves in Southern California, clear; $60,000. Fine location; 10-year-old trees in absolutely first-class condition. This season's crop nearly 15,000 boxes. Heavy new crop set. Should be 18,000 boxes. Want Los Angeles, Pasadena, or South Dakota. Must be worth the money asked and within about sixty miles of Sioux City. Owner now east. Owners submit at once.

J. A. FITCH, Pomona, Exclusive Sale.

FOR EXCHANGE — WE HAVE FOR EXCHANGE both income and speculative property in Seattle and Portland for property in and around Los Angeles, we also have a large tract of land partly in cultivation near Perris, Cal., that we can exchange for income property anywhere, up to $100,000. 308 WEINGARTEN BLDG.,

FOR EXCHANGE—
Real Estate, Miscellaneous.

FOR EXCHANGE—

100 acres clear land, Kearney Co., Neb., at $20; want ranch, hay or dairy property. ANYWHERE.

160 acres clear land, Kearney Co., Neb., at $20; want chicken ranch. ANYWHERE.

160 acres fine land, Kearney Co., Neb., at $20; want hay or dairy property. ANYWHERE.

[illegible] HAVE 40 ACRES OF FINE [illegible] in the famous [illegible] Valley, to exchange for [illegible] in Los Angeles, or [illegible] Want small ranch. Inquire BRANCH OFFICE.

[illegible] GOOD EQUITIES IN [illegible] mortgages and trust [illegible] will exchange for ranch in [illegible] Valley. See OBRIEN-[illegible]

[illegible] SUGAR AND TEL- [illegible] Orpheum Exchange [illegible] 245 Grosse Bldg.

[illegible] FULLY FURNISHED [illegible] Pasadena, good [illegible] city or suburban [illegible] 224 Grosse Bldg.

I want an orange grove for a fine [illegible] ranch in N. Dak.

Twenty oil it wheat, oats, seed, for [illegible] 15 [illegible] from Topeka, [illegible] Will exchange for [illegible] 2000 acres in fine [illegible] Will buy Jonathan Valley [illegible] for subdivision. Have 5 [illegible] to make a fortune, as we sell for [illegible] Owners; agents will [illegible]

A fine apartment-house on Adams street [illegible] 6 and 7 room flats; a good [illegible] Will exchange for [illegible] Call BROOKS, with Hayes & [illegible] 10 a. m. to 12 m.

[illegible] CROCE REALTY EX- [illegible]

[illegible] & PARKER, [illegible] A5462; Main 4446.

[illegible] ACRES ALFALFA LAND [illegible] Price building site, Eagle [illegible] Pasadena, $22500.

[illegible] 10-room houses and 4 4-room flats on Bonnie Brae [illegible] on Bonnie Brae; [illegible] Owner, 1218 Bonnie Brae [illegible]

[illegible] WANT CLEAR EASTERN CITY [illegible] for Potter Suit Co. [illegible] 910 STORY BLDG.

[illegible] ACRES OF ELEGANT AL- [illegible] Valley; [illegible] $14,000; [illegible] to $19,000. Must [illegible] Want Los Angeles [illegible] Main 1472. 816 TRUST [illegible]

[illegible] Want part cash and [illegible]

[illegible] 9-room modern home, high [illegible] will exchange on [illegible] 10 CALIFORNIA BLDG. A2378.

[illegible] FOR SMALL UNIMPROVED [illegible] property; will exchange [illegible] quarters or clear EASTERN [illegible] equity in [illegible] Want [illegible] furniture. Want good clear land [illegible]

[illegible] CLEAR LAND, PRICE $2000; [illegible] Phone Owner, A1836;

[illegible] 10 ACRES FINE LAND [illegible] Arbor Villa; or Cos- [illegible] BENKEN, 305

[illegible] ONLY OVER $100,000 WORTH [illegible] property here that I want [illegible] Will take full descrip- [illegible] 38 TIMES BRANCH OFFICE.

[illegible] CLEAR SUBDIVISION, 450 LOTS, [illegible] $82,000. Will assume. [illegible] Owner, Box 70, 346 Title Ins. Bldg.

[illegible] BUNGALOW $2500. LOTS [illegible] Will make [illegible] Subsist. [illegible] CO., 346 Title Ins. Bldg.

[illegible] WANTED, TO EXCHANGE, [illegible] for clear [illegible] Owner, P. O. [illegible]

[illegible] LOTS AND LET LIVE. LIST [illegible] with [illegible] or small. [illegible] WOODS, 116 Hunt- [illegible]

[illegible] $1-STORY CRAFTWICK [illegible] can buy, for $5000 [illegible] $1000 equity [illegible] 301 E. EASTMAN, 606 Van [illegible]

[illegible] FOR SALE—640 ACRES CHOICE [illegible] 4 miles Los Angeles, [illegible] ALLAN, 308 [illegible]

[illegible] WHITE WILL EXCHANGE [illegible] 308 BRYSON BLDG., Second [illegible]

[illegible] L. AND J. ARMANTAGE [illegible] 308 BRYSON BLDG.

[illegible] PER CENT. COMMISSION. [illegible] MUTUAL BENEFIT EX- [illegible]

[illegible] CLEAR. ACREAGE [illegible] Subsoil. HORACE G. [illegible]

[illegible] CLEAR, FULLERTON DIS- [illegible] 1444 Security Bldg. Main 8066.

[illegible] PATENT ON TESTING MA- [illegible] Want real estate. [illegible] 1273 S. Hope.

INVESTMENTS—

[illegible] EXCHANGE—AN OPPORTUNITY [illegible] is one of the largest and [illegible] Angeles; the highest [illegible] Owner, 325 Security Bldg.

[illegible] WM. H. DEWITT, [illegible] Exchange Specialist, [illegible] 325 Security Bldg.

[illegible] EXCHANGE—THIS IS FOR YOU. [illegible]

[illegible] RESIDENCE SELECT LO- [illegible] for exchange; location to $5000.

[illegible] A BARGAIN. [illegible] 1-STORY EASTERN FOR $80 [illegible] Sanford, Cal. JAMES [illegible]

[illegible] 10 ACRES OF ELEGANT AL- [illegible] Valley; [illegible] $14,000; [illegible] to $19,000. Must [illegible] Want Los Angeles [illegible] Main 1472. 816 TRUST [illegible]

[illegible] Want part cash and [illegible]

[illegible] $6,500. 63 LOTS, CLOSE-IN. [illegible] will assume or sell on [illegible] 10 CALIFORNIA BLDG. A2378.

[illegible] FOR SMALL UNIMPROVED [illegible] property; will exchange [illegible] quarters or clear EASTERN [illegible] equity in [illegible] Want [illegible] furniture. Want good clear land [illegible]

[illegible] CLEAR LAND, PRICE $2000; [illegible] Phone Owner, A1836;

[illegible] 10 ACRES FINE LAND [illegible] Arbor Villa; or Cos- [illegible] BENKEN, 305

[illegible] ONLY OVER $100,000 WORTH [illegible] property here that I want [illegible] Will take full descrip- [illegible] 38 TIMES BRANCH OFFICE.

[illegible] CLEAR SUBDIVISION, 450 LOTS, [illegible] $82,000. Will assume. [illegible] Owner, Box 70, 346 Title Ins. Bldg.

[illegible] BUNGALOW $2500. LOTS [illegible] Will make [illegible] Subsist. [illegible] CO., 346 Title Ins. Bldg.

[illegible] WANTED, TO EXCHANGE, [illegible] for clear [illegible] Owner, P. O. [illegible]

[illegible] LOTS AND LET LIVE. LIST [illegible] with [illegible] or small. [illegible] WOODS, 116 Hunt- [illegible]

[illegible] $1-STORY CRAFTWICK [illegible] can buy, for $5000 [illegible] $1000 equity [illegible] 301 E. EASTMAN, 606 Van [illegible]

[illegible] FOR SALE—640 ACRES CHOICE [illegible] 4 miles Los Angeles, [illegible] ALLAN, 308 [illegible]

[illegible] WHITE WILL EXCHANGE [illegible] 308 BRYSON BLDG., Second [illegible]

[illegible] L. AND J. ARMANTAGE [illegible] 308 BRYSON BLDG.

[illegible] PER CENT. COMMISSION. [illegible] MUTUAL BENEFIT EX- [illegible]

[illegible] CLEAR. ACREAGE [illegible] Subsoil. HORACE G. [illegible]

[illegible] CLEAR, FULLERTON DIS- [illegible] 1444 Security Bldg. Main 8066.

[illegible] PATENT ON TESTING MA- [illegible] Want real estate. [illegible] 1273 S. Hope.

[illegible] MATCH ANY TRADE. LARGE [illegible] Want [illegible] Bldg., Pasadena, Cal.

[illegible] 1-A-1 clear residence to $20,000. [illegible] and [illegible] incumbered property [illegible] clear eastern and Southern [illegible] I am [illegible] SUMMIT IMMEDIATELY. I [illegible] can make a satisfactory [illegible]

[illegible] WM. H. DEWITT, [illegible] Exchange Specialist, [illegible] 325 Security Bldg.

[illegible] EXCHANGE—AN OPPORTUNITY [illegible] highest [illegible] Grosse Bldg.

[illegible] EXCHANGE— [illegible] OWNERS, ATTENTION! [illegible] Modern Sain, apartment property [illegible] high-class [illegible] Owner, 1 [illegible] Bldg., Riverside, Cal.

[illegible] EXCHANGE—MATCH ANY TRADE. LARGE [illegible] Want [illegible] Bldg., Pasadena, Cal.

[illegible] A-1 clear residences

Realty Liners.

BUSINESS CHANCES—
Of Many Kinds Unclassified.

GOOD CLEANER AND SPOTTER, WITH HIS SERVices and the loan of $500 can have one-half the profits of my dry cleaning business; $1000 property for the loan. Have fully equipped plant. Hoffman pressing machine, auto delivery, etc. Plant and office in my own building, no rent to pay. Address X, box 443, TIMES BRANCH OFFICE.

FOR SALE—MY SPECIAL MANUFACTURING BUSiness, different from the ordinary; clearing net $150 monthly. Sales cash, by extending short credit; no limit to increase of sales. One fifth investment absolutely safe and secure. Will show business thoroughly established. Address X, box 632, TIMES BRANCH OFFICE.

AS I HAVE BEEN CALLED EAST ON BUSINESS and must leave at once to meet my sweetheart, who will take a moderate price in order to sell quickly. Have well established trade and a paying stand, which will bear strict investigation; modern fixtures; everything complete; excellent location. Address K, box 128, TIMES OFFICE.

WANT ACTIVE PARTY WITH $6500 TO JOIN me in improving 20 acres of fine orange land near Anaheim, on paved boulevard; can handle any money in one year; will give deal to one-half the land and pay one-half the expenses. Ice ice at once. MARION, 2005 Virginia aves., South Hollywood.

FOR SALE—MY ATTRACTIVE MILLINERY SHOP with the very latest fixtures, and high-class stock, long established trade, prominent location and a paying proposition; am anxious to return to home and relatives in the East and will sell reasonable for immediate sale. Address K, box 178, TIMES OFFICE.

WANTED—GOOD, RELIABLE YOUNG MAN WHO can furnish $500 with his services in a clean business clearing over $500 monthly. Nothing like it in California. Experience unnecessary. Hours reasonable. Address Y, box 331, TIMES BRANCH OFFICE.

WISH TO MEET A BRIGHT YOUNG MAN WITH small capital to take interest in established business clearing $500 monthly; ability more important than capital. Stands strictest investigation; experience unnecessary; exceptional opportunity for right party. Address Y, box 230, TIMES BRANCH OFFICE.

WANTED—YOUNG LADY DEMONSTRATOR WITH small amount of capital to take half interest in good, profitable business. Nothing like it in California, and an exceptional opportunity for the right party. Address Y, box 325, TIMES BRANCH OFFICE.

FOR SALE—WELL-EQUIPPED MACHINE SHOP for general work; well outfitted; one Bodmer 25-H.P. service car, 14-in. lathe, drill press, gas engine and gearing, supplies, pipings, tools, etc. Owner's close-in town on main road; $700 requires balance easy. Rent $20. This is a good buy. Address Y, box 263, TIMES BRANCH OFFICE.

$700 PURCHASES RESTAURANT IN BUSY SECtion of city; first-class in every respect. Monthly business averages $1500; rent only $60, with good lease. Equipped with coal range and large stove-top. Has fine lunch counter, tables for 50, and 12 bedrooms. Only little help required. Investigation I will. Particulars, COAST REALTY, 138½ South Spring.

GROCERY, FINE LOCATION, OPPOSITE S. P. DEpot; doing cash business with restaurants, apartments and boarding houses; will invoice about $1500; stock up at 1 cent on North. Fixtures and stock, $1100; $700 cash, balance terms. Call 855 CENTRAL AVE.

$700—GROCERY, BEST BUY IN CITY; $350, RESTaurant with fixtures, $250; grocery, good money-maker, $150; ladies' and gents' tailoring and pressing business, $4000; grocery, want clear business; plenty more. See CONNELLY, 412½ Chamber of Commerce.

$250—ARE YOU LOOKING FOR CLEAN BUSINESS established in heart of city. Real estate and business investment. Office outfit worth the price; leaving for Europe, my reason for selling. 406 SAN FERNANDO BLDG. at office today, Sunday, from 2:30 to 5:30.

NOW IS THE TIME TO OBTAIN PARTNERSHIP in a well-established institution for physical therapeutics; only a well-qualified physician should send dentist answers. Also a chiropodist could associate himself with this institution. Address box 276, TIMES OFFICE, Pasadena.

THE BEST INDUSTRIAL PROPOSITION IN THE South for a party with a few thousand and some promoting ability to work with me; clean cut and large profit to make it interesting. Independent. Address box 70, TIMES OFFICE, Pasadena.

RESTAURANT ON HILL STREET FOR SALE. Average $140 per day. 3-year lease at $150 month. Will sell at invoice. Must be 2 weeks to see that it's good. CROCKETT, 416 Merchants' Trust Bldg. F7762.

FOR SALE—GROCERY STORE DOING NICE BUSIness; credit, no delivery, no solicitor. Call Main 4877, or 1304 CONNECTICUT.

FOR SALE—MEAT MARKET, BEST LOCATION AT Venice, grocery store in connection; can't run both, or will rent reasonable. 1108 TROLLEY AVE.

SECOND HAND FURNITURE BUSINESS, THE safest to engage in, is chattel business conducted without a furniture store. 3000 STEPHENSON AVE., at Euclid ave. Store room for rent for that purpose. Call at once.

WANTED—SOMEONE TO HANDLE TERM PAPER on another vehicle as a part or all time; big profit; all new machines. Address H, box 90, TIMES OFFICE.

$2375 BUYS SPRING STREET CASH BUSINESS, soda fountain, cigar stand and grocery store, 4 years' lease, doing splendid business; terms to reliable party; the fixtures are new and first-class. See COAST CO., 138½ S. Spring.

FOR SALE — A FIRST-CLASS CANDY BUSINESS, the best in the market today in Southern California; all new fixtures; business pays all expenses and $50 to $70 per month to the good; good location, low rent, bargain for some one; investigate soon; must go away. Call agent, GLENDALE 6942.

$2600 WILL BUY HALF INTEREST IN A WELL established theater, showing handsome profits. Experienced showman or practical business man preferred. Address OWNER, Box 2344, Long Beach.

FOR SALE—RESTAURANT, CHEAP RENT, GOOD trade. Apply 252 W. OCEAN AVE., Long Beach.

GOOD TIME TO BUY DELICATESSEN. LEAVING city and will sell cheap if sold at once. Call 37 ELM, Long Beach.

$7000—BEST SUBURBAN THEATER, BIG MONEYmaker. Only 4 left and easy buy. INDUSTRIES EDUCATIONAL FILM CO., 329 I. W. Hellman Bldg.

WANTED—PARTNER, LADY OR GENTLEMAN with small capital, in established and paying business. Address or call ROOM C, 218½ N. SPRING ST.

HALF-INTEREST IN BUSINESS HOLDING CONtracts which will net $7000, $2000 will handle interest. Address X, box 421, TIMES BRANCH OFFICE.

FOR SALE—ESTABLISHED HARBOR REALTY business, proprietor leaving California. Trained help. References. Address X, box 507, TIMES BRANCH OFFICE.

FOR SALE—GENERAL STORE, STOCK $12000; rent $10, postoffice pays $25 monthly; doing $25 daily, cash or terms. See quickly, IRVING TUTNELL, 224 S. Los Angeles st.

DAIRY FOR SALE—CHEAP TO QUICK BUYER, 22 head, 8 horses, tools and buildings. Los Feliz road. Take Eagle Rock car, E. F. SHINER, cor. of ss Macos st. Address R.F.D. No. 5, box 941.

HALF-INTEREST IN PICTURE THEATER, BEACH resort; splendid opportunity; only half practicing. INDUSTRIES EDUCATIONAL FILM CO., 329 I. W. Hellman Bldg.

FOR SALE—GROCERY AND MARKET, ALL CASH business, $30-$40 per week; will give trial; no agents. Address J, box 149, TIMES OFFICE.

FOR SALE — GOOD SHOE SHINE STAND, LEASE; must sell; going East; make offer. 319 WEST THIRD ST.

FOR SALE — DYE WORKS AND LAUNDRY AGENcy, downtown location; $175 cash. Address J, box 10, TIMES OFFICE.

FOR SALE—OR TRADE—RESTAURANT SUITABLE for man and wife. Address H, box 201, TIMES OFFICE.

FOR SALE—OR EXCHANGE—AN OLD, WELLESTABLISHED FEED AND FUEL BUSINESS, building profitable business. Call at 1618 N. MAIN, OR PHONE EAST 2693.

FOR SALE—MEAT MARKET, FIRST-CLASS LOCAtion, cash trade, long lease, low rent. Address H, box 18, TIMES OFFICE.

FOR SALE—SMALL CONFECTIONERY AND LUNCH near school, with living-rooms attached. Good proposition. BOSS, 225 Story Bldg.

WANTED—MAN WITH LITTLE MONEY AND COMmon sense to come in with me on a proposition that can't be beat. Call 521 S. MAIN ST. (basement.)

FOR SALE—OR EXCHANGE—GENERAL STORE, $9000; good clean stock; money maker. See IRVING TURNER, 253 S. Los Angeles st.

FOR SALE—A FINE LITTLE BUSINESS, $900; 2 living-rooms in rear of store, 35 S. FAIR OAKS, Pasadena. Cheap rent.

TELEPHONE "WANTS ADS"— for insertion in the Sunday times should be ordered before the rush of business Saturday night.

THIS RESTAURANT FOR SALE—SEATS 30, 2-YEAR lease, location good; receipts $75 to $100 per day. MAIN 5878.

FOR SALE—DRUG STORE IN CITY, POSTOFFICE, and good trade; also store in near-by town. Address POSTOFFICE BOX 195, L. A. 69251.

FOR SALE—SODA FOUNTAIN, FIRST-CLASS, cost $1000, sale for hundred dollars; every thing together, see this soap, 230 WEST THIRD.

GOOD LOCATION FOR BUTCHER; STORE WITH butcher's fixtures for rent at 522 TEMPLE ST. Tel. Main 1450.

FOR SALE—DRUG STORE AT SACRIFICE, OWner must sell; part cash, balance terms. DRUG STORE EXCHANGE, room 206, 213 West 3rd st.

TAKE MY FLORIDA SOUR ORANGE SEEDLINGS on shares or I will swap or sell. W. E. ANDERSON, 124 N. First st., Alhambra, Calif.

BICYCLE BUSINESS FOR SALE, GOOD REASON for selling. 312 E. 7TH ST.

JEWELRY STORE, HEART OF CITY, PARTY leaving town will sell, reasonable price. Address Y, box 312, TIMES BRANCH OFFICE.

TO GET IN OR OUT OF BUSINESS QUICKLY, SEE YALE, 258 Douglas Bldg.

FOR SALE—A GOOD TRANSFER COMPANY, AM going into other business. PHONE 52853.

FOR SALE—FRUIT STAND ON ACCOUNT OF SICKness, cheap. 147 S. MAIN.

FOR SALE—AUTO TRUCK WITH OR WITHOUT business, bargain. 28424, SOUTH 4495.

CORNER GROCERY, ALL CASH TRADE, $1850, OR invoice; no agents. 431 E. 9TH ST.

TO LET—DEN OF SNAKES BY DAY OR WEEK, safe to handle. Phone MAIN 54200.

BAKERS TO OPEN A NEW LOCATION; OWNER will build oven. 1841 SAN JULIAN, Main 6730.

FOR SALE—CONFECTIONERY, MUST SELL ON account of sickness. 822 K. 7TH.

FOR SALE—6-CHAIR LEATHER CUSHION SHOE shine stand, reasonable. 107 S. SPRING ST.

FOR SALE—RESTAURANT, NO. 22 FRASER PIER, Ocean Park. Bargain this week only.

BUSINESS CHANCES—
Of Many Kinds Unclassified.

THEATER, $2500, BEAUTIFUL HOUSE, SEATS 450, fine equipments, swell location, good management can pack the house every night. Will consider trade and lots. JACK K. CLOYD CO., 435 S. Hill.

THEATER, $6000 BUYS 600-SEAT HOUSE IN THE best live-wire spring neighborhood in the city. Earning $60 a week under poor management. Will consider terms and some exchange. JACK K. CLOYD CO., 435 S. Hill.

STATIONERY, BOOK AND BAZAAR STORES, LOcated in California town of 6000; 5 business chances that will stand investigation; established 1901. Cheap stock. Price $6000 cash. Address "Proprietor," H, box 24, TIMES OFFICE.

FOR SALE — FERTILIZER BUSINESS, TEAM OF horses, weight 2800, double set of harness and wagon, one stationary rubber-tire buggy, one set of single harness and miscellaneous tools. Price $900. 1152 SO. OXFORD AVE. West 761.

WILL SELL MY HALF-INTEREST IN A GOODpaying business. Good reason for selling. See me Sunday, 11 a.m. till 2 p.m. Only $1250 required; business established several years. Room 208, 222 W. 2ND ST.

IF YOU HAVE $1000 AND ARE A GOOD GUTfielder, catcher or pennant-winning ace after $90 permanent connection in old-established, high money-making concern. Your investment secure. Fair salary and pleasant work. Address J, box 34, TIMES OFFICE.

YOUNG MAN OF INITIATIVE ABILITY TO JOIN me in an established office and mail order business; can make $500 to $1000 per month. $500 required; balance your own security. This is an exceptional proposition, and will stand investigation. Address I, J., box 352, TIMES BRANCH OFFICE.

WANTED — EXPERIENCED SALESMAN, WHOLEsale, retail and mail order grocery; city of 40,000 thousand; can buy stock in company up to $2000; state age, experience, etc. Address J, box 154, TIMES OFFICE.

THEATER, $1500 HANDLES PROPOSITION IN town of 5000, worth $40000. No competition. Equipment includes 600 chairs, 3 machines and piano. Live management will clear $400 a month. JACK K. CLOYD CO., 435 S. Hill.

MUST SACRIFICE MY CONFECTIONERY AND ICE cream parlor. Must leave in 30 days for mines. Doing a nice business. 2630 NORTH BROADWAY. East 638. H. Reichard.

WANTED—STEADY MAN WITH SOME BUSINESS ability to advance man for road shop. Must invest $100. Money fully secured. Experience unnecessary. 122 N. GRAND AVE., Apt. 105.

THEATER, $1000 HANDLES HOUSE SEATING 900, fine location, opera chairs, piano, good machines. Earning $25 a week. Always room to move. Low rent. Small balance on easy payments. JACK K. CLOYD CO., 435 S. Hill.

FOR SALE—LA CRESCENTA-CANADA, 10 ACRE, most sightly residence location in valley, bearing olives; 1 acre value. Income or exchange considered. OWNER, 406 Bryson Block.

FOR SALE — SPLENDID PAYING MATRIMONIAL paper and business, copyrighted, established four years. For particulars address P. O. box 1749, Los Angeles.

TAILORS, AUTOMOBILE MEN, STOREKEEPERS— take part share in your goods for $25 stops. 609 W. WASHINGTON, corner Georgia, very cheap rent. Owner, HSN FIELD, Hotel Stillwell.

FOR SALE—CHEAP; GOOD WAGON WITH WAFfle bakery outfit. Will teach you how to make best waffles in the world. Address 1111 WALL STREET.

FOR SALE—TWO OF THE BEST LOCATED CONfectionery stands at 7TH AND BROADWAY. INQUIRE W. R. GENTNER, GEN. DEL., OCEAN PARK.

FOR SALE—OR TRADE, TERRITORY ON CARY Brick Tongs. Patent. 6501 ESTRELLA AVE. Vernon 2298.

SECOND-HAND SHOWCASES, ONE ENTIRE FLOOR of soaps. See WEBER'S, 216-222 S. Los Angeles st.

SMALL GROCERY—A LITTLE GOLD MINE. AM owner for Alaska. Rent $12.50. OWNER, 1404 W. Washington.

YOUR REFERENCE AND SOME MONEY WITH active services buys interest substantial business. You draw out handsome monthly net cash income. Get particulars, 202 GRANT BLDG.

TO LET — FINE OLD MEAT AND GROCERY in best location, 1500; rent $30; will sell; also brick bakery, fine location, also cobbler shop and other stores, flats, etc. BROADWAY 982.

FOR SALE—DANDY VENICE BUSINESS FOR $450, paying $4 to $6 per day now; during summer should pay $5 to $10. Other good ones. PETERSON COMPANY, Venice.

FOR SALE—WHO WILL GIVE ME $200 FOR A completely equipped office? Cost me $500. Snap for some one. First comes first served. Hurry if you want a big snap. 618 STORY BLDG.

CIGAR-STORE AND TOILET PARLORS FOR SALE at once. 944-945 Chamber of Commerce, Pasadena. Located at ex-pass, fully equipped. Health gave out. FAIR OAKS 1367.

THEATER, $500 HANDLES 250-SEAT HOUSE, swell front; the best of equipment, including two machines; doing good business. JACK K. CLOYD CO., 435 S. Hill.

FOR SALE—PICTURE SHOW IN OCEAN PARK. This is a big snap for some one. See R. R. CARRUTHERS, Postoffice Bldg., Venice.

FOR SALE—SODA FOUNTAIN, 12-FEED, FIRSTclass, chairs and everything, very cheap. Address H, box 10, TIMES OFFICE.

FOR SALE—SACRIFICE, FINE LITTLE MANUFACturing business, $250 will take it and this week. 1853 S. HOOVER. West 182. Selling to the trade.

FOR SALE—VERY PROFITABLE FURNITURE store, clearing $5000 last year besides living expenses of family. Fine proposition. BOSS, 225 Story Bldg.

DRUG STORE FOR SALE, $5300, WILL CONSIDER clear property or discount for cash; excellent opportunity for live druggist. Address J, box 175, TIMES OFFICE.

FOR SALE—GOOD BUSINESS OPPORTUNITY FOR man and wife or two ladies; can start with $25. Address J, box 176, TIMES OFFICE.

FOR SALE—GARAGE 10 MILES FROM L. A., ON main boulevard, about $1200 stock. Will sell or rent property. O. A. LANE, 725 Grosse Bldg.

FOR SALE—OR EXCHANGE—GROCERY STORE doing $100 daily; clear proposition for cash or good real estate. See IRVING TURNER, 253 S. Los Angeles st.

BUSINESS CARDS, $1 PER 1000; OTHER PRINTING proportion. F. A. HARRINGTON, Printer, 138½ S. Spring st.

FOR SALE—HAVE FINE LITTLE DRUG STORE IN city, good location, now open and doing business. Taken on mortgage. Can be bought cheap for cash. OFFICE, box 295, TIMES OFFICE.

FOR SALE—OR EXCHANGE—BOWLING ALLEY DOing good business, located in town of fifty thousand people. See R. R. CARRUTHERS, Postoffice Bldg., Venice.

FOR SALE—BLACKSMITH SHOP, TOOLS, GOOD trade, close in, low rent, fine location for automobile repair shop and supply station. SINCLAIR, 111 S. Broadway. Main 5090.

FOR SALE—MY VARIETY STORE IN GLENDALE. I must sell this week; am willing to sacrifice. BROADWAY CASH STORE, 1008 Broadway, Glendale.

FOR SALE—SOUTHERN CALIFORNIA AGENCY FOR manufacturing and publishing house; established and salable office business; $400 required. A. P. CO., 419 Security Bldg.

FOR SALE—AT HALF PRICE OF FIXTURES, CONfectionery, bakery and lunch room, handy place for man and wife. SOUTH 4731.

BRASS FOUNDRY FOR SALE, FULLY EQUIPPED. This is part of an estate which is being closed out, and will be sold very cheap. Address J, box 17, TIMES OFFICE.

FOR EXCHANGE—A GOOD UP-TO-DATE CAFE, NO competition; will sell for $1000, or trade for good automobile; write and find out about this. Address PERRIS CAFE, Perris, Cal.

$775 BUYS THIS BEST EQUIPPED CONFECTIONery store, good business, lease, low rent. Address J, box 1895, TIMES OFFICE.

FOR SALE—OR EXCHANGE—STOCK OF STATIONery, art goods, pictures and frames; can rent part of store if desired. 125 N. BROADWAY.

FOR SALE—MOVING PICTURE, OXYGEN GAS generator. Also 3 reels army and navy war maneuvers films. See DEAN, 428 San Fernando Bldg.

WANTED—CAPITAL TO MARKET A VALUABLE invention. Box, patent granted; thousands will be sold during fairs. Address J, box 53, TIMES OFFICE.

PICTURE AND VAUDEVILLE THEATERS TO exchange for lots, acreage or equity. See RYAN, 101 San Fernando Bldg.

HOTEL, DINING-ROOM FOR SALE OR RENT. Good thing for right party. FREMONT ARMS HOTEL, 543 S. Fremont.

FOR SALE—CHEAP, A HAIRDRESSING AND MANIcure parlor, doing good business. Call evenings. PHONE GARVANZA 791.

PICTURE THEATER FOR $2500, 650 SEATS, FULL equipment, handsome furnishings, family neighborhood. Easy terms. INDUSTRIES EDUCATIONAL FILM CO., 329 I. W. Hellman Bldg.

FOR SALE—OR TRADE—POOL HALL, CIGARS AND candy, paying $4 to $6 clear a day. Cheap. 823 W. THIRD ST., City.

AN ADMINISTRATOR OF AN ESTATE OFFERS FOR sale a large unimproved corner on Broadway, to some one who is looking for a bargain. Address J, box 49, TIMES OFFICE.

FOR SALE—AT A SACRIFICE, VARIETY STORE IN Glendale; must be sold. See H. A. RIGOLI, 330 S. Hill st.

FOR SALE—SHOE SHOP AND STORE, SUBURBAN town. Established, paying business. Part cash and easy payments. Address J, box 111, TIMES OFFICE.

FOR SALE—$2500, REST POOLROOM AND LUNCH counter in southwest, extra good business, will guarantee over $600 month. Will consider good automobile or clear lot. Good reason for selling. Address, K, box 177, TIMES OFFICE.

WANTED—STOCK OF MERCHANDISE UP TO $100,000 from owners direct. Los Angeles or good suburban town. Address K, box 152, TIMES OFFICE.

FOR SALE—RESTAURANT, WELL LOCATED, close in, doing a good business. Am going to sell at once. Call at 808 WEST PICO.

WANTED—LIVE SALESMAN WITH $500 CASH for partnership in live printing plant; better than $100 per month. Call room, 7, 202 NORTH MAIN ST.

FOR SALE—GROCERY, DOING STRICT CASH business. Receipts $250 per week. Rent $25. Clearing $160 per month. SOUTH 2830.

BUSINESS CHANCES—
Of Many Kinds Unclassified.

FOR SALE—$150, GROCERY, ICE CREAM AND candy store, a few fixtures, a $50 iron oven, for baking home-made pies goes in with the rent, at $18 per month. Living rooms. 4879 COMPTON AVE.

TO LEASE—A FINE PICTURE SHOW THEATER, fully equipped, good location. Address X, box 424, TIMES BRANCH OFFICE.

PARTY WILL HANDLE ANY GOOD PATENT OR article, incorporate your company, market your product, and attend to all finances after product is ready to sell. Address Y, box 415, TIMES BRANCH OFFICE.

FOR SALE—GROCERIES, DELICATESSEN, ETC., at 4518 Moneta, nice, neat place, well equipped. See it, it's all right, as is the price.

WANT LADY TO TAKE AN INTEREST IN NICEly furnished rooming-house. Address X, box 482, TIMES BRANCH OFFICE.

BARGAIN, GROCERY, SOUTHWEST. WILL TAKE 15 per cent. off stock and 50 per cent. off fixtures. OWNER, 1300 West Jefferson st.

SMALL CONFECTIONERY STORE IN FINE LOCAtion; will sell cheap. 829 EUCLID AVE.

FOR SALE—PLUMBING SHOP, CHEAP TO QUICK buyer. Box 1128, Hermosa Beach.

FOR SALE—VEGETABLE WAGON, ROUTE AND horse. PHONE 59740.

BARGAIN FOR RIGHT MAN, FIRST-CLASS MEAT market, 240 EAST 7TH ST.

FOR SALE—
For quick action, drop answers to Times "Liners" in Times' letter boxes in downtown office buildings. The locations of the boxes are printed in the first column of the Times "Liner" section.

BUSINESS CHANCES—
Wanted and Miscellaneous.

TO WHOM IT MAY CONCERN.

$100 REWARD.

Until the Mexican situation clears up the advertiser is forced to seek employment; will give $100 cash to any man who can get me a decent position. Will pay an additional $500 just as soon as conditions clear up, as I can get the cash. Am 45 years of age, $500 cash active; can handle men on any job; am familiar with many lines. Will prohibit; be able to put $25,000 cash in any business I should get in, provided I am employed in about twelve months' time. Address K, box 158, TIMES OFFICE.

WANTED—A-1 BUSINESS MAN WITH GOOD CHARacter and executive ability to take the office of president or general manager of an incorporated enterprise. Must invest $1000. This is a bona fide proposition and will stand the most rigid investigation. Salary $2500 per year. Address CC, box 1380, TIMES OFFICE.

WANTED—STORE-KEEPERS, ATTENTION. Wanted—Stocks of merchandise, or part of stocks, such as clothing, shoes, dry goods, men's furnishing goods, etc. Will pay highest cash price anywhere. Address BERLINER, 1719 Leighton ave., Los Angeles.

HAVE TWO TO FOUR THOUSAND CASH FOR whole or part of profitable mercantile business. Am principal and will deal with principals only. State nature of business existing. Address X, box 207, TIMES BRANCH OFFICE.

WANTED—GOING RETAIL MERCHANDISE BUSIness and real estate to $17,500 for splendid home set in 10½-acre navel and Valencia grove making land, improved. Owner's home place. BOX 58, Corona, Cal.

WANTED—I HAVE $25,000 CASH TO BUY GOOD established business, not mercantile, mines or investment. If it takes but six to sell your proposition, stay away. I'm a poor subject. 714 HIBERNIAN BLDG.

WANTED—HAVE CLIENT WHO WILL PAY CASH for bargain in grocery store, $900 to $2500, or will trade in good real estate. YALE, 258 Douglas Bldg.

WANTED—TO BUY SMALL GROCERY BUSINESS, or will exchange well-located income-paying lot in Redlands. Address VH, box 262, TIMES OFFICE.

WANTED—BY YOUNG EASTERN BUSINESS MAN, hardware stock and business, value $1000 to $2000. Meet me at COAST COMPANY, 138½ S. Spring.

WANTED—TO BUY SMALL GROCERY WITH LIVing-rooms; must be cheap for cash; no trade, but must show some business. Address K, box 207, TIMES OFFICE.

WANTED—MOVING PICTURE THEATER. MUST be first-class, state cash price, location, income, rent, and nature of equipment; only in reply to letter or no attention paid. Address Easterner, box 490, TIMES BRANCH OFFICE.

CAPABLE, ACTIVE MAN WILL MAKE SUBSTANtial investment in established business. Amount must state line of business. Address K, box 165, TIMES OFFICE.

WANTED—I WANT A $2000 GROCERY OR GENTS' furnishings store. Will pay cash for clear, big Rock Creek, this county, at $40, and some cash. Address K, box 201, TIMES OFFICE.

WANTED—TO BUY WORKING INTEREST IN EStablished wholesale or manufacturing business. Other experiences. Principals. Address K, box 190, TIMES OFFICE.

WANTED—AN EXPERIENCED SHOWMAN WILL pay cash for picture show if business and profits satisfactory. Address BUSSELL, VH, box 272, TIMES OFFICE.

WANTED—CASH BUSINESS, GENERAL MERCHANdise or grocery. No junk, deal with owners only. Give full particulars in your reply. Address H, box 945, TIMES OFFICE.

WANTED—GROCERY FROM $1000 TO $5000. Will give in exchange real estate. 321 BLACK BLDG. F5239.

WANTED—TO PURCHASE FROM OWNER, SMALL business; must be cash and wife can run; must bear strictest investigation. Address, box 606, TERMINAL, Long Beach.

WANTED — I HAVE $50 WITH OR WITHOUT services that have you? Address K, box 53, TIMES OFFICE.

WANTED—HAVE A FEW HUNDRED TO INVEST where my services would be required; small business of any kind. Address H, box 211, TIMES OFFICE.

WANTED—GROCERY FROM $2000 TO $6000, WILL pay part cash, balance good clear city lot. See LARSON, 818 Grant Bldg.

WANTED—MAN WITH MEANS WILL BUY YOUR business; if you are right. Address BUSSELL, VH, box 71, TIMES OFFICE.

WANTED—GOOD BUSINESS PROPOSITIONS OF ALL classes; I have clients with cash. BOSS, 225 Story Bldg. Main 6012.

WANTED—TO SELL YOUR BUSINESS; PAY NO commissions. Quick sales. NATIONAL BUSINESS EXCHANGE, Oakland, Cal.

WANTED—TO BUY LAUNDRY IN CALIFORNIA, running $250 or over per week. Address H, box 89, TIMES OFFICE, Long Beach.

WANTED—AM IN THE MARKET FOR ICE CREAM parlor, cigar stand. CROCKETT, 416 Merchants Trust Bldg.

WANTED—BAKERY IN LOS ANGELES OR VICINity. Address J, box 187, TIMES OFFICE.

WANTED—LOCAL PARTY WILL PAY CASH FOR good paying garage; must show patronage. Address BUSSELL, VH, box 270, TIMES OFFICE.

WANTED—GARAGE EMPLOYING ABOUT THREE to four men in repair department on paying basis. Address J, box 125, TIMES OFFICE.

WANTED—GROCERY STOCK, ANY SIZE, ANY place. 103 EAST THIRD, Long Beach.

WANTED—

MONEY TO LOAN—
Real Estate and Improvements.

MONEY TO LOAN— $100,000 to loan in sums of $1000 and up, on vacant or improved; 7 per cent. interest. MR. BURKE, with HILDESHEIM & SCHILLER, 625 Van Nuys Bldg. F0420; Main 5022.

WE LOAN OUR OWN MONEY AND THAT OF OUR clients promptly; money available now for conservative loans on city and country; no building loans or second mortgages. PACIFIC MORTGAGE CO., Suite 238 I. W. Hellman Bldg. 124 W. Fourth st.

MONEY TO LOAN—WE HAVE TWO SUMS OF $10,000 and one of $8000; must place at once. Money ready and waiting. Submit choice loans only on 3 year term. HILDESHEIM & SCHILLER, 625 Van Nuys Bldg. F0420; Main 5022.

MONEY TO LOAN — IN LARGE AND SMALL amounts, at current rates, on collaterals and real estate, improved or unimproved; city or country. McCONNELL & IRVINE, Established 1886. 311-12 Douglas Bldg.

TO LOAN—$15,000 ON NEAR-BY RANCH, SEVEN PER CENT. Prompt appraisal. CHAS. B. AND PAUL E. WILLIAMS, Main 3920. 701 Pay Bldg. F3280.

HAVE $700 FOR SECOND TRUST DEED ONLY, direct to owner. Must be a reliable proposition. Will loan part of it if desirable; no agents need reply. Address J, box 151, TIMES OFFICE.

WHY PAY TAXES ON A VACANT LOT? MAKE IT income property with a nice flat or double bungalow; if you need the money see me. H. L. CHILDS, 908 Title Insurance Bldg.

$2000 TO LOAN AT 8 PER CENT. ON FIRST mortgage. Not over 50 per cent. of valuation. STANDARD SECURITIES CO., 704 Hollingsworth Bldg. A4845.

TO LOAN—$1400, $5000, $10,000, $15,000 ON IMproved real estate. HENRY SCHWANNECKE, 327 Van Nuys Bldg. Main 4303.

MONEY TO LOAN ON IMPROVED REAL ESTATE. First mortgages and trust deeds purchased. THOS. F. COOKE, Traders Bank, 114 W. 4th st.

TO LOAN—$1000 AND $1500, CONTRACTS AND mortgages bought. 1418 E. 9TH. Main 7409 or Main 1044.

TO LOAN — $1500, $1800, $2000, $3500, $4500, $5000, 7 per cent.; $400, $1000, $1200, $1500, $1800, $1850, $3000, 8 per cent. 419 VAN NUYS BLDG. 62807.

TO LOAN — $1000, $1800, $2000, $2200, $2500, $3000, $4000, $5000, $6200, $10,000, 7 per cent.; $1000, $1500, $2000, $3000, $5000, $6000, 8 per cent. 433 L. A. INVESTMENT BLDG.

TO LOAN — WILL LOAN ON SECOND MORTgage and collateral of merit, submit application. 433 L. A. INVESTMENT BLDG.

TO LOAN — $3000 AT 8 PER CENT., ON IMproved property. Address X, box 596, TIMES BRANCH OFFICE.

MONEY TO LOAN—
Real Estate and Improvements.

TO LOAN— $4000—7 per cent., West Adams or Wilshire. $4500—7 per cent., Wilshire district, improved. $5000—7 per cent., Wilshire district, improved. $10,000—7 per cent., 40 per cent. of value, in city. $14,000—7 per cent., city improved or unimp'vd. $15,000—7 per cent., city or within 10 miles of city. $20,000—6 per cent., close in, no apartments. The above amounts are available for immediate loaning on any good security in district named. J. Y. BLAIKIE, A2538. W. H. ALLEN & SON, Main 1903. 216 Douglas Bldg. Established 1888.

MONEY TO LOAN— THIS IS REAL MONEY.

$1200.	$2000.	$15,000.
$1500.	$3000.	$25,000.
$2500.	$4500.	$35,000.
	$5000.	$50,000.

Want 40 per cent. loans on good west or southwest residences and close-in income. Also $250,000 for business district.

O. S. STRAIN, Manager Loan Department, WEBER & BELL, W. I. HOLLINGSWORTH & COMPANY, 402-410 Hollingsworth Bldg. Sixth and Hill streets.

MONEY TO LOAN— $40,000 at 7 per cent. On business or semi-business. Must be A-1 security. TURNER BROS., 608 Security Bldg. Main 2953—F7915.

LOANS MADE— ON REAL ESTATE, MORTGAGES, TRUST DEEDS, CONTRACTS. Money on hand to give quick action in buying mortgages and trust deeds. FRIENDLY & FYBUSH, 925 I. N. Van Nuys Bldg. F5387.

MONEY TO LOAN— AMPLE FUNDS TO LOAN ON CITY AND COUNTRY PROPERTY AT REASONABLE RATES WRIGHT-CALLENDER-ANDREWS CO., HENRY W. MELLEN, MGR. LOAN DEPT., 402 S. Hill st. Phones: 10745, Main 8040.

TO LOAN— $16,000—7 PER CENT. Wish to loan this money on good city, close-in acreage. Will consider good vacant property. F. C. CURRY, 601 Consolidated Realty Bldg. A3862. Main 2165.

TO LOAN— $40,000, 7 PER CENT. To loan on city property in an amount not to exceed 50 per cent. of our appraisal. Will take loans of $2500 to $10,000. Immediate appraisal and action assured. G. C. HIGBIE, R. W. GORDON, JR. A5278. 1204 Hollingsworth Bldg. Main 4816.

MONEY TO LOAN ON REAL ESTATE. Lots, residences, apartments, stores, flats, ranches. Cash for first and second trust deeds. Straight building loans a specialty. Interest at 6, 7 and 8 per cent. and up. No impressionists. No delays, no red tape. Any sum desired. Leases and small city loans a specialty. CONSOLIDATED MORTGAGE COMPANY, 320 Douglas Bldg. Phone Main 783.

MONEY TO LOAN— $750, $800, $900 on residence property. On business, residence and vacant:

$10,000	$9000	$1750
$12,000	$4500	$1200
$ 7,500	$3000	$1000.

Money ready for few 8 per cent. farm loans, also. Have applications for several larger loans at good rates on ample security. C. E. Royal, Mgr. Loan Dept. CONSOLIDATED SECURITIES COMPANY, Main 1410. 607 S. Hill st. Home P7820.

MONEY TO LOAN— FIRST MORTGAGE LOANS at 7 per cent. interest, in any amount; funds always available. Property inspected by our appraisers immediately upon receipt of application. One per cent. commission. AMERICAN MORTGAGE COMPANY, 10643. 611-613 S. Hill st. Phones: Broadway 2468.

MONEY TO LOAN— Money to loan on city property, either vacant or improved, at current rates. WE DO A MORTGAGE BUSINESS EXCLUSIVELY. We make a specialty of building loans. BOLSTON, GORE & LOY, First Mortgages, 1007-9-0 Union Oil Bldg. A4208. Los Angeles, Cal. Main 1730.

IMMEDIATE SHORT TIME REAL ESTATE LOANS. $50 to $10000, one or more months. First or second mortgages, or contracts. Money same day. No title, brokerage or any fees. Lowest interest. Trust deeds or mortgages bought. H. MORLETTE, 214 Security Bldg., Spring and Fifth. F2739. Main 296.

MONEY TO LOAN— We have $40,000 to loan at 7 per cent., in amounts from $4000 to $6000, on city property; this fund is listed with us exclusively; applications must be equal to 50 per cent. of our value of property. Also $35,000 in one amount, on good city or country property. S. H. HARVEY & COMPANY, 831 H. W. Hellman Bldg. A4757. Main 5555.

MONEY TO LOAN ON CITY PROPERTY, FIRST or second mortgages, at low rates; cash paid for trust deeds, mortgages and other paper; if you need money or are in trouble, consult us. We will find a way out. Consultation free. CRAIL & CRAIL, Attorneys, 616-624 Union Oil Bldg. Main 4432.

MONEY TO LOAN ON VACANT AND IMPROVED PROPERTY. MR. KOS, 408 HIBERNIAN BLDG. F5580. Bdwy. 1784.

MONEY TO LOAN— $5000 on well improved Los Angeles city, real estate. Prefer Wilshire or Hollywood. Not over 50 per cent. of actual value. P. O. box 77, Hollywood.

I WISH TO PLACE SEVERAL THOUSAND DOLlars in loans of $1500 and up at 8 per cent. Will make examination same day application is received. Address W, box 380, TIMES BRANCH OFFICE.

MONEY TO LOAN— $50,000 to loan in sums $1000 up on vacant, improved or country, 7 per cent. interest. CUNNINGHAM REALTY CO., Inc. 714 Central Bldg.

TO LOAN—$1200, $2000, $2500.— $3000, $4000, $4500. $5500, $9000, $15,000. These amounts available for immediate action. C. E. CRARY & SONS, 702 Hollingsworth Bldg. 18900. Main 7029.

TO LOAN—WE ARE ANXIOUS TO PLACE THE following amounts: $11,000, 7 per cent; $10,000, 7 per cent.; $8000, 7 per cent.; $5000, 7 per cent.; $2200, 8 per cent.; $1500, 8 per cent for 3 year term. HILDESHEIM & SCHILL

Industrial Section—Real Estate, Progress.

...ings in Land
...DATE REPORTS.

Los Angeles Sunday Times

Part VI: 8 Pages
IN THE ACTIVE INDUSTRIES.

...E YEAR. SUNDAY MORNING, JUNE 14, 1914. THE LAND: For Free Soil and Free Men. For Free Shops and Free Workers.

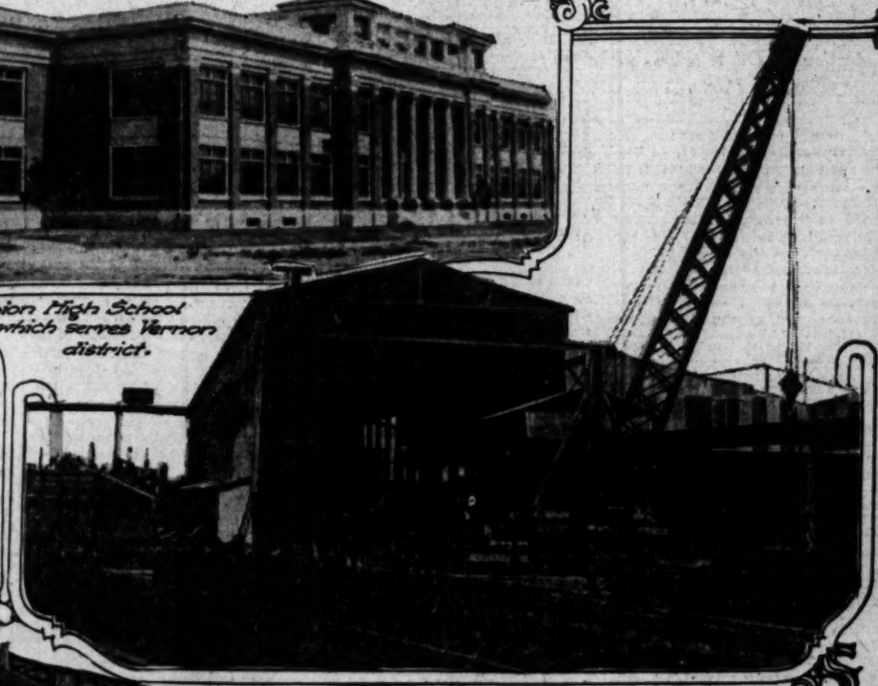
...RNON FAST BECOMING ONE OF WEST'S GREAT FACTORY CENTERS.



...er Station of Pacific Light and Power Company, at Vernon.



New Huntington Park Union High School which serves Vernon district.



Union Iron Works.



Pacific Coast Planing Mill.



Workingmen's houses near Vernon.



Griffin Car Wheel Company's $300,000 Vernon plant.



First unit of Pacific Ornamental Iron Works.



...nta Fe Roundhouse, Santa Fe Avenue and Vernon city limits.



Grinding raw material into pulp, Southern Board and Paper Mills.

Interior Southern Board and Paper Mills.

Up-to-the-minute glimpses of lively manufacturing suburb adjoining southeast corner of Los Angeles.

...often so much is being said about "dull business conditions" and the "general uneasiness of capital," it is significant to note that the little industrial city of Vernon is in the midst of its healthiest period of growth and development. In the newer, southern portion ...town, lining Santa Fe avenue on both sides, several new factories have been put into operation or started within the past year. Of the three important plants now being erected in this part of Vernon, one, the Griffin Car Wheel Company's factory, will be a ...establishment, ranking with the greatest concerns of its type in the United States.

Industrial Progress.

...NON IN MIDST OF GREATEST DEVELOPMENT.

...Factory Suburb at Edge of Los Angeles Go...Ahead as Though No Such Thing as Business De...Had Ever Been Heard of—Modern Manufac...ing Plants Multiplying.

...the recent completion of the ...of Santa Fe avenue, the ...ring city of Vernon, ...southeast corner of Los ...geles practically a part of ...the line between the develop...ed places having already ...nearly imaginary one. For ...t its own, Vernon stays out ...corporation limits of its big ...but the opening up of the ...mand highway from the ...of Los Angeles was the final ...ing the factory suburb ...the industrial district of this ...

...about the so-called "general ...ness" in business affairs that ...ever, Vernon has been ...ing. The people of the town ...to fact, that Vernon's ...od of growth and de...has been experienced dur...twelve months, when the ...ress has been most pro...ounced. The advance of ...many industries, they declare, ...ly proves the stability of in...ments given Los An...s and has taken faith of cap...in the manufacturing possibilities ...California.

...ral new plants com...ted in Vernon during ...ast months, the mammoth ...ks of the Griffin Car Wheel ...pany, on the west side ...Santa Fe, is the largest. ...ond, in the newer, ...n, is a $500,-...ctory, which is now ...ed, will be of ab...ual construction, and, both structurally and in point of equipment and arrangement, will mark the last word in factory development.

The company, of which T. A. Griffith is president, is the largest manufacturer of car wheels in the United States, putting forth about 60 per cent. of this product. It has branches in many of the leading cities. The Vernon plant of the concern will be turning out finished car wheels by August 1 of this year, and will employ about 500 men from the start.

The first unit of another new Vernon plant, the Pacific Ornamental Iron Works, is rapidly being completed, and work has been started on a second building. The factory, employing an average of 100 men regularly, will be moved from the present location near Washington and Main streets in sixty days, according to the calculation of the president of the concern, A. J. Bayer. The investment being made at Vernon is approximately $150,000.

RECENTLY COMPLETED.

Of the plants recently put into operation in Vernon, that of the Southern Board and Paper Company is one of the most noteworthy. This company, under the direction of its president, Peter Brown, has built a $300,-000 factory, employing 100 men and running twenty-four hours a day. The concern is producing forty tons of finished paper and pasteboard daily, utilizing all the available scrap paper accumulated in the vicinity of Los Angeles. It uses up what once was regarded only as so much sheer waste, and in addition is consuming wood pulp from Sweden, British Columbia and the Northwestern States of this country.

Another of the important new Vernon enterprises is that of the Pacific Coast Planing Mill Company, which has recently completed a $250,000 plant covering twelve acres of space. The concern does a general planing mill business and has large, permanent contracts with the Pacific Tank and Pipe Company, which recently finished a large warehouse at Vernon. The mill prepares the lumber, which is afterward shaped into redwood pipes, tanks and cyanide plants. These products, from their raw state to the point of shipping, are handled entirely between the two concerns.

The Union Iron Works, recently housed in the first unit of its new Vernon plant, has completed its third move. Starting out at First and Alameda streets, the concern had to go to larger quarters at Palmetto and Mateo streets. Outgrowing these, it bought a thirteen-acre site at Vernon. The company has expended about $250,000 in its new plant, and is preparing to make extensive additions in the next few years. It employs about 200 workmen.

The Perfex Auto Company, until recently located at Jefferson and Main streets, has just finished installing its equipment in a factory building adjacent to the site of the Union Iron Works and is now turning out automobile trucks daily. The company employs forty mechanics.

In the same vicinity the new Wade Uncaustic Tile Pottery Company is putting forth clay products that have already won favor in a wide territory. The concern is using Southern California clay exclusively.

To the list of Vernon industries there has been added in the past few months the large wool-pulling plant and wholesale hide house of the L. Kauffman Company. The concern is a growing one and at the present time employs forty men.

Others among the newer Vernon industries are the Vernon Basket Factory, employing twenty-five men; the Pacific Coast Concrete Factory, engaged in the manufacture of concrete blocks and employing fifteen men; the Monarch Foundry, employing twenty men, and the M. & M. Broom Factory, giving employment to fifteen men.

FUTURE FACTORIES.

Plans for three large and important industrial plants to be started at Vernon before the close of the present year are now taking definite shape, and still other projects are pending. The American Brakeshoe and Foundry Company, manufacturing railroad car trucks, brakeshoes and bearings, has purchased a site adjacent to that of the Griffin Car Wheel Company and expects to start a $250,000 factory within the next few months. The concern will employ between 400 and 500 men.

The Axelson Machine Company, now located on San Fernando street near River Station and employing about 150 men, will remove to its new five-acre site at Vernon between now and 1915.

The Pinney & Boyle Company, producing sheet metal and tin cans, is now having plans prepared for an extensive factory to be built well south of its present site at Santa Fe avenue and Palmetto street, Los Angeles, on Santa Fe avenue in Vernon. The firm employs 150 men at the present time.

In the new location the capacity of the plant will be greatly enlarged and many men used. The heads of the company are now in the East studying similar establishments with the view to getting the latest ideas in factory construction and equipment.

WELL LOCATED.

The city of Vernon is well located for manufacturing purposes, being but a little over two miles from the heart of Los Angeles. From the corner of Sixth and Main streets in this city to the newer part of the factory suburb there is a distance of only three miles. Santa Fe avenue, connecting with the main traffic thoroughfares of Los Angeles, affords easy access to the markets for delivery trucks and the railway facilities are of the best.

The Vernon district is supplied with natural gas from the Midway field. The Pacific Light and Power Company is now installing a large transformer station to supply electric current from its Big Creek project in Fresno county direct to the factories. Fuel oil is piped to the entire district direct from the Kern and Orange county oil wells. The General Petroleum Company, owning and operating the pipe line from the Midway oil fields near Bakersfield to Los Angeles, has $500,000 pumping plant, refinery and topping plant at Jefferson street and Santa Fe avenue and has made arrangements to pipe fuel oil to all of the larger manufacturing plants in the Vernon district.

The proximity of Vernon to Huntington Park gives the workmen employed in the various factories of the former place the excellent school advantages of the latter. At the present time many of the Vernon employees live with their families at Huntington Park. Plans are now being matured, however, for the development of a tract on the east side of Santa Fe avenue, in Vernon, as a residence district.

VALLEY ACTIVITIES.

Canadian Purchases Forty Acres in Van Nuys-Lankershim Tract—Other Acreage Deals Reported.

A. St. Johannes of Winnipeg, Man., has purchased forty acres of Van Nuys-Lankershim lands in the San Fernando Valley and is preparing to make his permanent residence in this district. St. Johannes made the deal through the Janss Investment Company. The purchase price is reported at $20,000. The buyer is preparing his land for the planting of fruit trees and expects to build a house on the place.

Another buyer of Van Nuys-Lankershim lands is A. Becker, who bought through the same company seventeen acres fronting on the Ventura highway. The property, it is announced, will be developed at once. The purchase price is given at $7200.

In another section of the San Fernando Valley, at North Lankershim Acres, the same brokers report the sale of ten acres to Joe Rose for $2350, and of ten acres to William Marshall for $3500. Both buyers are building and will set out fruit trees. In the same subdivision J. B. Sullivan purchased five acres for $1625, and A. N. Clements five acres for $2250.

READY FOR ROAD WORK.

[LOCAL CORRESPONDENCE.]

NILAND, June 13.—The County Supervisors have sent the necessary men and teams here to extend International boulevard southward to Brawley. It is planned that this road shall eventually become a boulevard all the way from Niland to the Mexican boundary line at Calexico. Nine miles of the road have been laid out for immediate work. E. M. Holland has just let a contract for the construction of a moving-picture theater and two store buildings. Announcement is made here that plans are under way for the building of a $10,-000 depot at Niland.

Beautiful New

5-Room Bungalow

$2800

It's Yours on easy rent terms

20 minutes from Broadway

This cosy home, just being built in one of the prettiest districts so close to downtown.
5 rooms and bath, built-in features, handsome buffet, etc.
Great big, roomy lot, perfectly level, with a magnificent view of mountains and foothills.
Only a few minutes from electric cars and boulevard.
Right in the midst of over 80 pretty bungalow homes.
With every modern convenience—cement sidewalks, and curbs, oiled street and artistic parkings.
I can arrange remarkably easy terms—only $150 cash and the balance in small monthly payments. Cut out paying rent—pay it to yourself. I will take you out in my machine—call or phone. B. D. Peterson, with

Janss Investment Co.

HOME 10345 611 613 BROADWAY 2468
SO. HILL ST.

Let the

INDUSTRY
ARCHITECTURAL & BUILDING CORPORATION
CO-OPERATION & SELF-RELIANCE

DESIGN AND SUPERVISE YOUR BUILDING

We will furnish plans with or without supervision, or better still, we will take complete charge of your building, giving honest, conscientious service for 10 per cent. of the cost, and we'll save you this 10 per cent. by seeing that you get the quality you pay for.

Broad. 6437; Home A3072. 220 Stimson Bldg. Architectural Designers and Engineers

The Great California Oil Fields

Bakersfield.

IMMENSE YIELD IS IN PROSPECT.

Over Hundred Million Barrels This Year.

Value to Be Nearly Sixty Million Dollars.

Protection of Oil Workers in Foreign Parts.

[SPECIAL CORRESPONDENCE.]

BAKERSFIELD, June 12. — The output of California oil for 1914, from the returns of the first five months of the year, will be not less than 105,000,000 or 110,000,000 barrels of crude, an increase from 97,500,000 during 1913. If the Lakeview No. 2 gusher continues at its present rate throughout the balance of the year—which, by the way, would be only about one-third of the time which the original Lakeview flowed—the output for the State will be approximately 110,000,000. Should the Lakeview No. 2 stop flowing, and the balance of the State continue its record of the first five months, the total output will run near the 105,000,000-barrel mark.

JUNE PRODUCTION.

May's production was very close to 9,500,000 barrels. If the Lakeview No. 2 continues its present flow until the end of June, it is likely that the month's statistics will show an output for thirty days of about the same amount. Consumption is more likely to show a heavy decline than an increase, as compared with previous months, for both May and June, and the storage figures will probably be increased by close to 2,000,000 barrels by July 1, as compared with April 30, the date for which complete data were prepared.

VALUE OF OIL.

State Mineralogist Hamilton has issued a statement that the State's mineral wealth during 1914 will reach $100,000,000 and that oil will be one-half of this aggregate, or $50,000,00, and gold $20,000,000, this being but two-fifths the value of the oil.

So far as oil is concerned, the statement seems too conservative by probably $5,000,000. The average value of oil for the first half of the year was probably something above 50 cents, owing to the large proportion of oil above 24 gravity, which commands more than 50 cents at the well. Even at 50 cents as an average value—and it will hardly fall below this figure—the value of 105,000,000 barrels will be $52,500,000. Fifty-five cents is likely to prove a fair average value, which for 105,000,000 barrels would mean a total of $57,750,000.

Even allowing for a further decline in the price of light oils, owing to the increase in output, and for a practically certain drop in the price of oil of 24 to 28 gravity on account of the Lakeview No. 2, if that big well continues to yield as now, it is safe to predict a value of $60,000,000 for California's 1914 output of oil, this being for the crude alone, as it comes from the well, without any allowance whatever for the value of the by-products of the refinery.

OTHER PRODUCTS.

Where an oil well produces natural gas, the value of any casinghead gasoline extracted therefrom, as distinct from the gasoline distilled at the refinery, should properly be added to the value of the crude oil, as should also the value of any such gas as may be sold for fuel or domestic purposes. It is impossible to make any accurate estimate of the values of such gas and its by-products, but the aggregate is undoubtedly large.

The value of what may be properly called field distillates may also be properly added to the value of crude oil. By this term is meant gasoline or other tops, taken off by the producers of the crude oil themselves in the field before the sale of the crude as fuel, when such distillates are sold by the producers themselves separately from the fuel oil.

The distillates produced and sold by the American Oil Fields are an example of what is meant. This company estimates the return from these tops at $1000 per day. At this rate they would come to $365,000 a year.

FOREIGN PROTECTION.

The question of protection in case of injury while working in foreign countries may yet become a very important one for oil-well drillers who are going abroad in large numbers to work for corporations in all parts of the world. So far as known, none of them has yet received injuries while employed abroad, but if any one should be disabled in his work in another country, the question of the laws of that country as to the responsibility of the employed might become a very important one to the injured workman.

In California hereafter any workman injured will be very fully protected against destitution. Those injured before the enactment of the present law have the recourse of a suit for damages, with the prospect of recovering something.

In foreign countries the laws as to the responsibility of employer for the care of injured workmen vary greatly. In some, very full protection is given; in others, much less. It is likely, however, that in some the amounts prescribed to be paid are graded according to the native standard of wages, and while generous according to such standards, would be but trifling to an American accustomed to the income enjoyed by an oil well driller.

IN FOREIGN COURTS.

In case of injury any action brought to recover would have to be prosecuted in the courts of the foreign country where the injury was received, except in some rare cases where the employing company might have its headquarters in the United States, in which case it might be possible to bring a suit here; again it might not be.

For many years American railroad men injured in Mexico used to sue in the American courts Mexican railroad which touched the American border and maintained agents on American soil. At El Paso, Tex., the court dockets used to be crowded with such damage suits, and many tens of thousands of dollars were recovered by men injured on the old Mexican Central Railroad, terminating at El Paso. In such cases, it was always necessary to prove to the satisfaction of the American court that damages would be recoverable under the laws of Mexico, had the suit been brought in a Mexican court. A few years ago, the Supreme Court of the United States held that the laws of the two countries differed so fundamentally that it would be impossible for an American court to decide controversies arising under the Mexican laws.

In theory, the Mexican statutes seem to be fairly liberal; in practice, it is very rare that anything is ever recoverable by injured native workmen, no matter what their injuries or how received. This is due partly to the general ignorance of the natives as to their rights under the law, and partly to a number of technicalities which render the law of no great practical benefit in many cases. So far as known, no American workman has tested the Mexican law in the courts of that country.

In Great Britain and the British colonies the laws are known to be fairly liberal, some even more so than in many American States. As to the laws of such countries as Japan, Russia, Roumania and Austria, whither California drillers have gone to work, nothing is known here.

McKittrick.

TELLS OF SOUTH AMERICAN OIL.

SHALLOW STRIKES ARE MADE IN VENEZUELA REGION.

Operator Relates Developments in New Section, Around Which a Great Deal of Interest Lately Has Centered—Happenings in Local Field.

[SPECIAL CORRESPONDENCE.]

M'KITTRICK, June 12.—An operator, who for years was connected with activities in the districts about here, and who recently went to Venezuela, has written interestingly of conditions there. He states that one concern has 800 concessions, each consisting of 1100 acres, which, according to the contract entered into by the company with the government, must be developed to a certain stated extent within the ensuing five years.

Several wells have been drilled on one of the concessions, and each, at a depth of 400 to 500 feet, is producing 200 barrels daily. A survey is being made for a railroad to connect with the fields, and a hospital is in course of construction, this being a necessary institution, as the nearest medical assistance is over 100 miles distant.

The Kern Trading and Oil Company next week will begin further development of its property in the northern portion of the McKittrick district. Five new rigs are to be erected, three on the Davis lease and two on the Buena Vista lease.

The company at present has forty-eight producing wells and its output contributes largely to that of the district. The company has recently installed its de-hydrating plant at Olig, two and a half miles north of McKittrick. The Reward Oil Company also has a de-hydrating plant at Reward, which has been in successful operation for many months.

The East Puente Oil Company, operating in the north end of the McKittrick field, has begun drilling well No. 14. It is the intention of the company to put down four more wells this year, making the total number on the lease eighteen. The drill in No. 13 struck oil sand at a depth of 975 feet, and indications point to a good production.

The State Consolidated Oil Company, of which E. J. Miley of Los Angeles is president and general manager, has put well No. 5, in section 26, 31-22, in the North Midway district, on the pump. The well is 900 feet deep, and the output is about 300 barrels per day. Well No. 4, brought in recently, is producing in the neighborhood of 500 barrels every twenty-four hours.

The El Camino Oil Company, on section 34, 31-21, struck oil sand at 1300 feet, and those in charge of the work are much encouraged over the outlook. The oil is said to be about 13 gravity. The lease of the El Camino Company was formerly known as the Amber.

The San Francisco and McKittrick Oil Company is redrilling well No. 8. It will take about three weeks.

The Dominion Oil Company, on section 18, 31-22, is redrilling well No. 1. The drill is down more than 700 feet and an increased output is confidently expected. The production of the company during May was exceptionally good.

Personal.

W. L. Stewart of Los Angeles, president of the Union Oil Company, and E. W. Clark, general manager of the Producers' Transportation Company, were here this week, making an inspection of the properties of the company in the West Side fields.

F. W. McNear, general manager of the Reward Oil Company, has returned to San Francisco after visiting the McKittrick district lease of the company.

D. McPhee of San Francisco, who is interested in the Mahaska Oil Company, on the North McKittrick front, is here looking after operations on the property.

George Brown, superintendent of Division B of the Standard Oil Company, with headquarters at Bakersfield, visited the company's plant at Olig this week.

Charles G. Whittier, a prominent oil man of the North Midway field, returned this week from a visit to Los Angeles, and will shortly go to the mountains for a vacation of several weeks.

INCREASE HEREABOUTS.

Oil Production for May South of Tehachepi Shows Gain of Thousand Barrels Daily.

[SPECIAL CORRESPONDENCE.]

FULLERTON, June 12.—Preliminary estimates indicate that the increase in oil production in fields south of the Tehachepi was about 1000 barrels per day the past month. This was due principally to the new wells in Fullerton field, such as those of the Union Oil Company and Standard, as well as to two wells again put on the production list by the Amalgamated.

The daily average output for the Fullerton field for May was about 38,000 barrels, or nearly 80 per cent. of the total output south of Tehachepi. The output is greater by several thousand barrels than the production during March. With the increased activities now apparent in the field there is every prospect for a rapid growth in production in the near future.

The California Petroleum Corporation is progressing steadily on its well on the Macomber ranch, and will soon have reached the 3000 level. Several showings of oil have been encountered, though nothing as significant as that struck at about 1500 feet.

The Olinda Land Company has just had about 200 feet of sand, containing oil in its No. 12 test well, in the Olinda district, which is now down 3500 feet.

Bakersfield.

WOULD ADD TO OUR OIL'S FAME.

May Become Basis for New "Shell" Motor Spirit.

Plans of European Combine Are Changed.

Much Larger Scope in Their Activities Here.

[SPECIAL CORRESPONDENCE.]

BAKERSFIELD, June 12.—The Royal Dutch-Shell combination, acting through its marketing subsidiary, the American Gasoline Company, intends to make California light oil the basis for a new brand of "Shell Motor Spirit," or "Shell Petrol," which it may make as famous and celebrated as that from light oils of Borneo, known in every European market.

When the Shell Trading and Transport Company, the British end of the combination, figured first upon entering the United States and Canada, it was with the idea of finding a new market for "Shell Petrol," the product of the Sumatra and Borneo light oil. This was officially announced by Sir Marcus Samuel at the annual meeting in London some four years ago. This was the original idea when P. S. Harris, representing the Shell company, and J. C. Van Eck, representing the Royal Dutch, first came here, but it has been abandoned. Only two or three cargoes of oriental oil have been brought here, and none for some months. No announcement has been made of a change of plans, although Sir Marcus Samuel told the stockholders in London that the company's policy had been extended in California to the purchase of producing properties, the building of a pipe line and a refinery. The change does not need to be announced further for it is clearly here.

The American Gasoline Company at San Francisco is advertising "Shell Motor Spirit." In Europe the Shell company's gasoline from the oriental oils is called "Shell Petrol." The titles, "motor spirit" and "petrol" are both distinctively English, and unknown hitherto in the United States, hence the striking character of the term, "Shell Moor Spirit" to the American consumer. It will be hard for the Standard to get anything to beat it as a brand.

MAY GO ABROAD.

It is not unreasonable to think that when the Panama Canal is open for regular traffic, and the American Gasoline Company is manufacturing its motor spirit, this California product may be shipped around the Coast and abroad. Of course, such a move will be dependent upon production and market conditions, but should the price of gasoline continue as low here as now and the price in Europe as high as it is—25 to 45 cents a gallon—Shell Motor Spirit, made from California light oil may be able to compete with that brought from other parts of the world.

PIPE IS ORDERED.

The Valley Pipe Line Company, which is the subsidiary corporation of the European combine, has ordered 172 miles of pipe from the Youngstown Sheet and Tube Company—135 miles of eight-inch and the balance of ten-inch. The ten-inch pipe is for use on the high pressure of each relay—in other words, for the end into which the oil going north is driven by the pumps at each pumping station. Delivery will commence within ninety days, and by September the construction of the line will be under way. The southern terminus will be in the Midway field; the northern end at Martines on San Francisco Bay.

REFINERY PLANS.

Plans are ready for the construction of the Royal Dutch-Shell refinery. The site was purchased some time since. Nothing has been given out as to the intended initial capacity of the plant. Originally it was the intention of the Royal Dutch-Shell to export kerosene to the Orient in the vessels which brought over benzine, but signs do not seem to point to as much importing of benzine as expected, and if California is to furnish the gasoline for the Pacific Coast trade, as now indicated, it is not unlikely that less kerosene will be shipped to the Orient. Moreover, there is an enormous increasing demand all along the Pacific Coast for the low-grade kerosene for domestic stoves, and an engine distillate. The Shells can sell plenty of this right here.

At present, the American Gasoline Company is o perating a small refinery taken over by the Shells when they bought the California Oil Fields, Ltd., property at Coalinga, and is handling the output from one or two others around San Francisco Bay, but its business is still only trifling.

The Turner Oil Company at Coalinga, which has been virtually sold to the California Oil Fields, Ltd., now the producing department of the Royal Dutch-Shell—although still operated by the old owners pending settlement of a question of title—has installed a casing-head gasoline plant, which has operated successfully. This will come into the hands of the Royal Dutch, which now plans to treat all the natural gas output of the Limited's wells in this manner, thus betting the benefit of all the gasoline to be extracted from the product of the wells.

The big tank farm in Midway field near Fellows is being pushed rapidly ahead. This belongs to the California Oil Fields, Ltd., as a part of the Royal Dutch-Shell producing department. Large quantities of material are being hauled in every day from McKittrick.

May Production.

The output of California for May was very close to 9,500,000 barrels of crude, the highest figure by far ever attained. This was due to the great Lakeview No. 2 Oil Company's big gusher, flowing steadily since May 10, an average of over 20,000 barrels daily, and the General Petroleum Annex No. 2, on land close by, flowing 10,000 barrels.

The Lakeview has practically capped itself, so far as the spectacular spouting into the air is concerned. All the efforts of man failed to conquer the monster, the hole caved in, a large crater opened fifty feet wide, and the accumulation of oil and the apparent diminution of gas pressure with the wider opening at the mouth of the hole resulted in changing the spectacular spouting high into the air into a steady flow into the big ditch dug from the mouth of the crater to the sump hole. There is now considerable water coming with the oil, but no telling when this condition may change.

The New Light of Asia.

SEVEN-AND-A-HALF-CENT LAMP WINS IN ORIENT.

By Means of Crude Burner and California Fuel Standard Oil Company Gets Vast Trade Across Pacific and Big Contract With the Government of China After Notable Commercial Struggle.

THANKS to California's petroleum wealth and to a seven-and-a-half-cent lamp, American oil has become the new light of Asia. That lamp, called by the Chinese the little Mei Foo, lit the way for the partnership between the Standard Oil Company and the government of China, the recent announcement of which caused such a flutter in Japan, France and Germany, and added another to the notable list of American commercial victories.

Mei Foo means good luck and good luck certainly has come to the Rockefeller corporation in China since the seven-and-a-half-cent lamp became the holding vessel for the light of the Orient. Had not a bright official in the employ of Standard Oil thought of the little Mei Foo at a time when the big company seemingly had reached a dark point in its gigantic selling campaign in the Far East it is not unlikely that Japan and not the American company would have figured as "the party of the second part" in the agreement which China entered into for the development of the oil fields of Shen-Si and around Jehol.

China is the minority partner, of course. That is the Standard Oil way. Nevertheless, China stands to benefit hugely by the partnership, so it need not worry. That country finds in Standard Oil an "angel" with billions.

If China is satisfied, so is Standard Oil. The great oriental republic is recognized by W. E. Bemis, vice-president of the Standard Oil Company of New Jersey, and by all thinking men, as the greatest field for commercial development in the world, except the United States. Through a keen stroke of business worthy of Rockefeller's best days, the American corporation is to get the "first whack" at the most inviting field for oil exploitation on the other side of the Pacific. And all because some shrewd employee was able to recognize that just what China needed to lift it out of darkness into light was the little Mei Foo, costing seven and a half cents.

A PEACEFUL REVOLUTION.

By means of the Good Luck lamp Rockefeller's lieutenants and California oil have achieved a revolution in China almost as important as that won by Dr. Sun Yat Sen and Yuan Shi Kai. In the past three years Standard Oil has sold more than $35,000,000 worth of kerosene in China. The little Mei Foo is mainly responsible. As China rises to greatness it is lit by the bright beams of countless Good Lucks.

The little Mei Foo is nothing much to look at. As a lamp it would be scorned by the poorest of Americans. It is small and devoid of any ornamentation. The seven and a half cents went mostly into burner, which after all is the main thing about a lamp which is needed for use rather than for decoration. Despite its cheapness it is a real lamp and it gives a light equal to or better than that of lamps which cost several times as much.

Travelers returning from the Orient urge Americans to keep their eyes on China. Prof. H. W. Luce of Shantung University recently told a California audience that the revolution in China really began when the first American missionary landed at Shanghai. It used to be said that trade follows the flag. Prof. Luce maintained that in China it might be declared that trade followed the missionary. The first American missionary went from this country to China to lighten the darkness of the idol-worshipers. Standard Oil followed to give another kind of light.

'Twas just seven years ago that the little Mei Foo was introduced into China. In 1907 no fewer than 875,000 Good Lucks were sold at seven and one-half cents apiece. Result, 875,000 new users of Standard Oil kerosene. Since then the number of these lamps sold has climbed up into the millions. Result, million upon million more consumers of Standard Oil product.

SHINING EXAMPLE.

Talk about long-felt wants. The little Mei Foo is the most shining example of filling such a want that the Orient ever has known. For years before its introduction the Standard Oil had been battering away at the Chinese market and had met with strenuous opposition. It had conducted a hard, long and expensive campaign. As one of its officials in California recently pointed out, "China, weighed down with the superstitions and traditions of centuries, presented a front that for long seemed an impenetrable barrier to the success of the company's undertaking."

That's the kind of front which American selling organizations like to prove that they can make holes in. The Standard Oil men went at this Chinese wall in characteristic fashion—with their heads. That is not to say that they charged the impediment heads down. On the contrary they used the inside of their heads instead of the outside. They brought brains into play. The man who evolved the idea of the Mei Foo lamp was a thinker and an oriental scholar of the modern merchandizing type.

The superstitions and traditions of centuries fell down before the good luck as the wall of Jericho fell when Joshua commanded the Israelites to shout.

You see the little Mei Foo appealed to the pocket, and the Chinese are just as susceptible to the influence of cash as the Americans. The introduction of the seven and one-half cent lamp loaded with kerosene lengthened the work day in a great part of China by four hours. It enabled millions of coolie craftsmen to do more and better work under vastly improved conditions. It increased the earning capacity of those millions by one-third. No wonder the Chinese wall of superstition toppled over. List to the grave way in which a Standard Oil man puts it. Said he:

"In China, as in Japan, the interests of a vast bulk of the population are centered in the manufacture of articles of handicraft. The matter of artificial light is of grave importance. With the primitive lighting facilities in vogue before the advent of kerosene, work practically ceased at dark. Only inferior work could be turned out by the light of their torches or crude lamps, and the cost of animal fat and grease burned was almost as great as the returns for the work.

KEROSENE AS INSURANCE.

"In the cities and villages of the Far East the little Mei Foo has come to be the household lamp—and the factory lamp, too, for with those people home and workshop usually are one. For instance, in Northern China where the silk industry is extensively pursued, silk is fabricated in the individual Chinese houses. More than that, the moths and worms are cultivated within the same walls. A supply of kerosene is the very best insurance a silk-maker can carry on his live stock. Comparatively inexpensive artificial light and heat, made possible through the introduction of kerosene, has greatly stimulated this industry and increased the output of the manufactured article. And that applies equally well to most of the callings followed in the Orient."

Thus is may be seen that the new light of Asia radiated across the Pacific to America. Last year, owing to the tango craze, the exports of silk from China to the United States reached record figures. While other industries in this country languished somewhat during the "slow panic" the sale of silk to clothe my lady of the dance increased tremendously. The little Mei Foo enabled the individual Chinese artisans to keep up with the demand.

That the Chinese appreciate to the full what kerosene means to them is shown by the fact that cases of illuminating oil are given as prizes in village lotteries and also as wedding presents. It is stated that no prize short of actual cash appeals so forcibly to the coolies who "take a flutter" in the innumerable lotteries which appeal to the Chinese gambling spirit.

Not infrequently when the oriental desires to express his good will by means of a present he sends along a case of kerosene with his compliments. The use of oil as a wedding gift or as a New Year's present is not uncommon. It is customary in such instances to write appropriate mottoes and good wishes on the can. "May thy sons be many and thy daughters few" is not infrequently to be seen scrawled in Chinese characters on cases of kerosene presented to newly weds.

BIG SELLING CAMPAIGN.

The cans, too, contrive a double debt to pay. Having served their original purpose as receptacles of oil they are not thrown away. John Chinaman uses them for all sorts of purposes. Lamps are sometimes made of one-gallon tins, the caps being removed and a burner soldered in its place. Water-carriers use the five-gallon tins in making their deliveries, and a cut-down five-gallon can makes a good feeding trough for a pony.

It must not be supposed that the little Mei Foo spread so far and so rapidly over China without extraordinary pains being taken by the Standard Oil Company to prove its worth. Never before had the Orient seen such a selling campaign as the company indulged in after the invention of the good luck. Agents traveled up and down China with, figuratively speaking, a can of kerosene in one hand and a seven and one-half cent lamp in the other.

This American business campaign, conducted by Americans to create a new market for American products, already has resulted in bringing millions of dollars to the United States. It established a growing market for California oil which is bringing $5,000,000 a year to this State. It has helped in the upbuilding of ports on the Pacific Coast. Richmond, near San Francisco, and El Segundo, a few miles from Los Angeles, where the Standard has established refineries, have felt the stimulus of the oriental trade. The little Mei Foo has helped to advance the towns which have grown up around those refineries.

Something of what a refinery means to a western city may be gathered from the fact that when the Standard Oil Company of California broke ground for its plant in 1901, Richmond was a little community of scarcely 200 people. Today it is a thriving city of 17,0 inhabitants. As for El Segundo—the second—three years ago it was a barley field, now it is a town with stores, bank, newspaper, electric lights, trolley-car service, and a growing pay roll. The light of the good luck shines upon it.

From the California refineries is sent to China the bulk of the oil that fills the countless little Mei Foos across the Pacific. How the consumption of kerosene has grown in China in the last twelve years is detailed in a report made to the Bureau of Foreign and Domestic Commerce at Washington by Vice-Consul General Clarence E. Gauss of Shanghai. He says that in that period the consumption has increased from 83,000,000 gallons to 198,000,000. Along with this item he notes that the Chinese importation of lamps and lampware now represents an annual value of three-fourths of a million against one-fourth of a million in 1900. Mr. Gauss remarks:

"The American Company engaging in the importation of oil has been successful in increasing its tank installations and by this means, and with the assistance of a fleet of motor barges, launches, etc., is able to distribute its products in an efficient manner. The operations of this company afford another example of what can be accomplished by the introduction of modern American business methods in this country."

This is "big business" of a kind which inspires the admiration of all Americans, no matter what may be their individual opinions regarding corporations.

ROMANCE OF OIL.

The romance of California oil is not confined to the Orient. The light which burns so brilliantly in the little Mei Foo across the Pacific has played a notable part in the development of the Golden State. Oil, in fact, has ousted gold from its premier position in the land of the Argonauts. Ninety-seven million barrels was the petroleum production of the Golden State in 1913. This was worth to the producers more than $40,000,000 or twice the value of the gold production.

California's oil industry is now as great as the State's citrus industry and, as after-dinner speakers say, "that reminds me" that an oil field in Southern California which the Standard recently bought for no less a sum than $4,500,000 was originally an orange grove. This is what was known as the Murphy property in the Fullerton field and was owned by the heirs of Edward Murphy, a Detroit lumberman. The Murphy Oil Company received as part consideration 2500 shares of the capital stock of the Standard Oil Company of California at a basis of valuation of $200 per share, amounting to $500,000. The balance, $4,000,000, is to be paid during the next five years. This is the record price for an orange grove.

The acquisition of the Murphy property is declared to have been a preliminary skirmish in a titanic struggle between the Rothschild and Rockefeller interests for the control of the production of the oil fields of California. The Standard Oil was the victor in the engagement. The Standard acted with startling directness. For months the Royal Dutch-Shell Transport Syndicate, in which the famous house of Rothschilds is interested, had been dickering for the Murphy property. Just when the Dutch-Shell group appeared to have made up its mind to buy the Standard stepped to the front and secured the prize. Oil men on the Coast considered this tantamount to a declaration of war by the Standard enormously wealthy British interests, and an intimation that the company intended to fight to maintain its supremacy in the Golden State. Since then, however, the Andrew Weir Syndicate, backed by enormously wealthy British interests, has entered California and the Standard finds itself with two big foreign rivals, not to mention Associated Oil which is generally spoken of as controlled by the Southern Pacific Railroad Company.

Since California oil has thus become a factor in a remarkable industrial struggle it is strange to recall that less than seventy years ago the ranchers of the State were cussing petroleum because oil seepages spoiled the water they gave to their stock. In the early days oil was considered a nuisance; now it is such a prize that the United States government would fain get back a large acreage of oil lands taken up by numerous California companies. Suits are pending in the courts over this land which is estimated to be worth $2,000,000,000.

From some of this land the Spanish padres may have scooped petroleum in little rude dippers and used it on their famous missions. At any rate the Catholic Fathers are known to have skimmed seepage from oil puddles to put on the roofs of their churches and other buildings to make them water-tight.

The Fathers, too, undoubtedly knew of that great charnel pit of the ages, the pool of crude oil on the Rancho La Brea, near Los Angeles, which now is attracting the attention of the scientists of many lands. That pit is supposed to hold the secret of pre-historic life on the Pacific Coast. From it have been exhumed the bones of mammoths, sabre-toothed tigers, giant sloths and other animals which certainly never went into Noah's ark two by two. These monsters of the misty past were mired in the famous pool and their bones were preserved by the crude oil. Now all the race of ologists is trying to read the riddle of the past by means of these bones.

Light Oil Output.

The increase in the proportion of light oil in California from 40 per cent. of the whole two years ago to 60 per cent. of the whole today, has been an important factor in the changed plans of the Royal Dutch-Shell people. An enormously increased amountof gasoline is now obtainable from California oil, and the introduction of the practice of extracting the gasoline from the casing head gas has added to this. When the Europeans first planned to come here there was comparatively little gasoline to be obtained from California oil.

In Windsor Square

Your Homesite Is Protected for 50 Years



We have done more than lay out a residence park. We have done more than merely restrict the property. Fifty years hence the restrictions which we now impose will still be in force. This means that your property cannot depreciate—it will be a wise investment from every standpoint.

Windsor Square is situated on Wilshire Blvd. only a few blocks west of Western. It is fifteen minutes via automobile; twenty-five minutes via West Sixth St. car line.

Large Lots As Low As $7500

The restrictions are set at $5000 or more. They do not permit the construction of any residence of lower value.

Terms to Suit

Liberal Discount

Cash Discount for those who are prepared to pay cash. Building Discount for those who start the foundations within sixty days.

R. A. Rowan & Company

2nd Floor Title Insurance Bldg.

N. E. Cor. 5th and Spring Sts.

Phones: 10444; Main 7098

Tract Office Always Open—Phone 56686

A DANGEROUS BILL.

Would Put No Restrictions on Strikes, but Would Squeeze Out Union Workingmen.

[The Square Deal: The] unorganized labor in this [country] realize the weapon that [the] Bartlett bill will put into [the hands] of the Federation of Labor [and] unions. There will be [no] placed upon them if they [are] empted from the provisions [of the] Sherman law, and every [man] country who is outside of [the] not then choose whether he [will] long or shall not belong. [He] compelled, if unions have [the] to pay tribute to the [labor] Would that we might have [the] to reach the great mass of [the] people and impress upon [them] solute necessity of [their] these bills in the interest [of] erty of the American [citizen] true friends of labor, [who] believe in organized labor, [will] the enactment of the [Bartlett] bills because they will [oppose] legislation for any [class] They will oppose, also, any [such] liar bill that will be in the [form] organized labor above all [other] of citizens, for such an [act] be sure to cause a [revolt] overthrow all organized [labor]

WAGES PAID LAWMAKERS.

Two European Countries Pay Salaries to Members of Parliament; Others Pay Practically Nothing.

[London Tit-Bits:] Only [two] are the only European [countries] offer no monetary [reward] members of Parliament. [The] guese legislators are not [paid] by the state, but they [have] pass for traveling on [all] the country, and their [wives] are permitted to pay [one] lent to 15 shillings for [each] ting.

Denmark is another [country] believes that its [members] ready to work [for the] Members of Parliament [there] ceive 6 shillings per [day] have the peculiar [privilege] seat in the Royal [Theater] hagen.

The Norwegian [government] is thankful for a [daily] shillings, though he [has] properly to get it. [He] pay when he takes a [seat] bers of the Swiss [Diet] same threat. If they [do] lose salary which [they] case to 16 shillings [per] Roumania pays [members] ereign per day, and [Servia] shillings. In the [latter] bers living in the [capital] lings deducted, [because] train fares to pay [and] to keep up.

Hungary treats [her members] half as well as [Roumania] ing them $1000 [per year] have, however, a [free] house rent, and [are] with second-class [railway]

FLAN NEW SOLUTION.

[illegible] as endeavor to bring about a [friendly] sentiment between the [mining] and agricultural interests, [representatives] of Shasta county [companies] recently offered the [same] a percentage of net earnings [of] mine corporations, provided [rates] to the smelters was with-

[illegible]rth it was shown that each [mine] would receive a good income [by this] arrangement, the agricul-[turists] at once started bickering, each [apparently] fearful his neighbor [would] secure more than he. Mean-[while] many companies are shipping [ore] to Nevada smelters.

C. Worthington and associates [have] held have taken over a [group] of quartz claims in Devil's [Gate] Mariposa, and are prose-[cuting] very vigorous work. The claims [have] been idle for some time, but [operations] are pronounced favorable [for] the making of a good producer. [Eastern] and California people have [taken] a bond on the Number Five [property] and plan early work. Sev-[eral] properties in the vicinity of Mari-[posa] and Coulterville are being ex-

Mines and

California Mines.

PORTANT DEAL CONSUMMATED.

Company Purchases Midas Property.

Is Credited With Big Production.

Developments at South Pole Holdings.

[SPECIAL CORRESPONDENCE.]

[illegible]DING, June 12.—A deal of importance was consummated [illegible] week, when the Midas mine, near [illegible]'s old camp of Harrison [illegible] was purchased by the Victor [illegible] and Development Company, [illegible]purchasers own the Victor group, [illegible]ining property, and plan to [illegible] both mines through the deep [illegible] shaft.

Midas for years has been one [illegible] leading gold producers of the [illegible]ord is credited with a total [illegible] of $2,000,000 since its discovery. [illegible] was recently found in the [illegible] workings, but the breaking [illegible] a fire on the 1250-foot level [illegible] development. The fire [illegible]ally burnt itself out, and prep-[illegible]are being made to install [illegible] to expel the gases.

[illegible]South Pole Mining Company [illegible] Angeles, has increased its force [illegible] South Pole-U.S.A. group of [illegible]mines on South Russian Creek, [illegible] preparing to deliver water [illegible] to the property. An excellent [illegible]right has been located on the [illegible] and construction of a ditch to [illegible]se is about to start. Building [illegible] power plant will be under-[illegible]this year, and the mine equip-[illegible]supplied with electrical energy. [illegible] been decided to raise a fund [illegible],000 to defray costs of con-[illegible]ued development.

[illegible] group, formerly known as the [illegible]rabbie, has been operated by [illegible]ent owners about a year. The [illegible] have been excellent. A unique [illegible] introduced by the manage-[illegible] is a boarding and bunk house [illegible] miners, with individual rooms [illegible]h man. An excellent club-[illegible] has been provided.

[illegible] company is composed of peo-[illegible]ently interested in the State [illegible]olidated Oil Company, number-[illegible]ong its members R. C. Heaton, [illegible]Nefroney, Rev. Thomas Buley, [illegible]Miley and M. Shunnin. Large [illegible] of ore have been developed [illegible] mine, which promises to be-[illegible] a large yielder. John Nefroney [illegible]eral manager.

[illegible]igh Grade district, Modoc [illegible], to awakening from its winter [illegible]r, and several companies are [illegible]ng for a vigorous summer sea-[illegible]. The Modoc Mines Company, a [illegible] concern, reports the discov-[illegible] of a six-foot vein of splendid [illegible] ranging from $40 to $80 [illegible] per ton of gold and silver, with the [illegible] of showing strongly. [illegible] strike is considered the most [illegible]ant in the history of the [illegible] and arrangements are being [illegible] for comprehensive development [illegible] is reported the Sunshine-High [illegible] and Ft. Bidwell companies will [illegible]ake comprehensive develop-[illegible] at an early date. Los Angeles [illegible] is interested in both corpora-

[illegible] Angels Copper Company has [illegible] of operations at the Engele [illegible]mine, near Lights Canyon, [illegible] an illness of two years. Sixty [illegible]ore employed and contracts have [illegible]et for large quantities of tim-[illegible] for vigorous campaign of develop-[illegible] has been mapped out, and it is [illegible]pected shipments of ore will [illegible]soon.

[illegible] Tightner Mining Company, op-[illegible]ated at Alleghany, has started the [illegible]k of a second shaft, designed [illegible]o connect the large area of ground [illegible] between the Red Star mine and [illegible] extensive workings of the Tight-[illegible]ner, where the richest ore in the mine [illegible] is found. An electric hoist [illegible] is installed at the shaft, which [illegible] is now sunk from the main adit. [illegible] shaft is being sent to con-[illegible]siderable depth.

[illegible] the twenty-stamp Tightner mill is [illegible] running steadily on ore of fair grade. [illegible] Some of the ore recently mined has [illegible] been of medium grade, little in the [illegible] way of specimens, quarts appearing. [illegible] Much gold is gained in the property [illegible] itself, the increasing evidence that its fu-[illegible]ture will depend on the large bodies [illegible] of low-grade ore, rather than on [illegible] pockets of bonanza character.

[illegible] Additions to the shaft of the South [illegible] Fork mine at Sutter Creek have [illegible] been completed and the management [illegible] has decided to resume mining on several [illegible] claims before the end of June. Heavy [illegible] rains have seriously impeded opera-[illegible]tions in the property for several [illegible] months, but during the past three [illegible] weeks the workings have been [illegible] practically retimbered, and no [illegible] further trouble from this source is [illegible] anticipated. About July 1 it is ex-[illegible]pected that twenty stamps will be in [illegible] operation and other units will go [illegible] on gradually until the en-[illegible]tire plant of eighty stamps is operat-[illegible]ing. Meanwhile, the company is op-[illegible]erating its Oneida mine along satis-[illegible]factory lines.

[illegible] For the first time in ten years the [illegible] Jamestown mine at Jamestown has been [illegible] operated throughout and work has [illegible] been resumed from the 1800-foot level. For [illegible] years the Dutch has yielded large re-[illegible]turns from levels above the 1000-[illegible] point, but no attempt had been [illegible] made to mine below this level, be-[illegible] cause of water and lack of adequate [illegible] machinery.

[illegible] PLAN NEW SOLUTION.

[illegible] An endeavor to bring about a [illegible] more friendly sentiment between the [illegible] mining and agricultural interests, [illegible] representatives of Shasta county cop-[illegible] per companies recently offered the [illegible] farmers a percentage of net earnings [illegible] of the mine corporations, provided [illegible] reductions to the smelters was with-[illegible] drawn.

[illegible] Fourth it was shown that each [illegible] farmer would receive a good income [illegible] from this arrangement, the agricul-[illegible]turists at once started bickering, each [illegible] one apparently fearful his neighbor [illegible] would secure more than he. Mean-[illegible]while many companies are shipping [illegible] their ore to Nevada smelters.

[illegible] C. Worthington and associates [illegible] Bidwell have taken over a [illegible] group of quartz claims in Devil's [illegible] Gate Mariposa, and are prose-[illegible]cuting very vigorous work. The claims [illegible] have been idle for some time, but [illegible] operations are pronounced favorable [illegible] for the making of a good producer. [illegible] Eastern and California people have [illegible] taken a bond on the Number Five [illegible] property and plan early work. Sev-[illegible]eral properties in the vicinity of Mari-[illegible]posa and Coulterville are being ex-

dson
quare

mesite Is
r 50 Years

We have done
han lay out a residen
ark. We have done
han merely restrict
roperty. Fifty
ence the restrictio
which we now impose
till be in force. Th
neans that your prope
annot depreciate—that
will be a wise investm
rom every standpoint.

Large Lots As Low As $7500

The restrictions are set at $1
00 or more. They do not p
it the construction of any
ence of lower value.

Liberal Discount

Cash Discount for those who are prepared to pay cash. Building Discount for those who start their foundations within ninety days.

& Company
nsurance Bldg.
d Spring Sts.
Main 7008
pen—Phone 58668

DANGEROUS BILL.

Would Put No Restraint on Unions, but Would Squeeze Employers.

[The Square Deal: The
organized labor in this
realize the weapon that the
Bartlett bill will put into the
the Federation of Labor
ions. There will be no
ced upon them if they
pted from the provisions
erman law, and every citizen
untry who is outside of a
then choose whether he
g or shall not belong, but
mpelled, if unions have their
pay tribute to the labor
uild that we might have the
reach the great mass of
ple and impress upon them
ute necessity of their
he bills in the interest of
r of the American citizen
friends of labor, even those
ieve in organized labor, will
enactment of the Bartlett
because they will oppose
islation for any class of
y will oppose, also, any
bill that will be in the
anized labor above all other
itizens, for such an enactment
sure to cause a revolt that
rthrow all organized labor.

GES PAID LAWMAKERS.

wo European Countries Pay Salaries to Members of Parliament; Others Pay Practically Nothing.

[London Tit-Bits:] Italy and
the only European countries
r no monetary reward is
bers of Parliament. The
e legislators are not remunerated
the state, but they have a
for traveling on all railways
country, and their constituents
permitted to pay a sum
to 15 shillings for each day's

enmark is another country which
ves that its political servants
y to work for absolutely nothing.
bers of Parliament there receive
6 shillings per day, and
the peculiar privilege of
in the Royal Theatre in Copenhagen.

e Norwegian honorable
hankful for a daily income
ings, though he must do his
erly to get it. He has to
when he takes a day off.
of the Swiss Diet work under the
e threat. If they are absent
salary, which amounts to
to 16 shillings per day.
umania pays her lawmakers
n per day, and Belgium only
ings. In the latter country a man
living in the capital have a
deducted, because they have
fares to pay and only one day's
ep up.
ngary treats her
as well as England does. They
them $1000 per
however, a liberal allowance for
rent, and can travel free on
second-class tickets.

es and Mining in the Great Southwest.

...ada Mines.

...RTANT DEAL ...SUMMATED.

...mpany Purchases ...e Property.

...Credited With Big ... Production.

...ents at South Pole Holdings.

...ENCE.] ...June 12.—A deal of ... was consummated ... the Midas mine, near ... old camp of Harrison ... purchased by the Victor ... Development Company, ... own the Victor group, ... property, and plan to ... mine through the deep ... for years has been one ... gold producers of the ... credited with a total ... since its discovery. ... recently found in the ..., but the breaking ... on the 1250-foot level ... development. The fire ... burst itself out, and prep... being made to install ... expel the gases. ... Pole Mining Company ... has increased its force ... Pole-U.S.A. group of ... on South Russian Creek, ... to deliver water ... the property. An excellent ... has been located on the ... construction of a ditch to ... a mile to start. Building ... power plant will be under... ...ver, and the mine equip... ...ed with electrical energy. ... decided to raise a fund ... delay costs of con... development. ..., formerly known as the ..., has been operated by ... owners about a year. The ... has been excellent. A unique ... planned by the manage... ...boarding and bunk house ... with individual rooms ... An excellent club... has been provided. ...pany is composed of peo... interested in the State ... Oil Company, number... members R. C. Heaton, ...ident, Rev. Thomas Buley, ... and M. Shannin. Large ... ...s have been developed ..., which promises to be... ...g holder. John Nefroney ... manager. ...Grade district, Modoc ... ...ating from its winter ... several companies are ... for a vigorous summer sea... Midas Mines Company, a ..., reports the discov... ...-foot vein of splendid ... ranging from $40 to $80 ... gold and silver, with the ... ...ing strongly. ... is considered the most ... in the history of the ... arrangements are being ... comprehensive development ... reported the Sunshine-High ... P. Bidwell companies will ... comprehensive develop... ...early date. Los Angeles ... interested in both corpora...

...Copper Company has ... operations at the Engele ..., near Lights Canyon, ...illions of two years. Sixty ... ...ordered and contracts have ... for large quantities of tim... ...mine campaign of develop... ...has mapped out, and it is ... shipments of ore will ...

...Mining Company, op... ...Allegheny, has started the ... a second shaft, designed ... the large area of ground ... the Red Star mine and ... workings of the Tight... ...the richest ore in the mine ... found. An electric hoist ... installed at the shaft, which ... sink from the main adit. ... shaft is being sent to con... ...depth. ...-stamp Tightner mill is ... ...daily on ore of fair grade. ... ore recently mined has ... medium grade, little in the ... ...quartz appearing. ... is gained in the property ... ...evident that its fu... ...depend on the large bodies ... ...gold ore, rather than on ... character. ... the shaft of the South ... at Sutter Creek have ... and the management ... resume mining on several ... the end of June. Heavy ... seriously impeded opera... ...property for several ... during the past three ... workings have been ... ...timbered, and no ... ...ds from this source is ... About July 1 it is ex... ...forty stamps will be in ... other units will go ... gradually until the en... ...of 80 stamps is operat... ...while the company is op... ...in the mine along satis...

...first time in ten years the ... ...at Jamestown has been ... ...throughout and work has ... ...the 1000-foot level. For ... ...has yielded large re... ...levels above the 1000-... ...no attempt had been ... ...below this level, be... ...water and lack of adequate ...

...AL NEW SOLUTION.

...endeavor to bring about a ... ...friendly settlement between the ... agricultural interests ... ...of Shasta county cop... ...recently offered the ... ...basis of net earnings ... ...corporations, provided ... ...the smelters was with...

...It was shown that each ... ...would receive a good income ... ...the agricul... ...material bickering, each ... ...fearful his neighbor ... ...more than he. Mean... ...companies are shipping ... ...smelters. ... ...and associates ... ...taken over a ... ...claims in Devil's ... ...and are prose... ...work. The claims ... ...for some time, but ... ...pronounced favorable ... ...a good producer. ... ...people have ... ...on the Number Five ... ...vicinity of Mari... ...are being ex...

amined by Los Angeles people. A number of deals are on the way to consummation.

SILVER GAMBLE.
LIKE YEARS AGO.

[SPECIAL CORRESPONDENCE.]

PRESCOTT (Ariz.) June 12.—In the early days of mining in the Bradshaw Mountains, when silver was the principal metal product of the region, the Peck mine led all others in the quality of its ore product, which at times was almost pure silver. A pocket of the same stuff lately was struck on the famous old property by Richard Umlah and O. I. Tawney, who have it under lease. From the pocket before exhaustion came two tons of wonderful ore, which has been sacked and shipped. Drifting has been continued on the same strike, in the hope that the find may lead to others.

A drift on the 300 level of the Invincible claim of the Henrietta property in Big Bug district has cut a blind ledge five feet in width that has fine gold values in sulphide, with some copper. The drift is being run to cut the Henrietta ledge, as a measure of economical working. Lon D. Hall now is managing the property for its new owners, an English corporation.

On a twenty-three-claim group owned by Joseph Scherer in Copper Basin, next the Commercial property, a seven-foot ledge has been explored to twenty-five feet of depth. At that point it samples not less than 9 per cent. copper.

Good news to small mine owners in this locality is that the United Verde Company will take customs ores at its new Clarkdale smelter, sheduled to "blow in" during August. Very low transportation rates are to be given over the Santa Fe, Prescott and Phoenix Railway system and the new broad-gauge Verde Valley Railroad. The smelter at Jerome could handle little outside ore, owing to the necessity for transfer to the narrow-gauge line at Jerome Junction.

AT MIAMI MINE.
SAFER SHAFTS.

[SPECIAL CORRESPONDENCE.]

GLOBE (Ariz.) June 12.—Both the main shafts of the Inspiration Consolidated Company at Miami are being lined with concrete. The work is going ahead in each at the rate of five feet a day and is to be completed by August 1 to the depth of 440 feet. A novel feature of the work has been the use of water-carried screenings from the crushing plant.

Work will be started soon on the excavation of the 1500-ton ore pockets on the sixth level in both shafts, a job expected to be very slow and troublesome. The care taken in the shafts is shown by the fact that the timber forms will be allowed to remain in place until the completion of the work. This necessitates the use of 150,000 feet of lumber.

The Inspiration test mill is being operated to its full capacity of 1000 tons a day. A large number of experiments are being made continually to effect greater economy.

Though they are a year ahead of time, three slag cars already have arrived for the new International smelter.

Shipments of 100 tons of copper ore a day are being made by the Superior and Boston to El Paso. To the same market the Warrior is shipping fifty tons a day, regarded as a remarkable output, considering the gutted condition of the property as left by former leasers.

SOON TO START.
COPPER QUEEN MILL.

[SPECIAL CORRESPONDENCE.]

BISBEE (Ariz.) June 12.—It is now expected that the test mill of the Copper Queen Company on Sacramento Hill will be in operation by July 1, and that it will handle 100 tons of ore a day. There seems to be little inclination on the part of the Copper Queen management to predict what will be done ultimately in the way of concentration, for it will take much time to determine upon the processes that should be used in handling the large number of grades and characters of ore that are available for milling below the value needed for profitable smelting. Included in the experimental plant, beside the usual equipment of tables, vanners and jigs, will be an oil flotation apparatus and a leaching plant.

The enormous size of some of the Bisbee ore bodies may be illustrated by reference to one now blocked out in the Sacramento workings of the Copper Queen, 350 feet long, 150 feet wide and 200 feet deep, between the 1400 and 1600 levels. The grade of the ore is stated even above the average now being sent to Douglas for smelting. This body has been opened up within the past few months.

Following out its policy of "safety first," the Copper Queen management lately has been blowing off the crest of the mountain ridge that lies above its main workings and above a well-populated section of this camp. The explosions throw over the farther side great masses of rock that for years have constituted a menace. On a single day 200 holes were fired, all without damage to man or property. The hilltop has been most effectively cleared.

At the Copper Queen smelter at Douglas a secondary battery of seven MacDougal roasters is being installed.

HUMBOLDT SMELTER.
RUNNING AGAIN.

[SPECIAL CORRESPONDENCE.]

PRESCOTT (Ariz.) June 5.—After four months of suspension, the Consolidated smelter at Humboldt again is running and a carload of copper bullion was dispatched from the works Monday. The plant is now treating 120 tons of ore a day, mainly from the Blue Bell, and the output of copper bullion is running about six tons a day. Very little customs ore is being handled and very little will be purchased for some months to come. The plant has been almost entirely rebuilt and is said to be possessed of unusual efficiency.

Production will soon be resumed by the famous Little Jessie mine, now being operated by the Chapparal Mining Company. Shipping ore is being blocked out on the 300-foot level, which is to be the base of the development work for some time to come.

From the Eureka and Accidental mines at Walker are being shipped about 100 tons of ore a week. The old Walker district is said to be notably active in a development way.

In the face of the old Senator tunnel (south of Prescott) at a depth of about 4000 feet from the tunnel mouth, a drift running into the Snoozer claim has cut much native copper. It is being driven through an oxidized zone considered most promising.

The Santa Maria Valley Mining Company has purchased the Hermosa group of claims in Santa Maria district from Mrs. Josephine Thorne, widow of Dan C. Thorne, one of the pioneer mining men of this section. The consideration is said to have been $60,000. The company has purchased a large amount of other property in the same vicinity, including the Nigger Ben group, and has leased the mill of the Big Stick company to treat its output.

Nevada Mines.

BEST OUTPUT FOR EXTENSION.

Company's Past Records Pale in May.

Belmont Has Big Purchase Under Way.

Developments in Tonopah and Goldfield.

[SPECIAL CORRESPONDENCE.]

TONOPAH (Nev.) June 12.—The month of May closed with the Tonopah Extension surpassing its past output of bullion with a production of $71,850, from 99,666 ounces. The net milling value was $15.37 a ton.

The company thus established a new high record for bullion, ore tonnage and average milling values. Even this promises to be excelled, however, by the production of the current month, which is expected to reach a point from 15 to 20 per cent. higher. The figures for May would even have appeared larger had it not been for an accident which disabled the mill for a week.

At the recent annual meeting of the Extension stockholders in New York John G. Kirchen, general manager, made the statement that the next action of the company would be to decide what is best to be done with Merger, a property owned by virtually the same interests. The matter of establishing a milling plant for both the Merger and Victor companies—all of which are working in harmony—will be taken up.

Pumps will be installed in the deep shaft of the Victor before the end of the month, and the entire lower area of the camp will be drained to permit more extensive operations. The pumping plant on the Victor will likewise develop the Midway, which has entered what appears to be the footwall vein of the Merger ledge.

The Midway has already penetrated the ledge for a distance of four feet with pay values ranging from $35 to $100, and an average of $35, making this mine one of the best prospects on that side of camp. While the company is not in a position to boast of a great strike, indications favor the assumption that the mine is making into a good ore body and one that will prove lasting and not as elusive as others opened heretofore. The Midway has the record for shipping the highest grade, but in recent years production has not more than paid operating expenses. That is considered good, however, since there are so many other companies in Tonopah district working on the assessment plan.

The most important strike of the past week has been the finding of a strong ledge on the 1100-foot level of the Monarch Pittsburgh, which for the past two years, has been steadily operating without getting into ore. The company has been in ore now for ten days, and there is no evidence of weakening or a diminishing of value or the size of the ledge. The group is owned, or controlled, by the Broughers, who have been so active in trying to bring about a settlement of the West End-Butler embroglio. For one family, the Broughers are the heaviest investors in Tonopah, owning extensive holdings in Belmont, Jim Butler, Midway and other properties.

TELLS OF DEAL.

President Clyde Heller of the Belmont arrived this week from British Columbia, where the company has secured an option on the Surf Inlet mine, situated on Princess Charlotte Island. This option expires July 15, 1915. Mr. Heller said yesterday that the site is ideal and that there is every prospect of the Belmont company buying.

The property is a gold proposition that can be worked to a depth of 1000 feet by a series of tunnels that will save the company an expensive hoist. Waterfalls in the vicinity will furnish abundant power for an electric plant which the company will install after it decides to exercise the option. In the meantime the mine will be worked with a steam plant that is now being erected. Operations for the present will be confined to testing the lower workings.

The claims extend for a distance of 12,000 feet on the vein. The question of transportation has been solved by the Belmont establishing a launch service between Vancouver, B. C., and Surf Inlet, with a fifty-seven-horsepower motor boat that carries all supplies directly from the railroad. The island is heavily wooded, which, President Heller says, is another advantage, as it will save the cost of importing mine timbers.

One of the arguments in favor of the Surf Inlet property is that it will undoubtedly add to the dividend payment of the Belmont from the very first quarter in which the mine is operated. The Belmont now pays dividends of $375,000 every three months from its Tonopah property and has accumulated a surplus of approximately $2,000,000.

GOLDFIELD MINING.
PROGRESS IS STEADY.

[SPECIAL CORRESPONDENCE.]

GOLDFIELD (Nev.) June 11.—Routine developments were the rule during the past week in the properties of the Goldfield Consolidated Mines Company. The output of the various properties remained normal. Although there were no important changes during the week in the various faces of ore, the Jumbo Extension mine continues to maintain itself in splendid fashion. In accordance with an arrangement made some time ago, the company yesterday made the initial shipment of two carloads of ore to the mill of the Goldfield Consolidated Mines Company, at the same time ceasing to send its output to its leased mill at Bonnie Clare, south of Goldfield, where the milling ore has been reduced for the last two years.

According to a preliminary estimate of President Harry Schwalkert of the Jumbo Extension, who is at present a visitor to Goldfield from his New York offices, the net profits of the company for May will amount to $20,000. The mine shipped last month a total of approximately 2780 tons of ore. The milling ore sent to the company's leased mill at Bonnie Clare amounted to about 2480 tons, an average of two forty-ton carloads daily, while to the millers' sampler of the Western Ore Purchasing Company it shipped a total of six fifty-ton carloads of shipping ore.

Under the arrangement with the Goldfield Consolidated Mines Company for the treatment of ore at its mill, the management of the Jumbo Extension expects to increase its daily output from eighty to 100 tons.

That the Florence mine is enjoying a continuance of the satisfactory conditions that have prevailed in the property for some time past is reflected by the statement of General Superintendent Harry B. Clapp that seventeen carloads or approximately 850 tons of ore, were shipped to the Millers sampler of the Western Ore Purchasing Company during the month of May. Complete returns upon the shipments will not be obtainen by the company for a week or ten days. However, the foot level continues to yield four feet of $15 to $20 ore.

BIG WATER FLOW.

A tremendous increase in the flow of water has neiessitated a suspension of the exploration work in the vein of the 1750-foot level of the property of the Atlanta Mines Company until larger pumping equipment can be installed in the shaft of the Goldfield Merger Mines Company, through which the operation of the former property is being prosecuted.

At present Manager D'Arcy is confining work to repairing operations.

The increased flow of water was encountered by a branch crosscut. For five days the flow of water averaged 536,000 gallons daily. By closing the doors of the bulkhead in the long main crosscut about 600 feet from the Merger shaft, the flow ore is expected to average as well as that shipped during the preceding month, which yielded returns of $32.44 a ton.

According to the final statement of the company for its operations in April, recently issued from the Denver (Colo.) office of President A. D. Parker, the output of the mine during that month totaled 922.18 tons of a gross value of $29,913.83. Miscellaneous earnings amounted to $115.91. Operating expenses totaled $14,635, leaving net profits for April of $15,397.74. Developments in the mine continue of a routine character.

Manager A. I. D'Arcy is authority for the statement that the Sandstorm-Kendall mine made during May three carload shipments of ore to the Millers sampler of the Western Ore Purchasing Company, the consignments yielding returns of $45, $57.70 and $88.90 per ton, respectively. A total of 344.5 feet of development work was performed during the month.

RARE MINERALS, METALLURGY, CHEMISTRY.

INQUIRIES FROM AND ANSWERS TO CORRESPONDENTS.

"Osmiridium Nugget."

HOBART (Tasmania) May 1.—Q.: The 2 oz. nugget of osmiridium found in the Wilson River district, west coast, has been sent to Germany for sale. There are still a good number of fossickers working on osmiridium in the vicinity of the Wilson and Huskisson rivers." I thought I knew the platinum group after three years study, but what is osmiridium? That's a new one to me. S. L. G.

A.: Your quoted clipping from the Monitor, and your comment thereon appears as shown in the above query.

Are you sure that you have never heard of osmiridium? The substance is a misnomer in chemistry, and it is unknown in mineralogy.

Nevertheless, we find in "Hownes' Chemistry, p. 451-2," the following: "When crude platinum is dissolved in nitro-muriatic acid, a small quantity of a gray, scaly, metallic substance usually remains behind, having altogether resisted the action of the acid; this is a native alloy of iridium and osmium, called osmiridium or iridosmine." Each and both of the names stated are unknown to the table of elements, and the substance referred to under the two misnomers, is not an element.

In mineralogy iridosmine is well and favorably known, and has two minerals that are of a different nature, i.e., sisserskite and newjanskite. Iridosmine is tin white in color, streak blackish-gray, hardness 7; somewhat brittle; slightly malleable; infusible before the blowpipe. At high temperatures sisserskite gives off the poisonous fumes of osmium, while newjanskite yields no osmium odor unless fused with potassium nitrate.

Iridosmine belongs to the platinum group, and occurs associated with gold, platinum, chromite, and "black sands" of California.

Prof. Waldemar Lindgren, in "Mineral Resources of the United States 1910" shows that, crude platinum generally contains iridium, iridosmine and gold, beside some remaining black sand . . . The production of California in 1910 amounted to 337 troy ounces of crude platinum, valued at $8,256. Of this, 304 ounces were recovered as a by-product in dredging operations, in Butte, Yuba and Sacramento counties.

Iridosmine of mineralogy is rarely found crystallized in hexagonal prisms with replaced basal edges; it occurs, usually in minute, irregular, and flattened grains, which grains are harder, heavier, and more of a steel gray color than native platinum. Iridosmine is of a paler steel gray than platinum, and its luster is metallic and shining; it is opaque, brittle, and but sparingly malleable. In hardness the mineral is 7, that of quartz. In chemical composition iridosmine is probably osmide of iridium. The solutions of iridium are of many colors; the name is taken from Iris (a rainbow,) and iridium is utilized in the manufacture of certain pen points.

In passing do (or does) "fossickers" come under the head of machines or that of our pure food laws? It is probable that a fossicker of Tasmania would be a prospector in our good, old United States. Tasmania, as a term, is a good one for the medicos to ponder over.

Diatomaceous Earth.

LOS ANGELES, May 21.—Q.: Herewith a sample that has been pronounced to be "chalk." It is from a new locality forty-six miles from Lompoc. I will thank you very much if you will tell me if the name is correct. Is the material of any commercial value? T. K.

A.: Chalk is lime carbonate, and the sample is not lime carbonate. Under the microscope and by chemical test the sample is diatomaceous earth (infusorial earth,) or Kieselguhr of the Germans. The substance is siliceous, and results from the "remains" of microscopic matter known as diatoms. Diatomaceous earth is of commercial value; it is soluble in alkaline solutions, but not in acids, and owing to its great absorptive qualities it is used in the manufacture of dynamite by admixture with nitro-glycerine. The sample is of exceptional purity and material on the order of the sample can be used for tooth powders; in the manufacture of certain soaps, and in the art of the prefumer.

Samples of Interest.

PALMS, May 22.—Q.: Attached please find four samples of rock which I would be pleased to have you classify. Would like also to know their commercial value, if they have any. These samples all come from Kern county, California, and I have marked them Nos. 1 to 4. No. 1 white spar. No. 2 black hornblende. No. 3 soda and No. 4 white lime. J. M'C.

A.: In sampling minute specimens from Kern county and from the desert sections of Southern California and Nevada, it is well to exercise great caution, and not give reports on such samples as of entire deposits.

No. 1 is an aluminum silicate with magnesia present; lime traces. No. 2 is in part hornblende with tourmaline of no value. No. 3 sodium chloride, sodium carbonate, with magnesium present. No. 4 three samples are Dolomite, with one specimen Albite (soda feldspar.)

Sulphates.

LOS ANGELES, May 22.—Q.: Is enclosed sample phosphate bearing? It came from Southern Nevada. Has it any value? C. G.

A.: The particular sample is not phosphate rock, and phosphoric acid is present in low percentage. The specimen is a hydrous conglomeration of sulphates, with iron, aluminum, soda, magnesium and manganese, in varying percentages. An opinion relating to commercial values of the deposit could not be given from one sample only.

Common Opal.

DAGGETT, May 23.—Q.: Found in narrow ledges at a locality seventeen miles northwest from Daggett. Classification requested. D. R. A.

Quartz.

LOS ANGELES, May 23.—Q.: Would like a general analysis of the two enclosed specimens taken from Kern county. W. G. L.

A.: Sample "A" quartz plate with attached chloritic matter; iron oxides; micaceous forms of stibnite (antimony sulphide;) trace of lead. "B" is ferruginous quartz with traces of stibnite. Such samples might be confused with tellurium-bearing rocks, but tellurium is absent in both samples. No tests made for gold or silver.

Lime Carbonate.

LOS ANGELES, May 24.—Q.: Please classify this rock, and if it is mineralized what minerals does it carry? It is from a lode four feet wide, in the Palomas mining district, and forty-seven miles from Los Angeles. H. C. O.

A.: The dark, reddish matter in the sample, with the yellow-brown content, is simply resultant from iron. Traces of lead and of vanadium present. Not tested for gold or silver.

In Part Pegmatite.

CORONA, May 25.—Q.: Am sending by parcel post under separate cover a small sample of gravel found near the hills about here and should be pleased to know what the copper-colored mineral is in the gravel, that shines? Some of it is dark, like bronze color, but it is the light-colored copper-colored particles in which I am interested. Thanking you for a reply in next Sunday's issue. B. G. C.

A.: No letter of any correspondent is advanced over others, and answers are herein given so soon as analysis is made. Correspondents are politely requested to govern their expectations accordingly.

That bright-colored stuff looks like gold, does it not? But it is chiefly disulphide. The bronze-colored matter is mica. Very often pyrite is auriferous, and for gold values you are respectfully referred to reliable assayers.

Not Gold.

HEMET, May 25.—Q.: I send you two samples of rock that was taken from the range east of Perris. Please give your judgment on them. The one with the most white in it I call No. 2. The dark-brown No. 1, do you find that it carries gold values or indications of such values? I will appreciate any suggestions that you may be pleased to give me on the samples. K. B. P.,

"Advertiser and reader."

A.: Glad to hear from you. No. 1 is quartz with opal silica in the mass. There is pyrite in this sample that resembles gold, with golden-colored mica. No. 2 is probably altered pegmatite, in part, with opal silica in the rock. Not tested other than for native gold, and this variety of the native element is absent. The samples are not of a very encouraging nature.

Magnetite.

LOS ANGELES, May 25.—Q.: Will you please name the inclosed sample picked up in Coldwater Canyon off the Big Tejunga? S. H.

A.: Sample is a very handsome and splendent variety of magnetite.

Porphyritic Rock.

CORONA, May 26.—Q.: I am sending you under separate cover three samples of ore. Will you kindly publish your analysis of these in an early edition? I am just wondering if the specimens do not contain fair traces of lead and iron and indicate outcroppings of soft coal. D.

A.: Bare trace of lead present, with traces of antimony sulphide (stibnite,) iron oxides and manganese dioxide. A somewhat doubtful coal indicator.

Bauxite and Aluminum.

CRESCENT (Nev.) May 26.—Q.: Will you kindly give me some information on aluminum, and its method of production today? Is Bauxite the only source, or rather the the only mineral used in its production? Can you give me a method for separating silica from aluminum solutions? Is iron much of an objection when combined with aluminum silicates? "ASSAYER."

A.: Glad to hear from you. In the manufacture of chemicals bauxite is still quite a source for alums, aluminum salts, and aluminum salts generally. "Freedom from oxide of iron is essential in the material to be used in the chemical manufactures." The impure, iron-bearing bauxite is of but little value in the manufacture of the above-named chemicals, and: "The red ore is adapted to the manufacture of pure alumina used in the extraction of metallic aluminum. In the refining process of this red bauxite a high percentage of iron oxide is not objectionable, but a high percentage of silica, on the other hand, is a great drawback."

It is of interest to state that in 1853 only 83 pounds of aluminum was produced in the United States; in 1910 the production was 47,734,000 pounds, and the production in 1911 was 46,125,000 pounds.

"The two processes of manufacture which have transformed the metal aluminum from a chemical curiosity to a commercial commodity—the Hall and the Herault processes—were patented in America and Europe about the same time—1888 and 1886. The alumina is prepared from bauxite in as pure a state as possible, and it is subject to electrolytic extraction. . . . . It has been found that the degree of purity of the metal separated in the electrolytic bath is largely dependent upon the absence of impurities, chiefly silica, iron, etc. Much more care, therefore, is now given to this part of the manufacture. One of the recent patents having to do with the preparation of pure alumina is that of Gilbert McCulloch. . . . McCulloch discovered that in the process of precipitation, alumina is precipitated first, and that the silica is mainly precipitated at the end of the operation, and that by arresting the precipitation before it is completed the bulk of the silica may be retained in solution along with a portion of the alumina and sodium carbonate, and may be run back to the digesters for treatment with additional bauxite and caustic lime. . . . The following table shows approximately the ratio at which the alumina and silica precipitate where the original solution contains .25 gram of silica per liter: Proportionate precipitation of alumina and silica: When 50 per cent. of alumina has been precipitated, 4 per cent. of silica has been precipitated. When 75 per cent. of alumina has been precipitated, 8 per cent. of silica has been precipitated. When 80 per cent. of alumina has been precipitated, 12 per cent. of silica has been precipitated. When 85 per cent. of alumina has been precipitated, 25 per cent. of silica has been precipitated. When 94 per cent. of alumina has been precipitated, 80 per cent. of silica has been precipitated. When 100 per cent. of alumina has been precipitated, 100 per cent. of silica has been precipitated. With a liquor containing more silica, the ratio tends to lessen earlier in the reaction, while in a liquor containing less silica the ratio tends to lessen later in the reaction. From the silica content of the liquor one is able to determine just when to stop the precipitation to obtain any degree of purity desired from the silica standpoint."

Cryolite, alunite, corundum and certain aluminum silicates are substances from which the metal can be manufactured.

Pyrite.

LOMPOC, May 26.—Q.: Your favor of recent date received with the sample of crystallized pyrite, for which I thank The Times. It is the right quality, and real gold could not be more valuable to me. When I get my patents I will tell more about it, and you will be pleased to know that you have aided me in a contribution to science. For the moment please accept my gratitude. I heartily thank you for the pure sample. For facts and reliability consult The Times. P. C.

Celebrate June 20-21

WITH

Huntington Beach

You're Invited to Help the Largest of South Coast Beach Cities Dedicate Its Great New Concrete Pier

There will be much to amuse you—band concerts, parades, carnival dance on the pier at night, champion woman swimmer, Dolly Mings; champion diver, Bowes; Japanese athletics, etc.

The Pacific Electric Railway will run special trains.

Regular trains leave from rear of P. E. Station, fifteen minutes of every hour.

Why We Celebrate

It has been an epoch-making year for Huntington Beach.
Big Pier finished.
Paved boulevard finished to Santa Ana, Orange, Anaheim, Fullerton, on to Los Angeles.
Carnegie Library finished.
Bonds voted to pave four miles city streets.
Bonds voted to construct sewage system.
Contracts let for Ocean Highway to Long Beach and Los Angeles.
A thousand acres subdivided into small farms adjoining city and being occupied.
Two factories built and building.
Houses building at rate of 20 per month.
And that is not all.

We will be glad to show you these things when at Huntington Beach. Our machines are at your disposal.

Let us show the cheapest and best small farms and beach city lots, *all things considered,* near Los Angeles.

50-Foot Lots $500

Three or four minutes' walk from the best bathing surf on the Coast. All improvements and public utilities in.

Small Farms $300 an Acre and Up

In ½, 1, 2½ and 5-acre tracts, adjoining city.
Every advantage of soil, water, frostless climate and transportation.

Terms 10% Down

Excursion Rates at Our Office Every Day.

Sharer Investment Company

634 I. N. Van Nuys Building, Corner 7th and Spring

Branch Office at Huntington Beach, diagonally opposite station, open every day and Sunday.

Central California.

INVESTORS BUY ENTIRE VILLAGE.

HISTORIC PLACER CAMP SOLD TO PORTERVILLE MEN.

White River, Once a Prosperous Mining Town, Involved in Big Realty Deal—Southern California Capital in Evidence in Marketing of Week.

PORTERVILLE, June 13.—The usual summer stagnation has not visited the Porterville realty and building industries as yet, and dealers of this section are confident that they are in for a record summer business, judging from the brisk demand and the number of land seekers who are in this district at the present time.

A sale of unusual historical interest of the past week was that of the entire town of White River to two Porterville business men, E. G. Zalud and Lawrence White. The transfer includes the White River general store postoffice, hotel, dance hall, blacksmith shop and five residences. This is all that remains of what was, in the prosperous placer mining days, one of the busy mining camps of the central valley.

C. N. Jordan, an Exeter business man, has sold his fifteen-acre vineyard property on the line of the Visalia Electric Railroad to Evans Brothers, large owners of property in the Cottage Grove district. The tract is improved and in table grapes and brought $1000 per acre.

The newly-organized Porterville Ranch Company, capitalized at $10,000, and of which the incorporators are Emma A. Vernon C. and Vernita McCullough of Los Angeles, has purchased the Stong alfalfa property of eighty acres, near the Porterville Alfalfa Company's property and intends to start extensive development work this summer.

Southern California investors are the incorporators of the Hardwood Alfalfa Company, capitalized at $75,000, fully subscribed. The stockholders of the company are A. H. Harwood and J. P. Wedel of Upland, H. S. Williams and E. G. Leaf of Porterville and A. H. Schwan of Los Angeles. The new company has purchased the Bachman tract of 600 acres of alfalfa property in the Woodville district and expect to start development of the land in the near future.

E. R. Abadie heads the Abadie Ranch Company, incorporated this week with San Francisco capital. The amount of capitalization was not stated in the preliminary papers filed. Abadie, who is a mining engineer, has bought sixty acres of land in the Deer Creek district from D. A. Vaughn, and the land is to be set to olive and early oranges. W. A. Humiston of Wasco has purchased from Darius Pratt the latter's ten-acre orange property in the Worth district.

Building operations during the past week have been more than ordinarily brisk. Anton Konda has received a permit for $16,000 worth of improvements to be made on business property at the corner of Main and Olive streets. The work will include a one-story brick business block to cost $9000, the remainder to be spent in the complete remodelling and modernization of the two-story Arlington building, which adjoins the site of the proposed new structure. Work is well under way on the new garage building being completed by Konda at the corner of Olive and Second streets, and which is the finest building of its kind in Tulare county. Five permits were granted this week for new residence properties.

One of the latest of the new schools in this section is that for the Vandalia district in the Plano orange region south of this city. The structure, costing about $20,000, is up to date and attractive, and was planned by F. W. Griffin of this city.

BUYS SITE FOR SCHOOL.

Purchaser of Culver City Lots Plans Educational Building for Girls. Many New Homes Projected.

[LOCAL CORRESPONDENCE.]

CULVER CITY, June 13.—Mrs. Julia Abercombie has purchased a piece of property on Warner avenue in Culver City upon which she plans to erect a commodious building to be used as a private school for girls. This will be the new "Short Line" town's first educational institution. M. Agard of Whittier, this week purchased a lot on Pico boulevard in Culver City, upon which he will immediately construct a handsome two-story white tile mercantile block. Mrs. Julia Evans of Whittier, this week purchased an east front lot on Delmas Terrace and will erect a chalet.

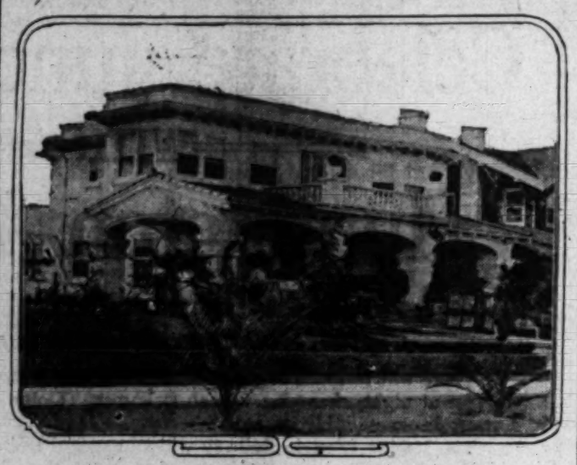
Forty-four new homes are to be constructed in Culver City in the next three months, according to the Harry H. Culver Company, which is handling the townsite operations. The Pendleton Automobile Company's new plant at Culver City has just been completed and will be in operation within a few days. The output of this plant will be confined, for the present, to racing cyclecars. The Panama Macaroni Company's factory has been completed and the installation of machinery is now under way.

NEW SERVICE STATION.

Bryan & Bradford have leased a storeroom at No. 1210 South Figueroa street to the Hyatt Roller Bearing Company of Detroit, Mich., for a term of years. This is one of a chain of service stations being operated throughout the country for the convenience of Hyatt users.

The Joys of Camp Life
will graphically be described next Sunday in The Times Annual Outing Number.

Attractive New West Side Home.



House at No. 1629 Crenshaw boulevard.

The place was recently completed by L. J. Ollier, until recently local sales manager for the Studebaker interests and now occupying a similar position with the Detroit branch of the same concern.

Cushing.

CHILDREN GROW RICH OVER NIGHT.

NEGRO BOYS AND GIRLS COMING INTO FORTUNES.

Destitute Descendants of Slaves Become Millionaires as Result of Discovery of Oil in Cushing Field. Have Become Recipients of Large Royalties.

[SPECIAL CORRESPONDENCE.]

CUSHING (Okla.) June 12.—Fortune-getting has its queer phases, but probably it never took on a more curious aspect than in the case of some little negro children in this section, into whose pockets the silver dollars are rolling as a result of the discovery of oil.

The foundation for these fortunes was laid years ago, when the slaves of the Creek Indians were freed by the Civil War. In 1866 the United States government and the Creek Indians at Ft. Smith, Ark., settled a treaty whereby the latter's slaves and their descendants were allotted an equal share with their former owners in the old Creek lands in Indian territory.

The land which they secured was rough and barren. Oil was a thing undreamt of. Then one day—nearly fifty years after the former slaves came into possession of the land—when most of them had passed away and were, perhaps, forgotten, and while their descendants waged war with dire poverty, some one saw the petroleum possibilities of the region.

There is one little black orphan girl by name Sarah Rector, 11 years old, who some time ago was borrowing and begging a living from her neighbors. Now she is said to be worth $4,000,000. The story of the coming of this sudden wealth is the veriest fairy tale.

One day while the little negro girl was endeavoring to eke out a bare livelihood, there came a bustling oil promoter and picked out her little plot of ground as the most likely location for a well. After a considerable search he found the little owner, and arranged a lease on a one-eighth royalty basis. Shortly afterward he finished the best well in the Cushing fields, and in twenty days paid to Sarah her eighth share of $60,000, and for months afterward the receipts showed little diminution.

In another case there is a ten-year-old negro boy, who acquired his land in much the same fashion as the little orphan girl. He also was minus any near relations, except an uncle, as poor as himself. Last month, however, this little negro's royalty receipts were $12,000, and his income is now at the rate of $190 a day.

It is interesting to note that the little negro girl, Sarah, has been the recipient of matrimonial overtures from no less than four would-be swains—white men at that. They were informed by the attorney who has charge of Sarah's affairs that she displayed a distinct aversion to fortune hunters

Strange to say, a midget Croesus, like Sarah, or the negro boy, Dan Tucker, attracts little attention in his or her own home, probably because there are so many others who have grown rich with the same suddenness, and who have even larger fortunes than they.

WELL AGAIN PRODUCES.

California Petroleum Gusher in Maricopa Is Yielding Two Thousand Barrels Daily.

[SPECIAL CORRESPONDENCE.]

MARICOPA, June 12.—The California Petroleum Corporation, on its Midland oilfields lease in this field, has brought in its well No. 3 again with a production of 2000 barrels of 25.5 gravity oil. The California Petroleum well was off production for a time, owing to a collapsed casing.

The Maricopa Northern Oil Company, on section 32, is making an effort to bring in its well as a good producer. So far no steady production has been secured, the flow being at intervals. The well is one of the deepest on the "flat."

The production of the Universal Oil Company in the Lost Hills district, for the month of May, is estimated at 75,000 barrels, while the General Petroleum is estimated to have a production of 62,000 barrels in the same district for that month.

The Midway Northern Oil Company, since reopening its property on section 32, has had considerable trouble with its well No. 4 because of water. This well is to be recemented.

MASONIC BLOCK SOLD.

Unnamed Buyer Purchases Three-story Brick Business and Lodge Building—Seller Buys Acreage.

[LOCAL CORRESPONDENCE.]

SOUTH PASADENA, June 13.—The most important real estate deal of the week was that in which the Masonic building at the corner of Hope street and Fair Oaks avenue changed hands. H. K. Huls of Merced sold the property to an unnamed buyer, at a reported consideration of $60,000. The lot is 60x153 feet and is improved with a three-story brick business block. The first floor is occupied by a garage and a newspaper office, the second and third floors by flats and the Masonic quarters. The deal was handled by the Groves Realty Company of this city, and Robert Marsh & Co. of Los Angeles.

Huls, since his sale, has become interested in a large syndicate which is being formed and which has purchased a tract of land near the Midwick Country Club, consisting of 1400 acres of unimproved property.

Bert F. Mull has sold to R. N. Nickevich, 100x150 feet on Monterey road between Marengo and Garfield avenues, with a two-story, eight-room house. Mull and his family will occupy a bungalow they own on Oxley court until fall, when they expect to build.

R. J. Graye reports the sale of one acre of unimproved land north of El Monte for $900. The seller was E. J. Becker of Pasadena and the buyer Mrs. Mary E. Bostwick of Spokane, Wash. Mrs. Bostwick will immediately build a bungalow.

Work was started last Monday on the excavation for the new two-story brick Ong building on the east side of Fair Oaks avenue between Mission and El Centro streets.

SCHOOL CONTRACT LET.

Seal Beach to Have Modern Grade Institution by Opening of Fall Term—Dunes to Go.

[LOCAL CORRESPONDENCE.]

SEAL BEACH, June 13.—Contracts have just been let for the erection of a brick and concrete school-building of four rooms at Seal Beach. The building will cost $7000 and with playgrounds and tennis court and outside improvements together with the cost of the land will represent a total investment of about $20,000. The work on the new school will begin immediately.

The school will be erected between Eleventh and Twelfth streets and will face on North avenue, the location being almost in the exact center of the Seal Beach school district. The site is midway between Anaheim and Alamitos bays and three blocks back from the ocean. The building will be ready for occupancy by the beginning of the fall term.

Contracts have been let for the moving of the sand dunes between Seal Beach Court and the pavilion on the ocean front. This work will be actively pushed and Seal Way completed as soon as the sand has been removed. Seal Way will form a cement promenade twenty to twenty-five feet wide all the way from Anaheim Bay to Alamitos Bay a distance of a mile and a half.

SIGNS OF PROGRESS.

Several Important Improvements, Including Six or More Business Blocks, Under Way in Ontario.

[LOCAL CORRESPONDENCE.]

ONTARIO, June 13.—Signs of prosperity in Ontario were never more marked than at present. With a half-dozen or more business blocks in course of construction or contracted for in the immediate future, with a new tourist hotel an assured fact, with work being rushed on a new $20,000 church edifice and with ground to be broken next week for a new Y.M.C.A. building, this city is a veritable hive of industry, in so far as building activity goes.

The new hotel, plans for which are now being prepared by Butler Brothers' Construction Company of Los Angeles and actual work on which will commence July 1, holds the center of interest. The hostelry will cost in the neighborhood of $50,000, and will be strictly modern. C. B. Ford and E. A. Parkford are back of the project. The hotel is to occupy a particularly attractive site at Emporia and Fern avenues, just a block off the State highway.

Chief among the new business buildings now under way are the J. E. Walker block on Euclid avenue, between A and B streets, a two-story brick, to be occupied by three stores and offices, and to cost $20,000; the new $15,000 Lerch block, on the same street; the $10,000 Drew building, on Euclid between B and C, and the $50,000 concrete and brick building at Euclid avenue and Commercial court.

Work on the new First Baptist Church at Euclid avenue and E street is being rushed and the edifice promises to be one of the handsomest in the city. It is to be of concrete construction. The new home of the Young Men's Christian Association, work on which is to start in a few weeks, will cost about $5000.

About $30,000 is now being spent in the reconstruction of the Science building of the Chaffey High School group, recently destroyed by fire, and about $5000 more is to be spent this summer on improvements to the Chaffey auditorium. The new Central grammar school, of concrete and brick construction, erected at a cost of $40,000, has just been completed.

Close to $100,000 has already been spent this year on new residences and many more are contemplated. Several new residence subdivisions are soon to be put on the market, the principal one being the College Park tract, occupying a site on Euclid avenue opposite the Chaffey High School.

TO CHICAGO MAN.

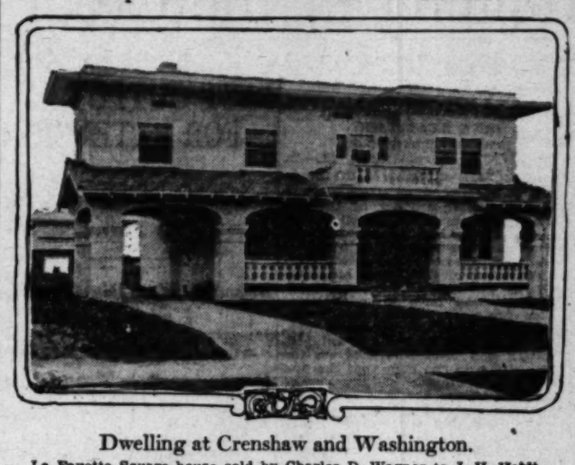
James Durkin, Pacific Coast representative of the Doolittle Manufacturing Company of Chicago, whose business headquarters have been established in Los Angeles, was a purchaser at Brentwood Park during the week and plans to build a home this summer. The site selected by Durkin is on Canyon drive near Euclid avenue. The lot has a frontage of 100 feet, facing toward the ocean and overlooking Santa Monica Canyon, and is 276 feet in depth. Durkin immediately placed before an architect the matter of having designs prepared for a home to cost about $9000. The general treatment of the house will be in the Spanish bungalow type, with three wings surrounding a patio. The purchase was consummated through J. Albert Campbell of the Braly-Janss Company.

FOR BIG OIL CONCERN.

[LOCAL CORRESPONDENCE.]

WHITTIER, June 13.—Building operations now going on here include four projects of a semi-public nature that are much appreciated in Whittier and which are of considerable value in building up the city and community. Work is progressing rapidly on the new office building of the Standard Oil Company, and the structure will soon be occupied by a force of officials and other office men brought chiefly from Los Angeles and San Francisco. Work is also progressing well on the Standard's new tank and distributing plant west of the Southern Pacific depot. The Southern California Edison Company began work on its new substation this week. The contract calls for an expenditure of about $4500. Three carloads of machinery for the Whittier Ice and Cold Storage plant arrived this week and is now being installed. The plant will have an initial capacity of fifteen tons per day.

Represented in Week's Sales.



Dwelling at Crenshaw and Washington.

La Fayette Square house sold by Charles D. Wagner to J. H. Heidt.

BUILDING PERMITS.

Following are the permits for structures to cost issued from June 6 to inclusively:

Bungalow, six rooms, Curson avenue; Mrs. $1500.

Add two stories to frame store building, Figueroa street; Brick stores, flats and 201-07 West Seventh dro; G. C. Litschke, $14,

Double bungalow, 2208 Garnet street; $1500.

Bungalow, seven rooms, West Fiftieth place; $2325.

Residence, seven rooms, Oak street; Bungalow, six rooms, North Avenue 51; $2600.

Complete hotel building, 261 East Sixth street; Wall street; D. F. and 000.

Two flats, sixteen rooms, 6155 and 6158 Piedmont N. J. West, $4000 each.

Bungalow, five rooms, West Seventieth street; $1500.

Residence, nine rooms, South Gramercy place; lich, $4000.

Bungalow, seven rooms, North Normandie avenue; $2200.

Bungalow, six rooms, West Thirty-eighth place; land, $1700.

Brick apartment-house, No. 132 West Twenty-Walter I. Wilson, $16,000.

Double residence, eight 1013 North Bonsie Drive; Corbaley, $3300.

Bungalow, seven rooms, West Sixty-second place; $2000.

Bungalow, five rooms, West Seventy-first and Ruth Hoberoft, $1

Residence, seven rooms, Romaine street; Henry

Flat, sixteen rooms, Kenwood avenue; Mrs. $5000.

Residence, nine rooms, North Wilton place; $3800.

Corrugated iron warehouse, South Mateo street; pany of California, $1000.

Two bungalows, seven Nos. 733 and 735 North avenue; Ira A. Marshall, total $5000.

Bungalow, six rooms, Eighty-second street; $1600.

Bungalow, six rooms, Wilton place; Milton

Bungalow, six rooms, Leighton avenue; $1600.

Two bungalows, six Nos. 6025 and 6031 avenue; Edward H. total, $2000.

Concrete studio building, rooms, No. 2301 Bosworth, $3500.

Bungalow, five rooms, West Thirty-eighth Thornef $1500.

Bungalow, six rooms, Ardmore avenue; $2400.

Brick store building, San Julian street and Ninth street; George

Residence, ten rooms, cerne boulevard; berger, $5000.

Flats, ten rooms, avenue; J. E. Dougher,

Residence, ten rooms, North Kingsley drive; Ernst, $2000.

Add storage building, head of Southern San Pedro; Van Company, $7000.

Double residence, eight $48-50 East Thirty-first Sharp, $2000.

Flats, fourteen rooms, Second street; $4000.

Bungalow, five rooms, Curson avenue; E. R.

Residence, ten rooms, set boulevard; Company, $5500.

Bungalow, six rooms, loe avenue; John $2625.

Residence, eight rooms, Fourth avenue; C. N.

Bungalow, six rooms, Mariposa; Bruno

Two flats, twenty rooms, S. W. Reddin; $7500

Bungalow, six rooms, North Douglas street; $2500.

Flats, twelve rooms, Compton avenue; L.

Raise cottage and add No. 428 East Avenue bailey, $3000.

Two bungalows, Nos. 2674 and 2681 G. S. Catudal; $3000

NUEVO RANCHO SOLD.

W. K. Landeman, of deciduous fruit grower, chased, through the Wagner Company, subdivision of the Perris district. nounced, will move to once, and will plant his apricots. P. J. Walter twenty acres of the erty and will divide his apricots and olives. the week was George Angeles, who purchased which will be developed looked after by the company. An additional Nuevo Rancho is ready for the market, and is for small farms of from acres. Improved roads through this acreage, piped and the highway lined with rows of trees olives, walnuts, peaches, apricots. A small store in the center of the stores for the convenience settlers.



Never was the Southwest a better investment than to day. Never were values more stable and profits more sure.

The biggest feature in the development of the Southwestern section of Los Angeles are the Los Angeles Investment Company tracts, including Rodgers Park and New College Tract. In these two subdivisions there is a complete well-built-up community, with every convenience and improvement.

$400

In Rodgers Park lots are as low as $400, payable 10% cash, then $10 a month, including all taxes and interest. In New College Tract lots are as low as $675, the same easy terms. Population, improvements, a growing community, everything to make these a good investment.

This Company will accept Gold Notes and Home Certificates at par in full or part payment. It will also accept "Home Makers" Stock or "Home Makers" Escrow Certificates. Bungalows on the same easy terms.

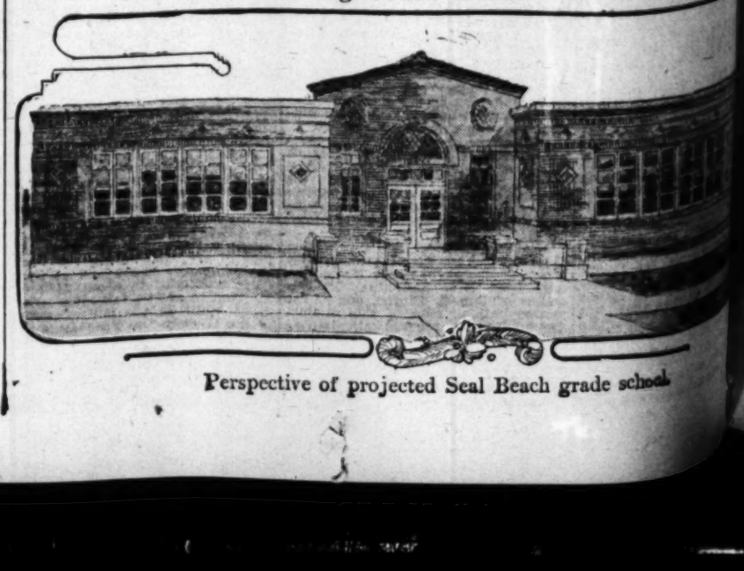
These are the street car directions, or, if you prefer, our automobiles are at your service. To New College Tract—Grand avenue-West 48th street car; get off at Van Ness avenue or Second avenue. To Rodgers Park—Vermont Heights car on Broadway, or Vermont and Georgia car on Hill; get off at 68th street or Florence avenue.

Los Angeles Investment Company

Broadway at Eighth

Home 60127 Sunset Main 5647

For Growing South Coast Community.



Perspective of projected Seal Beach grade school.

SUNDAY MORNING

FREE V

Non Persona Grata.

RUSSIA SEVERE ON UNIONIS

Men's Organizations Un to Exist Openly.

Publication of Labor Or Made Very Difficult.

Sixteen of Paper's Edi Put in Prison.

[A. P. FOREIGN CORRESPONDENCE.]

ST. PETERSBURG, May 30.— dian trade unionists have been beating the second anniversary of establishment of a labor press in country. Notwithstanding the elaborate precautions taken by the lice, meetings have been held in most all factories, collections and resolutions adopted in suppo the press. In many factories w men have resolved to devote to press fund a whole day's wages to try their best to increase the n ber of subscribers.

Since it was established, Truth, organ of the trades unions, has thirty-six issues confiscated and it had to change its name half a do times. Besides, fines totalling $ have been paid; sixteen of its edi have been imprisoned, and their t tences totalled forty-seven months In fact, throughout Russia, la organizations, through the inter ance of the police, are unable to e openly. This, in the opinion of employers, is the cause of the cent strikes and lack of understa ing between them and their Should a dispute arise and the appoint the delegates to meet the ployers those delegates are imm diately arrested as the ringleaders some imaginary revolution, and a consequence the negotiations com nothing. The organizations have b driven to hold their meetings in se and are practically ruled by sec committees. No man dare diso the orders of these committees.

The perfect control exercised shown by an incident freely quo here. It was intimated that no w would be permitted on a casting quired for a certain battleship. casting traveled from one dock to another, and wherever it appea the men refused to work on Finally the boycott was mysterious removed and the work was spee completed.

AN UNLAWFUL DEMAND.

Restraint of Trade or Furtherance of Monopoly Demanded in Congressional Legislation Is Unlawful.

[Philadelphia Record:] All co binations which, in the light of re son, must be regarded as in restra of trade or in furtherance of a m nopoly, are unlawful. This is judicially authorized version of substantive provisions of the Sherm act as it now stands. The adject or administrative features of the permit the issue of injunctions to p vent or arrest violations thereof; since the substantive provisions of act apply to all combinations, ir spective of the character of their co cerns, it follows that violations m be enjoined even against unlaw combinations of workingmen. amendment of the act, which is stated upon by the American Federation of Labor, would specifically e clude organizations of workingme from the operation thereof; that is say, laborers would be inferentially permitted to commit trespasses whi would be crimes if committed by an body else.

The demand is clearly inadmissabl and President Wilson, as the leader the party which stands for equali and is opposed to privilege, was bou to take issue with any Democrat Representatives coming to him with proposal so preposterous. The Cla ton bill, containing the supplementar anti-trust legislation approved by th administration, goes as far as it possible to go into the direction of re lieving labor organization from ju dicial or other legal restrictions a legal to be oppressive. Section 6 the bill reads as follows:

"Nothing contained in the anti trust laws (including the Sherma act) shall be construed to forbid the existence and operation of fraterna labor, consumers, agricultural or hor ticultural organizations, orders or as sociations operating under the lodg system, instituted for the purpose o mutual help, and not having capita stock or conducted for profit; or t forbid or restrain individual member thereof from carrying out the legiti mate objects of such associations."

The complaint that the very exis ence of labor unions is dependent up on the exercise by the Attorney-Gen eral of his discretion to prosecute o not to prosecute, is unfounded; but i it were true this section would be a complete answer. Such organizations would be expressly sanctioned by law and the members specifically au thorized to carry out the legitimate objects of the same. No provision o any anti-trust law could be judicially strained to nullify the legal recogni tion of laborers', farmers' or con sumers' associations nor to diminish the rights of the members thereof. Of course, if an association of this character should pursue illegitimate objects they could not be lawfully com pelled out; and authority to do so could be no more reasonably asked in this instance than in case of any other misdemeanor.

Fir

UNION LABORI IN AUSTRALI

[A. P. FOREIGN C

SYDNEY, May 15.—Wild scenes culminating in a pillow fight and fisticuffs, marked a recent all-night sitting of the Australian Parliament. Because the opposition continued obstruction tactics, the government decided on an all-night sitting, and the government whip provided the Ministerialists with pillows and blankets. The Laborites, who were not so comfortable, trying to sleep with books as pillows and newspapers as blankets, commenced removing the blankets and pillows from

FREE WORKERS' PAGE---Our Unceasing Fight for Industrial Liberty.

Persona Grata.

RUSSIA SEVERE ON UNIONISTS.

Red Organizations Unable to Exist Openly.

Publication of Labor Organ Made Very Difficult.

Editors of Paper's Editors Put in Prison.

[A. P. FOREIGN CORRESPONDENCE.]

ST. PETERSBURG, May 30.—Russian trade unionists have been celebrating the second anniversary of the establishment of a labor press in the country. Notwithstanding the most elaborate precautions taken by the police, meetings have been held in almost all factories, collections made and resolutions adopted in support of the press. In many factories workmen have resolved to devote to the cause a whole day's wages and to try their best to increase the number of subscribers.

Since it was established, Truth, the organ of the trades unions, has had seventy issues confiscated and it has had to change its name half a dozen times. Besides, fines totalling $4000 have been paid; sixteen of its editors have been imprisoned, and their sentences totalled forty-seven months.

In fact, throughout Russia, labor organizations, through the interference of the police, are unable to exist openly. This, in the opinion of many observers, is the cause of the frequent strikes and lack of understanding between them and their men. When a dispute arises and the men select the delegates to meet the employers these delegates are immediately arrested as the ringleaders of the imaginary revolution, and as a consequence the negotiations come to nothing. The organizations have been forced to hold their meetings in secret and are practically ruled by secret societies. No man dare disobey the orders of these committees. The perfect control exercised is clearly illustrated by an incident freely quoted here. It was intimated that no work would be permitted on a casting required for a certain battleship. The casting traveled from one dock yard to another, and wherever it appeared it was refused to work on it. Finally the boycott was mysteriously removed and the work was speedily completed.

UNLAWFUL DEMAND.

Boycott of Trade or Furtherance of Monopoly Demanded in Congressional Legislation Is Unlawful.

[Philadelphia Record:] All combinations which, in the light of reason, must be regarded as in restraint of trade or in furtherance of a monopoly, are unlawful. This is the plainly authorized version of the restrictive provisions of the Sherman law as it now stands. The adjective and administrative features of the act permit the issue of injunctions to prevent or arrest violations thereof; and also the substantive provisions of the law apply to all combinations, irrespective of the character of their components, it follows that violations may be enjoined even against unlawful combinations of workingmen. The amendment of the act, which is insisted upon by the American Federation of Labor, would specifically exempt organizations of workingmen from the operation thereof; that is to say, laborers would be inferentially permitted to commit trespasses which would be crimes if committed by anybody else.

The demand is clearly inadmissable; and President Wilson, as the leader of the party which stands for equality and is opposed to privilege, was bound by his pledges with any Democratic representatives coming to him with a proposal so preposterous. The Clayton bill, containing the supplementary anti-trust legislation approved by the administration, goes as far as it is possible to go into the direction of relieving labor organization from judicial or other legal restrictions already in force, and is oppressive. Section 6 of the bill reads as follows:

"Nothing contained in the anti-trust laws (including the Sherman act) shall be construed to forbid the existence and operation of fraternal, labor, consumers, agricultural or horticultural organizations, orders or associations operating under the lodge system, instituted for the purpose of mutual help, and not having capital stock or conducted for profit; or to forbid or restrain individual members thereof from carrying out the legitimate objects of such associations."

The complaint that the very existence of labor unions is dependent upon the exercise by the Attorney-General of his discretion to prosecute or not to prosecute, is unfounded; but if it were true this section would be a complete answer. Such organizations would be expressly sanctioned by law, and the members specifically authorized to carry out the legitimate objects of the same. No provision of any anti-trust law could be judicially construed to nullify the legal recognition of laborers', farmers' or consumers' associations nor to diminish the rights of the members thereof. Moreover, if an association of this character should pursue illegitimate objects they could not be lawfully carried out; and authority to do so could in no more reasonably asked in this business than in case of any other businessmen.

THE BREEDERS OF ANARCHY.

[EDITORIAL.]

SOME time ago it was suggested that the British government would do well if it rounded up the leaders of the "wild women," put them on a steamer and shipped them off to some Adamless island where they could shriek to their hearts' content. If the United States were able to adopt some such policy with regard to union labor agitators this country would be considerably better off.

The professional union labor agitator is a curse to this country. He (sometimes it's a she) is an excrescence on the fair face of this country and should be burned off with a large dose of caustic. No professional labor agitator should knowingly be admitted to this country. The United States would do itself no harm if it followed the example of British Columbia in dealing with men and women of this stripe.

Last year, when a leader of the I Won't Works sought to cross the British Columbia boundary the Canadian immigration authorities, acting upon instructions from the provincial government at Victoria, turned him back. They knew he was going to foment disorder at Nanaimo, where the I.W.W. rascals had induced ignorant coal miners to strike and riot. Similarly, when that precious organizer of the United Mine Workers of America, "Mother" Mary Jones, sought to leave Seattle for Vancouver early in June, she was stopped by a Canadian official. "Mother" Mary Jones pretended that she wanted to go to Vancouver, but the Canadian official knew that her real object was to get to the coal mines on Vancouver Island to stir up anew the coal miners.

That official was on to the woman's game. "You don't want to go to Vancouver; you're desire is to go to Nanaimo to kick up a disturbance among the miners. We don't want your kind in British Columbia and you can't go," declared the immigration officials more forcibly than politely. He knew politeness would be lost on a she labor union agitator.

So the steamer from Seattle to Vancouver had to sail without dear "Mother" Jones. Of course, the representative of the international executive board of the United Mine Workers of America got busy in frantic appeals to the pal at headquarters, Secretary of Labor Wilson in Washington. A busy bustler by the name of Frank Farrington signed his three-syllable name to sizzling appeals to Comrade Wilson to insist on Canada according to sweet "Mother" Jones "every right that she is entitled to as an American citizen." Certainly every American is entitled to his rights, but one has yet to learn that those rights include going to a city belonging to a peaceful neighbor to induce men to set at defiance the laws of that country.

Those who follow the history of labor unionism on this continent have not yet had time to forget the bloody struggle that took place near Nanaimo last year when miners on Canadian soil, inflamed by paid labor union agitators from a foreign state, in this case America, attacked British Columbia policemen and special officers and destroyed valuable property. Nor do they forget that British Columbia was put to large expense in calling out the militia and in holding court to try the ringleaders and some of their dupes. The strife and the expense were forced upon British Columbia by unions on this side of the line which had absolutely no legal standing in the Dominion and none of the rights about which Frank Farrington whines. Supposing a batch of blatherskites from British Columbia—they have 'em up there as well as elsewhere—were to come to Los Angeles and seek by disorderly methods to unionize this city, would Angelenos seriously consider that they had rights? As well suppose that Holy Hi will be re-elected Governor of California. The trouble makers would, far from gently, be hurried back to their own country. And so British Columbia is to be commended for refusing to receive agitators from this side of the line whose mission is to raise the devil on foreign soil.

Those who follow the Free Workers' page of The Times every Sunday—and every Angeleno should do so and thus receive a liberal education on labor matters—know full well the terrible mischief which the paid labor union agitators are accomplishing throughout the world. It appears that the sun never sets on their wickedness. To misquote an old hymn, the sun that bids them rest in America is waking their dastardly brethren 'neath the Australian sky. The sound of their raucous voices is heard all around the world, like the drum beats of empire. They are active among building trades workers, among banana retailers, ship repairers, coal miners, trolley employees, blacksmiths, painters, tailors and bricklayers. In fact, in any trade and in any place there are these agitators, the curse of labor.

We know what has happened in Colorado and we now learn from Frederick N. Shorey that that sad State, the Mecca for dangerous agitators, is believed to be in danger of being turned into a Territory again because it has signally failed in its duty as a State. Nobody can read Mr. Shorey's account of the awful conditions to which union labor agitators have brought Colorado without wishing that the whole of the pestiferous brood could be thrown out of the country. They are not worthy to enjoy the privileges of living in these United States, which they would disunite by their murderous actions and by their vicious speech. Colorado deserves a better fate than to be converted by labor agitators from a wealthy State into a bloody slough of despond.

Bottom Facts.

STRIKERS BEGAN MURDER IN COLORADO COAL CAMPS.

Appalling Waste of Money Entailed; Barbarities Perpetrated by Unionites Who Are Responsible for the Destruction of the Ludlow Colony—Operators Affirm That They Have Nothing to Arbitrate.

BY JOHN M. STEELE.

DENVER (Colo.) June 11.—Murder and rioting are common in the great coal districts of the State as the result of the efforts of the United Mine Workers of America to force unionism upon the coal operators. The cost to date has been upwards of $12,000,000, a loss of seventy-three lives and a property loss of $300,000. Unparalleled outrages have been committed by lawless unionites in the mutilation of the bodies of American citizens killed in defending their property and their laws.

The strike has been in progress in the northern fields for three years and in the southern fields for eight months with not one foot of forward progress by the strikers, and no backward step taken by the coal operators. Federal interference became necessary and the war zone is now patrolled by United States cavalry. The coal operators are standing pat on the proposition that they have nothing to arbitrate, mediate or compromise, and that the mines operating under the open shop are producing a normal output at less expense than mines in which union men are employed.

Colorado is a great coal State, possessing more than 11,000,000 acres of coal lands, of which by far the greater part still belongs to the United States government; 473,000 acres belong to the State of Colorado as trustee for the school funds. Of these 473,000 acres less than 14,000 are under lease and of this leased acreage only 5500 acres are productive. Less than 3 per cent. of the vast coal acreage of Colorado is held in private ownership.

COAL FIELDS NON-UNION.

The two greatest fields are popularly called the northern and southern, and they are both non-union. The unions have, however, looked upon times about 13,000 men, with avaricious eyes and have made many attempts to unionize them. In the fall of 1913 emissaries of the union were sent here from Indiana, West Virginia and other States and all of the power of the United Mine Workers was focused upon the southern fields, and a strike was ordered without vote of the strikers and by a packed convention of union leaders.

The coal operators proceeded to operate with non-union men. Following their usual tactics on these occasions the union men began to beat up and even kill non-union workmen, and on October 28 the National Guard was sent into the field to keep the peace. This they did for six months, with the loss of but two lives, one by accident and the other killed while resisting arrest with arms in his hands, neither being a union man.

April 17, 1914, the troops, with the exception of thirty-four men left at Ludlow, were withdrawn because the State Auditor had thrown every possible obstacle in the path to prevent the payment of the troops or of providing for their support in the field.

Immediately upon this withdrawal pillage, arson and murder broke out in the most horrible form. April 20 came the battle of Ludlow.

THE CRIMES AT LUDLOW.

The strikers' tent colony at Ludlow was an armed camp under strict control of the union leaders and was peopled by a class of persons graphically described in the report of the military commission as "ignorant, lawless and savage South European peasants." They spoke twenty or more different languages, and most of them could not speak English at all. While they were of many nationalities, the Greeks predominated, especially as a fighting force. The six Americans in the colony were allowed no voice in the policy of the strikers.

The tent colony was purposely so located as to command an unobstructed view of the railroad depot near at hand, where workingmen were obliged to get on and off trains. The conduct of the strikers during the winter was such that it was necessary to send a detail of soldiers to every train in order to protect the non-union men from physical violence.

No man wishing to leave the colony and go to work could do so except under guard of the State troops, and during the winter over 100 men were in this way taken from the tent colony under military guard at their own request.

April 20 a detail of men was sent in the usual way to rescue a man who had called for help, and as usual the negotiations were had with Louis Tikas, the Greek leader of the colony. This time for some reason the man was not given up, and instead the Greeks took to the hills and appeared to be preparing for action while the women and children ran to the shelter of a deep gulch north of the colony. There were only thirty-four soldiers on duty and they were scattered in small groups, most of them being two or three miles away.

STRIKERS OPEN FIRE FIRST.

Tikas went back to his Greeks promising Maj. Hamrock, the military officer in command, to call them back to the colony, but failed to do so. The soldiers saw the armed Greeks running to the hills and taking possession of vantage points around them but the military officers would not allow the soldiers to fire until the strikers first opened fire on them. This is one of the many instances showing that while the soldiers suffered from all the dangers and liabilities of war, they were prevented from taking advantages of its privileges. Had the soldiers been free to fight their enemies the Greeks would never have reached the hills and the battle would have ended much sooner. As it was, when the firing from the Greeks had lasted long enough to show that they really meant business, the troops returned it and then these thirty-four soldiers fought and held at bay several hundred foreigners from 10 a.m. until 2 p.m., when reinforcements began to arrive, thought at the most there were only about 120 soldiers engaged. The number of strikers engaged has been variously estimated at from 400 to 800 men. They were heavily armed with the latest and best models of high-power rifles, although their leaders had solemnly assured the State government that they had surrendered their arms. They used explosive bullets and so-called "poisoned" bullets (both expressly forbidden by the rules of civilized warfare) and some of their ammunition was manufactured in Greece. They were amply supplied with ammunition, over 15,000 rounds having been found in the tent of John R. Lawson, one of the strike leaders, after the battle.

When the reinforcements arrived the soldiers began to press forward until they took a range of sand hills and steadily drove the Greeks back where a soldier named Martin was wounded. The fire of the Greeks was concentrated upon this position and the soldiers were unable to hold the hills. There were but four men in the detachment with Martin and they were unable to carry him across the exposed ground, so they placed him in a depression in the hills, where he would be safe from the fire from both sides, and retreated.

Another detachment fought its way up to the tent colony, where they heard the cries of women and children. The tents had caught fire before the soldiers arrived, but when they heard the cries of the women and children they rushed in among the burning tents and rescued between twenty-five and thirty and carried them away to safety. While engaged in this humane work the soldiers were under constant fire from the Greeks. To save these women and children the soldiers, while still under fire from the Greeks, were obliged to tear up tent floors, which had been nailed over the openings to the pits, and draw the cowering inmates out by main force. Then these soldiers, who had had no pay for three months, took up a collection among themselves and raised $18 that night for the relief of these suffering women and children.

Late in the afternoon the sand hills were retaken by the soldiers, who then found the body of their comrade with his head blown off and his limbs broken. This barbarity shocked and infuriated them and, of course, it was immediately reported to Lieut. Linderfelt. A few minutes after this Louis Tikas was captured, after he had been fighting all day with the Greeks. Acting under the frightful stress of that all-day's battle, where the strikers numbered almost twenty to one, without water, food or rest for nine hours, and with the report of the atrocities committed upon the body of their comrade, the soldiers wanted to hang Tikas. This purpose was defeated by Linderfelt. Later Tikas attempted to escape and in the testimony at the court-martial, later, it developed that he was shot by his own men while running to rejoin the Greeks.

STRIKERS KILLED CHILD.

There was, however, no firing on women and children, unless it was the firing by the Greeks on the little Snyder boy, who was killed by a striker's bullet and who was the only child killed, or even struck by a bullet. Both sides agree also that no woman was struck by a bullet from either side. The thirteen women and children who were suffocated in the tiny pit under the ground, not large enough for three of them to remain for more than three hours and live, were probably dead long before the tents caught fire. But in any event, the soldiers could not possibly have been to blame in the slightest for this tragedy. The strikers had rifle pits in front of the colony tents and were hidden in the arroyo or gulch behind them, and were firing on the soldiers from both sides. The strikers could easily have retreated from both rifle pits and from the arroyo and still have continued the fight on equally as good terms from some other vantage point, but they elected not to do so.

The death of these women and children was a most regrettable incident of this unfortunate battle in this inexcusable war, but the strikers started the war and commenced every battle. They were also in a position to know that the women and children were in the underground pits, while the soldiers were not in a position to even suspect such a thing. Among civilized peoples when the men go out to war they first put women and children in places of safety, instead of leaving them exposed to all the dangers of battle, and in such case as the soldiers had seen the women and children running to the arroyo, where they would be absolutely safe, they naturally supposed, and had a right to suppose, that they were all out of danger. The strikers, who must have known that some women and children were left in the colony, could have retreated from the colony or could easily have changed the point of fighting to another point, and either maneuver would have stopped the battle or have changed the line of fire so that the women and children left in the tents would have been safe. They chose, however, to do neither, but rather to continue the fight in a place which made it necessary for the firing to endanger the lives of their own women and children.

The fault, then, rests squarely upon the shoulders of the strikers themselves and not upon the members of the National Guard, who were stationed there to uphold the Constitution and the laws of the State, who were attacked by overwhelming numbers and who were fighting for their lives, as well.

It is inconceivable to suppose that thirty-four men scattered in three or four groups would deliberately attack a very much larger force as well-armed and better fortified than the State troops.

NATIONAL GUARD CALLED AGAIN.

The two machine guns manned by the State troops were never turned on the tent colony itself, but were used against the strikers entrenched in the sand hills and rifle pits and along the railroad tracks.

The main body of the National Guard, men who had been returned home, were called back into the field on April 22. These troops, who had not been paid for three months, loyally returned to duty. If the ill-advised truce had not been made on the 24th peace would have been quickly re-established by the swift defeat of the strikers. As it was, the strikers took advantage of the so-called truce to burn and destroy half a dozen mines and to murder many citizens of the State, the troops being compelled by the terms of the truce to protect either life or property caused by the failure of the lawless strikers to respect the terms of the truce.

Then came the call for the Federal troops, two or three desperate battles between the strikers and the National Guard brought on by the determination of the strikers to destroy the remaining mines in the district, the defeat and surrender of the strikers to the National Guard, the arrival of the Federal troops and the withdrawal of the State troops from the strike districts.

Then followed the special session of the Legislature, which appropriated one million dollars to pay the expenses of the strike and to maintain the National Guard in the field in the event of another call, the passage of laws prohibiting the carrying of arms and the closing of saloons in time of disturbance and riot.

From the first the coal operators have conceded every demand of the non-union men except recognition of the union, which the operators are determined never to do.

Certain ignorant, ill-advised, malicious persons have wilfully and maliciously misinterpreted the eternal principles of free speech, a free press, the right to worship God and the freedom of labor. They deem freedom of speech as license to malign their neighbors, freedom of the press as license to distort the news and to besmirch and befoul this country and its institutions, deeming freedom to worship God as license to persecute, torture and even to kill those who worship Him in a different way, and deeming freedom of labor as being license to forcibly prevent other men from working.

Labor agitators have for many years preached, taught and practiced, not only in Colorado, but in every State in the union the doctrine that a labor union cannot only work or quit work as it pleases (which is its inalienable right,) but that a labor union can also rightfully prevent other men from working, and that in order to prevent other men from working the union men have the right not only to use peaceful persuasion, but also to use physical violence upon those other workingmen, to burn and destroy their homes, to kill them by secret assassination or open murder, and that in their warfare against non-union men the union men have the right to openly fight the duly constituted authorities of both State and nation and to defy and insult the flag of our country.

Labor agitators under different names, in Pennsylvania as Molly Maguires, in Idaho and Colorado as the Western Federation of Miners, and now as the United Mine Workers, have openly taught and practiced the use of force, even though it lead to murder as proper means of inciting class hatred and class war.

The confession of the McNamaras as to the blowing up of the Times Building at Los Angeles, the various attempts to murder the proprietor of that paper, Gen. Harrison Gray Otis, and other wholesale destruction of property by dynamite as the hired agents of the steel workers illustrates better than any one other thing their methods of procedure.

This present trouble in Colorado was brought about, not because of any conditions in the mines, but by these same labor agitators, who are not workers and who seek to prevent others from working.

This business of organising unions, fomenting strikes and especially of preparing for the use of violence and of accustoming their members to the idea of killing non-union men is a profession in itself.

The labor leaders in this trouble are not miners and very few of them are residents of Colorado. They have been imported into the State and especially into the strike districts for the purpose of inciting strikes and of directing hostilities against the authorities.

Louis Tikas was never a miner himself, but was hired to head the strikers, many imported from Europe thirty days before the strike. Men who come to the United States and who take up arms against it before they can speak English, who murder and mutilate the bodies of American citizens, are undesirable citizens, and ought to be deported, and the Federal government that permitted them to come here ought to take them away from the State and from the country.

Fisticuffs.

UNION LABORITES RIOT IN AUSTRALIA PARLIAMENT

[A. P. FOREIGN CORRESPONDENCE.]

SYDNEY, May 12.—Wild scenes culminating in a pillow fight and scramble, marked a recent all-night sitting of the Australian Parliament. Because the opposition conducted obstruction tactics, the government decided on an all-night sitting, and the government whip provided the Ministerialists with pillows and blankets. The Laborites, who were not so comfortable, trying to doze with books as pillows and newspapers as blankets, commenced removing the blankets and pillows from their slumbering opponents and a battle royal, recalling nursery days, was the result. The melee nearly became a riot when a Labor member struck the government whip on the jaw. Efforts were made to separate the fighters and soon almost the whole membership of the House was rolling on the floor, wrestling, hitting and clawing. Finally the antagonists were separated and the blankets restored to their rightful owners. The debate then proceeded until the government forced a vote, while two of the Labor members were out of the room. The House adjourned after a twenty-hours' sitting.

Labor's Unrest.

STRIKES AND STRIKERS OF THIS UNEASY WORLD.

THREE of the biggest trade unions in Great Britain have decided to form a combine for self-protection. The unions are the miners, the railway men and the transport workers. These are the three most highly organized unions in the country, and their aggregate membership is 1,350,000. The decision to form this big combination was reached at a meeting of the executive committees of the three unions referred to. The decision will have to be submitted to a national conference shortly, and is likely to be indorsed. The scheme, which is most important alike to the workmen and the nation, provides, among other things, that in the event of one body in the combine going out on strike the others will support it, and all wages and other demands will be presented simultaneously. Off-hand, it would strike us that such a huge organization will be crushed by its own weight.

The proposed strike in the Delaware and Hudson railway shops at Colme, N. Y., is off. It was all about two men which the company would not discharge because they had not paid their union dues. They paid up and 800 men saved their wages by not striking.

A strike vote is being taken of the 75,000 engineers and firemen on ninety-eight railroads west of Chicago. Result willnot be known until near July 1. The strike vote will affect workers on 140,000 miles of railway, who receive $67,750,000 a year in wages. Granting present demands would increase this expense approximately $24,000,000, a sum entirely out of the question for the roads to pay without virtual bankruptcy. Other demands, quite as unreasonable, are made by the unions.

David Shapiro, a prominent New York I.W.W., has gone to prison for twenty years for robbing a man in the I.W.W. headquarters. He is an ex-convict. His helpers got five years each. The amount of the plunder was $2.75.

Union men and women are now making appeals to President Wilson to pardon this and that convicted criminal for violating court orders, etc. Gompers will have to watch out or President Wilson will get his job. Today the President is union labor's (violent and otherwise) chief partisan.

Ten thousand "Westinghouse" workers are on strike at Pittsburgh and near Pittsburgh. It is a fight for recognition of the union, and began over the discharge of twenty-four men. Some violence has already occurred. The wage loss is fearfully heavy, as so many are skilled workers.

There may not be arbitration in the Albany (N. Y.) teamsters' strike. They will fight it out.

More than 100,000 mill hands in St. Petersburg, Russia, went on strike on June 1 as a protest against the trial of the men who resisted the police in the recent strikes.

The furniture factory strike at Wakefield, Mass., is over, and the 500 foolish strikers for nothing are again earning wages.

At last the authorities of New York City are showing some pluck and are arresting the I.W.W.'s who persist in breaking the peace of that city.

The railway men of England are more strongly unionized than ever before, and are perparing for a strike. They want a 48-hour week, an immediate increase of 5 shillings ($1.25) a week in every grade in the railway service. Recognition of the union is also insisted upon. One of their number, a member of Parliament—leads the union.

The Portsmouth (O.) three-months' soe strike was a dismal failure, and is declared off. More than 2000 workers were involved, all of whom have lost nearly three months' good American wages. Quite a number of the labor leaders broke the peace and were sent to jail.

The Chicago bricklayers' strike is over after causing a loss of several weeks' wages to 150,000 workers, of whom 147,000 did not strike, but who had to suffer all the same to please the 3000 strikers. The union is decidedly not recognized in the settlement, but those bricklayers receiving less than 40 cents an hour, get a raise of 1 cent an hour—a very trifling result for so heavy (150,000 men) a wages loss by the several weeks' strike.

St. Louis people are getting their moving done free because of the union movers' strike. Rather than let the non-union movers get the jobs, the union movers on strike are doing the work for nothing.

Demanding a nine-hour day and a minimum wage of $3.25 per day, 400 machinists employed at four manufacturing plants at Trenton, N. J., are out on strike.

New York City has a new kind of strike. A la Heinz, there are "fifty-seven varieties." Eight hundred and fifty actors are "out," led by our old friend, Francis Wilson. They want a uniform contract. Their society is known as the Actors' Equity Association and the strike follows months of quiet preparation. Actors have just as much right to strike as any other kidd of workers, but this is their first big effort. They want (and ought to have) a form of contract that will stand test in the courts. There is no demand for any set wages scale.

The Kosher bakers of New York are on strike for union wages and better working conditions. The strike is supported by the 100 unions in the United Hebrew Trades.

Serious strike riots have occurred in the sulphur fields of Sicily, Italy. Troops had to be sent there to quell them. Part of a town was burned down by the strikers, including five large sulphur houses.

The Italian Socialist organization has declared a general strike throughout Italy, which, as before, may or may not be obeyed. Two people were killed the first day.

Ohio coal miners and operators have abandoned all efforts to agree upon a new wage scale. The mines were closed April 1, and 50,000 men are "out." The daily wage loss is very large. No matter how a strike is begun, or how long it lasts, or how it is finally settled, there is always that heavy and irredeemable wage loss. The strike game "is never worth the candle." Labor could grow rich on the strike wage losses it so foolishly incurs. Strikes never pay.

The men employed in the building trades of London have by vote rejected the peace terms offered by the master builders. The strike, which has been in force for some time, involves 45,000 men directly and 30,000 indirectly. The London master builders will recommend a national lockout unless the strike is settled in ten days. The cause of the strike was the employment of non-union workmen. There is talk of the strikers making contracts directly with customers and cutting out the contractors entirely. As a fact, two big buildings are now being erected in that way directly by the union men.

The dockmen at Albany, N. Y., are again on strike. The strikers complain of being given incorrect time cards.

London Theosophists face a strike on their $500,000 building, owing to the employment of a few non-union men, to hurry things.

War in Colorado.

[Boston Advertiser:] Should President Wilson require the assistance of the militia in dealing with the situation created by Huerta's extraordinary actions, he would not be able to get much help from the militia of the State of Colorado. Colorado has a little war of its own upon its hands. The strike in the mines in which Mr. Rockefeller has a large interest has developed into a war. The strikers have not been pleased with the attempt to fill their places with men outside of the organization, and they are practically starting a civil war without any justification. It does not rest with them to say who shall work in the mines so long as they, themselves, refuse to work. Already their violence has compelled the Governor of Colorado, who has never been unfriendly to organized labor, to call out the militia. When they start in to fight the militia, they are hopelessly in the wrong, and it is a pity that their leaders have not sense enough to see it.

We Will BUILD a HOME for YOU at

Ramona Acres Annex

A cosy four-room bungalow with modern conveniences upon one of these magnificent new home places we have just opened for sale. With finest soil, high and level, a wonderful view of mountains, foothills and orange grove homes. Special terms are arranged so that you can pay for the land and bungalow upon very easy monthly payments.

Only 25 minutes from downton by fast electric cars. Finest little chicken farms and homes.

$50 Cash and $10 a Month

And a Little Extra for the Bungalow

Come in and let us tell you all about this NEW bungalow plan. Come to the office for FREE TRIP or take Pomona or Covina car at Sixth and Main streets, and get off at Garfield avenue. Look for the tract office with the big red "J" and get carfare refund.

Janss Investment Co.

HOME BLDG. 611 613 SO. HILL ST. BROADWAY 5660

Titans of Finance.

STANDARD OIL THRIVED THROUGH PROSECUTIONS.

Charles D. Chamberlain, General Counsel for Forty-five Independent Refineries, Makes Surprising Statement—Bill Introduced to "Nationalize" 10,000 Miles of Trunk Pipe Lines Valued at Fifty Million Dollars.

[SPECIAL CORRESPONDENCE.]

WASHINGTON, June 11.—The latest weapon to be drawn against the Standard Oil Company is a proposal by Senator Owen of Oklahoma to nationalise its 10,000 miles of trunk pipe lines, valued, so John D. Rockefeller once said, at $50,000,000.

Nationalize means purchase. Mr. Rockefeller, though, may contend that it means confiscate. Having separated the Standard into many supposedly detached units, the government is now listening to another plan of attack on the richest monopoly that ever existed.

The attitude of the White House toward the project remains undivulged. At least one member of the Cabinet is not averse to the suggestion. Senators, on intimate political and legislative terms with the President, are known to favor it. The House swarms with public-ownership advocates. In the main, of course, the idea is to push the frontier of the new freedom forward so as to include petroleum.

It is admitted that the manufacturing end of the oil industry is enormously profitable. The Standard is said to be making more money than ever before. Owners of large independent refineries are fast getting rich. "Melons" are being cut. Companies are declaring stock dividends. Meanwhile yearly returns on the old capitalizations are not being reduced.

The Standard, every one agrees, could lower prices and drive its competitors, large and small, out of business. But the Standard is as eager for profits as ever and, besides, a complete monopolization of the oil trade at this juncture of public sentiment would not be tolerated. The Standard has enough potential enemies already. Its policy now is to live and let live, inasmuch as it is getting the cream of the living.

WITS MATCHED WITH STANDARD.

Nor will the independent refiners slash the quotations of their finished products. They, too, are human beings. Again they are afraid to enter a trade war with their powerful enemy. The campaign in such an event would be short and destructive, provided the Standard got wrathful and momentarily laid aside its policy of indulgence and shrewd practice.

The independents, also, are ably generaled. Mostly, they are men of uncommon courage and sagacity. No weakling, sound of mind, so far as he had any, would have dared to measure his wits against the wits of the two John D.'s—Rockefeller and Archbold. Lits it had to be. A measuring of money was clearly impossible.

So, under the belly of the ox the independents nibbled such pasturage as was reachable. And the nibbling was good. While they grew in size, the independents grew in heart. Presently they stepped out and away from the shadow. Now they challenge the rights of the big feeder to the field itself.

Still, they must have assistance. Therefore they will call on the national government. The pipe lines, they say, should be open to them on equal terms with the Standard, the present exclusive owner. Competing lines would cost a mint of money. Furthermore, a duplication of property would be a crime against industrial economy.

The tactical and constructive leader of most of the independents is Charles D. Chamberlin. As general counsel of the National Petroleum Association he has been fighting the Standard Oil Company for nine years. His war on monopoly has brought him to Washington many times for conferences with the high and mighty, has taken him into all parts of the country and has caused him to appear before a special committee of the German Reichstag in Berlin.

Forty-five of the largest refining companies in the United States compose the National Petroleum Association. Their capital, roughly, is $75,000,000. They have plants in Western Pennsylvania, New York, Ohio, Kansas and Oklahoma. Rockefeller, a prudent but daring man, never was a prospector. Searching for petroleum is a blind and adventurous undertaking. Refining the oil after it is found, save the risk from fire, is a safe manufacturing business. The independents, following the careful methods of Rockefeller, dig no wells themselves. They buy crude petroleum and turn it into illuminating oil, gasoline and so on.

THE STANDARD STILL CONTROLS.

"In the refining of oil," Mr. Chamberlin told the writer, "the Standard has no advantages over the independents. Their chemists and processes are no better than ours. The control of the oil business rests entirely upon the means of transportation. Possessing the means, the Standard, by reason of that single instrumentality, can and does fix the prices of crude and manufactured oil. Though the court ordered the Standard to unjoint itself and let each of the separate pieces go its own way, the fact remains that the producer of oil continues to sell at the Standard's own price and the consumer continues to pay just what the Standard asks. At the bottom of the Standard's monopoly are the pipe lines which it still owns.

"The development of the transportation end of the oil business is a very interesting story. It is a timely story as well. The early producers in Western Pennsylvania poured their oil into rough wooden barrels and hauled them to the nearest little refinery or railway station in wagons. Some of the barrels were floated down stream on barges to Pittsburgh.

"Much of the oil was lost by leakage and so tanks were built on the barges. The tank barge was developed into the huge tank vessel made of steel now seen on our lakes and large rivers and on the Atlantic Ocean. Wooden tank cars were displaced by iron ones,' cylindrical in shape.

"From tanks the minds of men turned to pipes. In 1865, Gen. S. D. Karns, of Parkersburg, W. Va., built a pipe line thirty-six miles long. Oil flowed the whole distance by gravity. Then J. S. Hutchinson, inventor of the rotary pump, conceived the idea of forcing oil through the pipes. The first line into which oil was pumped extended from a well near Titusville, Pa., to a railway station three miles distant. It was a success.

"Other lines were soon built. The American Transfer Company, in 1873, began to construct and buy pipe lines in Pennsylvania. It was owned by the Standard Oil Company. The United Pipe Lines took over the business in 1880, and four years later was succeeded by the National Transit Company, another Standard organization. Soon the National Transit Company became the Standard Oil Company's agent for the acquiring and transporting of petroleum by pipe line throughout all of the oil fields in the United States except in California. Pipe lines cost from $3200 to $5500 a mile.

"During a trial of a suit against the Standard in a Federal court it was shown that the Buckeye Pipe Line Company, a Standard subsidiary, made a profit of more than $7,000,000 in the year 1906. The total investment of the company, so it was stated, amounted to only $15,327,000. The Southern Pipe Line Company, with an investment of $4,327,000, made a profit of $4,650,000. The East Ohio Gas Company, another Standard Corporation, made a net profit in that one year alone of $10,690,000 on an investment of $13,000,000.

"Of course, these amazing profits were collected from the consumers of oil. Many other pipe lines owned by the Standard were doing business in 1906 and all were highly prosperous. For example, the Indiana Pipe Line Company, it was found, made $2,513,000 on a plant investment of $4,653,000; the Eureka Pipe Line Company made $2,425,000 on an investment of $7,155,000; the Northern Pipe Line Company made $1,592,000 on an investment of $2,797,000, and the New York Transit Company made $2,343,000 on an investment of $5,824,000.

"I would lift this extortionate tax from the consumer. How? You ask. By giving the trunk pipe lines a fair value and having them become the property of the people. I would pay the Standard all the lines are worth and would throw them open to every producer and refiner of oil in the United States.

SUPPOSE RAILWAYS WERE COMBINED.

"Then the petroleum industry would be free, and refiners, the Standard Oil Company with the rest, would compete with one another for the patronage of the people. The Standard, as I have said, has no advantage over the independent refiners in the manufacture of oil. It maintains its monopoly, I repeat, because of its ownership of the pipe lines.

"Suppose that all the great railways should combine and refuse to carry the general public except under prohibitive restrictions, and were to compel every producer and manufacturer to sell his commodities to the combined railways at the railways' own prices, and were also to compel the consuming public to buy such commodities from the combined railways at prices fixed by the railways. Well, that is precisely what is going on in the petroleum trade.

"While the Standard is still moving its crude oil by pipe lines, the independent refiners must use the railroads, and railroad freights are four times greater than the cost of pipeline transportation. No one doubts the constructive and organizing genius of Mr. Rockefeller. He is the richest man, perhaps, in all human history. And he has made his millions in an industry that was practically non-existent fifty years ago. His service to society has been very great, let us admit, but his rewards have been simply prodigious.

"Why not bring his business down to a competitive basis and give the people oil at fair prices? The independents, competing with the Standard and one another, are not strong enough financially, nor cohesive enough to spend $50,000,000 for new pipe lines. The pipe lines of the Standard were laid under wagon roads and railroads, and even under navigable rivers and in right and by logic should, when paid for, become the property of the people.

"We have built a canal in Panama with public money. We are about to built a railway in Alaska with public money. We are digging out rivers and harbors with public money. We are running the postoffice with public money. Wisely spent, some $50,000,000, say, of public money, would break up the worst monopoly the world has ever known.

THE DECISION BECAME A SPUR.

"And the expenditure would be a great personal service to the army of able men who are running the refineries, pipe lines, and sales agencies of the Standard. It would make them abler men still. The dissolution of the corporation by the court increased the efficiency of those in charge of the various branches of the business. Managers of refineries are now matched against one another. The Union Tank Line Company owned $5,000,000 at the time the decision of the court was handed down. Last year it earned over 10 per cent. on its capitalization.

"Under normal conditions there are four divisions in the petroleum industry. First comes the production of crude oil. The second division has to do with transportation—getting the crude oil to refining centers. Manufacturing, naturally, follows. Finally the refined oil must be sold. Back in 1840, petroleum found in salt wells and salt springs in Northwestern Pennsylvania was bottled by Samuel Kier and peddled as linament.

"It was George H. Bissel, a graduate of Dartmouth College, who, finding a bottle of 'Kier's Rock Oil,' good for man and beast, perceived the commercial possibilities of petroleum. He organized the Pennsylvania Rock Oil Company. Thus the industry was started. Oil from the first well to be dug—it was seventy feet deep and cost $3000—sold at $18 a barrel. The second well was drilled by William Barnsdall, a Titusville tanner. Its flow, like the first well, was twenty-five barrels a day. Barnsdall received $16,000 for his oil in five months.

"Then the boom broke. Millionaires were made over night. Mr. Rockefeller came into the game when refineries were no more than rough little shacks in gulleys, which agents refused to insure against fire. There was competition in those days, but by and by, Mr. Rockefeller controlled the petroleum trade. Once in control, all that he and his partners and his managers had to do was to watch the corners and stand pat.

FOLLOWED THE PROSPECTORS.

"Genius is not required in the management of a monopoly—once it is in motion. The Standard was superbly organized. No man can say less. Moreover, monopoly never dulled its vision nor caused it to grow careless. It followed the prospectors wherever the signs led them—into the Ohio-Indiana fields, to the Pacific Coast, to the mid-continent regions, to the gushers of Texas and then back to Illinois. Everywhere the Standard was ready with its gathering lines, its pipe lines, and its storage tanks.

"Meanwhile it built refineries at strategic points, to which its crude oil was piped and from which it shipped its products on short hauls by rail. That was brilliant management. Refineries were established at Bayonne, N. J., on New York harbor, for seaboard and European trade; at Buffalo, Cleveland, Philadelphia, Baltimore, and Pittsburgh; at Whiting, Ind., which means Chicago; at East Alton, Ill., which means St. Louis; at Sugar Creek, which means Kansas City; at Baton Rouge, La., where the channel is fifty feet deep; at San Francisco, and at various other places in the far West, Southwest, and Northwest.

"And yet all the while there was competition, though it grew feeble as the Standard, rolling in wealth, extended its outposts and then occupied region after region with its tank farms and its 5000 distributing stations. Formerly, the refiner sold oil to the jobber, the jobber sold it to the retailer and the retailer sold it to the consumer. Profits were distributed. The Standard often cut out the jobber and the retailer and dealt directly with the consumer, thus pocketing two profits it had overlooked, or, at least, had not collected in the early development of its business.

"It requires no ability, mentally, at any rate, to follow on a bicycle a little man who has invested $175 in a horse, wagon and several cans, to watch him deliver oil to his customers, to get the names of the customers and then to drive him out of business by underselling him among those customers. That isn't genius. I hesitate to give it the name it deserves.

HOW THE INDEPENDENTS GREW.

"No one will say, either, that it denotes a high type of business intellect to sell oil in Denver at 20 cents a gallon and at 8½ cents a gallon in New Orleans, the oil from both cities going from Whiting, Ind., and the distance to each from the point of shipment being about the same.

"When James R. Garfield, as Commissioner of Corporations, began his investigation of the petroleum industry in 1904, he found that the Standard was doing 84 2-10 per cent. of the refining business of the country. The independents were doing the rest, or 15 8-10 per cent. Since then, only ten years ago, the figures have changed. Now the independent refiners are doing more than 40 per cent. of the oil business of the United States. The activity of State governments and the national government and the publicity given Standard methods by the newspapers have, in large measure, brought about the revolution, and that word describes what has actually taken place.

About 1500 jobbers are buying petroleum and its products from independent refiners. The purchases are made in carload lots, and the oil is sold to retail dealers. The competition has caused the Standard to come out in the open and to fight more fairly than has been its custom in the past. Brute strength is giving way to more enlightened commercial practices to the moral and intellectual uplift of the men employed by the Standard. The court decision, too, as I have said, has helped some. Better men of business are being developed by the Standard. They are striving among themselves, you see, to make personal reputations. The Ohio Oil Company, owning pipe lines and a few wells and acting as sales agent for the Standard, earned 152 per cent. in 1913. The priarie Oil and Gas Company, engaged in similar lines of business, earned 88 per cent.

"Notwithstanding the Teadway made by independent manufacturers, owning 155 refineries, thirty of which are in Oklahoma and twenty in Kansas, the Standard continues to dominate the petroleum industry, though it cannot refine oil any cheaper than can the independents, nor can it dispose of its products on a lower basis of sales expense. Its 10,000 miles of trunk pipe lines alone gives it the mastery of the business.

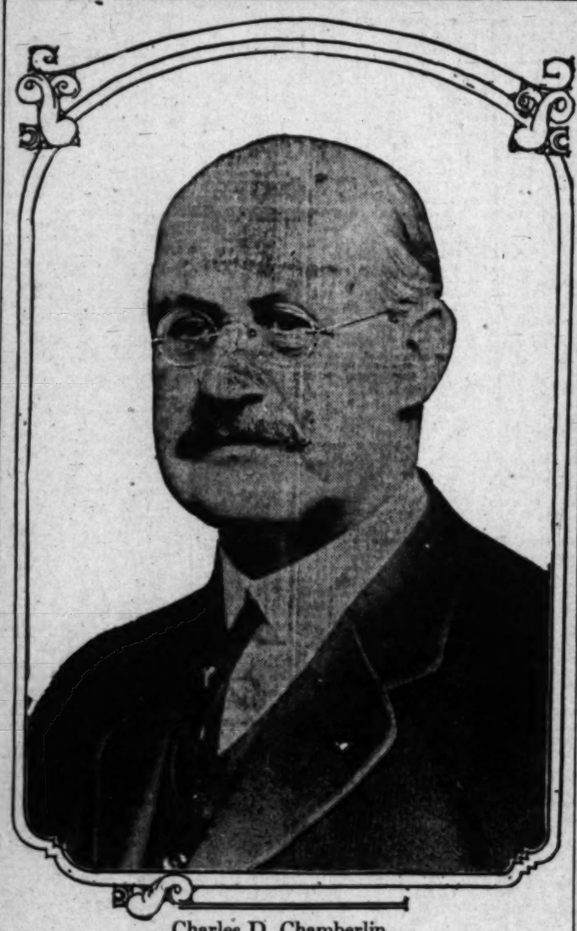
"Producers of crude oil are more or less at the mercy of the Standard. The largest of them operate in several fields at once. They are unsentimental men. The 'instant dollar' looks pleasing to them. When they turn their oil into the pipes of the Standard, payment for it is made the next day. And the pipes are everywhere. A producer with wells in Ohio, Illinois, Kansas and Texas might lose the favor of the Standard were he to sell a part of his oil to an independent refiner.

"Thus the independents are always at a disadvantage in the obtaining of raw material. They must battle to get crude oil, and they must battle to dispose of their finished product. They pay the price fixed by the Standard for raw petroleum. They sell illuminating oil, gasoline and so on, at the quotations made by their powerful competitor. With the pipe lines closed to them because of conditions that are practically prohibitory, they are prevented from liberating the oil industry by first destroying the oil monopoly.

"Some persons think that all of the oil will soon be pumped out of the earth and that the days of monopolistic control will then be over. We shall have petroleum, I think, forever. Important fields of good quality have been discovered in Wyoming. I told Mr. Lane, Secretary of the Interior, that there never will be an exhaustion of the oil supply. New methods will be found for taking out a greater proportion of the petroleum in saturated rocks. Only 10 per cent. of the saturation in the fields of Pennsylvania has been recovered. The history of production seems to show that petroleum is constantly being made under ground. Oil has been pumped in Pennsylvania for fifty years. The quantity has grown less, but the flow into the wells has never ceased. So the oil industry, in my judgment, is here to stay. Scarcity of supply will not eventually drive the Standard into something else.

"No matter what Americans may do or not do, Germany will soon free itself from the attentions of the Standard Oil Company. I went to Berlin to assure the Reichstag that the independent refiners of the United States are prepared to supply Germany with all the oil that may be required. A bill will pass the Reichstag in October, this year, creating a strictly German monopoly of the oil business. The property of the Standard Oil Company will be taken over by the government, either in a direct bargain or on terms fixed by a board of seven arbitrators—three judges of the highest court, two representatives of the Standard and two representatives of the Imperial Petroleum Company, an organization composed of banking interests, individuals and the government itself.

"After the property is obtained, a dividend of 5 per cent., perhaps, will be granted on such capital as may be invested. The price of oil will be reduced. If there is a profit, it will go into the German treasury for the payment of old age pensions and other national purposes. The Germans are shrewd and thirfty people. And as monopoly fighters, they are strictly up to date."



Charles D. Chamberlin,

Strategist for the independent oil refiners.

IN BELVEDERE HEIGHTS.

The Janss Investment Company has laid out a new tract in Belvedere Heights consisting of thirty-five lots, a few of which have been improved with bungalows. This property was placed on the market two weeks ago and in that time twelve of the lots are reported to have been sold, together with four bungalows. The buyers of the houses were: W. A. Lott, $1675; Ella Hacquard, $1600; Mrs. E. J. Copper, $1400, and Charles H. McCrary, $1600. All of the houses and lots face Richards street.

FINE HOME SOLD.

For a reported consideration of $14,000, Charles D. Wagner has sold to J. H. Heidt a new fourteen-room residence at No. 15 Wellington road in La Fayette Square. The house occupies a lot 60x150 feet in size and is attractively finished in Juana Costa mahogany and oak. There are three baths and three tile mantels. The exterior of the dwelling is faced with white cement plaster. The purchaser will make his home in the place.

TO BUILD ALUM PLANT.

[LOCAL CORRESPONDENCE.]

CALEXICO, June 12.—The Mexican Chemical and Mining Company of Los Angeles will erect a large alum and sulphur refining plant in Calexico, according to J. A. Dubbs, president of the concern.

If satisfactory assurance can be given that ready sale can be obtained for the granite residue after the alum and sulphur has been extracted from the ore, it is stated that the work of building will begin within forty days. The company owns alum and sulphur properties, which include all of what is known here as Alum Mountain, situated about fifty miles southwest of Calexico, on Laguna Salada.

The Favorite Retreats

of campers and mountain climbers will be portrayed next Sunday in The Times Annual Outing Number.

Conspiracy of Labor.

RECOGNITION OF THE UNION.

FIVE MONTHS' BUILDING LABORERS' STRIKE IN LONDON.

Builders Have Refused Recognition of the Union, the Members of Which Have Lost Five Million Dollars in Wages About Which There Is No Dispute.

[Nw York Times:] The solidarity of labor throughout the world is shown better by nothing than by the fact that in many countries the demand for the betterment of the conditions of labor is submerged in the demand for the "recognition of the union." The phrase seems harmless to those who fancy that it means collective bargaining or a strengthening of the individual by the resources of organisation. Labor must recognize the combinations of capital; why should not capital recognise the combinations of labor? There is no reason if the phrases mean the same thing in both cases. In fact, they mean very different things, and the difference is illustrated by the cablegrams published regarding the strike in the London building trade.

The London builders so far recognized the unions that they wished to enter into an agreement with them providing for employment upon agreed terms, with a condition that work should not stop because of the employment of others than unionists. There was no attempt to ignore the unions, or to discriminate against unionists, nor any question about other conditions of employment. Over the issue of the right of others than unionists to work on union terms there has been a struggle now in its eighteenth week. On Thursday the builders balloted upon the employers' surrender and rejected it. There was a vote of 21,017 against 5821 in favor of broadening the strike to demand "the recognition of the Building Industries' Federation, the total elimination of non-union men, and the entire abrogation of disability penalties for non-observance of agreements."

Already the strike for the recognition of the Builders' Union has caused the loss of $5,000,000 in wages and has embarrassed the execution of $40,000,000 worth of contracts. Instead of accepting the employers' surrender the demand is extended to affiliated trades, perhaps involving hundreds of thousands of workers. No non-unionist is to be allowed to work, and the federation which demands recognition repudiates penalties for non-fulfillment of contracts. Small wonder that the employers whose surrender was rejected resolved that the builders' strike shall become a national lockout unless there is a settlement by agreement.

The issue is the same in principle in the United States. "Recognition of the union," which signifies the refusal to recognize the right of any but unionists to work, is inconsistent with any pretense that the unions are fraternal or benevolent organizations for the uplift of "labor." They are combinations to profit at the expense of others, using the resources of organisation, not against capitalist trusts but against unorganized bread-winners. The plea that otherwise the rates of wages would be depressed below a living wage cannot be urged when the question of wages is not in dispute and when employers are willing even to pay more than the market price for labor if allowed to run their business in their own way. There are employers who know that they can produce enough more in an open shop to warrant them in paying their help more. The conspiracy of capital is for increase of production, and goods once produced must benefit the consumer. The conspiracy of labor is for the increase of costs and the reduction of product. The conspiracy of the one side against the other might be turned into a combination of the one with the other for mutual and national benefit, but the demand for the "recognition of the union." That phrase is a chief explanation of the supremacy of Germany over England in the world-wide fight for trade supremacy. As yet the United States suffers less than England, but it is suffering.

WAGES IN ALMERIA.

Laborers Get Only a Pittance for a Day's Work and Yet Food Is High as in America.

It is frequently asserted that the higher wages paid in the United States for labor are more than balanced by the increased cost of living, over and above the wages and cost of living in European countries.

That this is often very far from being the truth of the matter is exemplified in the great fruit-growing province of Almeria, Spain, which last year exported over 2,000,000 barrels of grapes in addition to considerable quantities of almonds, citrus fruits, etc.

The population of the province is nearly 400,000 and of the city of Almeria 50,000, the latter being an important shipping point. The increasing cost of living, however, has created a pressing problem for the worker, for wages have failed to advance, remaining at from 40 to 50 cents per day. Laborers can thus buy only the cheapest of foods and the barest of necessities, as the following list of prices current for staple foods in Almeria readily testify:

Bread	4-5c per pound
Butter	50c per pound
Beef	20-50c per pound
Pork	20-25c per pound
Ham	50-75c per pound
Coffee	50-70c per pound
Eggs	30c per dozen
Flour	5-6c per pound
Sugar	9c per pound
Rice	5-8c per pound
Beans	6-9c per pound
Fish	4-20c per pound

It can easily be seen from the above that the laboring man in Almeria earning seldom more than 50 cents a day enjoys a far lower standard of living than that open to his brother in this country, and that even if labor is cheap the same cannot be said of what are considered the barest necessities of life here, but many of which in Spain are far beyond the reach of thousands of workers, the product of whose labors come into competition with our own.

Fewer Strikes This Year.

[The Square Deal:] Records of the Massachusetts State Board of Conciliation and Arbitration show a reduction of 80 per cent. in the number going on labor strikes and of 20 per cent. in the number of strikes of twenty-five or more workers, in the first quarter of 1914, as compared with the corresponding figures for 1913. In the first three months of 1913 there were thirty-three strikes in Massachusetts of twenty-five or more workers, in 1914 only twenty-eight. The strikers in the first quarter of 1913 numbered 12,974, and for the same period this year only 2231.

Imperial Valley Improvement.



New business block for Calipatria.

Modern brick structure for which A. F. Priest has just completed plans. Lyons & McCullough of Brawley are the builders.

WILL BE UP TO DATE.

New Business and Office Block at Calipatria to be One of Finest in Imperial Valley.

[LOCAL CORRESPONDENCE.]

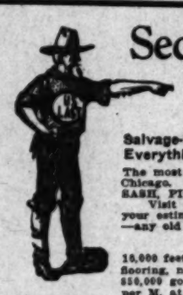
CALIPATRIA, June 13.—The foundation work for the modern two-story brick business and office block to be erected by Lyons & McCullough of Brawley at the corner of Main and Holabird street in this town has just been completed and work is to be begun upon the superstructure at once. The plans for the improvement were recently finished by Alfred F. Priest of Los Angeles and contracts are now being let.

The building will be 62x92 feet in size and will contain three stores on the ground floor with eighteen office rooms on the second. An arcade twelve feet in width in front of the store entrances will be a feature. The structure will be faced with light colored pressed brick and will be of attractive design.

GLENDALE BUILDING.

[LOCAL CORRESPONDENCE.]

GLENDALE, June 13.—Building permits for the week amount to $11,225 and include a two-story frame residence to be built at No. 110 Cedar avenue by F. W. Pigg at a cost of $4000, and a brick store costing $2500 to be built by Peter Jones. J. J. Betz will build a $1500 bungalow on Hawthorne street and E. K. Robinshaw is to erect a bungalow at a cost of $2000.



Second-Hand Building Material

Salvage-Bankrupt Stocks, Slightly Railroad Damaged. Everything modern and old, at a saving of 15% to 40%.

The most complete assortment of second-hand material was ever offered in Chicago. LUMBER, HARDWARE, PLUMBING, DOORS and SASH, PIPE, PAINT, MACHINERY, IRON BEAMS.

Visit our immense yards at 8th and San Pedro. We figure your estimates, including old, new, part second-hand, part new—any old way.

—SPECIAL—

10,000 feet 1x4 No. 1 second-hand maple flooring, new, per thousand..... $45.00
$50,000 good second-hand red brick, per M, at yards..... $3.75
One lot skylights, 6x7 feet, with screen protectors; in good order; $45 value. Our price..... $16.00
Iron beams, columns, etc., in great variety at a saving of 25 per cent.
One carload roofing paper, several different kinds. Per square..... $1.00

—LUMBER—

All kinds of 1-inch and 2-inch stock, well seasoned, from $18.00 to $35.00 per M.
Old lath, per M..... $2.00
4x16-inch redwood shakes, per M..... $8.00
Firewood, 9-inch stove lengths (free 1-mile delivery radius)..... $3.00
Bankrupt hardware stocks at a saving of 50 per cent.

—PLUMBING—

Our plumbing department is complete in new and second-hand, R. E. damaged and bankrupt stocks, consisting of bath tubs, lavatories, closet combinations, sink and laundry trays, at a saving of 15 to 45 per cent.
Should desired we will figure installation of fixtures purchased from us.
Several two-part cement laundry trays; absolutely sound; regularly $10.00; our price..... $6.00
2 carloads second-hand pipe at a saving of 33 1-3 per cent.

—MISCELLANEOUS—

1 wagon tire bender, good as new, only..... $15.00
Mission finish dairy lunch chairs, only, each..... $1.25
Good roofing tin at 1c per square foot.
Sash weights, to 2 pounds, per pound..... 1½c
Over 2 pounds, per pound..... 1c
2 power elevators, suitable for passenger or freight, $90.00, $120.00 and..... $200.00
No. 2 1-inch boards only $12.00 per thousand.
One heavy safe, 24x34, good as new..... $42.50
A complete equipment in show and wall cases, tables, chairs, mirrors, etc., for drug stores, gents' or ladies' tailoring establishments, at a saving of 45 per cent.
One framing machine, in good order..... $100.00

Whiting Wrecking Co. Eighth and San Pedro. San Pedro Car Passes Our Yard.



BUILDING MATERIAL

WE SELL DIRECT TO CONSUMER AT WHOLESALE PRICES!

High-grade Paints at 50c on the $1.00!

Overstocked Sherwin & Williams, Lowe Bros. and Acme Paints. Regular $2.25 per gallon paints. Our price, per gallon..... $1.25
500 gallons paint, wall colors; Chi-Namel Interior, Exterior and Mellotone. Regular $2.25 per gallon brands. Our price, per gallon..... $1.00
Our standard brand of house, porch and floor paints, per gallon..... $1.50
Interior oil stains for new wood work only $1.25 per gallon.

Quantities of floor paints per gallon..... $1.00
Black graphite roof paint. Per gallon..... 50c
Red, green and gray roof paint. Per gallon..... 95c
Shingle stain, per gallon, 35c.
Barrel lots, per gallon..... 45c
1 carload colors ground in oil. Green, Red, Umber and Yellow. Per pound..... 8c

We have Plumber's License in Los Angeles, Long Beach, Santa Monica, Venice, San Pedro, Ocean Park, Hermosa, and will install your work by contract if desired.



$8.00

Finest Galvanized 24-gauge, steel, enameled Bath Tubs. Porcelain enamel Bath Tubs, slightly shipped and repaired, only

$12.50

Others, including some of the finest porcelain enamel Bath Tubs ever manufactured, at $14.50 up.



$3.75

Finest grade porcelain lavatories. Every concelvable design and pattern; other grades $4.25 up. We can save you 50 per cent on lavatories. Must be seen to be appreciated.



$14

SOLID BENTWOOD IN NATURAL GOLDEN OAK AND BIRCH MAHOGANY, VITREOUS CHINA AND ENAMELED IRON TANK TOILET COMBINATIONS. Best grade high tank closet combinations; special complete..... $12

Steel and cast iron porcelain enameled sinks, $1.25 up. All sizes and designs cast iron enameled wash trays, $2.50 up.

LUMBER

We carry all grades of lumber in Redwood, Oregon and Sugar Pine; also shingles, shakes and lath. Get our quotations; we are always under the market. Our fully equipped PLANING MILL enables us to furnish Finished Lumber at minimum cost. Let us prove it.

SASH AND DOORS!

We can furnish complete house bills. Our factory connections enable us to guarantee high class workmanship.
500 4-panel O. G. Doors, worth $1.60, Our price..... $0.90
Single French Doors 2 ft. 8 inches by 6 ft. 8 inches and 2 ft. 10 inches by 6 ft. 8 inches; No. 1 quality, new..... $3.50
1000 Screen Doors, while they last, our price..... $0.75
6 light Barn Sash and Glass, 2 ft. 1 in. by 1 ft. 10 in. Our price..... $0.50

HARDWARE

WALL BOARD, 6 carloads, all sizes. This is the best offer we have ever made. Reduced to per thousand sq. ft..... $20.00
Roofing paper with cement and nails ready to lay from 65c to $2.25 per roll.
Galvanized corrugated iron, per 100 square feet..... $3.50
Red Sanded Rubber Roofing, worth $3.50; our price per roll..... $1.75
12-inch Galvanized Poultry Wire; 2-inch mesh; 150 lineal feet, per roll..... $3.50
18-inch Galvanized Poultry Wire; 2-inch mesh; 150 lineal feet, per roll..... $5.00
24-inch Galvanized Poultry Wire; 2-inch mesh; 150 lineal feet, per roll..... $6.50

Other widths to 72-inch, 2-inch mesh, heavy wire; roll lots, 150 lineal feet, per 100 square feet, 45c; 1000 Galvanized Tubs (Salvage), size No. 2 and 3, your choice, 35c and 40c. Big stock of finish and heavy hardware retailed at wholesale prices.

WHITING-MEAD COMMERCIAL CO. Ninth and Maple, Los Angeles, Cal.

WHITING-MEAD COMMERCIAL CO. 415 East 9th Street, Los Angeles, Cal.

Please send Free your 1914 Catalogue.
Name .....
City .....
State .....

Free

Demonstration.

UNIQUE PARADE OF PROSPERITY

Great Display to Be Made in Streets Tomorrow.

Industrial Floats Feature of the Spectacle.

Crowds to See Soundness of Business Visualized.

At 10 o'clock tomorrow morning an industrial parade arranged by the Prosperity League will move through the downtown streets.

It will be unique. There will be no rhythmic tread of feet to martial strains, no flower-embowered floats with beauty enshrined, no suggestion of war, of the romance of arms and heroes, no float in line for its esthetic appeal only. But the romance will be there, the romance of conquering business, of commerce—a commerce of remarkable growth. The floats and entries will represent the substantial. The parade will be an exposition of prosperity never equalled in Los Angeles.

More than 250 firms and organizations will be represented in line in some form or other. An official aspect will be given by the presence of the Mayor and an escort of police. The Rotary Club, a business organization, will have 300 of its members in line and the Cirgonian Club has notified the Prosperity League that its members will be among the marchers.

A popular feature of the parade will be the distribution of samples of home products and souvenirs. It is announced that one concern will give away 5000 "nimble dollars," one specially marked dollar in each 100 being good for $1 in cash at its store. Several of the theaters will have entertainers in line and special "stunts" are promised.

LINE OF MARCH.

The parade will form at 9 o'clock on Tenth and Flower streets and at 10 o'clock will move east on Tenth to Broadway, north on Broadway to First, east on First to Spring and north on Spring to Ninth, where it will disband. The Los Angeles Railway will not operate cars over the streets the parade will traverse during its passage and Lieut. Butler, chief of the traffic squad, will have charge of traffic arrangements while the parade is forming and on the march.

Slogans will adorn banners on floats all along the column and advise the crowds to "smile all the time," that "prosperity is here and now," that "pessimism is dead" and should be "kept buried."

The Musicians' Mutual Protective Association, in view of the Prosperity League's work, which has been entirely voluntary on the part of the men composing the league, and with no paid officials, has reduced costs for the four large bands which are to be in the procession.

Motion pictures will be taken of the entire parade and the crowds along the streets. These pictures will be shown during the week at the picture theaters.

REMARKABLE DISPLAY.

Some remarkable industrial displays will be made. In some instances tremendous pieces of machinery, enormous tanks and wonderful processes will be shown. Intricate machinery in operation on trucks and floats is listed for display.

Spectacular features as furnished by the theaters and motion picture companies also will add much amusement and interest.

The baking companies and other food products concerns have promised thousands of samples and will distribute them. Small loaves of bread, cookies and small gifts of every kind will be the rule.

The great parade will move in nine divisions under the general direction of Fred E. Golding, grand marshal, who will be assisted by the following division commanders: Division 1, A. Y. Soule; division 2; F. B. Pattishans; division 3, A. K. Pope; division 4, E. W. Pease; division 5, C. B. Smith; division 6, C. H. Mc-Lennan; division 7, E. J. Bidwell; division 7½, Capt. H. D. Ryus; division 8, P. A. Kelly.

The first division is to contain the Mayor's car, Prosperity League car, a band and industrial float. Division two, three, four, five, six and seven will be made up of the autos of business firms, individuals and the theaters. An extra division will be given to the Automobile Dealers' Association, with fifty new model motor cars in line. In the eighth division, besides industrial entries, will be the Cirgonian and Rotary clubs.

Because car service feeding through the district embraced in the parade's route will be cut about 9 o'clock, crowds are urged to get downtown as early as possible. Police will allow only absolutely necessary traffic during the hours of the parade on Flower, Hope, and Olive streets and Grand avenue, between Tenth and Eighth streets.

OWL STORES CELEBRATE.

Anniversary to Be Observed by Week's Special Sale of Drugs and Sundries.

The Owl Drug Company will celebrate its twenty-second anniversary with a special sale during the coming week. This sale is the company's method for expressing appreciation to its patrons.

The growth and development of the Owl stores, each with the same system and method, have been the marvel of the drug trade. Each of the stores is an individual unit, managed by a capable druggist, experienced in all branches of pharmacy. All of the stores, however, are bound in a strong link of co-operation for the purpose of perfecting their service.

The firm was established in 1892. It has grown in the space of twenty-two years from one store with nine men, 1000 employees. The Owl stores are located in eight cities: Los Angeles, San Francisco, San Diego, Sacramento, Oakland, Portland, Seattle and Spokane.

A. J. Rove, district manager of the Owl stores in Southern California, is optimistic in his view of general business conditions.

"Last month our stores did the largest business in their history, December excepted," he declared. "The sales for May were in excess of those for the corresponding month of last year. The conditions appear to be the same. After all, business is what we make it."

Improvement.



or Calipatria.
riest has just completed plans.
ley are the builders.

ground floor with eighteen offices
ms on the second.
ve feet in width in front of the
e entrances will be a features. The
ture will be faced with buff
red pressed brick and will be of
tive design.

GLENDALE BUILDING.
[LOCAL CORRESPONDENCE.]
LENDALE, June 13.—Building
its for the week amount to $11,
nd include a two-story frame re-
to be built at No. 116 Central
he by F. W. Pieg at a cost of
, and a brick store costing $1800
built by Peter Jensen, N. E.
will build a $1500 bungalow on
thorne street and E. K. Robert-
is to erect a bungalow at a cost
00.

nd Building
terial
Slightly Railroad Damaged.
, at a saving of 15% to 45%.
of second-hand material west of
RE, PLUMBING, DOOR and
RY, IRON BEAMS.
8th and San Pedro. We figure
ew, part second-hand, part new

CIAL—
d maple $45.00
rch, ... $3.75
; in $16.00
aving of 25 per cent.
..... $1.00 up
d, from $15.00 to $15.00 per M.
..... $2.00
..... $8.00
..... $3.00
cent.
nd second-hand, R. R. damage
nvatories, closet combinations,
e purchased from us.
sound; $6.00
per cent.
..... $15.00
..... $1.25
..... 1½c
..... 1c
..... $200.00
..... $42.50
ables, chairs, mirrors, etc., for
rs, at a saving of 65 per cent.
..... $100.00
Eighth and San Pedro.
edro Car Passes Our Yard.

MATERIAL
RECT TO CON-
LESALE PRICES!
50c on the $1.00!
Lowe Bros. and Acme Paints.
..... $1.25
Namel Interior, Keystone and
brands. $1.00
nd floor $1.50
rk only $1.25 per gallon.
nts, per gallon, 35c. 45c
, per gallon..... 8c
colors ground in oil. Green,
r and Yellow.
os Angeles, Long
an Pedro, Ocean
our work by con-
$14
OLID BENT
OOD IN NAT-
AL GOLDEN
K AND BIRCH
HOGANY FIN-
H VITREOUS
INA AND EN-
ELED IRON
K TOILET
MBINATIONS.
4 grade high tank closet
mination; special $12
plete.
aks, $1.25 up.
h trays, $2.50 up.
Sugar Pine; also shingles,
under the market. Our
Finished Lumber at mill-
$!
ections enable us to sur-
2 ft. 10 inches by 6 ft. 6
Our price.
ver we $20.00
ds to $1.25 per roll.
roll, per roll.
feet, per roll.
feet, per roll.
feet, per roll.
WHITING-MEAD
COMMERCIAL CO.
15 East 9th Street,
Los Angeles, Cal.
ree Four 1914 Catalogues.
Times

Demonstration.

UNIQUE PARADE OF PROSPERITY.

Great Display to Be Made in Streets Tomorrow.

Industrial Floats Feature of the Spectacle.

Plans to See Soundness of Business Visualized.

At 10 o'clock tomorrow morning the industrial parade arranged by the Prosperity League will move through the downtown streets.

It will be unique. There will be no pedestrian tread of feet to martial music, no fewer-ambowered floats of beauty enthroned, no suggestion of war, of the romance of arms and men, no foot in line for its escort equal only. But the romance will be there, the romance of commerce—the business, of commerce—a procession of remarkable growth. The floats and entries will represent the industrial. The parade will be an exposition of prosperity never staged in Los Angeles.

More than 250 firms and organizations will be represented in line in some form or other. An official section will be given by the presence of Mayor Rose and an escort of police. The Rotary Club, a business organization, will have 300 of its members in line and the Cirgonian Club has said the Prosperity League that its members will be among the paraders.

A peculiar feature of the parade will be the distribution of samples of products and souvenirs. It is promised that one concern will give away 5000 "nimble dollars," one specially marked dollar in each 100 being good for $1 in cash at its store. Some of the theaters will have entries in line and special "stunts" are promised.

LINE OF MARCH.

The parade will form at 9 o'clock on Main and Flower streets and at that point will move east on Tenth to Broadway, north on Broadway to First, east on First to Spring and north on Spring to Ninth, where it will disband. The Los Angeles Railway will not operate cars over the line while the parade will traverse during its passage and Lieut. Butler, chief of the traffic squad, will have charge of traffic arrangements while the parade is forming and on the march.

Floats will adorn banners on which along the column and advertising mottoes to "smile all the time," that "prosperity is here and now" and that "pessimism is dead" and to be "kept buried."

The Musicians' Mutual Protective Association, in view of the Prosperity League's work, which has been entirely voluntary on the part of the men composing the league, and with the officials, has reduced costs to four large bands which are to be in the procession.

Moving pictures will be taken of the parade and the crowds on the streets. These pictures will be shown during the week at the local theaters.

REMARKABLE DISPLAY.

A remarkable industrial display will be made. In some instances tremendous pieces of machinery, immense tanks and wonderful things will be shown. Intricate machinery in operation on trucks and floats is listed for display.

Other features as furnished by the theaters and motion picture houses also will add much amusement and interest.

Many baking companies and other manufacturing concerns have prepared thousands of samples and will distribute them. Small loaves of bread, cookies and small gifts of like kind will be the rule.

The industrial parade will move in four divisions under the general direction of Fred E. Golding, grand marshal, who will be assisted by the following division commanders: Division 1, A. Y. Soule; division 2; F. [illegible]; division 3, A. K. Pope; division 4, E. W. Pease; division 5, [illegible]; division 6, C. H. McClung; division 7, E. J. Sidwell; division 8, Capt. H. D. Ryus; division 9, P. A. Kelly.

The first division is to contain the Mayor's car, Prosperity League car, a band and industrial floats. The two, three, four, five, six and seven will be made up of the various business firms, individuals and theaters. An extra division is given to the Automobile Dealers' Association, with fifty new motor cars in line. In the division, besides industrial entries, will be the Cirgonian and Roamer.

All of our service feeding into the district embraced in the parade will be cut about 9 o'clock and motorists are urged to get downtown as early as possible. Police will direct absolutely necessary traffic during the hours of the parade on Flower, Hope, and Olive streets and Grand avenue, between Ninth and Eighth streets.

STORES CELEBRATE.

Anniversary to Be Observed by Month Special Sale of Drugs and Sundries.

The Owl Drug Company will celebrate its twenty-second anniversary with a special sale during the coming month, this sale is the company's method of expressing appreciation to the public.

The growth and development of the Owl stores, each with the same system of doing business, have been the marvel of the drug trade. Each of the stores is a individual unit, managed by a registered druggist, experienced in all lines of pharmacy. All of the Owl stores are bound in a strong co-operation for the purpose of giving their service.

The first Owl store was established in 1892. The growth in the space of twenty-two years from one store with nine employees to a chain of twenty stores and 300 employees. The Owl stores are located in eight cities: Los Angeles, Pasadena, Long Beach, San Diego, Sacramento, Oakland, Portland, Seattle and Tacoma.

A. J. Bow, district manager of the Owl stores in Southern California, is enthusiastic in his view of general business conditions.

"Our stores did the largest business in their history, December not excepted," he declared. "The sales in excess of those for corresponding month of last year appear to be the rule. After all, business is what you make it."



"Behind Prison Walls."

Thomas Mott Osborne,

Chairman of the New York Prison Reform Commission, who became a "voluntary" convict to learn of prison conditions.

"Behind Prison Walls."

VOLUNTARY CONVICT IS CHAMPION OF PRISONERS.

Thomas Mott Osborne, Chairman of the New York Prison Reform Commission, Goes to Auburn Prison as a Convict to Learn of Treatment—He Declares Penal System Is Brutal and a Disgrace to Civilization.

MANY are the books we have had of late from the pens of ex-convicts describing the barbarities of our prisons, and while perhaps the sincerity of these authors has not been doubted, the more conservative members of society have been inclined to think it only natrual that those who have been confined in the prisons should be some what biased against a punitive justice which they may have richly deserved. Donald Lowrie has been called a prevaricator by certain prison officials in California; Al Jennings has been called a shorter and synonomous word by certain prison officials in Ohio, and so the public has had its choice of believing ex-convicts or State officers.

But now comes a book written by a one whom the prison officials are not likely to call anything that sounds like "liar," at least not audibly, and he not only supports the stories that have been told by the ex-convicts, but adds to them, and declares our prisons to be institutions of savagery and barbarity, and a disgrace to our civilization.

Thomas Mott Osborne spent one week in the penitentiary at Auburn, N. Y. He was known as "Thomas Brown," No. 33,333 X," and also as the chairman of the State Commission of Prison Reform, with powers to make warden and keepers nervous. His book, "Within Prison Walls," published by D. Appleton & Co., is fresh from the press, and is one that all persons interested in prison reform should read. From cover to cover it is apparent that Mr. Osborne has taken pains to be fair toward the officials, but his sympathies are undeniably with the convicts, for after living in their cells, eating their fare, doing their work, and becoming familiar with the brutality to which they are subjected he marvels that they retain a semblance of decency.

HIS PLAN AND PURPOSE.

Mr. Osborne let it be known that he was to become a convict for one week, and addressing the prisoners at chapel said: "When a man wishes to understand as fully as possible the temper and character of the people of a foreign country—England, France, Germany, India or China—he can consult a great deal of printed matter; but he will not be satisfied until he has paid a personal visit to the country itself. If this sympathy and understanding, coming from a vivid personal experience, is desirable in the case of a foreign country, it is even more necessary in the case of a group of men set apart by society, such as is this community of the prison; for in your case, the conditions under which you live are more unnatural and less easy for most people to grasp than those of a foreign country. Moreover, most of the books that have been written about you by so-called penologists and other 'experts' are written, so far as I can determine, from such an outside standpoint and with so little intelligent sympathy and vital understanding that I am inclined to the belief that very few of them are of any particular value. . . . So by permission of the authorities and by your help, I am coming here to learn what I can first hand. I have put myself on trial in the court of conscience and a verdict has been rendered of 'guilty'—guilty of having lived so many years of my life indifferent to, and ignorant of, what was going on behind these walls. For this crime I have sentenced myself to a short term at hard labor in Auburn prison. . . . Of course I am not foolish enough to think that I can see it exactly from your point of view. Manifestly a man cannot be a real prisoner when he may at any moment let down the bars and walk out; and spending a few hours or days in a cell is quite another thing from a weary round of weeks, months, years."

IN A CONVICT'S CELLS.

The first night in his cell he wrote (special permission being given that he have writing material:)

"My God! How do they ever stand it? Until 9 o'clock when the lights will go out, I am my own master; my own master in a world of four feet by seven and a half (Mr. Osborne states that some of the cells were even smaller,) in which I am the only inhabitant. . . . I am absolutely solitary. I have never felt so curiously, desperately lonely. The loneliness in the midst of crowds is proverbial; but the loneliness in the midst of a crowd of invisible human beings—not one of whom do you even hear—that has in it the element of heavily weighted sorrow, is quite indescribable. It can only be felt. The curious sensation of nervous resentment, noticed this noon, is upon me in greater force tonight. If I were to just let myself go, I believe I would seen be beating my fists on the iron grated door of my cage and yelling. I wonder how I shall stand a week of this? I must certainly keep my nerves under better control, at present they are quivering at the slightest sound."

Mr. Osborne found that he slept poorly, and explains that "possibly the delicate attentions of the night-keeper going his rounds and flashing his electric bull's-eye through the bars straight in our faces, may have had something to do with it. Certainly that custom is hardly conducive to unbroken slumbers."

EATING AND WORKING.

The food was, according to Mr. Osborne, almost as unpalatable as possible. When the hash was served he picked bones from every mouthful. "Arriving at my place at the table to which he had been marched in lockstep,) which is now in the center of one of the long shelves or tables, I find waiting for me a large dish of oatmeal porridge, a bowl one-third full of the thinnest skimmed milk, two thick slices of bread, and a cup of the dark fluid which is supposed to be coffee, but which I learn is called 'bootleg' by the prisoners—principally because old boots is the only conceivable source of its taste and smell. Judging by the samples I've had, the hypothesis does not seem untenable. The taste is quite as bad as the smell, as it is drunk without milk or sugar, and there is no escape from drinking some of it, as it is the only liquid on the table. The bread is known as 'punk'—a name not so strikingly appropriate as the other.

"I can see no excuse for bad coffee, for good coffee can be made in large quantities, as some railroad refreshment-rooms can testify."

On one occasion, Mr. Osborne drank almost a third of his cup of "bootleg" and was promptly made sick. He declares that no stomach, not gradually made accustomed to the stuff, can endure it without illness.

At his own request he had been placed with the worst company in the prison for work at basket weaving. It took a great deal of assurance later from the prison officials to make him believe that he had really been put with the worst convicts, for it seemed to him that they were model prisoners.

FRIENDS CAN'T RECOGNIZE HIM.

While at work a party of Mr. Osborne's friends, anxious to see him as a "convict" were shown through the prison, and passed close by, while looking eagerly on all sides, without recognizing him. Of that he wrote, while in prison: "I must have the marks of 'the criminal' unusually developed, or else criminals must look a good deal like other folks—barring the uniform. If I had the ordinary theories about prisons and prisoners it might be rather mortifying, that, in spite of every effort, not one of these intimate friends can spot me among the toughest bunch of fellows in the prison.

"Certainly something is wrong somewhere."

"A NIGHT IN HELL."

In a chapter headed "A Night in Hell" Mr. Osborne tells of his one-night's experience in the punitive cells known as the "jail," where convicts were sent for infraction of the rules. For speaking back to a guard, for "cracking" a guard over the head with a crowbar, for any and all offenses the convicts were thrown into these cells and given bread and water. The bread was one thin slice and the water was three gills each twenty-four hours, and formerly it had been but one gill. And prisoners were sometimes confined under these conditions for many days.

He found that a special suit is required for convicts sent to the "jail," and also found that the suit given to him had been washed for the occasion, and expresses amazement at what it must have looked like before. The prisoners in "jail" had no bedding of any description, being compelled to sleep on the wood floor (one of the cells had an iron floor with the rivets protruding,) and within a close proximity to the burring dynamo that furnished the prison with the electricity, and also furnished "juice" for the electrical chair.

Mr. Osborne found that in one of the cells of the "jail" a young boy had been confined for being troublesome in the hospital. He says: "This boy, for he is only 21 years of age, on Tuesday of this week, after being two weeks in the hospital, had an operation on his ear, being already deaf in that ear from an injury received before he came into prison. The operation was on Tuesday of this week; on Thursday afternoon, two days later, he was discharged from the hospital as being able to work, although the wound in his ear had not yet healed. Being a slight, lightly-built youth, and just out of the hospital after an operation he was put to work at shoveling coal. But the next morning, Friday, before he had fairly started on his job, he was ordered to the "jail" office. There he found that a report had come down from the hospital to the effect that while there he had been somewhat troublesome and had talked with another patient.

"For this offense the sick lad was sent down here to the dark cell on bread and three gills of water a day. No handkerchief to wipe the running wound in his ear. No water to wash his ear or his face. Clad in filthy clothes. And when I arrived on Saturday afternoon he had been down here nearly thirty-six hours, and was due to stay at least thirty-six more."

When Mr. Osborne was released on Sunday the first thing he did was to see that this youth was taken out of the cell and sent to the hospital.

WHAT IS BEING DONE.

As the result of his experience, Mr. Osborne organized the Good Conduct League among the prisoners. Sunday was the day on which the guards were allowed off, and, to permit this, it was customary to lock the prisoners up all day. Mr. Osborne conceived the idea of permitting the prisoners to elect their own guards, so that on Sundays they could be marched to the chapel, under the guards they had selected, and given several hours of entertainment, allowed to talk and to act like normal human beings. Of that he says: "No such perfect discipline has ever before been seen in Auburn Prison. In perfect order company after company marches in, and as soon as seated the men join in the general buzz of conversation, like any other human beings assembled for an entertainment. There is no disorder, nothing but natural life and animation."

In conclusion he believes that the success of his experiments means that prisoners "are men and should be treated as men. It means that if you treat them like beasts it will be hard for them to keep from degenerating into beasts. If you treat them like men it will help them to rise. It means that if you trust them they will show themselves worthy of the trust.

"Give the prisoner fair treatment; discard your system based upon revenge; build up a new system based upon a temporary exile of the offender from society until he can show himself worthy to be granted a new opportunity, and then give him a chance to build up his character while he is in retirement by free exercises of the faculties necessary for wise discrimination and right choice of action. . . .

"So far from setting men free from prison you and I, sensible people as I trust we are, would, if we could have our own way, put more men into prison than are there now, for we should send up all who now escaped by the wiles of crooked lawyers, and we should include the crooked lawyers. But behind the prison walls we should relax the iron discipline—the hideous, degrading, unsuccessful system of silence and punishment—and substitute a system fair to all men, a limited freedom and work in the open air."

Two in One.

MERGER ABOUT TO BE MADE.

HIBERNIAN SAVINGS TO ABSORB FEDERAL BANK.

Approval of State Superintendent of Banks Is Secured to Consolidation of Interests—Federal Bank to Continue as Branch of Other Institution.

Formal approval to a merger between the Federal Bank of this city and the Hibernian Savings Bank, whereby the latter will absorb the assets of the former, was given yesterday by the State Superintendent of Banks. This means that negotiations will now proceed rapidly to the consummation of the deal, which will take place by July 1, according to J. D. Radford, vice-president of the Hibernian Savings Bank.

By virtue of the deal, the Hibernian bank acquires the Federal's banking quarters at No. 201 North Broadway, where it will maintain a branch. The capital of the Hibernian bank also will be increased to $310,000 and its total assets to over $3,000,000, as the Federal Bank's total resources are about $700,000, while those of the Hibernian are nearly $2,500,000.

The Federal Bank has had as its president, W. D. Woolwine, vice-president of the National Bank of California, and he will become a director of the Hibernian bank, as will also E. A. Taylor and A. E. Huntington. The last-named is acting vice-president of the Federal Bank, and will be retained as manager of the branch.

Organized in 1903, the Federal Bank has had a successful career, with a large patronage in the section of the city where it is located. It has had as one of its vice-presidents, George W. Chaffey, who is also president of the Hibernian bank, and who is interested in several other banks in outlying towns.

Upon completion of the consolidation, the following will be the officers and directors of the Hibernian bank, no change having been made in the former: George Chaffey, president; G. Allan Hancock, vice-president; J. A. Cashion, vice-president; Joseph D. Radford, vice-president; A. M. Gibbs, secretary; A. M. Chaffey, Frederick J. Mullen, A. I. McCormick, O. M. Souden, Walter P. Story, W. M. Eason, W. D. Woolwine, E. A. Taylor, A. E. Huntington, director; George A. J. Howard, cashier, and T. E. Ivey, Jr., assistant cashier.

The deal is significant of that increasing tendency to consolidate the banking interests of the city, a result of the growth of Los Angeles, said Radford. It is the first merger which has occurred since last fall.

Boston Copper Stocks.

[Furnished by Logan & Bryan, Members New York and Boston Stock Exchanges, Broadway building, Los Angeles.]

BOSTON (Mass.) June 13.—The labor situation in the Butte district looks serious, but it is probable that a settlement will be made over Sunday. The strike there would seriously affect the copper output of the country, and would probably be followed by a rally in copper stocks of other districts. Rumors are well confirmed that rate decision will be handed down next week and that the railroads will be granted about 60 per cent. of what they have asked for.

Close:

	Bid.	Ask.		Bid.	Ask.
Adventure	1 3-16	1¼	Mass. Con.	30½	30
Ahmeek	37½	37¾	Mex. pfd.	90	90½
Alaska	27¼	27½	Majestic	23	23½
Allouez	40	40¼	Mayflower	4¾	4¾
Algomah	90	100	Miami	23½	23¾
Am. Zinc	5¾	6	Michigan	60	70
Do. pfd.	20	20½	Mick. Bar	70	72
Am. Sm.	104½	104¾	Mohawk	44¼	45
Arcadian	6¼	6¾	Nev. Con.	14¼	14½
Ariz. Com.	4¾	4¾	Nipissing	6¾	6¾
Baltic	1 15-16	2	Osceo	72	73
Bos. & M.	88	88½	Old Colony	1¾	1¾
Bonita	60	65	Oilway	10	100
Belmont	38	40	N. Butte	24	24¼
Bohemia	1¼	1¾	Nev. Dour.	1¼	1¾
Butte & B.	2¼	2¾	N. Lake	1¼	1¾
Butte & L.	28	28	Ohio	23	24
Butte & S.	23½	23¾	Old Dom.	43	43½
Cactus	7	7	Old Colony	4¾	4¾
Calaveras	1¾	1¾	Osceola	72	73
Cal. & A.	65	66½	Quincy	73	74
Cal. & H.	410	413	Rav Cons.	21	21¼
Centennial	16¾	17¼	Raven	13	16
Chemung	25	30	Santa Fe	1¾	2
Chino	41¾	41¾	Shannon	8¾	8¾
Cons. Ariz.	20	30	Shattuck	24	24¾
Copper R.	58	59	Sup. & P.	1¾	2
Daly West	1¾	1¾	Sup. Cop.	39	39½
Davis Daly	70	72	S. F. Co.	165½	166¾
E. Butte	14¾	15¼	S. Lake	1¾	2
First Nat.	2¾	2¾	Tamarack	80	80½
C. & C.	15	19	Trinity	8¾	9
Curtis	90	100	Tuolumne	2	4
Crown	1¾	1¾	Utah Con.	10½	10¾
Franklin	4½	4¾	Utah Cons.	10¾	10¾
Gadsby	2	3	U. S. M. & S.	1	1¼
Greene Can.	32½	32¾	U. S. com.	54¾	55¼
Gild. Cons.	7¾	8	Do. pfd.	87	87¾
Hancock	115	116¾	Utd. Fruit	130½	131
Helvetia	30	40	Blue Mach.	126¾	127¾
Houghton	2¾	2¾	Do. pfd.	27½	27¾
Hv. Coal	80	90	Victoria	2¾	2¾
Do. pfd.	80	90	Wilcox	27½	27¾
Indiana	4¾	4¾	Wolverine	80½	81¼
Inspiration	14¾	15¼	Wyandotte	19	19½
Isle Royale	20	21	U. S. Mind.	—	1 1-16
Kerr Lake	5 15-16	5 1-16	Stewart	1¼	1 3-16
Keweenaw	2½	2¾	Verde	—	80
Lake Cop.	23½	23¾			
La Salle	4½	4¾			
Lawson Tal.	4¾	5			
Mass. Con.	4¾	5			

*—Ex-dividend.

SALES AND RANGE—180 Butte & S. at 29@29¼; 50 Copper R. at 57; 150 Dreese Con. at 42½; 110 Butte at 25¼@25; 50 Miss. & R. at 2¾; 200 U. S. Smelt. com. at 55; 110 do. pfd. at 87½@87¾.

SHIPPING.

HARBOR OF LOS ANGELES.

ARRIVED—SATURDAY, JUNE 13.

Steamer Yale, Capt. Bartlett, from San Francisco.
Steamer Congress, Capt. Cousins, from Puget Sound.
Steamer Davenport, Capt. Odland, from Redondo Beach.
Steamer San Gabriel, Capt. Westerlund, from Umpqua.

SAILED—SATURDAY, JUNE 13.

Steamer Yale, Capt. Bartlett, for San Diego.
Steamer Columbia, Capt. Allen, for Gray's Harbor.
British steamer Pretan, for Antofagasta.

PASSENGER SCHEDULE.

All passenger steamers call at San Francisco to and from ports farther south.

TO ARRIVE.

Date.	From—Name of vessel.	Steamship Line.
June 14	San Diego, Yale	Pacific Navigation
June 14	Portland, Yucatan	North Pacific
June 15	San Diego, Congress	Pacific Coast
June 15	San Francisco, Hanalei	Independent
June 15	San Diego, Eureka	North Pacific
June 16	San Francisco, Yale	Pacific Navigation
June 16	Puget Sound, President	Pacific Coast
June 16	Portland, Rose City	G. N. & P. & Portland
June 16	San Francisco, Harvard	Pacific Navigation
June 16	San Diego, President	Pacific Coast
June 17	San Diego, Navigation	Pacific Navigation
June 18	San Francisco, Santa Clara	North Pacific
June 19	San Francisco, Hanalei	Independent
June 20	San Francisco, Yale	Pacific Coast
June 20	Puget Sound, Queen	Pacific Coast
June 20	San Francisco, Yale	Pacific Navigation

TO SAIL.

Date.	For—Name of vessel.	Steamship Line.
June 14	Puget Sound, Congress	Pacific Coast
June 14	San Francisco, Yale	Pacific Navigation
June 14	San Diego, Congress	Pacific Coast
June 14	Puget Sound, Congress	Pacific Coast
June 15	San Diego, Yucatan	North Pacific
June 15	San Francisco, Harvard	Pacific Navigation
June 16	San Diego, President	Pacific Coast
June 16	San Diego, Harvard	Pacific Navigation
June 16	San Francisco, Yale	Pacific Navigation
June 16	San Francisco, Harvard	Pacific Navigation
June 16	San Francisco, Santa Clara	North Pacific
June 17	San Francisco, Hanalei	Independent
June 18	Puget Sound, Queen	Pacific Coast
June 20	San Diego, Yale	Pacific Navigation

IN PORT.

Steamer Cabrillo, at Banning wharf.
Steamer Tellus, at P. F. wharf.
Steamer General Hubbard, Hammond Lumber Co.
British steamer Tymeric, O. H. P. & W. Co.
Steamer George W. Prentiss, Hammond L. Co.
Steamer Alvarado, S. P. slip.
Steamer Mayfair, S. P. slip.
Steamer Congress, Pacific Coast.
Steamer Rival, S. P. wharf.
Steamer San Gabriel, Kerckhoff-Cuzner Lumber Co.

COASTWISE CARGO CARRIERS.

Schooner Sadie, Umpqua, sailed June 9.
Steamer Avalon, Raymond, sailed June 8.
Schooner Alvena, Portland, loading.
Steamer General Hubbard, Gray's Harbor, sailed June 8.
Schooner Beulah, Gray's Harbor, sailed June 7.
Steamer John A. Hooper, Gray's Harbor, loading.
Steamer Francis H. Leggett, Portland, sailed June 10.
Steamer Acme, Eureka, loading.
Steamer Multnomah, Portland, sailed June 6.
Steamer Carlos, sailed June 7.
Steamer Shasta, Coos Bay, loading.
Steamer Redondo, Portland, sailed June 9.
Steamer Vanguard, Eureka, sailed June 9.
Steamer Olympic, Gray's Harbor, sailed June 8.
Steamer Tacoma, Portland, sailed June 10.
Steamer Mendocino, Crescent City, loading.
Steamer William H. Murphy, Eureka, loading.
Steamer Roanoke, Portland, loading.
Steamer Claremont, Willapa, loading.
Steamer Daisy Gadsby, Portland.

TO AND FROM FOREIGN AND ATLANTIC PORTS.

British steamer Clonghton, Buenos Ayres, loading.
American steamer Homer, San Francisco, loading for New York.
French bark Admiral Courbet, Newcastle-on-Tyne, loading.
American steamer Iowan, New York, sailed June 8.
American steamer Lyra, Balboa, sailed June 8.
American steamer Pleiades, Balboa, loading.
Norwegian steamer Christian Born, Shanghai, loading.
American steamer Texan, New York, sailed May 25.
German steamer Haak, Hamburg, loading.
British steamer Crown of Seville, Antwerp, loading.
American steamer Mills, New York, loading.
British steamer Cristano, Antwerp, loading.
Norwegian steamer Trasvaal, Antwerp, sailed April 22.
Danish steamer Natal, Antwerp, loading.
German steamer Alexandria, Hamburg, sailed April 28.
British steamer Frimler, Antwerp, sailed May 16.
Spring steamer Uarda, Bilbao, loading.
British steamer Inverberrie, Antwerp, loading.
British tank steamer Sloss, Newcastle-on-Tyne, building.
British tank steamer Colgate, Newcastle-on-Tyne, building.
British steamer River Forth, Antwerp, sailed May 2.
German steamer Seapis, Hamburg, sailed March 19.
British steamer Hazel Dollar, Hankow, sailed June 10.
American steamer Santa Cruz, New York, loading.

HARBOR TIDE TABLE.

Sunday,	June 14....	1:05	8:21	3:39	9:20
		4.7	0.7	4.5	2.7
Monday,	" 15....	2:14	9:05	4:06	10:49
		4.1	1.1	4.3	2.2
Tuesday,	" 16....	3:20	9:50	4:42	11:58
		3.7	1.5	4.1	1.7
Wednesday,	" 17....	4:02	10:34	5:18	....
		3.4	1.9	3.4	1.65
Thursday,	" 18....12:41		6:19	11:17	6:55
		1.6	3.4	3.2	1.6

NOTE—In the above tabulation of tides the daily tides are given in the order of their occurrence, commencing with the early morning tide in the left-hand tide column, and the succeeding tides as they occur. On some days but three tides occur, the fourth tide occurring on the following morning.

FERRIES.

For East San Pedro: Launch leaves foot of Fifth street, San Pedro, every fifteen minutes, day and night.

For Terminal: Launch leaves foot of Fifth street, San Pedro, and foot of Canal street, Wilmington, every half hour from 6:15 to 11:45 p.m.

AVALON, SANTA CATALINA ISLAND.

Leave.		Arrive.
10:00 a.m.	Steamer Cabrillo.	6:00 p.m.

HARBOR ITEMS.

The British steamer Pretan sailed today for Antofagasta with a cargo of crude oil for the General Petroleum Company.

Lumber carriers arriving today included the steamer San Gabriel from Umpqua, with 500,000 feet of lumber for the Kerckhoff-Cuzner Lumber Company, and the steamer Davenport from Redondo Beach with a partial cargo of lumber.

DOLLIVER NUCHIMOW

SAN FRANCISCO, June 13.—Arrived: Steamers Harvard, Tamalpais, Klamath, Bear, Los Angeles.

Castilleja School for Girls
Accredited to Colleges East and West. Grammar and Preparatory Departments. Send for illustrated catalogue. Principal, Mary I. Lackey, A. B. PALO ALTO, CAL.

CALIFORNIA MILITARY ACADEMY. Summer session, June 15 to Sept. 15. Camp at beach July and August. 1949 Loveland Ave. Home 23473.

Real Estate Directory.

SEE HERMOSA "THE BEAUTIFUL" BEACH FIRST
The finest, cleanest, safest, best improved, closest beach to Los Angeles on the market. Why go farther, pay more, and get less? Lots $400 to $1500. Easy terms. HERMOSA BEACH COMPANY, owners and agents. 904-6 Hollingsworth Bldg. Phones Home A4548; Main 974.

LAUGHLIN PARK
A3838. JOHN R. POWERS, 227-228 Van Nuys Bldg. Main 3148

SAN FERNANDO MISSION LANDS
ANGELES MESA LAND CO.
Owners and Selling Agents

985 Ft. Above the Santa Monica Palisades.
Brentwood Place
Where the Mountains Meet the Sea.
Restricted Residence Lots. Easy Terms.
ISAAC M. WAGNER CO.
621 South Spring

The activity of business in our Industrial Property Department only bespeaks the sentiment of wise investors, as to real values. For big profit and low priced factory sites, buy East Side—But buy now. See us for industrial leases, owner to build.
ROBERT MARSH & CO.
200 Marsh-Strong Bldg.
Ninth, Spring and Main Sts.
19178. Main 5042.

WEST PARK TRACT
Delightful home selection. "Educational center." Colleges, High and Ward Schools. Easy walking distance. Browning Blvd. (110 ft. wide.) Lots $60 per foot.
VAIL & CRANE CO.,
1026 Story Building.

WINDSOR SQUARE
A RESIDENTIAL PARK
for people of moderate means. On Wilshire Blvd. a few blocks west of Western.
R. A. ROWAN & CO.,
Title Insurance Bldg.
N. E. Cor. 5th and Spring.

Gen'l ARTHUR Mild 10¢ Cigar
M. A. GUNST & CO. INC

Build your Summer Bungalow among the "Big Pines," within sight of the Ocean Buildings of Los Angeles. One-half acre lots, $350 and up, at "Big Pines," 600 acres. Highest and easiest mountain home sites in Southern California.
CALIF. PAC. INVEST. CO.
Suite 807 Van Nuys Bldg. Both Phones.

CLIFTON-BY-THE-SEA
Now is the time to select a lot for your summer home.
Campbell-Bentley Co.,
820-21 Story Bldg.

FREE!
AUTO ROAD MAP
Mail this adv., and we will send you entirely FREE and without obligation of any sort, a handy vest pocket map of the Los Angeles District.
El Segundo Land & Improvement Co.,
239 South Hill Street.

GILLETTE'S REGENT SQUARE
The finest seaside suburban home offering in San Vicente-Santa Monica. Moderate prices.
L. D. LOOMIS CO.,
421 Wright & Callender Bldg.
Home 68539 Main 1674

We make a specialty of property in the Wilshire, West Adams and Pico Heights District. Your business is solicited and will receive prompt and courteous attention.
ROBERT L. WARE
REAL ESTATE DEPARTMENT
EDWARD D. SILENT & COMPANY
10005. 123-25 S. Hill St. Main 468

Los Angeles Harbor Property.
Business, residence, industrial lots near deep water; easy terms; splendid investments; special car and boat excursions, 50c.
Secure Tickets
F. P. NEWPORT CO., 206 Central Bldg.

Schools and Colleges.

HOLLMAN Business College
1017-1019 South Figueroa.
SPECIAL SUMMER RATES
For a limited time only, we offer to prospective students the following tuition rates:
1 month, $10; 3 months, $25; 6 months, $40; 9 months, $60; 12 months, $75.
Enroll now and take advantage of this splendid opportunity.

The Isaacs-Woodbury Business College
Fifth Floor Hamburger Bldg., Broadway and Eighth. Efficient teaching, inspiring influences, modern methods; large, light, cool rooms; 100 feet above street noise and dust. Leader since 1884—THIRTY YEARS. Always going. BEGIN NOW. Call, write, phone. F1350; Main 123.

HOLLYWOOD SCHOOL FOR GIRLS
An out-of-door school. Sunset Boulevard and Bay avenue. Boarding and Day School. College, Preparatory and General Courses. Music, Art, Domestic Science and Art. Physical Training. Catalogue on application. Phone 57504. Laurel Canyon car.

St. Catherine's School for Girls
626 West Adams street, opposite Chester Place. Non-sectarian school for girls under 16 years of age. Boarding and day school. Boys admitted to Montessori Department and first grade. French, German, Art, Gymnasium. Music Department. Miss Thomas and Miss Meagrove, Principals. Telephones: 23209; West 4582.

Adams and Hoover Sts. GIRLS' COLLEGIATE SCHOOL Home 24356. West 717.
Resident and Day Pupils. Eighth grade, High School, Regular College Preparatory work; accredited school. Music, Art, Cooking, Sewing, Gymnasium. Advanced post-graduate course for girls not entering college. Twenty-second year.
Miss Parsons and Miss Dennen, Principals.

SCHOOL OF ART AND DESIGN
Sixth and Alvarado.
Rudiments to highest. Illustration, Commercial Art, Modeling, Painting, Outdoor Sketching. Special Summer School. L. H. G. MacLeod, Director.

WILSHIRE SCHOOL FOR GIRLS
824 S. Normandie Avenue, will open September 29 for its first year. Day pupils only. New building, outdoor study. Music, Art, advanced work in Literature and Modern Languages. Principal, Miss I. C. Firret. Circular on application. Telephone Home 556096.

WESTLAKE SCHOOL FOR GIRLS
Residence and day school. Accredited to University. Advanced classes in Art, Literature and Modern Languages. 616 S. Alvarado St., Los Angeles, Cal.

Los Angeles Conservatory of Music and Art
Places great stress on systematic study, and offers the very best opportunities for serious work in all branches of musical education. Entire Sixth Floor, 730 South Grand.

Claremont School for Boys
CLAREMONT, CALIFORNIA, 35 miles east of Los Angeles. A home school for boys from 12 to 18. Preparation for College or business. Individual instruction. NOT MILITARY. 20 acres. Fireproof buildings. Swimming pool. Summer camp school at beach begins June 29. Fall term Sept.

Business: Money, Stocks and Bonds—Trade—The Citrus Market

FINANCIAL.

OFFICE OF THE TIMES.
Los Angeles, June 14, 1914.

Bank clearings yesterday were $2,504,841.45, a decrease of $130,220.70, comparing with the same day in 1913, and an increase of $120,807.91, compared with the same day in 1912:

	1914.	1913.	1912.
Monday	$2,737,182.46	$3,711,679.86	$3,599,337.87
Tuesday	3,444,063.00	3,940,216.84	4,025,767.73
Wednesday	3,775,200.05	4,369,191.56	4,704,902.72
Thursday	3,550,302.45	4,149,720.91	4,716,128.49
Friday	4,043,878.96	3,974,945.21	3,974,105.76
Saturday	2,504,841.45	2,614,062.15	2,575,094.44

Bank clearings last week aggregated $22,600,072, a decrease of $902,152, compared with the corresponding week last year, and a decrease of $2,908,-972, compared with the previous week this year.

BANK STATEMENT.
NEW YORK FIGURES.

[Furnished by Logan & Bryan, Members New York and Boston Stock Exchanges, Bradbury Bldg., Los Angeles.]

NEW YORK, June 13.—Following are figures for clearing-house members:

AVERAGE.

Loans, increase	$7,271,000
Specie, increase	3,713,000
Legal tenders, increase	1,062,000
Net deposits, increase	9,264,000
Reserve, decrease	3,002,100

ACTUAL.

Loans, increase	$21,616,000
Specie, decrease	8,561,000
Legal tenders, increase	2,961,000
Net deposits, increase	10,640,000
Reserve, decrease	9,918,700

Stocks and Bonds.

STOCK PRICES AT LOW EBB.

SPECULATORS TAKE SLIGHT INTEREST IN MARKET.

Week's Record of Gold Engagements for Export Is Increased by Booking of Four Million Dollars. Bond Buying Active With Higher Prices for Investment Issues.

[BY A. P. NIGHT WIRE.]

NEW YORK, June 13.—The week's trading in stocks came to an end today as quietly as it began. Seldom has Wall street seen six consecutive days in which speculative interest was at a lower ebb. Less than 40,000 shares were dealt in today. At the opening prices eased off. The week's record total of gold engagements for export was increased today by the booking of $4,000,000. It became known also that arrangements had been made tentatively for engagement of $4,000,000 or $5,000,000 on Monday. Sterling exchange, after holding at abnormally high figure for some time, weakened today. The bank statement showed the expected cash loss as a result of the gold movement amounting to $7,690,000. Speculation in bonds was relatively more active than in stocks, with higher prices for investment issues. Total sales par value $982,000. U. S. bonds unchanged on call on the week.

New York Bond Market.

[Furnished by Logan & Bryan, Members New York and Boston Stock Exchanges, Bradbury Bldg., Los Angeles.]

NEW YORK, June 13.—Closing quotations on the bonds:

	Bid.	Asked.
Atchison Gen. 4s	90¼	90¾
Atlantic Coast Line 1st 4s	93	94
Gold 4s	90	91
Brooklyn Rapid Transit 4s	81½	82
Chesapeake & Ohio 4½s	93¼	94¼
C. M. & St. P. Gen. 4½s	102⅞	103
C. R. I. Col. 4s	68	69
California Gas 5s	99	99½
Central Pac. Gold 4s	97	97½
Erie Gen. 4s	77½	78
Inter-Met. 4½s	78	78½
Louisville & Nashville Un. 4s	85½	86
Missouri Pacific 4s	67	68
N. Y. C. Gen. 3½s	82¾	83
N. Y. & H. 1st Con. 4s	93	93½
Norfolk & Western 4s	96	96½
Oregon Short Line Ref. 4s	82½	83
Pacific Tel. 5s	97	97½
Pennsylvania Con. 4s	97	97½
Reading Gen. 4s	86	86½
St. L. & S. F. Ref. 4s	69½	69¾
Southern Pacific Ref. 4s	89	89½
Southern Pacific Col. 4s	90	90½
Southern Railway 5s	104½	105
Southern Railway 4s	73½	73¾
Stk. Ry. 1st 5s	81	81½
Union Pacific 1st and Ref. 4s	94½	95
U. S. Steel 5s	103	103½
U. S. Steel 2d 5s	94	94½
Wabash 4s	69	69½
Westinghouse Electric Conv. 5s	93¾	94
Wisconsin Central 4s	88	89
Southern Pacific Conv. 4s	91¼	91½
Union Pacific Conv. 4s	91¼	91½

Total sales for day, par value, $3,000,000. U. S. bonds unchanged on call.

Following is partial list of sales: Atchison Gen. 4s, 2 at 90; Atchison Gen. 4s, 1 at 90½; Baltimore & Ohio Conv. 4½s, 10 at 92; 5 at 92¼; R. & O. Gold 4s, 2 at 94; 5 at 94¼; R. & O. Conv. 4½s, 10 at 92¼; 5 at 92½; Bethlehem Steel Conv. 5s, 5 at 86½; Brooklyn Rapid Transit 4s, 1 at 81⅞; Chesapeake & Ohio Conv. 4½s, 1 at 91; C. R. I. & P. Gen. 4s, 1 at 68; C. R. I. & P. Col. 4s, 1 at 68; C. B. Q. Joint 4s, Series B, 1 at 73¾; 7 at 73; Illinois Steel 4½s, 1 at 97; 1 at 97¼; 2 at 97½; Louisville & Nashville 4s, 4 at 85¾; New York City 4½s, 1 at 99; 2 at 100; Southern Pacific Conv. 5s, 10 at 101⅝; 2 at 101¾; 3 at 101¾; 44 at 101⅞; 25 at 101⅞; 5 at 101¾; 5 at 101⅞; 5 at 101⅞; 25 at 101⅞; Southern Pacific 4s, 1 at 86½; United States Rubber 5s, 1 at 102¾; U. S. 2 S. F. 4s, 2 at 105, 2 at 103½, 1 at 104½.

New York Cotton Market.

[Furnished by E. F. Hutton & Co., Members New York Stock Exchange, 118 West Fourth street, Los Angeles.]

NEW YORK, June 13.—After opening lower on bearish Liverpool advices the market ran into considerable buying today that carried prices above last night's close; later the liquidation of July cotton was more than offset by fresh sales of important character in a few places in the Atlantic States, that by no means relieved the peculiar July position which is influenced by peculiar conditions, is now engaging much attention.

Following is range of quotations:

Option—	Open.	High.	Low.	Close—Bid.	Asked.
January	12.66	12.73	12.62	12.66	12.67
February	12.74	12.80	12.68	12.72	12.71
March	12.80	12.88	12.80	12.83	12.87
April	12.91	12.95	12.88	12.90	12.90
May	12.91	12.95	12.88	12.90	12.91
June	12.96	13.00	12.93	12.95	12.96
August	13.06	13.08	13.04	13.06	13.07
September	12.90	12.91	12.90	12.90	12.91
October	12.77	12.77	12.77	12.78	
December	12.77	12.87	12.77	12.79	12.80

Spots were down 10 points and steady at 13.00.

New York Coffee Market.

[Furnished by Logan & Bryan, Members New York and Boston Stock Exchanges, Bradbury Bldg., Los Angeles.]

NEW YORK, June 13. — Following is range of quotations:

Option—	Bid.	Asked.
January	9.26	9.27
February	9.30	9.31
March	9.39	9.40
April	9.40	9.41
May	9.41	9.42
June	9.42	9.43
July	8.82	8.84
August	8.88	8.90
September	9.09	9.10
October	9.17	9.18
November	9.25	9.26
December	9.34	9.35

New York Oil Stocks.

[Furnished by E. F. Hutton & Co., Members New York Stock Exchange, 118 West Fourth street, Los Angeles.]

NEW YORK, June 13.—Closing quotations:

	Close—Bid.	Asked.
Atlantic	606	612
Borne S.	260	300
Buckeye	140	145
Cumberland	455	465
Colonial	100	110
Continental	220	230
Crescent	49	50
Cum-Ind.	94	98
Eureka	267	268
Galena	174	176
Ind. Pipe	147	152
Ind. Pipe pfd.	94½	95
N. Transit	75½	80
N. Y. Pipe	113	115
Ohio Oil	182	183
Prairie	264	267
Solar	808	810
S. Pipe	271	275

	Close—Bid.	Asked.
S. P. Oil	288	292
S. P. Pipe	143	147
S. Oil Cal.	320	321
S. Oil Ind.	485	490
S. Oil Kan.	430	435
S. Oil Neb.	280	290
S. Oil Ohio	410	420
S. Oil Neb.	860	870
S. Oil N. Y.	215½	216¾
S. Oil Ohio	410	420
S. Oil Tex.	270	275
Vacuum	227	229
Washington	48	50
Waters P.	80	82
S. Oil N. Y.	408	410
S. Oil, old	1400	—
Do. subs.	1000	—

*What Have You

That has served your purpose, but which is still in good enough condition to be desirable to others? A careful daily reading of the "Miscellaneous Swaps" columns of The Times "Liner" section will enable you to dispose of this article advantageously.

NEW YORK STOCKS.

[Furnished by Logan & Bryan, Members New York and Boston Stock Exchanges, Bradbury Bldg., Los Angeles.]

NEW YORK, June 13.—Following were the closing prices, sales and high and low quotations today:

Sales—	High.	Low.	Close—Bid.	Asked.
..... Alaska	.....	.....	27½	27¾
..... Atlantic C. L.	.....	.....	123½	124
..... Allis Chalmers	.....	.....	10¾	11¾
..... Allis. Chal. pfd.	.....	.....	42½	43½
1,800 Amalg. Copper	71¾	71¾	71½	71¾
..... Am. Agr. Chem.	.....	.....	56½	57½
..... Am. Agr. C. pfd.	.....	.....	107	108
..... Am. Car & Fdy.	.....	.....	51½	52½
..... Am. C. & F. pfd.	.....	.....	113	117
1,000 Am. Can Co.	29¾	29¼	29¾	29¾
..... Am. Can Co. pfd.	.....	.....	93	94
900 Am. Beet Sugar	30¾	30¼	30¾	30¾
..... Am. B. Sugar pfd.	.....	.....	75	77
..... Am. Cotton Oil	.....	.....	23½	24¼
..... Am. Cot. Oil pfd.	.....	.....	93½	95
100 Am. Ice Securities	21¾	21¾	21¼	21½
..... Am. Express	.....	.....	103	106½
..... Am. Hide & L.	.....	.....	4¾	4¾
100 Am. H. & L. pfd.	22½	22½	22½	23
..... Am. Linseed	.....	.....	27	30
..... Am. Linseed pfd.	.....	.....	38	40
..... Am. Locomotive	.....	.....	33	35
..... Am. Loco. pfd.	.....	.....	100½	104
..... Am. Steel Fdy.	.....	.....	31¾	32¾
400 Am. S. & R. Co.	68¾	68¾	68¾	69
..... Am. S. & R. pfd.	.....	.....	101¾	102
..... Am. Sugar	.....	.....	112	114
..... Am. Sugar pfd.	.....	.....	113	114
..... Am. Smelt	.....	.....	100	102
..... Am. Smelt. pfd.	.....	.....	97	98
200 Am. Tel. & Tel.	125½	125½	125½	126
..... Am. Tob. Co.	.....	.....	220½	221
..... Am. Woolen	.....	.....	29	30
..... Am. Woolen pfd.	.....	.....	98	99
100 Anaconda	31¾	31¾	31¾	31¾
500 A. T. & S. F.	99¾	99¼	99¾	99¾
..... A. T. & S. F. pfd.	.....	.....	100½	101
200 Balt. & Ohio	91¾	91¾	91¾	91¾
..... B. & O. pfd.	.....	.....	89½	91½
300 Bethlehem Steel	42¾	41¾	42¾	43¾
..... Beth. Steel pfd.	.....	.....	90	92
400 Brooklyn R. T.	61¾	61¼	61¾	61¾
100 Cal. Petrol.	30¾	30¾	30¾	30¾
..... Cal. Petrol. pfd.	.....	.....	94	95
200 Canadian Pacific	194¾	194	194	194½
200 Chino	41¾	41¾	41¾	42¼
200 C. & O.	62¾	62¾	62¾	63¼
2,600 Central Leather	37¾	36¾	36¾	37¼
..... Central L. pfd.	.....	.....	102¾	103¾
..... Central of N. J.	.....	.....	300	320
..... Chicago & Alton	.....	.....	7	9
..... C. & A. pfd.	.....	.....	19	24
200 C. & G. W.	14¾	14¾	14	14¼
200 C. & G. W. pfd.	27¾	27¾	27¾	28
200 C. & N. W.	132	131¾	131¾	132¾
..... C. & N. W. pfd.	.....	.....	140	142
100 C. M. & St. P.	100¼	100¼	100¼	101
200 Do. pfd.	135	135	134¾	135¾
..... C. C. C. & St. L.	.....	.....	72	80
..... Do. pfd.	.....	.....	97	98
..... Colo. Fuel & Iron	.....	.....	27½	28¼
..... Colo. So. 1st pfd.	.....	.....	77	78
..... Colo. So. 2nd pfd.	.....	.....	44	45
100 Consolidated Gas	129½	129½	129½	129½
200 Corn Products	8¾	8¾	8¾	8¾
..... Do. pfd.	.....	.....	84	85
..... Del. & Hudson	.....	.....	149	151
..... D. L. & W.	.....	.....	400	405
100 D. & R. G.	11¾	11¾	11¾	12
..... D. & R. G. pfd.	.....	.....	104½	105
..... Distilling Sec.	.....	.....	19½	19¾
..... D. & R. G. & S.	.....	.....	19	19¼
..... D. & R. G. & S. pfd.	.....	.....	9	10¼
500 Erie	29¾	29¾	29¼	29¾
..... Erie 1st pfd.	.....	.....	44¾	44¾
..... Erie 2nd pfd.	.....	.....	34¾	34¾
..... Gen. Electric	.....	.....	146¾	149
100 Gen. Motors com.	92	92	91	96
..... Gen. Motors pfd.	.....	.....	97	98
200 Goodrich Rubber	35	35	34¾	35¼
..... Do. pfd.	.....	.....	104	105
..... Gt. No. Ore Ctfs.	.....	.....	31½	32
..... Guggenheim	.....	.....	113	114
..... Illinois Central	.....	.....	113	115
..... Inspiration Copper	.....	.....	46¾	47¼
100 Int'l Harv. Co.	108¼	108¼	108	108¾
..... Int'l Harv. pfd.	.....	.....	117	119
..... Int'l Paper	.....	.....	9	10
..... Inter-Met. Marine	.....	.....	3¾	3¾
..... Do. pfd.	.....	.....	24	25
100 Inter-Met.	15	15	15	15¼
200 Inter-Met. pfd.	64¾	64¾	64¾	65
..... Iowa Central	.....	.....	13	14
..... Iowa Central pfd.	.....	.....	27½	28
200 K. C. Southern	27¼	27¼	27¼	27¾
..... K. C. So. pfd.	.....	.....	60	61¾
300 L. & N.	129¾	129¼	129¾	130
..... Laclede Gas Com.	.....	.....	94¾	96
..... Laclede Gas pfd.	.....	.....	95	100
..... Lehigh Valley	.....	.....	150	152
100 Manhattan	121½	121½	121½	122
200 Miami Copper Co.	22¾	22¾	22¾	22¾
1,000 Mex. Central Ctfs.	11¼	11¼	11¼	11¾
..... Mex. C. 1st pfd.	.....	.....	69¾	70
..... Mex. Petrol. Co.	.....	.....	69¾	70
..... Mex. Petrol. pfd.	.....	.....	97	98
..... Missouri Pacific	.....	.....	34¾	35¼
..... Mackay pfd.	.....	.....	67¾	68
100 Minn. & St. L.	12¾	12¾	12¾	13
..... Do. 1st pfd.	.....	.....	27	28
..... M. St. P. & S.S.M.	.....	.....	127	130
..... Do. pfd.	.....	.....	130	135
100 M., K. & T.	18	18	17¾	18¼
..... M., K. & T. pfd.	.....	.....	37	38
1,600 Missouri Pacific	18¼	17¾	18¼	18¾
..... National Lead	.....	.....	66	66½
..... Nat'l Lead pfd.	.....	.....	106½	108
..... Nat'l Biscuit	.....	.....	124	126
..... Nat'l Biscuit pfd.	.....	.....	125½	127
..... Nat'l Enameling	.....	.....	19¾	20
..... Nat'l Enameling pfd.	.....	.....	63	65
..... Nevada Con.	.....	.....	14¾	14¾
..... N. Y. Air Brake	.....	.....	49	50
500 N. Y. Central	86¾	86¾	86	86¾
..... N. Y. C. & H. R.	.....	.....	97	97½
..... N. Y. Dock pfd.	.....	.....	60	65
..... Do. 2nd pfd.	.....	.....	30	40
800 N. Y., N. H. & H.	66	65¾	65¾	65¾
..... Nor. & W.	.....	.....	98	99
500 Norfolk & W.	106¼	106¼	106¼	106¾
..... N. A. W. pfd.	.....	.....	90	92
..... North American	.....	.....	70	71
500 Northern Pacific	111¾	111¼	111¼	111¾
..... Omaha	.....	.....	132	140
..... Omaha pfd.	.....	.....	132	135
..... Pac. Mail	.....	.....	23	24
..... Pac. Tel. & Tel.	.....	.....	72	73
..... Pac. Tel. & Tel. pfd.	.....	.....	100	102
800 Penn. R. R. Co.	111¾	111¾	111¾	112
..... People's Gas	.....	.....	120¾	121
..... Pitts. Coal	.....	.....	20	22
..... Pitts. Coal pfd.	.....	.....	87	90
100 Pressed Steel Car	44¾	44¾	44¾	45¼
..... Pullman	.....	.....	154	155½
100 Ray Cons.	21¾	21¾	21	21¾
..... Ry. Steel Springs	.....	.....	28	29
..... Ry. Steel S. pfd.	.....	.....	91	92
5,000 Reading	165¼	164¾	162	165¾
..... Reading 1st pfd.	.....	.....	87	88
..... Reading 2nd pfd.	.....	.....	87	89
200 Republic I. & S.	28¾	28¾	28¾	29¼
100 Rock Island	23¾	23¾	23¾	24¼
100 Rock Island pfd.	47¾	47¾	47	47¾
..... Rumely com	.....	.....	11¾	13
200 Rumely pfd.	28¾	28¼	28¼	29
..... Seaboard com	.....	.....	10¾	11
..... Seaboard pfd.	.....	.....	34	35
100 Sears Roebuck Co.	149	149	149	150
..... Do. pfd.	.....	.....	124½	125
..... Sloss-S. F. & I.	.....	.....	61	62
..... Sloss-S. F. & I. pfd.	.....	.....	97	98
..... Sou. Pacific	.....	.....	94¾	95
..... Sou. Railway	.....	.....	24¾	25
..... Sou. Railway pfd.	.....	.....	74	75
..... St. L. & S. W.	.....	.....	21	21
..... Do. pfd.	.....	.....	44	45
1,600 Southern Pacific	94¾	94¼	94¼	94¾
1,400 Southern Railway	25¾	25¼	25¼	25¾
100 Southern Ry. pfd.	81¾	81¾	80	81
100 Studebaker com	33	33	33	33½
..... Studebaker pfd.	.....	.....	97	98
..... Third Ave. Ry.	.....	.....	42¾	43
..... Tenn. Copper	.....	.....	44	45
..... Texas Oil	.....	.....	146¾	147
100 Texas Pacific	15¾	15¾	15¾	15¾
..... T. St. L. & W.	.....	.....	16	16½
..... Do. pfd.	.....	.....	32¾	33¼
..... Twin City R. T.	.....	.....	106	107
..... Underwood	.....	.....	1,225	1,250
..... U. R. & P. Co.	.....	.....	3	3¼
..... U. R. & P. pfd.	.....	.....	20	22¾
2,800 Union Pacific	156½	155¾	155¾	156¼
..... U. P. pfd.	.....	.....	83¾	83¾
400 Utah Copper	54¾	54¼	54¼	54¾
100 U. S. Ind. Alc.	12¾	12¾	12¾	13
100 Do. pfd.	86¼	86¼	86	87
..... U. S. C. I. Pipe	.....	.....	9	10¼
..... U. S. C. I. P. pfd.	.....	.....	40	50
..... U. S. Express	.....	.....	73¾	77
..... U. S. R. & Fdg.	.....	.....	49¾	50
..... U. S. R. & F. pfd.	.....	.....	102¾	104
..... U. S. Rubber 1st pfd.	.....	.....	104	107
..... U. S. Rubber 2nd pfd.	.....	.....	70	87
4,400 U. S. Steel Cor.	62¾	61¾	62¼	62¾
..... U. S. Steel pfd.	.....	.....	105¾	106¾
100 Va. Car. Chem.	30¾	30¾	30¼	30¾
..... Va. Car. C. pfd.	.....	.....	104	105
..... Va. Coal & Coke	.....	.....	49	50
..... Wabash	.....	.....	3	3¼
..... Wabash pfd.	.....	.....	8	9
100 Wells-Farg. Ex.	101¼	101¼	101¼	101¾
300 Western Union	61¾	61¾	61¾	61¾
200 Westinghouse	76¼	76¼	76¼	76¾
..... Do. 1st pfd.	.....	.....	124	126
..... Western Md. com.	.....	.....	18¾	19¼
..... Western Md. pfd.	.....	.....	31	32¾
..... W. & L. E.	.....	.....	4	4¾
..... W. & L. E. 1st pfd.	.....	.....	17	17
..... Do. 2nd pfd.	.....	.....	5	8
..... Wisconsin Central	.....	.....	22	41
..... Woolworth com	.....	.....	97	98½
..... Woolworth pfd.	.....	.....	114¾	115½

Total sales—36,200 shares.

New York Curb Stocks.

[Furnished by E. F. Hutton & Co., Members New York Stock Exchange, 118 West Fourth street, Los Angeles.]

NEW YORK, June 13.—There was a little activity in United States Mining and United Verde Extension today, the latter was strong. Other issues were practically unchanged. Oils were featureless. Standard of Indiana was in slight demand at the close. Boston coppers opened dull and featureless, with the volume of business very small, and the undertone firm.

Following are closing quotations:

	Close—Bid.	Asked.
Balmont	1¾	1⅞
Braden	8	8
Braden Co.	135	140
British Col.	1⅜	1¾
Bonanza	1	1¼
Colorado	10	12
Con. Arizona	7-16	9-16
Davis Daly	—	—
Dolores	3	4
El Rayo	2	3
Ely Con.	2	2¼
El Paso	1¼	1⅝
Emerson	15	20
Do. pfd.	85	90
First Nat.	2	2¼
Fraction	48	50
Florence	1	1¼
Giroux	1	1
Gild. Daly	4	5
Gild. Bel.	1	1¼
Greene Can.	32	34
Hallinger	17	17½
Hall-Mex.	1	1¼
Iron Blos.	1¼	1½
I. C. Rub.	6	8
J. Butler	1	1 1-16
Jumbo Ex.	23	25
Ker Lake	4⅜	5⅛
Keystone	2	3
La Rose	1¼	1½
L. V. Coal	180	175
Malta. Shirt.	40	50
Do. pfd.	98	105
Man. Tran.	8	9
Marconi	2¾	3
Mason Val.	7	8
Mays Oil	17	18
Mck. Dar.	70	75

	Close—Bid.	Asked.
Mines of A.	2¾	3
Mex. Ton.	27	32
Mt. Ex.	25	27
Mont. Shos.	2	4
Nev. Hills.	34	36
Nipissing	6¾	6¾
Ohio Cop.	¼	⅜
Pac. Gas & Elec.	—	—
Do. com.	—	41¼
Do. pfd.	81	88
P. Dodge	210	—
San Toy	15	20
Sioux Con.	1	3
S. W. Miami	—	1¼
S. Utah	—	⅛
Tob. Prod. com.	92	97
Tonopah	6¾	7
Tono. Ex.	2¾	2 11-16
Tono. Mer.	46	48
Tribullion	1-16	⅛
Tuolumne	¼	⅜
Un. Cop.	¼	⅜
Do. pfd.	2	3
U. S. Light	⅝	¾
W. Pac.	8	9
W. Pow. com.	50	52
W. Power	17¼	19¼
Do. pfd.	68	69½
W. End	85	87
Wettlaufer	2	4
Willys O.	17	20
Do. pfd.	92	100
Yukon	2½	2¾
Gold Coin.	2¾	3
N. Star	32	33
U. C. Stores	87	88½

COMMERCIAL.

LOCAL PRODUCE MARKET.

First grapes of the year were reported in yesterday morning from Imperial Valley. They were of the water white variety and fourteen boxes came in the initial shipment. Another two weeks and several early grapes will be on the market in commercial quantities. The end of the cherry season is in sight. Another week will find them scarce and prices considerably above what they are now. Twelve boxes of apples were received in the first shipment to reach here. They came from Tulare and were white Gravensteins which sold at $2.50 per box. Cantaloupe receipts, in addition to those of other fruits, were light yesterday morning, dealers buying only enough to supply the demand of the day rather than carry over anything until tomorrow morning.

Shipments of eastern eggs have shown a considerable falling off during the past week. Prices on locals have held firm and few changes are looked for immediately. Receipts were only 424 cases. Butter arrivals were large, 97,577 pounds, and the market was steady. Cheese receipts from the north, as well as from the east, have been very heavy during the past few days. Local totaled 15,896 yesterday and foreign American receipts were more than 75,000 pounds. The market is weak as a result.

Only 146 sacks of potatoes were received and the total arrivals of the week would not constitute the volume of business of a single day during the fall. Average arrivals have not totaled 350 sacks a day. Onions continue firm. There is some weakness in beans.

Several declines have been shown in beef and other fresh meats within the past two days. Pluor is also off exceptionally and sugar is weaker.

Prices Current.

Following are jobbing quotations:

EGGS—Fresh ranch, case count, 25; candled, 27@28; Petaluma-Santa Rosa extras, 28; northern, case count, 24. Prices to the trade or for candled stock are about 3 cents higher than these quotations.

BUTTER—Creamery extras 28 per lb.; firsts, 27@28; country, 20; ladle, 19. Prices to the trade about 2 cents higher than these quotations.

CHEESE—California, fancy, 18; triplets, eastern daisies, 19; eastern twins, 18; longhorns, 18½@19; cheddars, 19; Oregon triplets, 17@17½; imported swiss, 24@26; domestic swiss, block, 20@21; wheel, 19; Limburger, 18@20; Edam, 7.50; Sierra, 1.10@1.20; Canada cream, 95@1.10; Roquefort 30; German breakfast, 1.00; cream brick, 20@22½.

CITRUS FRUITS—Valencias, fancy pack, 2.10@2.25; navel oranges, fancy pack, 2.10@2.25; mixed carload stock, 1.60@1.75; choice, 1.35@1.50; 4.75; locos, 3.25@3.50; juice, 2.00@2.50; grapefruit, seedless, 2.50@2.75; tangerines, 1.75 per half crate; lemons, 1.25 crate.

FRESH FRUITS—Apples: Winesaps, 2.25@2.65; bananas, 4; pineapples, 7@8; loquats, 4@6; pear lb.; Water Nellis pears, 1.25 per box; cherries, ret, 9@12; white, 7@10 per lb.; apricots, 90@90 per box; cantaloupes, pony crates, 80@1.00; standard, 2.25@2.50; extra, choice, 2.75@3.00; 2.25; plums, 1.00@1.50 box; peaches, 1.00@1.35 per box; watermelons, 1½@2 a lb.

BERRIES—Strawberries, 2@3 basket; raspberries, 4@5; blackberries, 3@5; loganberries, 4@5; gooseberries, 9@11 per lb.; currants, 1.50@1.75 a crate.

GREEN VEGETABLES—These quotations are for first-class shipping stock. Beets, 40@50 doz.; carrots, 25@30 doz.; oyster plant, 30@35 doz.; turnips, 25@30 doz.; parsnips, 40@50 doz.; artichokes, 75@90 doz.; cabbage, 75@90; lettuce, 30@1.00 crate; escarole, 60 doz.; garlic, 10@12; chard, 60@75 doz.; mint, 25@40 doz.; artichokes, 75@90 doz.; peppers, 8@10; chile peppers, 6@7 per lb.; rhubarb, crimson, 3@4; pie plant, 1½@2; cucumbers, 40@50 per box; tomatoes, 1.25 per box; outdoor stock, 40@65 per lug; horseradish, 10@12; cream squashes, 40@50 per sack; squash, 1.25 per crate; crooked neck squash, 75@90; tomatoes, 1.25@1.35 crate; celery, green, 65 doz.; asparagus, 6@8; string beans, 6@8; egg plant, 8@9; green corn, 60@75 per lug box; cauliflower, 90@1.00 per doz.; okra, 10@15.

POTATOES—Old potatoes, 1.50@1.60; sweets, 75@85 per cwt.; new potatoes, 40@60 per lug box; 1.60@1.75 cwt.

BEANS—Firsts, No. 1, 4.75@5.00; Lady Washington, 4.60@4.75; small whites, 3.00@3.00; Limas, No. 1, 7.00@7.15; Garranzas, 8.00@8.50; black eyes, 2.50; lentils, 1.00@6.22.

ONIONS AND CHILI—Red strings, 14@15; loose, 14; chile tepins, 1.00 lb.; ground chile, 8@10; Japanese, 16; corn husks, 10@12; do. cut, 12; onions, Bermudas, crate, 1.25; Australian, 2 sacks, 2.35; red onions, 2.25 per cwt.; silverskins, 65@75 per lug box; garlic, 12@15; Yellow Danvers, 2.75@3.25.

DRIED FRUITS—(25-lb. boxes, fancy, 50c, ¼c less. Apples, evaporated, 50c, 10; evaporated, fancy, 12½; choice, 11½; prime, 10½; Currants, bulk, bbls, 9; 50-lb. boxes, 9½; 10-oz. pkgs., 9½@9½c. Peaches, 5@5½; pkgs., 6@6½; Nectarines, 12½; pears, 5@6; prunes, 5@6; peaches, choice, 6½; fancy, 7½; prunes, 20-30s, 12½; 30-40s, 12½; 40-50s, 11½; 50-60s, 9½; 60-70s, 9½; 70-80s, 7½@8; 80-90s, 6½; 90-100s, 5½.

NUTS—New almonds, fancy, IXL, 22@23; No Plus Ultras, 20@21; soft shells, Languedocs, 18@19; Genoas, Ital, per lb., 1.00; Siberia, large, new crop, 11; pecans, large, 15; peanuts, California, raw, 5½@6; eastern, 7; Japan, 6@6½; rice corn

Market.

ocal Stock Market Activities

BY JOHN O. KNIGHT

rices varied little in a week of dul ting. Several stocks that are st r leaders closed a trifle lower the volume of business was d was too small to indicate any decided trend. Most of the lea ks were fractionally off. Farme Merchants' National being quo 250.00 and Security Trust ings under $385.00. Wester r preferred advanced to 99. Sa r reacted to around 96. Mo Mortgage Insurance was quo 93.

here was a fair amount of trad he bond list. Los Angeles Gas tric Company's 5's changed hand ar, Great Western Power 5's sa , Producers' Transportation 5's and 93, and Southern Californ land Cement 6's at 84. Pacific erf and Storage 6's were trade tower at 85, and Pacific Light ref er 5's were quoted around 96.

kview Oil Company No. 4 e gusher rivals, if it does n es, the original Lakeview gu in good demand, and advanc 44 cents to 70 cents. Bids of th figure were made yesterday f blocks of the stock. Other oil s showed little change.

Reed Gold Mines stock continued in re throughout the week, opening at $2.30 to $2.31. The stock is on-dividend, books closing at o ust, for the regular monthly d disbursement.

Adna R. Chaffee has resigned nt of the Great Republic Life r Company and his place has be by Former State Insurance Com E. C. Cooper. The large amou experience will be brought to ne affairs of the company by ew president.

O. Knight & Co. are offering $20,000 California Portland Ce ing 5 per cent. bonds due 19 which means the investment pr is better than 7 per cent. Inas bonds are stated to be ta from the par value of the bon the annual earnings of the comp are three times interest requ were issued in 1913 and have more to run.

t to confirmation and acceptance o the following:

Oil 5's	To Yield.
rtland Cement 5's	7.50
ubuilding 6's	6.00
ings Water Co. 5's	6.15
est. Power Co. 5's	6.15
s & Elec. Corp. 5's	6.15
ific Lt. Inv. ref. 5's	7.10
ality Corp. 5's	6.85
ck & Terminal 6's	7.50
itney P. & E. 6's	6.00
s R. R. 6's	6.00
ern Con. G. & E. 5's	6.65
ort. Cement 5's	7.50
ra Power 6's	6.15
ional Hotel 6's	6.25

STOCKS

erican Olive Co.	
erican Potash Co.	
ner Iron Works	
ner & Mortgage Inv.	
Delta Farms, Inc.	
State Life Ins. Co.	
tral Oil, Gas Co., pfd.	
tral Oil, Gas Co., com.	
Chemical Corp.	
Shipbuilding Co.	
& Night Solar Heater	
Naples Land Co.	
& M. Nat'l Bank	
National Bank (L. A.)	
Wheel Co., pfd.	
Savings Bank	
lewood Park Cemetery	
Ind. Pub. Co., com.	
A. Creamery Co.	
Beach Steamship Co.	
Beach Water Gas Co.	
Gold Life Ins. Co.	
idental Life Insurance Co.	
heum Theater Co.	
Drug Co.	
Hardware & Steel, pfd.	
ide Sewer Pipe Co.	
ific Wharf & Stg. Co.	
Joaquin L. & P., pfd.	
urity Tr. & Sav. Bank	
Insurance & Tr. Co.	
on Tool, com.	
on Trust Co.	
on Trust Co., pfd.	
Theater, Inc.	
Steam Nav. Co.	
State Life Ins. Co.	

MISCELLANEOUS

erican Drugstore Sys.	
onta Co.	
ary Mining Co.	
ary Cons Mining Co.	
mbia Hospital Ass'n.	
monwealth Builders	
ific Builders (M. G. H.)	
ific Makers	
ific-Arizona (sold)	
Beach Inv. Co.	
ma Building Co.	
ma Home Builders	
Coast Mail Order Ho	
Coast Pledge, pfd.	
Coast Realty Invest. Co.	
eration Annex	
eration Plants Co.	
y Air Brake	
Steifer	
Bldg. & Investment Co.	
Fine Mining Co.	

BONDS WANTED.

River Elec. Fx.
wer 6's.
Mutual Water Fx (1910-51)
Cement 1st Fx.
Cement 1st Fx.
1st rfd. Fx.
Power 1st Fx.
Railway 1st con. Fx.
Railway Power Fx.
P. Corp. Fx.
Home Tel. 1st Fx.
R. W. Transportation Fx.
Notes.

STOCKS WANTED

Co. (5th & Olive)
ific Oil Co.
nton Co.
Furniture Co.
ing Co.
poration.
Oil Co.
& A. Gold Min
Realty Co.
Oil Co.
ral Bank (Long Beach)
ral Bank (Hollywood)
of Cal.
erican Trust & Savings Bank
erican Trust Co.
and Milling Co.
tle Life & Ins. Bank
Trust & Sav. Bank
ana.
Home Mutual Bldg. Ass'n.
ica. Co.
Fire & Cold Storage Co.
Fire & Cold Storage Co.
Co.
ne Builders
Co.
ornia Corp.
ornia Portland Cement Co.
ornia Life Ins. Co.
ornia Packing Corp.
ornia Steam Nav. Co.
ornia Life Ins. Co.

Realty Liners.

STOCKS AND BONDS—Mortgages.

E. J. DORAN COMPANY, BROKERS,
119 W. Fourth st.
A2502. Main 513.
We are in the market for HOME CERTIFICATE Stocks and L. A. INVESTMENT PAST DUE NOTES
We bid: Subject to confirmation:
.20 for Arizona Venture.
2.75 for Columbia Hospital.
.60 for Bard Oil.
.45 for East Fruita Oil.
.25 for Lake view Oil.
.80 for L.A.I. Home Certificates.
.40 for L.A.I. Gold Note P.D.
Offer Great Republic Life Ins.
135.00 for Globe Milling.
.50 for Home Makers.
.75 for Midway Fire.
.60 for Conservative Investment.
.11 for Original Home builders.
Want United Development.
.06 for Moonlight.
6.25 for Western States Life Ins.
.44 for Yelrose Fruit.
5.00 for Tom Reed.
For Sale:
Associated Home Builders .75
Globe Hospital $4.50
Consolidated Realty $4.50
L.A. Athletic Club membership .... Bid
Hudson Arizona .... .75
Hydraulic Truck Co. .... .50
Motor Truck and Terminal .... Bid
Maple Club membership .... Bid
National Cement Plaster .... .50
South Hospital .... Bid
Uncas Motor 4.50
Sierra Madre Club Membership .... Bid
National Funding 16.00
Sun Drug .... .90
J. J. DORAN & CO.

1 PER CENT.
MUNICIPAL
STREET IMPROVEMENT
BONDS.
Paying seven per cent. interest and as added premium from redemption.
Payments received and disbursed by City Treasurer.
We register the bonds, look after prompt payment and redemption bonuses without charge. Bonds can be left with us for safety if desired.
These bonds offer an unexampled combination of good interest and absolute safety.
E. J. KNIGHT CO.,
BONDS.
716 Title Insurance Bldg.,
Fifth and Spring.
Home Phone A3644.

E. N. WILLARD & CO., BROKERS—
Ground Floor, 625 South Spring. A4513.
All stock sold on installments. Loans made.
10 for Amerotan Potash $35.00
5 for 1000 L. A. Investment Co. ..... Market
1000 Arizona Venture 25c
500 to 2000 Big Blue 5c
1000 German-American Mortgage Co. 35c
1000 Diamond Salt 5½c
10 L. A. Dock and Terminal $47.00
5 to 1000 L. A. Investment Co. ..... Market
25,000 Pan-American Oil (contract signed) 4c
500 or 1000 Pyramid Investment 12 1-4c
500 Refrigeration Plants Mfg. Co. 87½c
500 P. B. Steifer $1.03
1000 Southern California Home Builders 5c
100 Tom Reed $8.25
1000 Western Bldg. & Investment 22c
1000 Yellow Pine Mining 6c
Bargains—Adderagh, American Home Builders, 3, 1-4c; Boundary Cons., snap; Calwood, Copper Creek, 17c; Crown City Gold, 12c; Gold Notes, market; Gibraltar, 1c; Home Builders, under market; Maricopa Northern, 7c; Midway Tire, 5c; Rotary Air Brake, 60c; Railway Realty, 30c.
WE WILL BUY.
Conservative Investment, 1 1-4c; El Dora, 8¾c; Bonding, 13-4c; Gold Notes Great Republic; L. A. Fire Insurance, $6.40; Lakeview, No. 2 offer; 100 Tom Reed, $1.15; Yellow Pine, 43c. Offer any stock you too wish to sell.
A. LINDENBAUM & CO., BROKERS.
Phone A2504. 325 Security Bldg. Bway 725.
All stocks sold on installments. Bid on any stock. Loans made.
Want:
1000 Adderagh ..... very cheap
1000 Atlantic Investment Development 8½
1000 Associated Commercial Home Builders 3c
50 Consolidated Realty $95.00
1000 Yellow Pine Mining 6c
1000 Home Builders, Bid, 500 Maricopa 4½
1000 Pyramid Invest. & Home Makers 8½
10 American Potash, bid; L. A. Investment, 75, Silverlite, 1; Pick and Drill, $2.50; Submarine, 1; Sunset Oil, 1; Tonopah Belmont, 1; Universal, 1; Standard, 1¼; Steifer, 100.
MAKE BEST BID.
100 Rotary Air Brake, 60c; 500 Calumet Copper Creek Funding, Guarantee Bldg., Big Blue, San Diego Construction, Mutual Home Builders, Maricopa Northern.
WE WILL BUY—CASH READY.
L. A. Gold Notes, 91; Home Makers, 5; Consolidated, 3½; Original Home Builders, 11½; Funding, 15; Conservative, 3½.
Other any active stock.
MAIL ORDERS PROMPTLY EXECUTED.
WANTED—MACOMBER MOTOR AND ENGINE, Original Home Builders.
Stocks sold on Installments.
For Sale—American Life Association of Portland, $15; California Real Estate and Building, $90; Calumet & Copper Creek bond, $200; stock, $2.50; Cuyuna Iron, 13½c; Diamond Salt, 25c; Edelweiss Mining, 1½c; First National Securities, 4½c; Gibraltar, Bituminen, 3c; International Chocolate, Los Angeles Building 10 per cent. bonus, 1½c; Lakeview Development, 76c; Merchants Realty, 2c; Midwinter Power, 50c; Panama Rubber, full stock, $4.50; Provident Pledge (full bonus with investment), 2½c; Railway Realty, 21c; Refrigeration Plants, 55c; Rotary Airbrake, 75c; Sapphire Mining, Southern California Home Builders, 1¼; Southwestern Home Telephone, 1¼; Standard Building, 1½; Submarine, Union Stockyards, Western Bonding, 20½c. Loans made. Mail orders executed. TREVILLE, 504 I. W. Hellman Bldg., 4th and Main. F1225. Broadway 4085.
E. R. SCHIER & CO., BROKERS.
F2220. 650-651 I. W. Hellman. Main 4221.
Members L. A. Stock Exchange.
WE BUY AND SELL LAKE VIEW NO. 2 OIL.
We will sell:
1000 to 5000 Boundary Cons.....Make best bid
Lakeview .....Under market
50 Long Beach Investment 82½c
Pacific Coast Stall Order House 30c
Palmer Union 6 per cent. bonds .....
Bid
Solar Heater .....Bid
50 to 200 U. S. Cashier .....Under market
WE WILL BUY: Arizona Venture, El Dora, Home Opportunity, L. A. Gold Notes, past due home certificate books, Mahomet Amusement, Original Pacific Mutual Life, Tom Reed, United Development.
Before buying or selling any stock get our quotation. We handle them all.
FOR SALE—
$40,000.
EXTRA HIGH GRADE
MUNICIPAL STREET BONDS
AT A PRICE TO NET
7.3 PER CENT. PER ANNUM.
I offer these bonds in amounts of from $500 and up. Secured by first lien on business property. Better security than first mortgage. Make application now if you desire to buy part of these choice securities. List of bonds, map of property covered and attorneys' opinion on file for investors' inspection.
CHAS. H. TREAT, 226 March-Strong Bldg. Phone Main 8645.
WE WILL SELL 1000 BUTTE CREEK, BID: 500 Calumet and Copper Creek, make offer; 500 Hull Copper, market; 10,000 Pick and Drill, best offer; 100 to 500 P. B. Steifer, cheap; 1000 Tom Reed, market; 1000 Rector System Gas Heating Co., want a bid; 10 American Potash, bid; all Home Building stocks, cheap. Make your best offer on any stock you want to buy and we will try and get it for you. Offer any stock on the market.
E. J. KINN & CO.
Reliable Stock and Bond Brokers,
318 Grant Bldg. A3646. Broadway 4519.

WANTED—100 NATIONAL FUNDING, OFFER.
1000 Unified Development Oil, offer.
5000 Pan-American Oil, offer.
Home Builders (M.O.H.), scrip.
500 Anti-Friction Journal box.
For Sale—P. B. Steifer M. Co., cheap.
10,000 Pan-American Oil, bid.
10-acre orange ranch, 6-room house, clear, for salable stocks or clear city lots.
KENNEDY & CO.,
325 I. W. Hellman Bldg.
LISTED AND UNLISTED STOCKS AND BONDS bought and sold and private quoted.
Wanted: Up to 20,000 shares Henderson Oil and Development.
A. W. COOTE,
Stock and Bond Broker,
Member L. A. Stock Exchange,
604-5 I. W. Hellman Bldg.
F1732. Main 4117.

WILL SELL 5 AMERICAN POTASH, CHEAP; 2000 Big Blue, 3¼c; 500 Diamond salt, 5 1-4c; 2000 Standard Building, 1¼c; P. B. Steifer, any size blocks, below market; Homer Motors, bid. Submarine Boat, Pan-American, Lake View No. 2, H. I. RAYNOLDS, 622 Title Ins. Bldg. 66007.
SELL AMERICAN HOME BLDRS., $7 PER 1000. Buy American Home Bldrs., $5 per 1000. Buy Arizona Venture Mining.
Sell 1500 Amazon Oil, bid.
Address W, box 878, TIMES BRANCH OFFICE.
AUTO PROTECTION COMPANY, CAPITAL STOCK for sale. We have 10,000 shares of the capital stock of the Auto Protection Company for sale. Give us an offer. No reasonable offer refused.
ORANGE COUNTY SAVINGS AND TRUST CO.,
Santa Ana, Cal.
WANTED—PARTY TO ADVANCE FROM $200 TO $500 or 50 per cent. cash value on new automobile lease contracts which will pay you a big rate of interest, and absolutely no risk of loss. Address K8, box 206, TIMES OFFICE.
WILL TRADE REAL ESTATE AT FAIR VALUATION for Los Angeles Investment stock and allow $1 per share in trade. Address H, box 213, TIMES OFFICE.
WILL BUY—
200 shares Western States Life.
100 Great Republic Life.
500 Western Casualty & Guaranty Co.
500 Investment Building Co.
H. R. TAYLOR CO.,
411 Union League Bldg.
Main 8408.
FREE— FREE. FREE.
It will cost you nothing to see "NEVADA STOCKS AND COMMENT."
A paper giving news, facts and comment on listed and unlisted Nevada stocks. Address J. J. MOORE, Lovelock, Nevada.
FOR SALE—50 SHARES TITLE INSURANCE AND Trust Company, 50 shares Consolidated Realty Company. GEO. E. MILES, 629 I. W. Hellman Bldg. F4087.

STOCKS AND BONDS—Mortgages.

STOCKS BONDS
A. H. WOOLLACOTT,
Member L. A. Stock Exchange,
261 I. W. Hellman Bldg. Main 4626.
A3641. A3505.
A. H. WOOLLACOTT,
Member L. A. Stock Exchange,
261 I. W. Hellman Bldg. Main 4626.
A3641.
We can pay you the highest cash price for Home Makers stock, L. A. Inv. and Notes and Home Certificates. Phone us for a quotation on any stock you want to sell or buy.
For sale—Pioneer Cons., Tom Reed, Commonwealth Home Bldrs. (cheap) and many other local building company stocks. Reliable information on Calgary oil stocks and latest quotations.
WILL BUY OR SELL—
Lasserre No. 2
A. H. WOOLLACOTT,
Member Los Angeles Exchange,
261-262 I. W. Hellman Bldg.

WANTED—
LOS ANGELES INVESTMENT NOTES.
Due and near due. Will pay highest market price.
C. WAGY,
306-8 Hibernian Bldg.

FOR OUR WANTS AND OFFERING IN APPROXIMATELY 150 stocks and bonds see our column on the financial page this section and today's Times.
JNO. C. KNIGHT & CO.,

WILL BUY ROTARY AIR BRAKE AT 35 CENTS. INTERSTATE SECURITIES CO., 1017 Hollingsworth Bldg. F2357.
WILL SELL ROTARY AIR BRAKE AT 37½c PER share. Address X, box 201, TIMES BRANCH OFFICE.
WANTED—EL DORA OIL STOCK, CASH AT RIGHT price. Quote price. Address J, box 206, TIMES BRANCH OFFICE.
MUST SELL—5000 SHARES, SUBMARINE BOAT stock, at 50 per M. Address X, box 830, TIMES BRANCH OFFICE.

FOR SALE—Miscellaneous.

FOR SALE—DON'T PAY A FORTUNE FOR A gas range. Almost new, fine 4-burner "Claude" gas range, with nice oven, guaranteed best condition, connected free, $6.75. Also "ortanol" finest small 2-burner gas range with large oven, just in for that small space, $14, value Monday $6.45. Call at 417 WEST SEVENTH ST.
FOR SALE—BUCK'S FAMILY STEEL RANGE, tinbottom, hot water back, hood warmer, 30-gallon hot water tank and all connections, used 3 months, cost $65; sell for $25, delivered. ALLEN, 725 Lake st. Wilshire 4508.
FOR SALE—BIGGEST LITTLE PUMPING PLANT for $80 in city, brand new, 2½-H.P. engine, separate head belt, complete, 1200 gallons, 100 feet head. DEMMITT COMPANY, 130 N. Main, upstairs.
FOR SALE—MEAT MARKET FIXTURES, INCLUDING cooler, counter, blocks, racks, scales, tools, complete outfit, $250 installed. Liberal terms if desired. CITY REFRIGERATOR CO., 37th and Alameda sts.
FOR SALE—RANCH MACHINERY, WINDMILLS, engines, pumps, tanks.
Save 30 to 60 Per Cent.
No worry, material guaranteed, 18 years at this number. DEMMITT COMPANY, 130 N. Main st. A6191.
FOR SALE — LARGE ICE BOX, $9.50; SIX-FOOT showcase, $16; Mail safe, 60 inches high, 24 high inside, three wall hat cases, computing scales, coffee mill, cash register, etc., must be sold. 1008 S. LOS ANGELES ST.
FOR SALE—NEW DESKS AT BARGAIN PRICES, roll and flat top, oak and dimaliogany, these desks are modern; I also have 1 second-hand flat top and 1 second-hand typewriter desk, sell cheap. Call at 929 W. SEVENTH ST.
FOR SALE—MAHOGANY ROLL AND FLAT-TOP desks, chairs, triplicate mirror, restaurant refrigerator, all sizes safes, lot of new garden hose. J. C. SUHARMAN, 117-119 Court st. Phone F4810, Main 3.
FOR SALE—STATIONERY AND SOUVENIR stock, about $1200, at much less than cost, cheap rent, or rent store in front of the store. Fixtures and stock, all or part, to be disposed of at once. If interested phone A4509.
FOR SALE — 8-FOOT FLOOR REFRIGERATOR, showcase, meat block, large meat scale and ice hook, cash register and other fixtures, used and for changed on terms or cash; also rented. STORE FIXTURE EXCHANGE, 343 S. Los Angeles st.
FOR SALE—TWO MODERN VISIBLE TYPEWRITERS, one Underwood, one L. C. Smith & Co., two desks and copy holder, very cheap for cash. All first-class. Address R. K., box 77, TIMES OFFICE.
FOR SALE—SUPERIOR STEEL RANGE WITH nickel trimmings, for wood or coal, in fine condition. Cost $60. Will sell for $20, including fittings. 2011 S. HILL ST. Phone 30262.
FOR SALE—EQUITY OF $140 FOR $75, IF TAKEN this week. In lot 50x150, Arlington Heights Terrace; payment only $10 a month. Street work done. All improvements in. Apply J, box 92, TIMES OFFICE.
FOR SALE—SCALE, 1000 POUNDS CAPACITY, with platform, 30x42, high-grade, special price, also computing and coffee scales. 1104 N. MAIN.
FOR SALE—BARBERS, ATTENTION! WE ARE selling out the stock of Shastine Company at about half price, furniture on easy payment plan. KIRCHNER'S, 130 N. Main.
FOR SALE—GAS FURNACES FOR ANY SIZE house, guaranteed, low summer rates. PITCHFORD GAS FURNACE CO., 151 North Broadway. Broadway 6480.
FOR SALE—$7, GOOD SINGER SEWING MACHINE; oak drawer, rockers, two-burner gas plate, gent's Dueber-Hampden watch, cheap for cash. 1738 S. HILL ST.
FOR SALE — FANCY 22-CALIBER MARLIN REpeater, 25 shots; takes 5 sizes cartridges. Also 2½-lb. rolling Brownie. 710 W. VERNON. Vermont 1826.
FOR SALE—BUST FORMS, $1.25 EACH, SIZES 30 to 44, worth up to $4. We pound the stone they covered. Mr. De Witt, called Home, Redlands. 56; Midwinter Power, 50c; Panama Rubber, full stock, $4.50; Provident Pledge (full bonus with investment), 2½c; Railway Realty, 21c; Refrigeration Plants, 55c; Rotary Airbrake, 75c; Sapphire Mining, Southern California Home Builders, 1¼; Southwestern Home Telephone, 1¼; Standard Building, 1½; Submarine, Union Stockyards, Western Bonding, 20½c. Loans made. Mail orders executed. TREVILLE, 504 I. W. Hellman Bldg., 4th and Main. F1225. Broadway 4085.
E. R. SCHIER & CO., BROKERS.
F2220. 650-651 I. W. Hellman. Main 4221.
Members L. A. Stock Exchange.
WE BUY AND SELL LAKE VIEW NO. 2 OIL.
We will sell:
1000 to 5000 Boundary Cons.....Make best bid
Lakeview .....Under market
50 Long Beach Investment 82½c
Pacific Coast Stall Order House 30c
Palmer Union 6 per cent. bonds .....
Bid
Solar Heater .....Bid
50 to 200 U. S. Cashier .....Under market
WE WILL BUY: Arizona Venture, El Dora, Home Opportunity, L. A. Gold Notes, past due home certificate books, Mahomet Amusement, Original Pacific Mutual Life, Tom Reed, United Development.
Before buying or selling any stock get our quotation. We handle them all.
FOR SALE— $40,000.
EXTRA HIGH GRADE
MUNICIPAL STREET BONDS
AT A PRICE TO NET
7.3 PER CENT. PER ANNUM.
I offer these bonds in amounts of from $500 and up. Secured by first lien on business property. Better security than first mortgage. Make application now if you desire to buy part of these choice securities. List of bonds, map of property covered and attorneys' opinion on file for investors' inspection.
CHAS. H. TREAT, 226 March-Strong Bldg. Phone Main 8645.
WE WILL SELL 1000 BUTTE CREEK, BID: 500 Calumet and Copper Creek, make offer; 500 Hull Copper, market; 10,000 Pick and Drill, best offer; 100 to 500 P. B. Steifer, cheap; 1000 Tom Reed, market; 1000 Rector System Gas Heating Co., want a bid; 10 American Potash, bid; all Home Building stocks, cheap. Make your best offer on any stock you want to buy and we will try and get it for you. Offer any stock on the market.
E. J. KINN & CO.
Reliable Stock and Bond Brokers,
318 Grant Bldg. A3646. Broadway 4519.

WANTED—100 NATIONAL FUNDING, OFFER.
1000 Unified Development Oil, offer.
5000 Pan-American Oil, offer.
Home Builders (M.O.H.), scrip.
500 Anti-Friction Journal box.
For Sale—P. B. Steifer M. Co., cheap.
10,000 Pan-American Oil, bid.
10-acre orange ranch, 6-room house, clear, for salable stocks or clear city lots.
KENNEDY & CO.,
325 I. W. Hellman Bldg.
Phone F1759.
LISTED AND UNLISTED STOCKS AND BONDS bought and sold and private quoted.
Wanted: Up to 20,000 shares Henderson Oil and Development.
A. W. COOTE,
Stock and Bond Broker,
Member L. A. Stock Exchange,
604-5 I. W. Hellman Bldg.
F1732. Main 4117.

WILL SELL 5 AMERICAN POTASH, CHEAP; 2000 Big Blue, 3¼c; 500 Diamond salt, 5 1-4c; 2000 Standard Building, 1¼c; P. B. Steifer, any size blocks, below market; Homer Motors, bid. Submarine Boat, Pan-American, Lake View No. 2, H. I. RAYNOLDS, 622 Title Ins. Bldg. 66007.
SELL AMERICAN HOME BLDRS., $7 PER 1000. Buy American Home Bldrs., $5 per 1000. Buy Arizona Venture Mining.
Sell 1500 Amazon Oil, bid.
Address W, box 878, TIMES BRANCH OFFICE.
AUTO PROTECTION COMPANY, CAPITAL STOCK for sale. We have 10,000 shares of the capital stock of the Auto Protection Company for sale. Give us an offer. No reasonable offer refused.
ORANGE COUNTY SAVINGS AND TRUST CO.,
Santa Ana, Cal.
WANTED—PARTY TO ADVANCE FROM $200 TO $500 or 50 per cent. cash value on new automobile lease contracts which will pay you a big rate of interest, and absolutely no risk of loss. Address K8, box 206, TIMES OFFICE.
WILL TRADE REAL ESTATE AT FAIR VALUATION for Los Angeles Investment stock and allow $1 per share in trade. Address H, box 213, TIMES OFFICE.
WILL BUY—
200 shares Western States Life.
100 Great Republic Life.
500 Western Casualty & Guaranty Co.
500 Investment Building Co.
H. R. TAYLOR CO.,
411 Union League Bldg.
Main 8408.
FREE— FREE. FREE.
It will cost you nothing to see "NEVADA STOCKS AND COMMENT."
A paper giving news, facts and comment on listed and unlisted Nevada stocks. Address J. J. MOORE, Lovelock, Nevada.
FOR SALE—50 SHARES TITLE INSURANCE AND Trust Company, 50 shares Consolidated Realty Company. GEO. E. MILES, 629 I. W. Hellman Bldg. F4087.

FOR SALE—Miscellaneous.

FOR SALE—WE ARE OBLIGED TO FIND SALE for our second-hand sewing machines taken in trade, and this ad tells you of the bargains that can be had at our two big stores. We traded in 3000 machines last year, and these machines must find new owners, and we want you to be one of them. To find the make, at the price you are willing to pay, is only a matter of calling up our stores. We are perfectly sure that the prices will be less, much less, in fact, than you had expected to pay. It would require too much space to enumerate all of them, but a partial list will suffice to convince you of the real snaps which we have to offer.:
Domestics, $3, $5 and $12.
Just dozens of box tops, $4 to $5.
Singers, $5, $6, $11, $14 and $18, drophead.
Whites, $5, $6, $10, $15, drophead.
Dozens of odd makes, dropheads, like new, $8, $10, $12.
Free D.H., $16, worth $30. W. and W. cabinet, $17.
Standard drophead, $18, like new; $60 Singer, $18, drophead.
Hand machines, all makes, $3 up.
New Homes, $12, $13, $15; others, $3 and $5.
Rent best of all makes. Repairs 50c up.
WHITE'S SEWING MACHINE AGENCY, 714 S. Broadway and 318 West 6th st., bet. Broadway and Hill. F6757. Main 2105.
FOR SALE—AT LOW PRICES, 50 BOILERS, 3 TO 150-h.p.; steam, 3 to 150-h.p.; gasoline engines, 3 to 90-h.p.; air compressors to 150-h.p.; 3 concrete mixers; 300 oil drums; 2-4 shive blocks and heavy hooks; lot of 2-, 3- and 4-inch cable; 200 pounds pumps; 100 ft. 12-inch hydraulic pipe; 1000 ft. 8-inch hydraulic pipe; 1000 feet 6¼-inch pipe; 1000 feet 5¼-inch pipe; 500 ft. 10-inch riveted pipe; 50,000 ft. 6-inch I. D. casing; 50,000 ft. 2-inch I. D. casing; lot of steam and power pumps, one Crane electric elevator, one hydraulic elevator, one with-gear elevator, three sidewalk elevators, one two-ton auto truck.
At a bargain, the pumping plant at California and Franklin streets, Pasadena, consisting of one 80-h.p. boiler, one 60-h.p. engine, one No. 6 Krogh pump, with shaft boxes, frame, etc. Large power house, 18,000 good bricks, lot of good lumber; two oil tanks, one heavy galvanized tank, 4x4x28 feet. Will sell all or any part. One Reptin boring machine, one engine new, one swing grinder, one sand dryer, lot of fans, paper burners, $1 to $2.50; 5 carloads of wood and iron pulleys. THE R. KELLY MACHINERY CO. Boyle 126. 534 Mission road.
FOR SALE—
PAINT! PAINT! PAINT!
$2.25 values in remaining colors of Lowe Bros., Sherwin Williams and Acme House paints going at $1.25. Lowe Bros. interior $3 enamels in colors at $1 per gallon; our regular line of house paint, all colors, $1.50; interior oil varnish, stain and floor paint, $1; white stain, 75 colors, ready in cans, 45c in barrels; nearly all brands of varnish at 25 per cent. off. Chi-Namel paint, wall colors, $2.25 values at $1; black graphite roof paint, $1 values at 50c in barrels, 45c in cans. Red, green and gray roof paint, $1 gallon; raw and burnt umber, burnt sienna and chrome yellow, ground in oil at 16c a pound; 75c in barrels. WHITING-MEAD CO. 923 Maple.
FOR SALE—YOUR UP-TO PRINTING.
1000 well-printed linen letterheads.....$3.00
1000 well-printed business cards.....$1.00
1000 20-lb. linen letterheads, all printed.....$3.00
500 6 1-4 XXX white envelopes $1.75; 1000.....$3.00
500 6¾ circulars $1.75; 1000, $2.25; 10,000.....$18.00
500 billheads, statements, noteheads.....$1.75
1000 typewritten letters; say 1200 words.....$5.00
500 copperplate invitations or announ'ts.....$2.00
200 sheets blank typewriter paper, 75 cents; 500.....$1.50
500 milk, meal, cigar, theater tickets.....$1.75
100 name calling cards, 25c; rough lines.....$.50
1 Million cards for distribution.....$7.50
3 Stores. Rapid Work. 6 Presses.
PANAMA PRINTING PLANT.
212 Mercantile Place and 542 South Hill.
FOR SALE—WALL PAPER STOCK BOUGHT FROM L. A. Board of Trade 3c
Imported cattoonia 10c
100,000 rolls 5c
No extra charge for bordering.
Inlaid linoleum 90c
Rug borders, oilcloth 9c
Gallon best house paint, roof 95c
40-inch burlap 8c
sanitas 8c
ALBERT L. WALTER, 627 S. Spring st.
Phones F1225; Bdwy. 90.
FOR SALE—I HAVE UNUSUAL FACILITIES FOR selling watches, clocks, diamonds, jewelry and silverware at much less than you pay for them. I sell no shop-worn or old-style goods, they're all direct from the factories and guaranteed as represented. OUR SAVE YOU 25 PER CENT. Fine watches repaired. Jewelry made to order. Low prices. FRIER, expert, 452½ S. Broadway, corner Fifth. (Upstairs over Sun Drug store.)
F. E.—Mr. Frier was expert watch repairer & Sons for 12 years. He's responsible.
FOR SALE—LOT 42 AND 60-INCH STEEL SHELL for piles; 2000 ft. 6-in. standard pipe, 3000 ft. 4-in. standard pipe; 3000 ft. 4 O.D. casing; 4000 ft. 3½ O.D.; 10,000 ft. 2½ O.D.; 5000 ft. iron fence posts, about as cheap as wood, last three times as long; surveyor's stake, building columns, sewer and waterpipe forms for concrete; 500 oil drums, 200 paper burners.
THE R. KELLY MACHINERY CO., Inc.,
Boyle 126. Mission road and Macy st.
FOR SALE—SEWING MACHINES, ALL MAKES and about two carloads, some as low as $3; every one a real snap. Can you afford to miss it? We guarantee these machines, and that makes you perfectly safe in buying one. Rent best of all makes. We are used to and for less than they can be made for. Two big stores just full of them. 714 South BROADWAY and 318 WEST 6TH ST., bet. Broadway and Hill, next door to Jevne's. Main 2105. F6757.
FOR SALE—SEND PHOTO, STATE COMPLEXION, hair, eyes, inclose $1.00, receive prepaid a beautiful 16x20 enlargement. If not as good or better than the one you paid $5.00 or $4 for, or if for any reason not satisfied, I will refund you your money back. Thousands of these portraits sold for $3.50 to $4, and you had your money's worth at that price. Don't hesitate, but send $1.00. NELSON, 1712 Trinity, Los Angeles.
FOR SALE—PIPE AND CASING GOOD AS NEW all sizes in small and large quantities, iron fence posts, stakes, sleeves, etc. Wood and iron pulleys, cable, rope, scales, oil drums, paper burners and a good many other things too numerous to mention. Take Brooklyn ave. car to Soto st. Shop at Mission and Macy sts.
R. KELLY MACHINERY CO. Boyle 126.
FOR SALE—CHEAP.
Go-kart, curtain stretchers, cork and plain linoleum, sugar and tacks, automatic auto supplies, rocker, 2 chairs, large settee, cushion, 2 beds, rugs, stove pipes, vacant tongue, hose and garden tools. Large metal sign boards. Phone OWNER, Wilshire 162 or A3307.
FOR SALE — 60-LIGHT ACETYLENE PLANT FOR lighting a home or church. The light is brighter and better than electricity. Cost $175; will sell for $50. Main 8501, A2288. A. S. VANDEGRIFT, 302 S. Broadway.
FOR SALE—POST CARD SIZE CAMERA, FILM plate, Velostigmot Anastigmot lens, 6-3, nearly new, guaranteed. $20.00 value, $45. Graflex nettle jr., special, Zeiss lens, worth $25, about new, $16.75; 4x5 or 5x7 portrait lens F-3. Fits your shutter $3.50. 4x5 lens, Flex shutter, speed to 1-100, $7.75. NELSON, 1712 Trinity st.
FOR SALE—WALL BOARDS.
Cheaper and neater than plaster; any one can apply it; 2 and 2½ cents per foot; 1000 new doors, $1.25 each; small doors, 75 cents and $1. Cheapest place in the city to buy lumber. WHITING-MEAD CO., 9th and Maple.
FOR SALE—STORE FIXTURES, ELECTRIC COFfee mill, electric fans, electric meat grinder, floor and counter, showcases, scales, cheese cutter, 8-ft. front service soda fountain. See these before you buy. Less than half price; like new. 1014 S. MAIN.
FOR SALE—
CACTUS! CACTUS!! CACTUS!!!
Genuine spineless cactus, finest forage obtainable; fully guaranteed; 25 cents each; $140 per 1000 leaves. A limited supply for immediate delivery. INLAND FURNITURE CO., 535 Front st., Merced, Cal.
FOR SALE — NEW AND SECOND-HAND CAROM and pocket billiard tables; bowling alleys and accessories; bar fixtures of all kinds; easy payments. We trade. 'Phone people. THE BRUNSWICK-BALKE-COLLENDER CO., 331-333 E. Third st., Los Angeles.
FOR SALE—FIXTURES, IN PART OR COMPLETE, for restaurant, delicatessen, grocery, lunch counter, tailor shop, cigar stand, barber chair, and mirrors; showcases, office desks, chairs, rugs, linoleum; household furniture; new location, 1619 S. MAIN. L. G. SKEELS.
FOR SALE—BIG CLEARANCE SALE OF 50 PLANTS for the house or garden, come and be convinced. HILL CREST NURSERY, Ardmore and West 11th st. West 11th car. 73302. Wilshire 1203. Closed Sunday.
FOR SALE—FLOOR CASES, COUNTER CASES, wall cases, counters, tables, shelving, coffee mills, cash register and store fixtures, of all kinds, cheapest place in the city to trade. 216 EAST FOURTH ST.
FOR SALE—NATIONAL CASH REGISTER, COFFEE urn, water cooler, steam tables, lunch counter, high back stools, revolving stools, Vienna chairs, tables, and center shelving. 216 EAST FOURTH ST. See us for bargains.
FOR SALE—
CLASSIFIED REAL ESTATE ADVERTISEMENTS in the Sunday Times must be received before 9 p.m. Saturdays. Classified "Want Ads," etc., will be accepted until 11 p.m. Saturdays.
FOR SALE — TENTS THAT ARE TENTS, WE make them, all weights; have some slightly used. WISE & DOWNIE, 506 East Seventh street. Phone Broadway 2106.
ELECTRIC MOTORS. WE BUY, SELL AND EXchange motors, second hand, some good bargains. 14316. THE MOTOR SHOP, 553 Maple ave.
FOR SALE—SEVERAL CARLOADS FINE QUALITY baled alfalfa, cut or in part. Owner will make real sacrifice for quick sale. Phone MAIN 5045, 10175.
FOR SALE—SAFES.
Safes, bought, sold and exchanged. Cash, credit or trade, all sizes, all prices. DEER AND SAFE EXCHANGE, 117 S. Broadway.
FOR SALE—ONE HERRING-HALL-MARVIN SAFE, $35; one safe with large burglar-proof chest, $145; other bargains in second-hand safes. ANDERSON, 204 S. Los Angeles st.
FOR SALE—DON'T SCRATCH. USE ATTIG ECzema, pile ointment. Once used, you will recommend it. 50c. 325 CONSOLIDATED REALTY BLDG.
FOR SALE—FIXTURES, SNAP, 24 FEET FREE shelving, 24-inches wide, 10 feet high. One 10-foot all plate glass floor show case, $35. 343 S. LOS ANGELES ST.
FOR SALE—MEMBERSHIP IN SAN GABRIEL Valley Country Club. Members own their own land and equipment. Splendid investment. Leaving town, will sell at a sacrifice. 413 CITIZENS' NAT. BANK BLDG.
FOR SALE—ONE COMPUTING SCALES, $15. ONE 5-ton wagon scales, $40; one 6-ton wagon scales, $50; one 28x36x43-inch safe, $40. THE R. KELLY MACHINERY CO., Inc., 524 Mission road. Boyle 126.
FOR SALE—CREOLINEUM WOOD PRESERVER and high grade weather proof shingle stains, is all we manufacture, but do it much better than others. WESTERN WOOD PRESERVING CO., 2018-2020 E. 7th st. Phones Home F2298; Main 6805.
FOR SALE — 3 SECOND-HAND POOL TABLES 4½x9, in first-class condition. Will sell one or three; one at $200 and two at $225 each. See B. M. BAKER, at Hotel Baker, Placentia, Cal.

FOR SALE—Miscellaneous.

FOR SALE—OR EXCHANGE—ONE PIANO PLAYER, will fit any piano; one Columbia phonograph, 20 records; one large oak wardrobe, with heavy plate mirror; one fine oak book-case and writing desk combined, will take second-hand sewing machines drop heads, rug or what have you? Ring MAIN 3754. Call at 702 E. 6TH ST.
FOR SALE—ROOFING PAPER.
Ready to lay, from $1 per roll up, 85-lb. red sanded roofing, $2.10; new corrugated galvanized iron at $3.75 per square, all lengths. These prices are 25 per cent under the market. WHITING-MEAD CO., 9th and Maple.
FOR SALE—MOTORBOAT, A 24-FOOTER, WITH new magneto equipped 4-cylinder, 12 H.P. engine. Speed hull in good condition and seaworthy. Cushions, flags, etc. Auto control. $500 cash takes her. Fullest investigation allowed. Write or call on MR. STEVENSON, Boatman, Alamitos Bay.
FOR SALE—BAKERS' AND CONFECTIONERS' USED machinery, tools, shelving, showcases, soda fountain, portable oven, copper kettles, etc., at half price, cash or terms. STANDARD EQUIPMENT CO., 204 E. Fourth st.
FOR SALE—ONE NO. 2 DIAMOND POLISHING head, 3-foot arbor, tight and loose, pulley, good as new, on 10x11 post; also other machinery, cheap. J. A. McINTOSH, the steel man, 2309 S. Main st.
FOR SALE—WATER, OIL TANKS, NEW, SECONDhand.
Save 30 to 50 per cent.
Manufacture new tanks, 1000, $19.50; 2000, $29.50. Pumps, ranch tools. DEMMITT, 120 N. Main. 15191. Upstairs.
FOR SALE—A PRECIOUS PAINTING.
I have a very ancient precious oil painting of "The Murillo," made in 1525, belonging to the collection of the "Remote Antiques." Will be seen and offers made to JOSE OSENCIO, 643 19th st., San Pedro, Cal.
FOR SALE—STORE FIXTURES TAKEN FROM Hoskins and Miller Bros.' haberdasheries. Will be found at the 12th st. street store, 12th and Central ave., consisting of nickel and brass display fixtures, cash register, table, chairs, mirrors, shelving, etc., at 50c on the dollar of wholesale price.
FOR SALE—TRANSFERRABLE ATHLETIC CLUB membership, advance dues paid; make offer. Address J, box 44, TIMES OFFICE.
FOR SALE—FEW GIANTS AND CAGES; MUST be sold today. 411 W. WASHINGTON.
FOR SALE—100 SLIGHTLY USED 12 AND 15 OZ. duck tents, one-half price of new; complete picture plant, one-third regular cost. 454 S. MAIN STREET.
FOR SALE—ABOUT 200 COMFORTABLE MAHOGany folding chairs will be sacrificed for quick sale. Suitable for moving-picture show, etc. GEO. J. BIRKEL CO., 446 S. Broadway.
FOR SALE—6-ROOM COTTAGE TO BE MOVED 133 WEST 21ST ST. Phone 24676; South 8096.
FOR SALE—HORNLESS DISC PHONOGRAPH, $15. Good tone and condition. Call Sunday, 730 S. LOS ANGELES ST.
FOR SALE — 1¼-CARAT ABSOLUTELY PERFECT blue white diamond ring. Will be willingly guarantee to refund full purchase price if not satisfactory. J. C. FERGUSSON, 232-4 Laughlin Bldg., 315 S. Broadway.
FOR SALE—GOLDEN OAK, 8 FT. EXTENSION dining-room table, claw feet, nearly new; also three-fourths bed and springs, cheap if taken at once. Phone SOUTH 4094.
FOR SALE—THE THEATER MAGAZINE, ISSUES for 1909 to 1913, both inclusive. Excellent condition. Address K, box 106, TIMES OFFICE.
FOR SALE—MAGICAL, HARMLESS CURE FOR consumption and anaemia. Ancient secret, very cheap, purely vegetable. Complete receipt, $1. MRS. WILLARD, Route 3, box 55, Hansford, Cal.
FOR SALE—FINE REPEATING WATCH, STRIKES hour, 1-4 hour; split seconds; solid 14-carat case. Value $250. Will sell very low price. Address X, box 517, TIMES BRANCH OFFICE.
FOR SALE—NEW TOTAL ADDING NATIONAL cash registers, registering from 5c to $5.95, with detail strip, $55; easy terms. NATIONA

SCRIP HOLDERS MAY LOSE LAND.

tate Official Attacks Title of Many Entrymen.

Phoenix Merchants Stirred by License Ordinance.

very Mesa Councilman Refuses to Run for Mayor.

[SPECIAL CORRESPONDENCE.]

PHOENIX (Ariz.) June 1.—Tomorrow in Washington, before Assistant Secretary A. A. Jones of the Interior Department, will be started a hearing of vital importance to 920 Arizona land holders, whose property was endangered by the placing of Mesa and Prescott base scrip, purchased from the Santa Fe Railroad Company. This scrip was issued by the Interior Department in consideration for the relinquishment by the railroad company of alternate sections granted by the government as subsidy for the building of the Santa Fe line through northern Arizona. It was stipulated that the scrip should be used upon land of relatively the same character as that surrendered. According to the State Land Commission, this stipulation has not been observed. The commission, in searching through the state for agricultural lands for selection under the national grant at the time of Statehood, found much of the best already located by scrip holders. On the assumption that the scrip was illegally and improperly used upon such good lands, it is said the desert lands relinquished by the railroad in Northeastern Arizona. Chairman Mulford Winsor of the Land Commission has filed a protest and has gone to Washington to support his contention.

He will be opposed at the hearing by Senators Smith and Ashurst and Congressman Hayden, as well as a number of Arizona lawyers, employed by the settlers whose interests are in danger. Senator Ashurst has declared his belief that the scrip entries were made in good faith and that it now would be unfair to the entrymen; that if a wrong were done it was by the railroad company and not by the settlers. Senator Ashurst has written that he will be present and will insist that patents issue where no fraud is shown. Congressman Hayden has had a conference with Assistant Secretary Jones, who has informed him that there would be a consideration of individual cases when the hearing would determine the general policy of the department regarding the exchange of railroad lands in Arizona and New Mexico. Most of the lands affected lie along the Southern Pacific in Southern Arizona, where Winsor's action has been called "an unwarranted and outrage upon the integrity of the settlers." The indignation expressed is especially strong in the Salt River Valley, where a large number of settlers, not wishing to wait for the operation of the homestead law, sought to secure title through the placing of scrip. A large number of Casa Grande entrymen have appealed to the people at large to test, in which is expressed the opinion that Winsor is "a shrewd politician and that his game is nothing but some political scheme further his personal motives or loss." The State has not heard from on this point.

NEW LICENSE ORDINANCE.

In the dispute between the Chamber of Commission and the Merchants' Manufacturers' Association the former seems to be "standing pat." The license ordinance is to be put into effect and later may be amended. In an effort to get more into harmony with the business interests of the city, Mayor Young, as usual, has declared himself of the opportunity to get his mind and has referred to the foul and slanderous reports in circulation about this commission and its attitude on this ordinance. The reports being branded as "the political manhandlers of them." It is understood that the Mayor has questioned the Merchants' and Manufacturers' Association to represent the interests of the city.

MESA MAYORS SCARCE.

Mesa there is a deadlock in the nomination of the City Council on every member has declined to run as Mayor. This general is understood not to be found in any sense of modesty or unwillingness, but to be due to personal appointments that are to be made by the Council, in which event will have only a deciding vote in case of a tie.

TIDEWATER'S DEPOT.

Block of land in the southwestern part of Phoenix has been sold to the Phoenix and Tidewater Railway Company, to be used as a depot for the road, soon to connect Phoenix with this city. The block was donated by the city to the school district for school purposes only. So, of the $16,000 paid by the railroad company for it, the railroad company has accepted $16,000 as its share, the balance going to the schools. The old house on the property was built several years ago.

RAILROADS' FINES.

The State Corporation Commission has ordered proceedings against the Southern Pacific and the Arizona Eastern Railroad companies to recover the payment of fines aggregating $2,500 imposed as a penalty for the violation of the companies to obey a commission order concerning the rates to be charged for the transportation of the carnival company from Tucson to Phoenix.

FREIGHT RATES REDUCED.

An order of the Interstate Commerce Commission the rate on fruit from Arizona points to Colorado common points and between will have been reduced, effective August 1. The reduction on mainline points the new rate will be 65 cents, compared with the rate heretofore of from 85 cents to

ROAD BETTERMENTS.

Petitions are in circulation in the county the voters a constitutional amendment that will permit the issuance of bonds by the State for road improvement purposes. Efforts to secure the issuance of $1,000,000 in State bonds for the building of a system of highways to connect every county seat with the large town in the State, so that it is desired to build a road from Northern Arizona from Flagstaff to Needles; another from Phoenix eastward to Florence, and by two branches to the Mexican border, through Tucson, one route to run through Bisbee and Douglas and the third to connect the Tucson road with Nogales, north through the center of the State to Flagstaff, Prescott and Jerome.

The Pink Sheet—Sporting Section.

The Leading Events IN THE DOMAIN OF SPORTS.

Los Angeles Sunday Times

Part VII: 24 Pages ROUND-UP OF THE WEEK.

LXXIII YEAR. SUNDAY MORNING, JUNE 14, 1914. In the Van: First to Sporting News. First to all Announcements.

KisselKar Visits Southern California Motor Play Ground.





San Diego vacation offers.

Upper left, auto party crossing bay to Coronado on ferry. From left to right, Perry Gavin; A. T. Smith, manager Los Angeles branch of Firestone Tire and Rubber Company; A. S. Robinson, manager Pacific KisselKar branch, and W. Davies, San Diego KisselKar dealer. Right cut shows motor party viewing cross erected by Order of Panama to Memory of Fray Junipero Sera at Old Town. Below, KisselKar on Point Loma beside famous old lighthouse and map showing one of San Diego's many attractive short tours. The round the bay run.

Ouch!

ENGLISH POLO PLAYERS WIN BRILLIANT VICTORY.

American Defenders Were Outridden and Outplayed in Every Particular—Such Team Never Before Seen as an Invading Four—Stick Work Was a Revelation. American Defea a Great Surprise.

[BY A. P. NIGHT WIRE.]

MEADOWBROOK POLO CLUB, ROSLYN (L. I.) June 13.—Outclassed by the speed and skill of the English challengers, American team went down to defeat today in the first game of the series for the international cup by a score of 3½ to 2. After the first flurry in the opening period, the defending four never held the lead, being outplayed and outfought by the Hurlingham Club representatives and the English ponies.

The defeat came as a great surprise to the majority of the 40,000 spectators, who had expected an American victory and made the cup defenders ten to seven favorites in the wagering previous to the game. They were quick to appreciate the brilliant play of the invaders, however, and the stands rang with applause at the clever exhibition of team work and

(Continued on Ninth Page.)

Comes Back.

STEWART, FORMER TIGER, DEFEATS VENICE CLUB.

Returns from State League and Holds Former Pals to Account—Gives Way to Slagle in Ninth, but Gets the Credit for Victory — Great Fielding by Moran Prevents Felines from Winning.

BY HARRY A. WILLIAMS.

SACRAMENTO slammed the Tigers 3 to 2 in a game wherein lurked many strange doings.

Thus we break the bad news suddenly, thereby getting quickly rid of an unpleasant duty.

This story should be written almost exclusively around Harry Stewart, he up and beating his former bunkmates. But Harry had so much assistance in carrying out his nefarious plans, that it is necessary to drag the names of other prominent people into the scandal.

While Stewart gets officially blamed for the victory, the responsibility for the outrage must be shared by Walter Slagle and Roy Moran. Stewart was forced to throw up the sponge when in an inch of his goal. He wa-

(Continued on Twelfth Page.)

TAKE A KODAK WITH YOU



and bring or mail us your films for finishing.

Our Camera Department is complete with the latest model Kodaks and Brownie Cameras. Pinnacles Cameras for rent.

Vacation Supplies

Tents, Camp Furniture, Sleeping Bags, Outing Shoes, Fishing Tackle, Outing Clothing, Thermos Bottles, Bathing Suits

Guns and Ammunition

TUFTS-LYON ARMS CO.
LOS ANGELES
"Sell Shooting Goods" 428 SOUTH SPRING STREET

Dive in

One of our new Norfolk Princess knitted bathing suits—

Made for comfort and attractiveness—from our exclusive design (copyrighted). New and snappy color combinations. For Ladies .....$4 to $6

Got a new model for the men also—it's in Norfolk style. Price .....$4 and $5

All other styles.....$1 to $5

214 W. 3rd Gas-Cline Co. Spring S. at 6th

"THE STORE ACCOMMODATING"

Down South.

SAN DIEGO SHORT TOURS ATTRACT MOTOR PARTIES.

Enjoyable Vacation Possible With Automobile, as Roads of County Are Good and Both Routes from Los Angeles Have Scenic Wonders, Although Coast Highway Is Boulevard Drive.

BY AL G. WADDELL.

SAN DIEGO county is one of Southern California's automobile playgrounds. For a motor vacation, San Diego offers many attractions.

The Coast route is now a boulevard. With the exception of two short detours, the run is over the State highway. The drive is almost always cool and Los Angeles autoists seem never to tire of this popular tour.

There are a few rough places along the inland route, but that drive also offers attractions for the auto vacationist.

A. S. Robinson, manager of the local Pacific Kissel Kar branch, drove down the inland route last Monday and returned over the Coast route several days later. Robinson is chairman of the Touring Committee of the Motor Car Dealers Association and the main object of his run to the southern city was to select a route for a dealers' tour.

Ralph Hamlin and Perry Greer are also on this committee and a number of attractive tours have already been planned for the members of the Motor Car Dealers' Association. On these tours the dealers are to be accompanied by their owners.

MOTOR EDUCATION.

Many motorists never venture off the paved streets. With a number of machines and expert mechanics, a driver will naturally feel safe to try untraveled highways.

There are very few roads in Southern California now that might be called poor. There are, however, many grades and passes that are dangerous to the novice driver. It is the intention of the Motor Car Dealers' Association, according to Robinson, to educate owners to drive on the more difficult highways.

The association is opposed to the practice of giving an owner one or two short lessons and then sending him out with his car. It is not only dangerous, but he never really enjoys his car until he gets to the place where he is able to drive without effort.

These dealers' tours are to be conducted throughout the summer months and promise to be popular with owners as well as members of the Dealers' Association. The runs are to work into all sections of Southern California, but San Diego is to have one of the first calls.

THOSE PRESENT.

On his tour, Robinson was accompanied by A. T. Smith, manager of the local Firestone tire branch, and J. G. Cochrane of the Union Hardware and Metal Company, automobile department. While in San Diego, the party was entertained by Perry Gavin, San Diego Firestone representative, and W. Davies, Kissel Kar dealer in the southern city.

Many short tours were taken to various points of the county and it is suggested by members of the party that San Diego offers some of the most interesting short tours to be found in the State, with good roads as well.

Without an automobile it's rather doubtful if the San Diego vacation would be a howling success.

With headquarters at either the Grant in San Diego, or the Coronado, across the bay, the car may be kept in a garage a short distance away where it is handy at all hours of the day and night. Both these hotels offer excellent service. Some auto parties prefer Coronado Tent City. This gives a little more of the outing flavor to the expedition and is not quite as expensive.

POPULAR RUN.

One of the most popular short tours for day or night taken by visiting motor parties to San Diego, is the 'round-the-bay run. This trip takes in Coronado Tent City, Im-

(Continued on Seventh Page.)

STANDINGS AND RESULTS

PACIFIC COAST LEAGUE.

Club—	Won.	Lost.	P.c.
Los Angeles	41	30	.577
Venice	37	30	.552
San Francisco	39	33	.542
Portland	29	31	.483
Sacramento	29	36	.446
Oakland	26	41	.388

Yesterday's Results.

Sacramento 3, Venice 2.
Los Angeles 2, San Francisco 1; (10 innings.)
Portland 6, Oakland 2.

AMERICAN LEAGUE.

Club—	Won.	Lost.	P.c.
Philadelphia	30	18	.625
Washington	29	20	.592
Detroit	30	23	.566
St. Louis	28	22	.560
Boston	25	24	.510
Chicago	23	27	.460
New York	18	29	.383
Cleveland	15	34	.306

Yesterday's Results.

Philadelphia 10, Cleveland 8.
Boston 8, Detroit 6.
St. Louis 5, New York 4.
Chicago-Washington, rain.

NATIONAL LEAGUE.

Club—	Won.	Lost.	P.c.
New York	27	17	.614
Cincinnati	29	22	.569
Philadelphia	23	22	.511
St. Louis	27	26	.509
Pittsburgh	23	23	.500
Chicago	25	26	.490
Brooklyn	20	25	.444
Boston	17	28	.378

Yesterday's Results.

New York 8, Chicago 4.
Philadelphia 5, Cincinnati 4; (15 innings.)
Boston 4, Pittsburgh 3.
St. Louis 6, Brooklyn 0.

FEDERAL LEAGUE.

Club—	Won.	Lost	P.c.
Baltimore	27	17	.614
Buffalo	24	20	.545
Chicago	26	22	.542
Indianapolis	22	25	.468
Brooklyn	20	23	.465
St. Louis	24	28	.462
Kansas City	24	28	.462
Pittsburgh	21	25	.457

Yesterday's Results.

Buffalo 10, St. Louis 0.
Buffalo 4, St. Louis 7.
Kansas City 2, Brooklyn 1.
Kansas City 10, Brooklyn 7.
Indianapolis 8, Pittsburgh 4.

AMERICAN ASSOCIATION.

Cleveland-Milwaukee game postponed; rain.

Louisville-St. Paul game postponed; rain.

Indianapolis 2, Minneapolis 3.
Columbus 3, Kansas City 6.

Packard

Quality In Motor Trucks

PERFORMANCE on the road is the best evidence of Packard ability to meet the requirements of practically all branches of heavy duty hauling. Packard trucks are in successful operation in 185 lines of business. Many of these vehicles have been in service for periods longer than five years.

From Maine to California, Packard trucks are supplanting wasteful methods with system and speed. More than four million dollars' worth of Packard trucks were bought in the last fiscal year, and the current year's sales are slated to exceed that figure. Packard trucks are sold at a price consistent with the cost of the finest materials, developed by expert craftsmen under the supervision of specialists in truck design.

The Packard truck's ample factor of safety is assurance of uninterrupted operation, which means the maximum dividends from the investment. In truck operation, final cost is more important than first cost. Our patrons know that the best is the cheapest when you measure the final cost.

Chassis Prices f.o.b. Factory

2-Ton $2800 | 3-Ton $3400 | 4-Ton $3550

5-Ton $4150 | 6-Ton $4300

California Motor Co.
EARL C. ANTHONY
TENTH and HOPE STREETS

Gasoline Road House.



CUES AND CAROMS.

Nelms & Bird have arranged a match between George Kirkland, Pacific Coast pocket billiard champion, and Byron S. Gillette, the Buffalo expert, for next Wednesday, Thursday and Friday evenings, June 17-19, as a public opening of their large pocket billiard hall at Fourth and Spring streets.

This occasion will give Gillette his first opportunity of showing his skill at the pocket game in a clash with the best western strength, and admirers a chance of making good their respective guesses.

Plans for the Coast three-cushion

Nifty.

HAS OUTING AUTO WONDER.

Burt's Camp Car Like House With Engine.

Unique Arrangements on Car Built for Camp.

Recreation Club Has English Game Preserve.

W. J. Burt, local distributor for the Auburn line, has one of the most complete camp cars in the country.

The machine is a regular Auburn model, equipped with a special body, built at the Auburn factory. Six passengers are carried in the machine. Every inch of space is used to advantage, yet the passengers ride with perfect comfort.

On the dash there are two small boxes for soap and towels on one side and tool kit for the car on the other. The running-boards have been replaced by two long zinc-lined chests, divided into three sections on either side. In these provisions are carried.

THE TABLE.

In the rear there is a wide drawer which pulls out from under the body. This may be used for a table, but is usually a receptical for kitchen knives, broilers, tin pans and camp utensils.

Above this drawer there is a rack where a fireless cooker is carried, together with a tent and other baggage.

Inside the top there are nets for clothes. The back of the front seat comes back and makes down like a Pullman berth. On one running-board a large water tank is strapped and on the other a very large Thermos tank is carried.

There is storage room for heavy tools under the seats and the extra tires are carried on the sides of the machine where they do not interfere in any way and do not take up room in the rear.

The rest of the equipment is like that on a regular touring car and the camp car is as easy riding as any touring car.

The Auburn dealer is a member of the Canejo Recreation Club. This is an organization of thirty members who have a lease on the land around Mathewson Lake.

NOT FAR AWAY.

Just fifty-two miles from The Times office, the camping grounds of the Canejo club are located. It's a beautiful spot. The lake covers more than 150 acres and there is bass-fishing, duck, dove, quail and rabbit-shooting for the members besides the swimming, camping and motoring.

Every Saturday Burt packs his camp car and with Roy Martin, his sales manager and his young son, drives out to his permanent camp on the banks of Mathewson Lake. There is room for the three members of the party to sleep in the car, but if there are visitors, the tent is used.

A clubhouse has been built on the shores of the lake by the Canejo club. Members have their camps around the banks, but those who go out for a short time, have the privilege of the clubhouse.

Only motorists belong to the outing club, as the only way to get back into the hills and club grounds is by automobile.

Burt's Auburn camp car.

Upper cut shows machine on the road, fully equipped with camp outfit. Below, berths made down for the night. The sides come down and cut off the wind on one or both sides, if desired. Above, W. J. Burt, local Auburn dealer at wheel of car and in lower cut his little son, Le Roy is shown in the foreground.

Veteran Car.

CROSSES CONTINENT IN OLD MODEL AUTOMOBILE.

ONE of the most striking demonstrations of the stability of American-made motor cars is the large number of owners who make the transcontinental trips in old cars.

W. P. Layton writes at length from St. Louis that he has just completed a trip from Los Angeles to St. Louis in a 1911 Chalmers.

In all he traveled 2660 miles, using 156 gallons of gasoline. He states this as a matter of fact, not seeming to realize that seventeen miles to a gallon is a good average for such hard traveling.

His running time for the trip was eighteen days. There were stops of several days in different towns for the purpose of visiting friends and relatives. Layton stated that he was leaving for Europe shortly and upon his return, if the weather was favorable, he would make the return drive in the same car.

The route out of Los Angeles was by way of Redlands, Banning, Blythe, Phoenix, Tucson, Bisbee, Douglas, El Paso, Amarillo, Liberal, Dodge City, Hutchison, Kansas City, Booneville to St. Louis.

He experienced one blow-out and picked up four nails which resulted in punctures. There was no other trouble, the motor not missing a shot although it had previously run 40,000 miles.

University of California women students will have a swimming pool ready for their use in August. It will measure 45x85 feet. It will have a glass roof and steam heating plant. New college equipment for the co-eds will be four basketball courts, two tennis courts and a new track.

LOCAL MEN TAKE LONG AUTO TRIP.

Joe Amestoy, Seth Salsbury, Reno Johnson and Charlie Richards left Los Angeles last week in a Packard for a three-months' auto trip through the Northwest.

A light camping outfit was taken and the members of the party intend to rough it for the entire time. An expert Packard mechanic was taken along, who will do all the work on the car, so that work will not enter into the vacation period.

billiard championship tournament have progressed so far that Manager Nelms has lined the schedule for three days as follows:

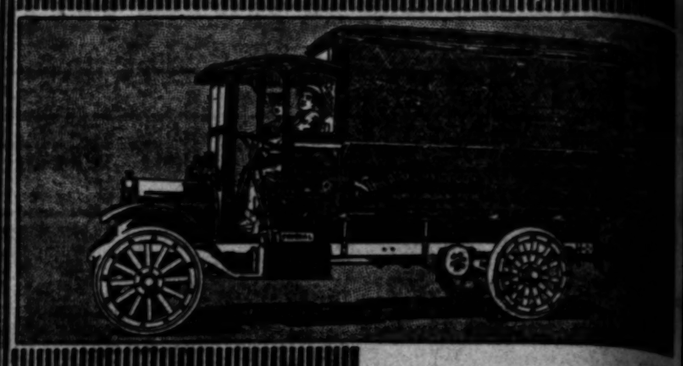
Monday, June 22 (evening,) Seymour against Banks; Tuesday, June 23 (noon,) Bayne against Kirkland; evening, Morley against Morse; Wednesday, June 24 (noon,) Gillette against Banks. On Wednesday night, and following, losers of the first games are to be matched against winners, each man playing one game against every opponent in the schedule.

Seats are arranged to give full views of the table from all parts of the Sultan room, a nominal price being fixed thereon for the purpose of establishing a prize fund in addition to the Brunswick-Balke Collender trophy.

The immense growth of billiards in popularity is shown in the fact that the daily patrons of rooms in the United States number 2,400,000. As the average player indulges in the game only once or twice weekly, this daily attendance indicates, with allowance for club and home play, at least 15,000,000 active wielders of cue and ivory.

In growth of interest and advance in skill, Los Angeles players are rapidly gaining a prominent position in the billiard world.

Two of the greatest amateur long-distance swimmers of this country, Sam Richards of Boston, and Charles Durborow of Philadelphia, will contest in match race on the Delaware River, on Saturday, June 27. The course is to be from Philadelphia to Chester, and return, a distance of thirty-four miles.



One of the FEDERAL Trucks in the service of D. Magnus & Sons, St. Louis

FEDERAL

MOTOR TRUCKS

Federal Trucks "Fit In" for Department Stores, Furniture and Piano Houses

Department stores everywhere have found Federal trucks particularly efficient in two branches of their delivery service—the haulage of bulky or heavy-tonnage goods, and the delivery of purchases in bulk to sectional distributing centers, for redistribution to the individual purchaser.

In the piano business, where the tonnage per delivery unit is heavy, Federal trucks stand the strain of load and road with remarkable fidelity. Furniture dealers, too, report to us some wonderfully successful results with Federals.

In all these lines Federal trucks have greatly increased delivery efficiency while greatly reducing costs.

We should like an opportunity to discuss your delivery problems with you—to show you what other merchants in your line have accomplished with Federal trucks—to demonstrate what Federals will do in your business.

Federal Motor Truck Company, Detroft, Michigan

THE PACIFIC KISSELKAR BRANCH
1001-09 South Olive Street

IGNITION LIGHTING APELCO STARTING SIGNALING

THE RIGHT WAY
to
LIGHT THE WAY

Your MOTOR BOAT will give you ten times more pleasure if you instal an APELCO outfit, the

PIONEER ELECTRIC LIGHTING SYSTEM

The Apelco system *cannot fail* you under any circumstance. The battery is charged from the dynamo, which is run by your engine; if your power plant breaks down, there is always a heavy enough charge in your battery to run the lights for hours.

For THE AUTOMOBILE, too, an APELCO Model A2½ Self-Regulating electric lighting system is the *most practical* outfit for *any make of machine* and can be quickly installed.

The Apelco Indicating Automatic Switch furnishes the EYES TO THE SYSTEM. When the battery is being charged from the dynamo, which is run by your engine; when the dynamo is not charging, it reads "Charge ON"; when the battery is charged, it reads "Charge OFF." Simple and positive—perfect contact secured. An Apelco system can be installed on any automobile complete with gears, silent chain, sprocket, 60 amp. h. battery, old lamps converted or new lamps furnished —GUARANTEED FOR ONE YEAR.

CHARGE ON CHARGE OFF

Splitdorf Electrical Co.

1215 S. Hope Street
Los Angeles

FILL OUT AND FORWARD TO-DAY

Name

Address

POPE-HARTFORD AUTOMOBILES--"MODEL 35"

An opportunity unprecedented to buy the most modern ideas in automobile production—Pope Long Stroke Motor—Four Speed Roller Bearing Transmission—Electric Lights and Starter—Left Drive—Center Control—Model 35 an entirely new car embodying every worthy feature expected in a motor car

WHILE THEY LAST-$1750 FOR THIS $2400 FULLY EQUIPPED POPE

THEY ARE ABSOLUTELY BRAND NEW MODELS--FULL EQUIPMENT

$1750.00 —— WM. R. RUESS —— $1750.00

60178 1000 SOUTH OLIVE STREET MAIN 7278

...ING MAKES HAY WITH CAR.

...Kingsley Sees Machine Plow Horses.

...Rides and Carries Load at Kingsley Ranch.

...Yeager and Kellogg Own Automobile.

...automobile outing resulted in ...ale of a new Cole touring car ...Kellogg, a successful ...of Hanford. ...Yeager of the local Cole ...here met in a demonstrator ...ed the day at the Kellogg ...on Sunday. It was merely a ...into the city and the automobile man ...accompanied by Mrs. Yeager ...some interim friends. ...the party arrived at the ...a large force of men was ...at work among Kellogg's 1500 ...of hay. It looked like rain and ...farmer wanted to get the hay ...

WANTED HORSES.

...ranch owner suggested that a ...of horse would have been as ...ful on the ranch as the guests, ...with two more horses, another ...he could put into commis-...

"...need horses," said Yeager. ...he knew a stable full under ...automobile dealer then saw ...opportunity for a novel demon-... He hooked onto the rake ...drew it out to the field with ...Kellogg was put on the ...the hired men were given ...

...about twice as fast as the ...mowed, the car pulled the rake ...in half. In two hours, all the ...hay was cut, at the time had ...been put into piles.

HAULED HAY, TOO.

...horses were then hooked onto ...and all hands began the col-...of the hay. There was no ex-...cuse for the automobile to be ...up to so Yeager made the ...duty as a hay rack. ...enough room to drive from ...stack-board, the car was load-...raked across to one of the ...piles that the men were mak-...The car did not carry as much ...loads as the wagon did, ...the speed the car showed ...paved ground the Cole did ...work as any one of the ...wagons.

...showing made by the car put ...on the market for a machine ...order. He hitched his signa-...to order for Yeager and is ...owner of a Cole.

As Result.

...CAN'S PARTY ON AUTO TOUR.

...ARROW CARRIES JOYOUS CARGO.

...Trip Across Continent, ...Atlantic Shore, Through ...Kentucky and North-...Pitched—Camp Equipment ...With Hunting Outfit.

..."America first" has become a ...for W. S. Duncan, who, with ...and brother Harry, left Los ...on Wednesday in a big ...fitted for a six-months' ...of the country.

...Lake, the Lincoln highway, ...Reading, Omaha, Chicago, the ...Falls, Niagara Falls and Bos-...to be visited on the outbound ...

...North, the New England States, ...Coast, Virginia and Ken-...are next in view, with a later ...swing trip through the North-...

...Independence Day is to find the ...home again, if fortune favors ...and a genuine Angeleno ...

MOTOR CHATTER.

...hats in the shape of monks' ...are now quite the thing for ...wear. They come to match ...waterproofed materials and ...especially becoming to young ...

...While this wards protection from ...rain, wind or dust can now have ...pair mesh goggles which have ...frames and nose and cheek ...of pongee.

...Many autoists do not understand ..."second-day" talk." It means ...the tires are generally one-half ...the wheel diameter and three ...the wheel circumference, larger ...than intended for the rim. The ...tire will register less speed ...although with oversized tires. ...Only a thirty-one-inch tire ...will only twenty-nine miles in ...thirty traveled.

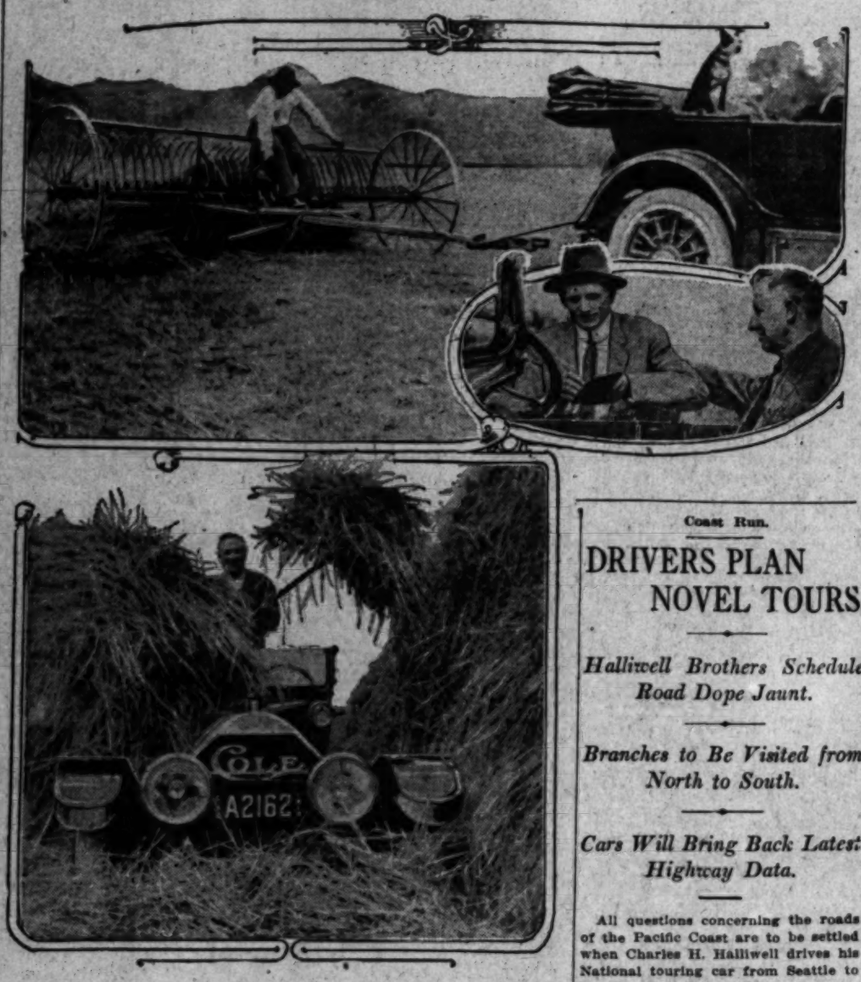
...Good advice for the first-time ...owner of a motor car is to strain ...gasoline. It takes a little more ...time, but sometimes it will ...prevent trouble caused by dirt or water ...in the carburetor or gasoline line.

...NEY AND GIL FOR SIOUX CITY.

...Oldfield and Gil Anderson ...to drive in the Sioux City races ...Both drivers will pilot the ...machines which they handled in ...500-mile race at Indianapolis. ...Cooper is to drive the old ...No. 4, which he now owns, in ...races, which are also ...on July 3 and 4. Walter ...the local Buick dealer, has ...the new Buick racer which ...driven by Cooper in the 500-mile ...and intends to enter it in all ...races, with Cooper at the ...

...Speedometers will be used ...all the mile-time events.

The Motor Haymaker.



Cole sold on outing.

Charles Kellog raking hay on his ranch with Cole demonstrator driven by Charles Yeager, taking the place of horses, in upper cut. Lower cut shows Yeager hauling a part of Kellogg's 1500 tons of hay in the tonneau. In center, Kellogg placing order for new Cole with Yeager.

He Knows.

AUTOISTS PUZZLED OVER YOSEMITE ROAD ACTIONS.

Dental Associations to Hold Convention in Valley and Want to Drive Cars Over Wawona Road as It Is the Shorter Route, but There Is No Chance, According to Local Motorists.

WHILE it is almost certain that the scenic Wawona road into the Yosemite Valley will not be open to auto travel this season, it is equally certain that the Coulterville road will be thrown open in a few days.

Dr. E. P. Hilliker of this city, who returned from Yosemite last week, reported that he had reason to believe that the Coulterville road would be officially opened by June 26.

The California State Dental Association and the Southern California Dental Association are to hold a meeting in the Yosemite from June 26 to July 4. Dr. Hilliker, who is one of the pioneer autoists of the West, was sent to the Yosemite, representing the dental associations and the Automobile Club of Southern California.

WANTS TO DRIVE.

With the dental surgeons and their families, it is estimated that the party will number more than 1000 in all, and many members of the associations wished to motor to the valley, either from Southern California or points in the northern part of the State.

The doctor drove over fifty miles of the Wawona road and says it is in good condition with the exception of a few water drains, which were being removed at the time.

A motor truck was driven in over the road and there seems to be no apparent reason why this road should remain closed.

On his way into the valley, Dr. Hilliker discussed the matter with the hotel managers and the stage operators and they were all in favor of the opening of the road. When the doctor returned with the news that the road would not be opened, it was a great surprise to those living along the route.

With letters from the dental associations, the Auto Club, Franklin K. Lane, Secretary of the Interior; Senator William D. Stephens and others, Dr. Hilliker called upon Maj. William T. Littebrant, superintendent of the park. The major said that he expected the Coulterville route to be opened before the dentists meet in the valley. Motor stages have been running over this road, although it has not yet been opened by the government officials.

THERE'S NO CHITTER.

Maj. Littebrant had nothing to say in regard to the Wawona road.

Percy Walker, president of the State Auto Association of San Francisco, is quoted as saying that the Wawona road would be open by July 15. He is in a position to know, but ever the reports from Washington are to the contrary.

The Southern California dentists are anxious to have the Wawona road opened for two reasons. It will shorten their drive 125 miles each way and it is the scenic entrance to the scenic park. Machines may now drive to the town of Wawona. Autos may be stored at the Four Mile House and a stage line runs from there into the Big Trees.

Dr. Hilliker drove into San Francisco and picked up much road information on his return journey. He advises all motorists to keep away from the San Francisquito, as it is dangerous. The Tejon Pass and Bouquet Canyon routes are open now and in very fair condition.

Twenty miles out of Bakersfield autoists are warned to keep to the oil wells to avoid the construction work, which is going on on the new State highway.

RUSH FOR GRANTS.

Grant cars are being turned out of the factory at the rate of thirty-five per day, with tents erected on the grounds, at Findlay, O., to accommodate extra employees needed to increase the product above that rate in order to comply with the demands of 285 dealers located throughout the world.

Coast Run.

DRIVERS PLAN NOVEL TOURS.

Halliwell Brothers Schedule Road Dope Jaunt.

Branches to Be Visited from North to South.

Cars Will Bring Back Latest Highway Data.

All questions concerning the roads of the Pacific Coast are to be settled when Charles H. Halliwell drives his National touring car from Seattle to Los Angeles. He will be met somewhere on the road by his brother, W. H. Halliwell, of the firm of Halliwell Bros., and the two will return in the National to the starting point with the latest road data.

The plan arranged is unique. The National is on its way to Seattle by boat. When the machine reaches the northern city, it will be unloaded and Charles Halliwell will start for the south.

At the moment that he starts with the National from Seattle, his brother will be given the signal and will leave Los Angeles in an Oldsmobile. Just where the two cars will meet is a problem.

Because of the fact that Charles Halliwell will take a big chance many give him as far as Northern California with his National. He would have to cover some of the worst roads in the whole region, in order to get that far before his brother crosses the line.

Earle Y. Boothe, agent for the National, will watch with interest the progress of his car. He has agreed to stand any expense for shipping parts to the autoist. Boothe is so confident that Halliwell will have no trouble that he is willing to take a big chance on the outcome of the tour.

During this tour of road inspection, the Halliwell brothers will visit their branch agencies along the Coast. The result of the tour should be bigger business for the local concern.

FROM THE FACTORIES.

Springs placed in Maxwell cars are tested by sample in machines which thrust them back and forth until a break occurs. Usually 200,000 reciprocal motions are required.

A trip around the world on a motorcycle, with supplies of calendars to sell for the benefit of the colored race, is planned by J. H. Cooper of Akron, O., his outfit to include Goodyear tires.

Manufacturers of the Grant car state that they made distant and conservative estimates on time and values in preparing their plans for car and factory, even eighteen months in advance of first deliveries, and kept every promise as to time and quality of machine.

"A woman's car is the Cartercar," says Harry R. Radford, who quotes the gearless transmission as the feature which endears it to the gentle sex. Elimination of gear shifting fits motor cars for feminine use, the levers being bugbears to many.

Mortality among draught horses during the past winter has caused many replacements with motor trucks, according to observations of the makers of Motz cushion truck tires. One set of their tires has been used on a truck in Youngsworth, O., for three years and two months, and is expected to wear another half year.

American Automobile Association officials have invited the Governor of New Hampshire and six chairmen of highway commissions of New England States to attend the midsummer meeting of the association at Bethlehem, N. H., July 4-6, including a good roads convention on the last day.

A special tour to the meeting is to be made by many participants in the non-stop Chicago-Boston road race, which is scheduled for a finish at Boston July 2.

PREMIER

"America's Greatest Touring Car"

Has Proven Its Superior Construction

Our best sales argument is to suggest that you compare it, part for part, with any car at a higher price offered the public today.

The first of the high-grade manufacturers to reduce the price.

PREMIER MOTOR CAR CO.

F2664 1127 S. Olive St. Main 679

The Car with the Wonderful Motor

Partin-Palmer "38"



"You Be Wise"

BUY a 1915 Partin-Palmer "38" and get a car for every use. It carries six passengers and is fully equipped in every respect. Delivered in Los Angeles for

$1225

ELECTRIC LIGHTED AND STARTED

1915 Model Is Here

—Every Partin-Palmer owner goes out of his way to compliment us on his wonderful motor. The more he drives his car the better he likes it. The big powerful motor with its encased water-cooled valves and the 38 full horse power that it develops pleases every one.

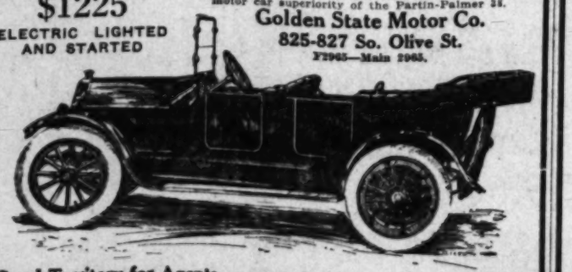
With a Partin-Palmer 38 you get twenty miles to every gallon of gasoline. You have a car of standardized construction built by men who are recognized experts in the automobile world—the greatest value on the market today.

Come and see the new 1915 models that we have just received. Let us demonstrate to you the real motor car superiority of the Partin-Palmer 38.

Golden State Motor Co.

825-827 So. Olive St.

F1965—Main 1965.



Good Territory for Agents.

L. B. Co. Adv.

Auto Supplies 10 Steps from 7th St. Curb

—*For the convenience of autoists Bullock's Auto Supply Section is just inside the 7th street entrance.*

—And there are many economy-reasons why you should take advantage of this convenience.

Phones—Home 60411; Broadway 6405.

Bullock's Broadway at Seventh

Ford Supplies A Specialty!

—Baker Demountable Rims, $27.50 Set.
—Brake Lining, Set of 3 Pieces and Rivets, $1.40 Set.
—Connecticut Master Vibrators, $6.75.
—Crank Handle Holder, 50c.
—Cut Out Set, $1.
—Door Pockets, $2.50.
—Exhaust Whistle, $3.00.
—Engine Driven Tire Pump, $7.50.
—"Fordezers," $12.50 Set.
—Leather Fan Belt, 35c.
—Foot Accelerator, $2.50.
—Foot Rest, 75c.
—Gasket Sets, 70c.
—Grease Cups, Brass, 15c.
—Hub Caps, 25c.
—Ignition Manifolds, $1.50.
—Auto Jacks, $1.00.
—K. W. Vibrators, $12.50.
—Road Smoothers, $21.75.
—License Brackets, 50c.
—Little Steeroman, $4.75.
—Magneto Horn, $4.95.
—Magnetometer, $4.50.



A Great "Ford" Section

—Oil Cups, 10c.
—Oil Gauges, 25c.
—Painting Outfits, $4.75.
—Radiator Caps, 50c.
—Radiator Hose, 20c.

Phones—Home 60411; Broadway 6405.

Bullock's Broadway at Seventh

Headquarters for Ford Supplies!

—Rear Sight Mirrors, $1.00.
—3-inch Reliners, $1.25.
—3½-inch Reliners, $2.25.
—Robe Rails, 75c.
—Rubber Mats, $1.50.
—Seat Covers, Touring Car, $12.50; Roadster, $7.50.
—Slip Covers, $3.50.
—Socket Wrench Sets, $3.50.
—Sootless Spark Plugs, 90c.
—Victor Spark Plugs, 25c.
—Trunk Racks, $1.75.
—Spring Spreaders, 50c.
—Tire Covers, $1.50.
—Tire Holders, Rear, $3.25.
—Tire Pumps, $1.75.
—Electric Tail Lamps, $1.00.
—Timer, Complete, $7.50.
—Tire Tools, 35c.
—T Socket Wrench, 50c.
—Valve Grinders, 50c.
—Valve Grinding Compound, 35c.
—Valve Lifters, 50c.
—Water Circulating Pumps, $9.
—Wheel Pullers, 35c.
—Wire Wheels, Set, $27.50.

A Great "Ford" Section

Make "Safety First" the Watchword

—*In buying supplies as well as in driving your car*

—"Safety First" has been the dominating policy of the Bullock Auto Supply Section since its inception.

—"Safety First" means Tires and Supplies of absolutely dependable quality—the only kind sold at Bullock's.

Note These Prices on First Quality Tires

—*Standard makes—fresh stock—with serial numbers intact.*

32x3½s at $14.65.		34x4s at $21.40.		37x5-in. Casings at $37.25	
28x3	$ 9.30	31x4	$19.25	34x4½	$29.50
30x3	$10.10	32x4	$20.00	35x4½	$30.10
30x3½	$13.75	33x4	$20.75	36x4½	$31.00
34x3½	$15.50	35x4	$22.15	37x4½	$32.00
		36x4	$22.90	36x5	$36.25

—Fill all your Tire needs at Bullock's—Monday—

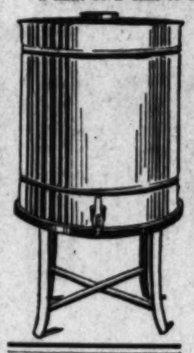
A Stewart Speedometer, Installed, $10

—*The new Model 100, magnetic type, made especially for Ford cars, having the same high quality material and workmanship that enter into the construction of the higher priced models.* $10.00—*at Bullock's—Installed.*

100 One-Gal. Cans Medium Oilzum 60c

—*You've been paying over a third as much again.*

—But only 100 cans for Monday's selling at this price—60c can—so we shall have to place a limit of 2 cans to a customer. (No phone or mail orders. Delivered only with other merchandise.)



5-Gal. Can Hi-Gravity Oil $3.25

—*This is a pure Pennsylvania product, filtered as free from carbon as it is possible* to get it. The flash and fire tests are high—in short, it is one of the very best oils on the market. $3.25 for a 5-gallon can.

Oil Tank and Stand at $3.50

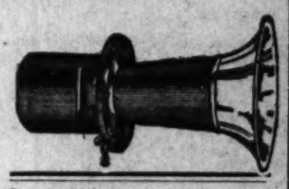
—*If bought on Monday in conjunction with 30 gallons of Hi-Gravity Oil at* 50c a gallon. The oil will be delivered and emptied into the tank at any Los Angeles address.

Gloves $1.50

—Short black gloves of very soft leather with reinforced palms and adjustable sleeve bands—comfortable gloves that will stand a lot of hard usage—$1.50 pair.

Maxim Electric Horns Here at $2.95

—*Efficient horns that can be operated either* from dry cells or storage battery—attractive horns in black, nickel trimmed, complete with wire and button, $2.95.



Ford Trunk Racks $1.75

—*Strong racks designed especially for the* new Ford cars—and so made that they can be installed with very little trouble. $1.75.

Lock Washers 15c

—An assorted lot of lock washers in a screw top box underpriced at 15c.

English Chamois 50c

—*Fresh shipment of oil-tanned English* chamois—soft, and will stay soft—especially prepared for auto and household uses. 50c.

"Solid" Alcohol Stoves 75c

—*No danger of spilling, so they're ideal for campers' and* autoists' use.

—Collapsible stands, of course—pack very compactly. Can of solid alcohol with each stove at 75c. Extra cans of alcohol 15c each.

Long Linene Duster Coats $1.00

—*Made with the high military collar—efficient dust shedders,* $1.00.

—Bullock's Auto Supply Section has an unusually wide variety of duster coats in linene, genuine linen, khaki, silk, mohair and poplin—prices ranging from $1.00 to $12.50.

A "Thermos Special" For Monday's Selling

—Buy two pint Thermos or Hotakold bottles at $1.50 each on Monday and a $2.50 double-pint Thermos carrying case will be given you. (No phone or mail orders will be accepted on this item.)



Our Order for

$100.00

Worth of Savage Tires and "Red-Grafite" Tubes will be given to the person sending in the best original, descriptive name for our new non-skid tire before the 15th of August.

Write your name and address plainly. Give make of car and size of tire used. Address Savage Tire Co., San Diego.

Anyone may compete. If you do not win the $100 order, you will receive a special prize, awarded to all who enter.

See this New Non-Skid at the

SAVAGE TIRE STORE
1223 South Olive

Soon Ready.

MOTOR TRUCKS TO THE FRONT.

San Diego Exposition Built Largely by Them.

Tire Changed While Federal Truck Unloads.

Many Buildings Now Waiting for the Fair.

Motor trucks are the big factors in the building of the San Diego exposition.

A fleet of Federal trucks is kept busy hauling materials to the points in Exposition Park where the building activity is going on. Last week when a new tire was wanted for one of these trucks, the Gavin-Williams Company, San Diego agents for Firestone tires, was called on the 'phone.

A new truck tire was placed in the service wagon, which is a rebuilt Maxwell, and rushed out to the exposition. The change was made by the mechanics, while the truck was standing in front of the Southern California Counties building, one of the beautiful structures which has been completed.

To make truck operation a paying business, the trucks must be kept moving. That is the idea at the San Diego exposition. All the material, practically, has been hauled by trucks and they are kept on the move all day and part of the night.

Many of the buildings are now completed. The Puente Cabrillo, about 400 yards long, stretching across to the west entrance, is an engineering masterpiece. The Home Economy and Foreign Arts buildings are practically ready for the exposition. The Science and Education building, Arts and Crafts and many other buildings are now attractions in San Diego.

WIRE WHEELS ARE PROVED SAVERS.

Comparative records kept by the Daimler Company, of London, on its hiring vehicles, cover nearly 300,000 miles of tire use, equally divided between wooden and wire wheels, show that the wire wheels afforded an increased tire mileage of 68.75 per cent over the wooden type.

Non-skid tire covers, 935 x 135, were used, fifty on each type of wheel. Each cover on wire wheel averaged 3454 miles, those on the wooden wheels averaging 2050 miles.

The cars used being identical, except as to wheels, the result showed a saving of over four cents per mile on tire bills. Resiliency, lightness, less periphery weight, and coolness, all tend to reduce tire stresses.



Mr. and Mrs. E. T. Foster in the Hupmobile,

In which they have been making vacation tours of Southern California. The picture shows how they use "to" tent with the car. In the foreground is the tiny gasoline stove which Mr. Foster invented for the pur

FIBER BODY FOR RACE CRCLECARS.

A type of body not yet developed but which would fit racing cyclecars, has been used on aeroplanes. This is a tubular body built of sheet fiber. The trouble with fiber as a body construction is that it changes with moisture, and warps when damp. To make a flat surface of fiber is to court trouble, for it may shrink or stretch, in spite of a coating of varnish, as much as 1-8 inch per foot. Outside of this it is stronger for weight than steel, when one considers side strain as well, and a 1-3-inch section can be hit with a sledge wtihout breaking. In aeroplane bodies the shrinking trouble has been overcome by making every section circular, the body being cigar-shaped and the partitions and braces being made of fiber also, even to the seats. In this way shrinkage, etc., has been equalized and a body of wonderful strength and lightness obtained.

Wisconsin motor registrations by private owners for the year 1914 have already topped the record made through the full year of 1913. The 1913 total for Wisconsin was 34,646.

They Like It.

PASS UP HOTELS WHILE ON MOTOR VACATION R

THE last word in vacation motoring has been discovered. Ernest K. Foster is the "vacationist de luxe." He is the owner of a six-passenger Hupmobile, over which he has spent many spare hours of scheming and planning in the garden of his home on the Arroyo Seco.

He is a vacation enthusiast, a Hupmobile enthusiast and an outdoor enthusiast. However, he is not a bit strong for khaki suits and hobnail shoes, but decidedly in favor of a natty blue suit, a good piece of fiction and a comfortable hammock.

"I go out on a vacation for a rest and good time," says Mr. Foster, "and to really be happy a fellow must look happy. All this khaki stuff is all right for the movies, but personally I can't get rigged up ready to fight Indians and then imagine I'm feeling comfortable."

Mr. Foster and his wife are vacation motorists of the advanced type. Together they have visited practically every resort to be reached by automobile in the West.

ROAD RECORD.

His car has already done close to 15,000 miles, the greater part of the distance on vacation runs. Every possible comfort of camp life has been embodied in his vacation kit. A gasburner stove improvised on a piece of galvanized iron is arranged so as to connect with his gas tank. Attached to it is a piece of flexible steel tub-

ing and the stove rests on guards of the machine, operated by merely raising the never leaving the car.

The first feature taken consideration for a stopping traveling along the road rounding scenery. cheering and picturesque made for the night, but tory they keep on until the roundings are located.

Four small army cots carried and after a large and Indian blankets are the ground the cots are the various appliances for tion. Equipped with lighting system, and complant, they are furnished heat and light of a

MUCH TRAVEL.

Their Hupmobile has over most every road western motorist. After of travel they are going rope this winter for the not in a new machine, same Hupmobile.

"I tell you it's got tering place hotels beat cluded Mr. Foster. "Bring ings, home customs and ling.

"As to one question asks, the reason for car with only two in the this: After loading in make it a standing rule to keep a vacant seat 'Weary Willie' we meet a bunch of them."

Scientific Tests.

RACES TO BECOME CLASS EXPERIMENTS IN FUTURE.

FIVE hundred miles, at 100 miles an hour, without a stop or tire change, on one gallon of oil, and twenty-five gallons of gasoline, is the difficult target the management of the Indianapolis motor speedway has set for the motor industry.

First, to reduce fuel consumption, the cubic-inch piston displacement of the next Indianapolis contest has been cut to 300, the minimum weight, however, remaining the same, at 1600 pounds. These specifications are expected to stay in force at least three seasons, or until every branch of the science in this class of competition has been thoroughly probed. When there is no more to learn, a further reduction will be effected, less than 161 cubic inches being the final goal.

Regulations of this character naturally put automobile racing into the experimental division of the industry, where, properly, it belongs.

The day when makers can take stock or semi-stock models and compete with them successfully is past. As the last sweepstakes race, won by foreigners in specially-built cars, testifies.

In line with this idea, it is thought a number of American factories will enter the game from business, if not patriotic, motives. Special racing departments will be instituted.

This movement, naturally, will see the finish of the "barn-built" car, which has been so prominent in American racing. With the finest engineering skill and the best of materials required to win, it is not thought likely that the heterogeneously-assembled freak will have a chance.

In advancing the art, of course, the Speedway proposes to do its material as well as moral share. To render high-speed work more safe, the surface of the track will be widened fifteen feet on the inside and retaining walls built all around. Additional comfort will be provided for drivers and mechanicians, in the shape of a clubhouse inside the grounds, with a swimming pool and other conveniences.

Costly.

MOTOR BATHING GIRL TO WEAR EXPENSIVE SHEA

ONE of the bathing girls who is to appear in the annual Ocean Park bathing-girl pageant, Sunday, June 28, is to wear an imported sea gown which is expected to be the most expensive costume in the parade.

Frank S. Howard of the Howard Automobile Company has entered a Buick "Six" in the lists and has made arrangements with the B. H. Dyas company for the costume to be worn by the Buick bathing girl. This costume was ordered from Paris last week and is to arrive in time for the vacation-time show.

The bathing dress is the of a French shop with tation, and Bernal Dyas that it will be the most costume in the parade.

In the past the beach show has not been the smell of gasoline the Los Angeles took hold of the great array of the ready entered the sume large proportions.

A small leather case fit the driver's pocket, tooth brush, tube of comb.

Velie



The Name Insures the Quality

You need a Velie
For That Summer Tour

The Velie will take you anywhere and bring you back again. The ideal car for an ideal outing. Once a Velie owner Always a Velie owner. Why? Because a Velie never wears out.

Velie 50 H. P., $2500.
Velie 45 H.P., $2150.
Velie 50 H.P., $25.00.
F. O. B. Los Angeles.

We also have Velie trucks in just the model you desire and at the price that suits your pocketbook.

Colyear Motor Sales Co.
140-142 West Pico St.

25372 M. 1392

CHRISTENING CAR STARTS.

A Saxon car on June 4 backed into the Atlantic Ocean and started thence westward to traverse the Lincoln highway entirely to the Pacific, where it is to empty a bottle of old Atlantic's waters into the Pacific. The route is 3389 miles in length, passing through 540 cities and towns. The schedule calls for 125 miles per day, at an average of twenty miles per hour.

The French unit of horse power (force de cheval,) is 1.4 per cent. smaller than the English and American unit of horse power; being the equivalent of 32,535 foot-pounds per minute, as against 33,000 foot-pounds per minute, the English and American unit. The high rate of taxation, however, has always impelled French engine builders to undervalue the power of their products, so that in practice the nominal power of a French engine is almost a third lower than the prevailing conception of the capability of an engine of the same dimensions.

"STYLE" CARS

ATTRACTIVELY PRICED

"FOURS" are out of date. Locomobile "Sixes" in our Exchange Car Department are "Style" Motor Cars.

We have only four.

Electric Starting and Lighting systems supplied. None has been used very much. All have had intelligent chauffeurs' care.

New car guarantee, prices attractive.

The Locomobile Company of America
PICO AT GRAND
L. E. KENT, Mgr. Exchange Car Dept.

Fishing and Camping Supplies, Auto Accessories, Tires, Etc.
Water Bags, Camp Stoves, Camp Cooking Utensils.
Hoffman-Marks Co.
226 South Main St.



Pancakes
Muffins
Gems
10c
Made in Los Angeles

NEW SERIES

FIAT

MODELS ARE HERE

The World's Master Car

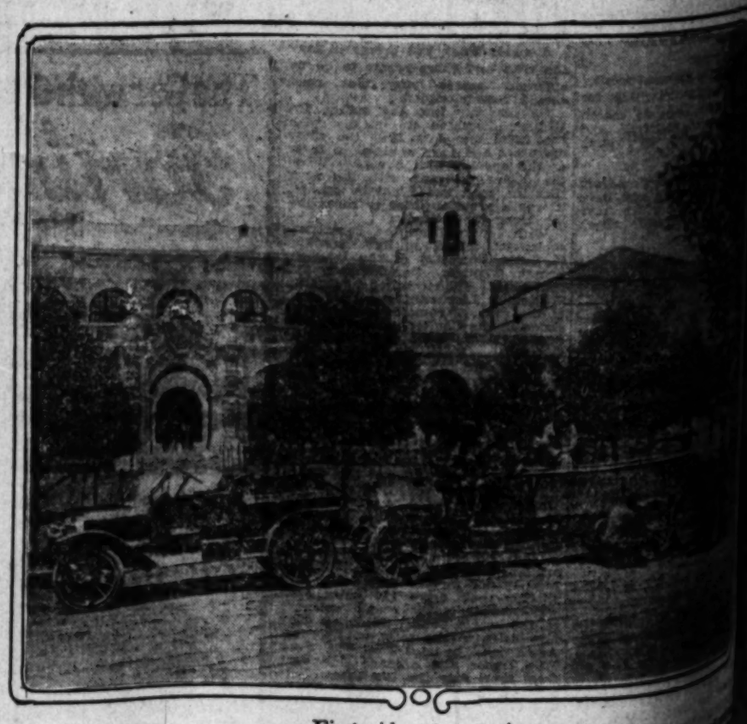
You are invited to inspect these latest masterpieces of the Fiat factory.

No better material or workmanship known to motor car construction.

6-cylinder Touring Car $5300
4-cylinder Touring Car $4800
Fully Equipped, F.O.B. Los Angeles.

Carlton-Faulkner-Bowles Co.
Hope at Tenth St.

F7080 Main 6711
Don W. Carlton. Al G. Faulkner. A. C. Bowles.



First aid motor service.

Replacing tire on one of the Federal trucks in service at San Diego Exposition. Smaller size is used on service wagon by Gavin-Williams Company, San Diego agents for Firestone tires. In background is California Counties' building. The Federal trucks are kept so busy at the exposition grounds that no time can be taken for regular service and repairs are made on the road.

Eye-Eye.

RO-MAPPING COME TO STAY.

Maps Compiled High in Ether.

mic Views of Southern Routes.

Makes Startling Departure in Works.

engineering forms the surprising, first, yet satisfactory of the flying machine in mercial field. This greeting is the shape of a Panoramic ble Road Map of Southern and Tourist Guide Book, by the Cadmus Press, No. 239 Los Angeles street.

advantage to the layman of from above upon the routes traveled, rather than on a maze lines and figures can hardly be ated.

with their important streets rals, lie under the eye, as indicated as hardly to permit choice of routes. Landare shown, with topographical arities of every locality, and or caution pertinent to con-

mia to be closed in visiting ; detour to caves of La Jolla; crossings and dangerous are alike as visible to the tourist if he actually were riding aloft, him a sense of safety and security close akin to real flying.

new departure in route in- is the work of illustrator Cundiff, originator of three road maps of California, who the idea during actual in a bi-plane.

has made 180 drawings of California districts, with a portrayal which should make volume worth its low price, even picture study of the country. done from notes made on the the result excelling anything attempted in the same line. attractive design of El Camino signs, with a real compass set mission bell, adorns the front and a relief map of the Southis affixed within the back.

Action.

TTLE FOUR BIG HIT CAR.

SION SPORT FOR FACTORY OLDSMOBILE MAN.

Ryus Takes J. V. Hall for Trip to Catalina and He Big Swimmer—Outing Cut When Popular New Model Los Angeles Agency.

V. Hall, general sales manager the Olds Motor Works, was in Angeles last week and indulged brief vacation as the guest of H. D. Ryus, local Oldsmobile

Oldsmobile factory man was over to Catalina for a fishing and was treated to some sport. He hooked on to a yel- that made him think he had bottom of the ocean on his line. was not much time for tion while the Oldsmobile man here. He made every minute but was kept pretty busy as new Oldsmobile "little four" ar- last week.

Ryus has been a busy man the past few days. of these models were sold Angeles the first four days the demonstrators arrived and are contracted for about Southern California. The four is patterned after the Olds- "six." It has the same lines the same materials, but is a much car.

Session.

OTOR TRUCK DESIGN TALK.

STANDARDIZATION CONSIDERED BY MAKERS.

Commercial Vehicle Committee of National Automobile Chamber of Commerce Meets in New York and Confers in Looking After Trucks and Is Topic of Discussion.

a meeting of the Commercial Vehicle Committee of the the National Automobile Chamber of Commerce last Tuesday in New York, a number of matters of importance to motor truck makers, dealers and users were discussed. Foremost among these was standardization of truck design.

While differences exist in fundamental characteristics between the most powerful and widely-used makes of commercial cars and an insurmountable obstacle to standardization of these characteristics is the variation in operating conditions and the kinds of work the cars are called upon to perform. Standardization of equipment on proper lines, it was agreed, is entirely desirable and feasible.

Another topic considered was the possibility of bringing about a clearer definition of what constitutes reasonable and equitable service in looking after trucks.

EW BLOOD JOINS STUDEBAKER CAMP.

A. H. Kraus and George W. Jimenez have been added to the local Studebaker sales force. Both are well known locally as expert automobile men. Kraus was formerly with the Hudson and Jimenez was connected with the Hudson until he recently joined the Studebaker service.

Surf Fishing South Coast Sport.



Motor sportsmen

With Buick "35" camped on beach near Del Rey where bathing, surf fishing, camping and motoring are combined in a brief outing. Above, the light-weight auto tent used for dressing-room, the Buick in background, handy beach umbrella and picnic outfit. Below, Bob Paulson of B. H. Dyas Co., wearing new surf-fishing trousers, and H. R. Hazelton with latest patent cork surf board.

Popular.

SURF FISHING GREAT SPORT.

COMPLETE OUTFIT INCLUDES CAMP EQUIPMENT.

With Automobile Beaches Where Catches Are Made Can Be Reached With Ease, and Combination of Sports Makes Excellent Short Vacation for Busy City Man.

Surf fishing is a popular sport along the south coast from the Malabu to San Diego.

Where rugged cliffs take the place of sandy beach strips, rock bass are usually to be found. The bass fishing is even more popular than surf fishing with many sportsmen and vacationists.

With an automobile, it is an easy matter to get out for a short outing or even a week's vacation on the sands, where bathing, surf fishing and motoring all combine to make a successful recreation period.

When there is no automobile to be had the Pacific Electric or the Santa Fe, running down the coast, will take the vacation sportsman to the sandy fishing grounds. But with an automobile surf fishing is a regular sport.

A few camping utensils, bathing suits, an auto tent, a beach umbrella, fishing tackle, surf board, surf boots and a motor car; then surf fishing is really enjoyed.

There is some excellent surf fishing along the coast north of Santa Monica. Good catches are landed on the beach near Del Rey and below Redondo. Many fishermen go to San Onofre, Oceanside, Encinitas or Del Mar. All these places are reached by automobile over very good roads.

VALVE CUSHION OFTEN TO BLAME.

It sometimes happens that when a tire valve cap has been screwed down tightly for some time, the center portion will be bulged out, and the edges will adhere slightly to the stem. When the cap is unscrewed this cushion may pull out a little before it will let go of the stem.

On the cap being applied again, the bulging center portion may hit the end of the stem of the valve core, opening the valve slightly. This will let the air out slowly, as in the case of a slow leak due to a pinhole puncture. If no puncture can be found to account for a slow leak, inspect the cushion in the valve cap before blaming it on the valve.

Road Dopers.

LOS ANGELES TO YUMA ROUTE IS NOW MAPPED.

AUTOMOBILE maps showing the route from Los Angeles to Yuma, Ariz., have been issued by the Automobile Club of Southern California.

These maps will direct the motorist from Yuma into Los Angeles, through the Imperial Valley without the need of asking questions along the route, and are considered by Secretary Mitchell as among the most important ever issued by the Auto Club.

Of particular importance to the motorist is the map which shows every spring and water hole on the road between Mecca and Brawley. Not only the location of the springs is shown, but the exact distances from the Ocean-to-Ocean highway and the quality of water in each.

GOODRICH ROAD MAPS FREE.

Highways of the World Mapped for Free Distribution—United States Roads "Signed" in All Directions.

Road signs of the Goodrich touring bureau have been placed on 300,000 miles of roads in the United States, Canada and Europe, and route books have been printed for free distribution, showing maps of principal routes with other information superior to many guide books.

Road logs, rules of the road, and route data affecting any particular locality may be had for the asking.

The bureau is sending out 2000 pieces of information daily.

FAME DISTORTION.

If the clutch shows a tendency to slip on corners, especially on grades, when power is needed, it is not an infallible sign that the spring needs tightening. When a corner of a well-cambered road is taken, there is a certain distortion of the frame, which brings the clutch and drive shaft out of alignment slightly and will prevent the clutch face making full contact. This is most noticeable on cars with but a single universal joint, when the distortion of the frame has more effect on the driving shaft.

Buffalo and Detroit cyclecar clubs run to South Bend, meeting there the Chicago clubs, and all joining the Hoosier Cyclecar Club at Kokomo.

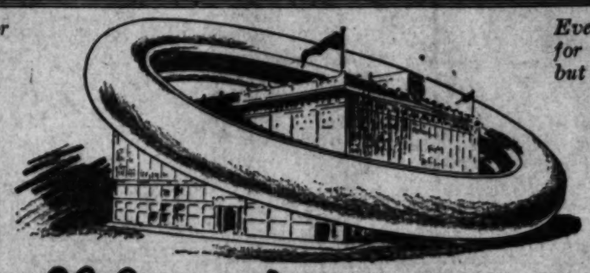
SANTA SUSANA OPEN TO TRAVEL

According to reports received yesterday from the Automobile Club of Southern California, the Santa Susana Pass is now open to motorists.

This provides another route to the north in place of the Calabasas, which has been closed during highway work.

Main Floor Broadway Entrance

Everything for the Autoist but the Auto.



Standard Auto Supplies at Lower Prices —and Everything of Dependable Quality.

Park Your Car at Our Hill Street Entrance— Under the New City Ordinance It May Stand There 45 Minutes!

Hamburger's

BROADWAY, EIGHTH AND HILL STREETS

Auto Supply Store



Invincible Red Tubes

—An Innovation in Tube Making!

—They'll supplant the old style tubes—that's the opinion of auto experts who have seen them and tested out their merits.

—At Hamburger's Auto Supply Store Exclusively

—Another scoop in the field of auto supplies selling that again demonstrates the leadership of the Great White Store.

—Made up by a high-class manufacturer especially for Hamburger's and for Hamburger's exclusively, every tube backed by the Hamburger guarantee of satisfaction.

—Invincible Red Tubes are heavier and thicker and they will withstand the heat of friction and constant usage better than white rubber tubes. Without exception, they will give more miles of service. See these new tubes tomorrow at Hamburger's.

Fresh Standard Tires

—Only fresh tires are allowed on our racks—the Hamburger way of insuring your satisfaction in tire milage.

28x3	$ 9.25	34x3½	$15.50	36x4	$22.70
30x3	$10.05	32x4	$19.90	35x4½	$29.85
30x3½	$13.70	33x4	$20.60	36x4½	$30.75
31x3½	$14.20	34x4	$21.30	37x4½	$31.75
32x3½	$14.50	35x4	$22.00	36x5	$36.00
		37x5	$37.00		

Savage Tires—a California product. They cost more and are worth more. They spell more miles per dollar, Mr. Autoist!

Tire Cut Filler, 80c

—Fill up the cuts in your tires. Prevent sand and dampness from rotting them. You'll find Narco Tire Cut Filler a good investment toward the length of the life of your tires.

Arrow Brand Spark Plugs, 45c

—Porcelain plugs of high ignition qualities.

Fordezer, the Famous Shock Absorber, $12.40

—Set of four; to make your car ride with velvety ease.



A Man's Auto Clothing Is Important

—To give him comfort and make him feel at home in his car, we suggest these—

Auto Dusters, $2.00—Medium weight, extra quality, gray chambray, cut full length and fitted with dust-proof sleeves. Others from $1.50 to $3.00.

Jumper Overalls, $2.00—They completely cover your clothes, protecting them from grease and dirt. You need one when you change tires, etc.

Gauntlet Gloves, $1.50—Strong horsehide gloves, in black and tan, with soft folding gauntlet.

Goggles for Touring, $1.25.

Everything for Keeping Your Car Clean

—You'll be surprised to see how easy it is to do your own cleaning, when you have the proper materials with which to work. You'll be interested in the following—

5 Gals. Amalie Oil (Medium) $3.25

Monday only—this excellent Pennsylvania paraffine base oil—$3.75 worth for $3.25.

Piston Gas Savers, 65c

—Easily attached to the manifold. Use them when you want your engine to pick up quickly or when hill climbing, you can save 15% to 25% on gasoline. Simply a touch of a lever does the work.

—It makes your motor burn air in place of gasoline, and keeps your engine cooler.

5-Gallon Desert Water Bag, $1.75

—A canvas bag which, when swung from the side of your car, will keep water cool and delightfully so even on the hottest day.

Suggestions!

35c to 60c Washing Sponges, 15c—A special price on soft, washing sponges.

Chamois Skins, 35c—Genuine oil tanned chamois that will not harden in water.

5-lb. Bag A-1 White Waste, 75c—Clean, long-strand waste in a water proof bag that will be convenient, when empty, for carrying extra tubes.

Mobo Soap, 2 lbs., 40c—Removes grease and dirt with a fairy touch. It will not harm the finest, varnished finish.

Wonder Polishing Cloths, 15c—For brass, nickel or silver—a chemically treated cloth which gives a high luster without the use of polish.

Dustless Dust Cloths, 15c—They absorb the dust and do not scratch the finest finish.

Large Wool Dusters, 75c and $1.00—Full sized, long-strand dusters that may be used on any part of the car.

Ford Truss Rods $2.50—To strengthen your rear axle and prevent trouble in your differential.

(Hamburger's Auto Supply Store—Main Floor)



A Sure 25% Saved on Tires

16 makes of tires now sell above Goodyear prices. Half of them sell about one-third higher. As between them and Goodyears, you are sure of one saving—right at the start—of 25 per cent.

Arrogant Prices

The evidence is that Goodyear tires are the best tires built today. They outsell any other. And they won that place by millions of mileage tests.

If that is so, an extra price means simple arrogance. Or it is used to infer an extra quality, which doesn't and cannot exist. Or it is forced by limited, high-cost production.

None of those reasons warrants you in paying the higher prices.

Our Latest Saving

Price is our latest saving. For years we worked solely to increase the Goodyear mileage. No-Rim-Cut tires then cost you more than others.

We reached the limit in good tires, then turned our efforts to reducing cost. Now No-Rim-Cut tires cost you half what they used to cost. Last year's reductions totaled 28 per cent. And many of the tires which once undersold us, cost you more than Goodyears now.

The reason lies in our factory efficiency—in our matchless output—in our modern equipment. It also lies in our modest profit, which last year averaged 6½ per cent.

Things Others Lack

These four features of No-Rim-Cut tires are found in no others, whatever the price:

First, our No-Rim-Cut feature.

Second, our "On-Air" cure—done to save the countless blow-outs due to wrinkled fabric.

Third, our patent method for combating tread separation.

Fourth, our All-Weather tread—our double-thick, resistless anti-skid, yet as flat and smooth running as a plain tread.

These are all costly features. One of them adds to our tire cost $1,500 per day. Yet we offer them all in No-Rim-Cut tires, and no high-priced tire offers one of them.

If these facts appeal to you, ask your dealer to get you Goodyear tires.

GOODYEAR AKRON, OHIO

No-Rim-Cut Tires

With All-Weather Treads or Smooth

THE GOODYEAR TIRE & RUBBER COMPANY, AKRON, OHIO

This Company has no connection whatever with any other rubber concern which uses the Goodyear name.

Any Dealer can supply you Goodyear Tires. If the wanted size is not in stock he will telephone our Local Branch.

(1387)

The head of one of the greatest steel mills in America **walked into a Studebaker store last week and said: "Send me out a Studebaker SIX. Studebakers are the hardest people in the automobile business to satisfy on steels. Judging by their chemical, metallurgical, and physical tests, this must be *the best "Six" in the world*".**

Studebaker

Economical Light-Weight

SIX

$1575

One of the reasons why Studebakers are the hardest people in the automobile business to satisfy on steels is this:

In no other way than by heat treatment of steels can the strength of a "SIX" be greatly *increased* while the weight is being *decreased*.

In no other way than by the scientific distribution of this weight through intensive manufacturing can that *balance* be secured which results in the superb *roadability* of the Studebaker SIX.

And the important thing for you to remember is that the Studebaker SIX stands absolutely alone among light "Sixes" in the application of manufacturing methods without which *light-weight, strength, balance* and *roadability* are impossible.

How Studebaker SIX Superiority Shows Itself

The Studebaker SIX will glide silently from a standing start on high into a forty mile gait, in a distance of less than 200 yards.

The Studebaker SIX when it is skimming along at a high rate of speed will actually seem to you—from the lack of effort and vibration—to be going at a rate ten miles per hour less.

The Studebaker SIX will stick to a straight line with scarcely a touch on the steering wheel, mile after mile and hour after hour—while other "Sixes" are constantly creeping to one side or the other, and being coaxed back.

The Studebaker SIX will take steeper hills and more of them, on high, than any other "Six" it meets in a day's run.

The Studebaker SIX is not merely motor-silent, but silent all over—the transmission on the rear axle, in addition to its other advantages, contributing to that result.

The Studebaker Proof Book describes and pictures the scientific manufacturing operations of Studebaker. Send for it.

STUDEBAKER
Detroit

The difference between a brand-new manufactured Studebaker SIX and a brand-new assembled or semi-manufactured "Six" is immediately apparent in the superior way in which the Studebaker holds the road. And that difference grows more marked month after month. It culminates tragically, in a second-hand sale of the non-manufactured "Six" at a terrific depreciation.

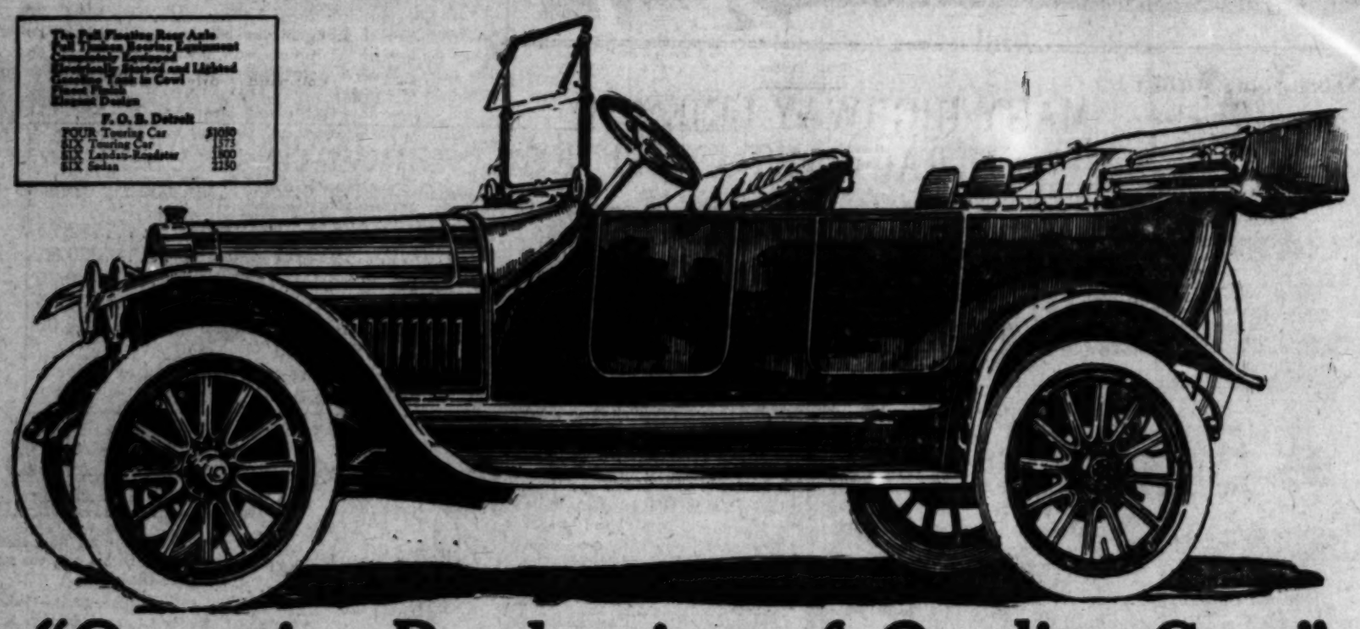
The Studebaker FOUR is characterized by the same manufacturing excellence and quality of material as the Studebaker SIX.

Retail Sales Branch, 1047 South Grand Avenue.
Phones: Home F2111—Main 8797, Pasadena, Cal., Pasadena Motor Car Co.

The Full Floating Rear Axle
Full Timken Bearing Equipment
Electrically Started and Lighted
Genuine Vesh in Cowl
Finest Finish
Elegant Design

F. O. B. Detroit

FOUR Touring Car	$1050
SIX Touring Car	1575
SIX Landau-Roadster	1800
SIX Sedan	2150



"Quantity Production of Quality Cars"

Vacation Novelty.

MOTOR BEACH PAGEANT TO SHOW LATEST CREATIONS.

IN THE neighborhood of 100 automobiles are to be in line Sunday, June 28, when the annual Ocean Park bathing girl parade starts down the broad walk.

The motor car dealers of Los Angeles are to be well represented. The latest models are to pass in review, decorated with summer girls garbed in their latest models. Beach auto agents will also come in on the pageant and a string of privately-owned machines is assured, according to Les Henry, the man who is handling the Ocean Park end of the entry list.

Between the new stream line bodies and the new extreme line bodies, there should be some show.

The automobile has always played a prominent part in the summer doings at Ocean Park and the beach officials inaugurated the fete as an annual affair for the benefit of the thousands of motor-car enthusiasts who will appreciate this opportunity of witnessing a novel automobile show during the busy summer season.

The new models will not be the only attraction of the pageant. The bathing girls have new lines to show also. Some of the creations to be worn are most artistic.

Keen rivalry has entered into the show. The fair bathers of the South Coast are showing great interest in the contest and each mermaid entered is determined to win one of the cash prizes.

Each machine is to carry one entrant. The cars are to be open, of course, and the mermaids are to sit on elevated seats, so that no detail of the bathing costumes worn will be lost to the spectator.

This novel automobile show is distinctly a Southern California feature. The moving-picture weeklies are to run the scenes throughout the country for the benefit of California and the automobile industry.

AUTO MEN GATHER FOR CONVENTION.

From every part of the United States, as well as from several foreign countries, ninety-five traveling factory representatives of the Willys-Overland Company met in annual convention at Toledo, during the week of May 25 to 29.

The purpose of these yearly gatherings is to review past experiences and to outline in a specific manner the plan of campaign for the coming season. To this end considerable time was devoted to mechanical discussion, and following this, officials of the company explained administrative policies.

In order to foster and encourage harmony, so noticeable in the Overland organization, the evenings were spent in informal social session, a theater party, smoker and banquet at Hotel Secor, being prominent features.

Suede coats in grays and wood browns with satin lining are an early-summer fad. They are of raglan models and have hats and gloves to match.

Boosters.

BATTERY CAR MEN ORGANIZE.

LOS ANGELES HAS CHAPTER OF ELECTRIC BODY.

Service Stations to Be Established Where Drivers of Electric Automobiles Will Be Able to Get Recharges and Service Similar to that Offered to Gasoline Machines.

The Electric Vehicle Association of America has established a chapter in Los Angeles. The local section of the great organization is composed of prominent men interested in the sale and promotion of electric vehicles.

Last night the organization was perfected. With a membership of thirty-one, the officers were elected for the coming year.

J. Harry Pieper of the Southern California Edison Company is president; Harry W. Harrison, General Vehicle Company, vice-president, and James F. Rogan of the Edison Storage Battery Company, secretary.

The Executive Committee consists of G. B. McLean, Pacific Light and Power Corporation; A. T. Smith, Firestone Tire and Rubber Company; J. O. Case, General Electric Company; H. J. Kister, Los Angeles Gas and Electric Corporation; Earl C. Anthony, California Motor Company; I. R. Solomon, Gould Storage Battery Company; Charles Carter, Pacific States Electric Company, and Volney S. Feardsley, Beardsley Electric Company.

It is intended by the new organization to establish a system of electric service stations throughout Southern California, where drivers of electric cars may call for service just as drivers of gas cars call at the National Supply Stations.

The membership list of the local organization is as follows: John B. Miller, Southern California Edison Company; S. M. Kennedy, Southern California Edison Company; J. Harry Pieper, Southern California Edison Company; C. P. Houghton, Los Angeles Gas and Electric Corporation; H. J. Kister, Los Angeles Gas and Electric Corporation; J. F. Rogan, Edison Storage Battery Company; H. W. Harrison, General Electric Company; Volney S. Beardsley, Beardsley Electric Company; John D. Shannon, Beardsley Electric Company; I. R. Solomon, Gould Storage Battery Company; R. H. Morris, Electric Car Exchange; A. T. Smith, Firestone Tire and Rubber Company; Earl C. Anthony, California Motor Company; Charles Carter, Pacific States Electric Company; W. F. Rath, Electric Storage Battery Company; C. H. Kay, Kay & Hurbank, Pasadena, Cal.; A. C. Kendall, Kendall Auto Company, Pasadena; J. O. Case, General Electric Company; W. E. Kerrick, Wilshire Auto Company; C. B. Lamoree, Westinghouse Electric and Manufacturing Company; A. H. Sweetland, National St. and Sta. Ind. Co.; T. E. Felt, 1827 West Thirty-eighth street, Los Angeles; R. R. Thomas, Electric Equipment Company; Carl Klemp, California Electric Garage; A. F. Morton, California Electric Garage; R. R. McIntosh, Washington Street Electric Garage; E. R. Davis, Pacific Light and Power Corporation; G. B. McLean, Pacific Light and Power Corporation; A. W. Harrison, Los Angeles Creamery and Auto Company; E. R. Moore, Los Angeles Creamery and Auto Company; S. S. Wilder, Kendall Auto Company.

The brace rods between the fender underneath light cars sometimes break from severe vibratory action. This can easily be prevented by placing a small strut in the middle of the under floor and fastening it to the brace to prevent vibration.

During the height of the spring and autumn seasons the number of automobiles passing a given point in the Champs Elysees, in Paris, is not less than 5000 an hour at certain times of the day. The average number of motor vehicles passing within twenty-four hours during the month of November is between 9000 and 10,000.

Beauty Spots.

SCENIC ROAD CREST DRIVE.

Thousand Wonders; Route Still Unchristened.

Mountain Playground Offers Vacation Charms.

Motor Trucks Render Travel Safe and Easy.

They haven't named it yet, but it could be the "trail of the thousand wonders"—the crest road through the heart of the San Bernardino Mountains.

The entire loop, reaching up into the skies a mile high, swings through the very garden of nature's wonder spots. The road goes up the mountain side, and then from Pinecrest through to Bear Valley. All of Southern California to the south and the Colorado desert to the north is unfolded from many points on the road.

THE BIG LOOP.

It is eighty-five miles around the big scenic loop, which starts and ends at San Bernardino.

The last of $1,000,000 is now being spent by the county to complete the drive which it is hoped will make the San Bernardino Mountains famous throughout America.

From Skyland, Squirrel Inn and Pinecrest, nestled in the big pines as the crest is reached on the upward journey, the drive starts east. Thousand Pines is to the north a short distance. Across the face of Strawberry peak goes the road, down into Little Bear Valley and up again on the crest at Heaps. To this point the road is now open for travel, and 100 men will complete the little gap at the "snow slides" within a few weeks. Automobiles will then travel the entire route. A railroad grade has been converted to an automobile road for twelve miles in the Fredalba region on toward Bear Valley. The road winds through Green Valley and enters Bear Valley from the north, circling the big lake.

From Bear Valley the descent is through the scenic Santa Ana Canyon.

There are great forests of pines, two beautiful mountain lakes, roaring streams and scenic settings.

Surveyors left Thursday for Bear Valley to mark out another route for a portion of the distance from Deep Creek, near Heaps, to Bear Valley, in order to avoid the snow slides. This road will cross the head of Bear Creek and enter Bear Valley at the dam. The road will be laid across the top of the dam.

THROUGH TICKETS.

Another section of the loop will be completed next year, and will wind up the slope of Mt. San Bernardino from Redlands.

The transcontinental railroads, recognizing in the San Bernardino Mountains wonder spots that are unsurpassed in the West, tickets will this summer be sold at all points on the steam railroads and on the Pacific Electric for any point in the San Bernardino Mountains.

Stage companies operate White motor trucks from this city into the mountains, and they have made traffic agreements with the railroads, resulting in the sale of through tickets.

Outing.

AUTO CAMPERS ON THEIR WAY.

LOCAL MOTORISTS ROUGHING IT TO NEW YORK.

Automobiles With Camping Equipment Strapped to Running Boards or Back Are Common Sights in Vacation Time on Popular Highways and Exclusive Parties Join.

The summer touring season is well under way. Machines with camping outfits roped on the back or running board are common sights on the highways and daily parties are leaving on long jaunts into the country.

The number of vacation tourists will increase from day to day. Charles Swett, who had his new Stevens-Duryea especially equipped for camping, is now on his way to New York. He is accompanied by Mrs. Swett and they are living out of doors almost entirely. The cars can be fitted up as a Pullman, berth and with the tent covering makes an ideal camp.

SELLS TWO CA... IN ONE ...

Clarence Engl... vens Duryea agent... that he had done a ... Thursday morning ... closed two sales for ... Duryea limousines ... totaled $13,000.

One limousine ... Allan Hancock and the ... to Mrs. L. A. Dunn.

Easy Sled.

DRIVES DOWN ON HIS ...

AFTER FIRST LESSON ... LONG AUTO ...

San Francisco Man Buys Car and Starts Down Los Angeles the Next ... Against Wishes of Dealer ... Machine—Arrives Safely.

C. Van Ness of San ... into the Mission Motor Car ... service station last Thursday ... new Detroiter touring car ... if there was anything wrong ... machine.

After the mechanics had ... car the "once over" and ... it in perfect health, the ... that he had driven down ... route from San Francisco ... after one lesson in driving.

The Detroiter was sold to ... by Carl Christianson, the ... cisco distributor for the ... day night. It was dark when ... owner demanded a driving ...

Van Ness had never driven ... before and when he ... his short lesson that he was ... start for Los Angeles the next ... ing, the Detroiter distributor ... tried to dissuade him.

The San Francisco man ... here safely and says it was ... to drive down the route. He ... to remain here a week with ... headquarters at the Motor ... Car Company, local Detroiter ... utors.

Early Birds.

RACERS PLAN FOR CL...

STUTZ MACHINES BEING ... FOR SPEEDWAY.

Foreigners Will Have ... American Drivers at ... Game Next Season When ... Being Built for Speed ... Motor Grind at Indianapolis.

Foreign cars will not be ... pickins" at Indianapolis ... according to Walter M. Brown, ... Stutz dealer. Brown has ... pit manager for the Stutz ... ing the past three seasons.

After the 500-mile race, it ... cided to start at once ... cars which are to compete ... mile race next season.

Henry W. Campbell, ... of the Stutz company, ... was no use to race against ... signers unless the cars were ... right. A conference was ... it was decided to build ... for the race, which were to ... immediately.

The cars driven in the ... race were designed, built ... out in less than three ... Harry Stutz left Los Angeles ... the Grand Prize event at ... ies, and arrived at the factory ... March 15, and in six weeks ... cars were built.

The piston rods on the ... by Oldfield weighed more ... piston rods, connecting rods ... ings together on the ... The European builders use ... steel connecting rods, ... valves and cam shafts.

The crank shafts are ... run on ball bearings. Lion ... they showed up the Amer... stock models.

SOONG KING DONG SINGS "SIX" ...

Shanghai was ... a procession of six ... cylinder cars, bearing the ... Soong King Dong, a former ... her four sons, daughter and ... children, all converts to the ... line religion and the Tuxedo ...

Mrs. Soong had ... tastes of her family, and ... whole outfit, at one fell swoop, ... vehicles which put them out ... the running.



White motor mountain stage.

San Bernardino mountain auto stage line's latest addition. White truck with special body, ... mercial Auto Co., for vacation runs into Big Bear Valley over scenic crest road.

SHALL EHMKE ... TO THE ...

Some Fans Believe that ... Would Cinch the Pennant ... Actuated by Local Pride, ... Pitted Against Mr. Ty C...

BY HARRY ...

WHAT shall be done with How... ard Ehmke? This is a question ... that is beginning to agitate our ... baseball-intelligent population.

Whether to trade the young man ... and advertise Los Angeles in the East ... or by permitting him to assist Walter ... Johnson in pitching the Washington ... club into the championship, not only ... of the American League, but of all ... the world, outside of that portion of ... it claimed by the Federal League, or ... to retain him for local use, and lose ... him in the draft along about August ... is something to ponder over.

On first thought, the impulse is for ... everybody to stand up at once and ... yell, "Six on the swap." On sober, ... second thought, providing any of those ... interested are sober, it may be possible ... to view the thing from another and ... more dispassionate angle.

Strange as it may appear, a number ... of prominent fans have expressed ... themselves as favorable to swapping ... Ehmke.

In this, they are not actuated by ... any spirit of generosity toward the ... Washington club, or any other major ... league team, but they believe that ... a deal could be arranged which would ... more than offset the loss of Ehmke ... and clinch the pennant for Los An...

WILL BE DRAFTED.

Unless sold or traded, Ehmke will ... be lost by draft, that being one of ... the indignities to which minor leagues ... are subjected by the majors under the ... prevailing scheme of things.

Several big league clubs have put ... in bids for Ehmke. The latest of ... these was received yesterday by Tom ... Kennedy, one of the Los Angeles di... rectors, from Cincinnati.

The highest of these comes in the ... form of a large lump of money and ... several players now in the major ... league, the whole. It is said, approx... imating the record-breaking price paid ... by Chicago for Larry Chappelle.

The fans are not interested in what ... the local club could get in the way ... of cash for Ehmke, being solely concerned with the players who would be ... involved in the deal.

Thus far, Berry has turned down all ... the offers—some of which are ... calculated to dazzle a magnate. His ... confidential heart is set on the pen...

PROUD OF HIM.

Both Los Angeles and Glendale are ... thrilled with pride over Ehmke's be... havior. Just now he is the favorite ... son of both these places. Naturally, ... the major league is the goal which ... fans have selected for him, and ... there are a lot of people who will not ... be entirely happy until they can pick ... up their morning Pink and read about ... how he acted when pitted against ... Tris Speaker, Crawford, Jackson ... and other characters who are in... clined to disturb the peace.

To date, Ehmke has made a rec... ord without a precedent in baseball. ... No youngster has even approximated ... it in his first season out.

Welcome

GRAND PRIZE W... JOIN LOCAL ...

GEORGE R. BENTEL of the Ben... til-Hackey Company, has re... turned from the East. He man... aged the Mercer pits in the Indianap... olis race and made a hurry-up trip ... to the Mercer and Simplex factories. ... He returned by way of San Francisco, ... where the local firm has a branch.

Bentel has been prominent as a rac... ing manager for years and has gained ... a reputation as a pit manager. He ... served prominently in Pullen's grand ... Mercer victory.

Among the important announce...

Unique Ba...

LO, THE POOR I... TURNS OUT ...

BILL WHALEY, chief of the Dig... ger tribe of Indians now located ... on Mill Creek Reservation, in the ... Sierra Nevada Mountains, refuted all ... modern conceptions of Indian con... servatism when he bought a More... land three-quarter-ton motor truck ... last week from Roy Bowser of Fresno. ... Bowser had overtaken the chief and ... his pack team of eight mules on their ... way to the reservation with supplies. ... After a brief chat, the chief observed, ... "Me likum truck, but no pullem hills." ... Bowser at once loaded the packs, ...

Reel Demons...

MAXWELL CARS ... IN MOVI...

THE Maxwell car is to be shown ... around the world in moving pic... tures.

About a month ago an operator ... from the Essanay company was start... ed out. He is now visiting the prin... cipal sections of the country and tak... ing pictures of Maxwell cars in actual ... operation.

Last week the troupe visited South... ern California, taking pictures at ... Riverside, Mt. Wilson and at Pasa...

MOTORISTS' AID FRATERNITY GUIDE.

An organization to promote the ... fraternal sympathy already existing ... among motorists, to protect motor... ists and owners against theft and to help ... those out when stranded among ... strangers by breakdowns or other dif... ficulties, has been founded by a group ... of Colorado business men. It is in... corporated as the Motorists' Mutual ... Aid Association. The founders in... tend to develop a national organiza...

SELLS TWO CARS IN ONE DAY.

Clarence English, head ...vens Duryea agent, ...that he had done a day's work Thursday morning when he closed two sales for ... Duryea limousines. The sale totaled $13,000.

One limousine was sold to Allan Hancock and the other to Mrs. L. A. Denker.

•Easy Stuff.

DRIVES DOWN ON HIS NERVE

AFTER FIRST LESSON TAKES LONG AUTO JAUNT.

San Francisco Man Buys Thomas Car and Starts Down Valley for Los Angeles the Next Morning, Against Wishes of Dealer Who Sold Machine—Arrives Safely.

C. Van Ness of San Francisco ... into the Mission Motor Car Company service station last Thursday with a new Detroiter touring car and ... if there was anything wrong with the machine.

After the mechanics had given the car the "once over" and proved it in perfect health, the driver ... that he had driven down the entire route from San Francisco in the ... after one lesson in driving.

The Detroiter was sold to Van Ness by Carl Christiensen, the San Francisco distributor for the line, ... day night. It was dark when the ... owner demanded a driving lesson.

Van Ness had never driven a car before and when he announced ... his short lesson that he was going to start for Los Angeles the next morning, the Detroiter distributor ... tried to dissuade him.

The San Francisco man ... here safely and says it was no ... to drive down the State. Van Ness ... to remain here a week, making headquarters at the Mission Motor Car Company, local Detroiter distributors.

Early Birds.

RACERS PLAN FOR CLASSIC

STUTZ MACHINES BEING BUILT FOR SPEEDWAY.

Foreigners Will Have to Beat American Drivers at Their Own Game Next Season When Cars Now Being Built for Speed Start in Long Motor Grind at Indianapolis.

Foreign cars will not have "pickings" at Indianapolis next ... according to Walter M. Brown, ... Stutz dealer. Brown has officiated ... pit manager for the Stutz team during the past three seasons.

After the 500-mile race, it was decided to start at once building cars which are to compete in the ... mile race next season.

Henry W. Campbell, vice-president of the Stutz company, said that ... was no use to race against the foreigners unless the cars were ... right. A conference was called ... it was decided to build three ... for the race, which were to be put ... immediately.

The cars driven in the last Stutz race were designed, built and ... out in less than three months. Harry Stutz left Los Angeles with the Grand Prize event at Santa Monica, and arrived at the factory on March 15, and in six weeks the ... cars were built.

The piston rods on the Stutz ... by Oldfield weighed more than ... piston rods, connecting rods and ... ings together on the foreign ... The European builders used ... steel connecting rods, crank ... valves and cam shafts.

The crank shafts and cam ... run on ball bearings. Little ... they showed up the American ... stock models.

SOONG KING DONG SINGS "SIX" SONG

Shanghai was recently ... procession of six Studebaker ... cylinder cars, bearing the ... Soong King Dong, a former ... her four sons, daughter and ... children, all converts to the new ... ine religion and the Yankee ... Mrs. Soong had appreciated ... ntages of her family, and supplied ... whole outfit, at one fell swoop, ... ehicles which put them ... the running.



...pecial body, sold by Fresno ...

His Fate.

SHALL EHMKE BE SENT TO THE MAJOR LEAGUE?

Some Fans Believe that Trade Could Be Made Which Would Cinch the Pennant for Los Angeles — Others, Actuated by Local Pride, Would Like to See Him Pitted Against Mr. Ty Cobb.

BY HARRY A. WILLIAMS.

WHAT shall be done with Howard Ehmke? This is a question that is beginning to agitate our baseball-intelligent population.

Shall we trade the young man who electrified Los Angeles in the East by pitching him to assist Walter ... in pitching the Washington ... to the championship, not only ... the American League, but of all ... world, outside of that portion of ... claimed by the Federal League, or ... him for local use, and lose ... the draft along about August ... something to ponder over.

... the thought, the impulse is for ... to stand up at once and ... 'Him on the swap." On sober, ... thought, providing any of those ... are sober, it may be possible ... the thing from another and ... angle.

... as it may appear, a number ... prominent fans have expressed ... as favorable to swapping ...

... this, they are not actuated by ... spirit of generosity toward the ... Angels, or any other major ... but they believe that a ... could be arranged which would ... offset the loss of Ehmke ... the pennant for Los An...

WILL BE DRAFTED.

... sold or traded, Ehmke will ... be drafted, that being one of ... to which minor leagues ... by the majors under the ... scheme of things.

... big league clubs have put ... for Ehmke. The latest of ... was received yesterday by Tom ..., one of the Los Angeles ... from Cincinnati.

... highest of these comes in the ... of a large lump of money and ... pitcher now in the major ... the whole, it is said, approximating the record-breaking price paid ... Chicago for Larry Chappelle.

... fans are not interested in what ... club could get in the way ... for Ehmke, being solely concerned with the players who would be ... in the deal.

... Berry has turned down all ... offers—some of which are ... to dazzle a magnate. His ... heart is set on the pen...

PROUD OF HIM.

... Angeles and Glendale are ... with pride over Ehmke's be... Just now he is the favorite ... both these places. Naturally, ... league is the goal which ... have selected for him, and ... a lot of people who will not ... happy until they can pick ... morning Pink and read about ... acted when pitted against ... Speaker, Crawford, Jackson ... other characters who are in... a Gatun the peace.

... Ehmke has made a rec... without a precedent in baseball. ... has even approximated ... first season out.

Some contend that he is not yet ripe for the majors—that it would be rushing things to send him up before next season. Others opine that anyone who can win eight straight in this league is ripe for the fastest baseball company in the world.

MUST HELP CLUB.

As much as some of the fans may yearn to see Ehmke step into the majors, they would oppose such a move with all the power of their bellows, unless it could be shown that the deal would be of a character to actually strengthen the Los Angeles club in the present race.

The fans—those loyal human beings whose four-bit pieces and quarters keep the game going—should have the first and final say in the mater.

At the same time, the player's preferences should be considered. If Ehmke and all his relatives feel that he is ripe for advancement, and he pines for higher things, it is doubtful whether anyone has a moral right to stand in his way.

SEES BENEFIT.

"I would like to see Ehmke sent to the majors in a deal which would be half sale and half trade," yesterday declared a fan, who, for no less than seven years has been rooting himself black in the face on behalf of the Angels.

"While the desire to see the kid have a chance in fast company is partly responsible for my attitude, I am largely guided by selfishness. I believe that a deal could be made which would cinch the flag for Los Angeles. That is, men could be secured who would be of greater value to the club than Ehmke.

"The youngster, while he has been pitching sensational ball, may not be able to hold up. His greatest value lies not so much in his present ability as in his future development.

"Two good men could be secured in any deal made for Ehmke. One would be a high-class infielder, and that is the one thing needed to make the Angels a pennant certainty. The other would be an experienced pitcher who, on the season's work, probably would win as many games as Ehmke. The kid might "blow," while an experienced, seasoned pitcher, with major league training, would be a sure thing.

NEED ANOTHER INFIELDER.

"With four pitchers of the caliber of Ryan, Perritt, Hughes and Chech, the club has a wonderful staff—one which figures to keep it in the lead with the right kind of support. What the club needs more than anything else is another fast, hard-hitting infielder. If a player answering this description and an experienced pitcher can be secured in exchange for Ehmke, I don't think there is much doubt as from which flagpole the pennant will fly along in October."

These enlightening remarks are but the expression of one man.

Others who hold similar or dissenting views, and who can express themselves in something like fifty words, are invited to take their pen in hand and address some written remarks to The Times Pink.

Welcome.

GRAND PRIZE WINNER TO JOIN LOCAL AUTO PLANT.

... R. BENTEL of the Ben... Hockey Company, has re... from the East. He man... the Mercer pits in the Indianap... and still made a hurry-up trip ... Mercer and Simplex factories. ... by way of San Francisco, ... the local firm has a branch.

... has been prominent as a race... for years and has gained ... as a pit manager. He ... prominently in Pullen's grand ... victory.

... the important announcements made by Bentel was that Eddie Pullen was coming to Los Angeles. He will be here within a few days to join the local company.

The car that Pullen would have driven will be sent to Elgin for the famous Illinois road race, and may be driven by Bragg. The Mercer that Wishart drove will be sent to Sioux City for the big event next month.

Pullen will be the Mercer representative at the Tacoma races, where he will drive the Mercer in which he won the Grand Prize. This car has remained in Los Angeles, but will be tuned up and sent North.

Unique Bargain.

...O, THE POOR INDIAN, TURNS OUT RICH BUYER.

... WHALEY, chief of the Dig... tribe of Indians now located ... Mill Creek Reservation, in the ... Nevada Mountains, refuted all ... conceptions of Indian con... when he bought a More... quarter-ton motor truck ... from Roy Bowzer of Fresno. ... had overtaken the chief and ... team of eight mules on their ... to the reservation with supplies. ... a fine chief, the chief observed, ... truck, but no pullem hills." ... at once loaded the packs, ... chief and Sunday squaw on his machine, ran over a 32 per cent. grade to the Indian camp, and thereupon received the price of his truck in gold coin taken from a safe in the chief's wigwam.

Chief Bill declared that no other motor car had ever climbed the hills to their home, and sent a fine young buck back with Bowzer for instruction in driving.

Three days found the car, driver and salesman back on the reservation, where the latter was presented with a fine blanket as a bonus.

Reel Demonstration.

MAXWELL CARS TO SHOW IN MOVING PICTURES.

... car is to be shown ... the world in moving pic...

... a month ago an operator ... company was start... ... now visiting the prin... of the country and tak... ... Maxwell cars in actual ...

... the troupe visited South... ... taking pictures at ... Mt. Wilson and at Pasadena, showing the garden spots of this beautiful section of the State. Other views are now being taken around San Francisco, the squad going there directly from here.

Fifty sets of the films will be made, fifteen of which will be kept here, the others being sent to Europe. Covering the United States so thoroughly will secure a set of pictures which ought to be sufficient proof to convince the most skeptical that the Maxwell is built to give service everywhere.

...TORISTS' AID ...TERNITY GUIDE.

... to promote the ... already existing ... to protect motor... ... theft and to help ... stranded among ... by breakdowns or other dif... has been founded by a group ... men. It is in... ... the Motorists' Mutual ... The founders in... ... a national organization, with agents in every county in every State in the Union, and with as many branches as the organization's growth may require in addition to the central headquarters.

A motor-tourist guide book will be published, with lists of garages and other information, and an arrangement with country telephone operators is planned whereby tourists may be quickly connected with members of the association in any community. A system for immediately notifying by wire every town within a radius of 200 miles whenever a member's car is stolen is also being worked out. The association aims to co-operate with automobile clubs.

SAFETY FIRST

More is expected of a Goodrich Tire than of any other—and more is given by it

The obligations placed upon any automobile tire are largely in direct proportion to its acknowledged rank.

Goodrich Safety Tread Tires

Made to fit all types of rims
Live up to their reputation

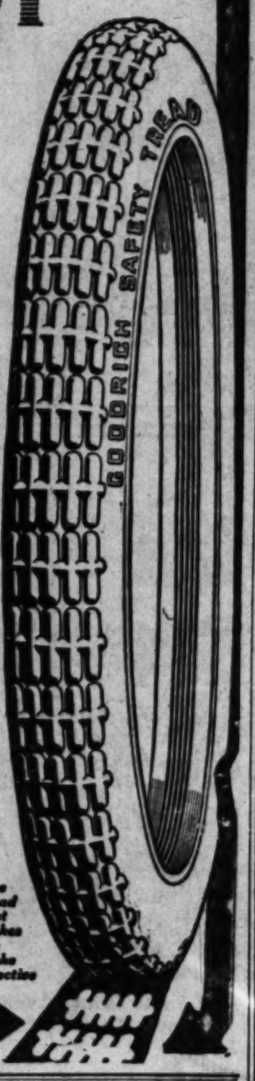
They represent the highest development of sound, sensible tire principles—are efficient, complete and well balanced tires—along with the quality principle of service.

There is no sound reason why you should pay more for any tires than the Goodrich schedule:

Size	Smooth Tread Prices	Safety Tread Prices	Grey Inner Tube Prices
30 x 3	$11.70	$12.65	$2.80
30 x 3½	15.75	17.00	3.50
32 x 3½	16.75	18.10	3.70
33 x 4	23.55	25.25	4.75
34 x 4	24.35	26.05	4.90
34 x 4½	33.00	35.00	6.15
35 x 4½	34.00	36.05	6.30
36 x 4½	35.00	37.10	6.45
37 x 5	41.95	44.45	7.70
38 x 5½	54.00	57.30	8.35

Your dealer will gladly sell you the famous Goodrich Tires at these prices.

Eleventh and Olive Sts.
Los Angeles Branch
The B. F. Goodrich Company
Everything in Rubber
Factories: Akron, Ohio Branches in All Principal Cities
There is nothing in Goodrich Advertising that isn't in Goodrich Goods



The tread that makes the brake effective

Short Tours Attract.

(Continued from First Page.)

perial Beach, Nestor, National City and San Diego, with runs to Tia Juana and Chula Vista on the side.

It is claimed that this will be one of the most attractive drives in the State for the visiting autoists in 1915.

Point Loma offers a twelve-mile boulevard stretch, from the Grant Hotel out to the old lighthouse on the point. From here a wonderful view is to be had. San Diego, the exposition buildings, the bay, Coronado, Ocean Beach, Old Town, False Bay, Pacific Beach, a wide stretch of ocean and the moustains across the Mexican border, are all spread out like a painting.

From San Diego to La Jolla is an excellent fourteen-mue drive.

This road is not paved, but is well graded and kept in excellent condition through Old Town and Pacific Beach to the famous little resort, La Jolla. This drive skirts False Bay, where fish spearing is enjoyed as a sport.

The fishermen go out at night in a boat and as the water is not deep over the mud flats, the fish come up to the flash of electric flash lights and the sport is in hooking them on the end of a small spear.

BASS FISHING.

There is bass fishing in the great 11,000,000,000-gallon reservoir above the Sweetwater Dam. There is an excellent road to the dam from San Diego.

Other runs are to Lakeside, a distance of twenty-two miles from San Diego. It is tairty-six miles from Lakeside to Cuyamaca through Alpine, The Willows and Descanso. Beyond Cuyamaca there is Julian and Santa Ysabel. Warner's Hot Springs and Ramona.

From San Diego to Miramar the distance is fourteen miles.

The run over into the Imperial Valley from San Diego is now popular.

Practically all the roads in San Diego county are in good condition at present and with a machine, there is no end to the territory to be covered by the automobile vacationist.

QUARTER-MILLION IS ROAD MILEAGE.

An exhaustive investigation involving nearly 1,100,000 miles of rural free delivery routes has just been completed by the joint Congressional Committee on Federal Aid in the Construction of Post Roads. The returns show that approximately 1,003,000 miles of actual public highway are comprised in the rural free delivery system. As there are approximately 157,000 miles of highway traversed by star routes, it follows that the United States mail is now carried over an aggregate of something like 1,160,000 miles of public highway. The returns would justify the estimates previously made by the United States Office of Public Roads that the total length of public roads in the United States is approximately 2,225,000 miles, as it is safe to assume that the unimportant neighborhood roads not used for mail service would in all probability equal the mileage of actual post roads.

Tire records are believed to be universally overreached in the case of a Rauch & Lang electric recently exchanged by James Lansburg of Washington, D. C., which had been driven 33,000 miles on one equipment of Motz cushion tires.

Trail Truth.

MANY HIGHWAY LINKS TO ATTRACT AUTO VISITORS.

Work of Automobile Club of Southern California a Boon to Good Roads Movement Now at Height—San Diego County Has Excellent System Now Ready for Exposition Motorists.

SOUTHERN CALIFORNIA is at the height of its good roads building career. At no time in the past have so many roads been in course of construction or projected

The Automobile Club of Southern California is largely responsible for the good roads movement which is sweeping the State. The southern counties are active in this work at present and Southern California's wonderful road system is being rapidly rushed to completion.

San Diego county has practically completed its chain of good roads. Good roads lead to practically every place of importance in the county and there are many attractive tours for visiting motorists.

TO MEXICO.

At the present time, a new road is being built between San Diego and Tia Juana, the border town. This will be appreciated by the exposition visitors.

According to the latest reports brought in by the auto club engineers, Orange county is leading in Southern California road building activity. With a bond issue to draw on, the county is constructing many important highway links. Among these is the long highway from Rincon to Anaheim Landing through the Santa Ana Canyon, Anaheim and Cypress.

Other highway projects of Orange county which are of interest to Southern California motorists, are the routes leading from Santa Ana to Laguna and Huntington beaches. The Whittier road from the county line below Whittier through Orange county is rapidly nearing completion. Besides these important roads there are connection with the county road from Olinda through Placentia and from Northam through Buena Park.

Riverside county is in the movement with a bond issue also and many new good roads are being worked up for motorists to all points within the county.

San Bernardino county has a number of new highways projected which will be built as soon as the bond issue goes through.

Imperial Valley has come in for a share in the good roads work. A road through the mountains from Warner's ranch to the valley is one of the important Imperial projects. Along the route of the Ocean-to-Ocean Highway, improvements have been scheduled which will greatly benefit transcontinental motor tourists. The new road into San Diego by way of the famous Mountain Springs grade is now being used by automobilists and operators of motor trucks.

NEW ROUTE.

Los Angeles county has a new pass through the Santa Monica Mountains projected. This new link is to connect the San Fernando Valley with Beverly and Hollywood by way of the scenic Benedict Canyon. From this city to the beach there is a new route almost directly out Pico street.

In Santa Barbara county as in San Diego county there is little road building going on at present, as that county has completed many excellent highways which are appreciated by local and visiting motorists.

Ventura county has a large force of men at work improving the roads, which were all more or less damaged by the winter floods.

GOODYEAR WINDOW IS JUNE FEATURE.

Window displays of Goodyear tires and accessories are to be maintained throughout the country this month, a standard design having been prepared by a window dresser of national reputation.

Dealers are using standard decorations in preparing their show windows, the combined effort resulting in a campaign of tremendous extent.

NAPTHALENE FUEL UNSATISFACTORY.

In Europe napthalene, which is a coal-tar product and known to most of us in the form of moth balls, has been used to some extent for motor fuel. To use naphthalene it is necessary to start the engine on gasoline and melt the napthalene in a hot carbureter before it can be used.

The unsatisfactory performance of a motor running on napthalene, the high cost of production and the restricted supply, however, prohibit the consideration of napthalene as a practical substitute. Creosote has also been suggested as an available fuel. It is likewise a coal tar product and contains about 40 per cent. of napthalene.

COUNT IT UP BEFORE THE BUMP.

While a good many motorists have had personal experience to indicate the severe nature of the "jolt" involved as the result of a collision when the machine is proceeding at speed, it remained for an engineer with leisure for the exercise of his mathematical faculties to visualize, as it were, the personal risk involved in horizontal motion. While the calculations are here applied to the automobile, they are, of course, equally applicable to any other mode of transportation from roller skates up to the trains, motor boats and hydroaeroplanes. The figures show that were a car moving at the rate of ten miles an hour suddenly blocked by a solid wall the shock encountered would be equivalent to that resulting from a direct fall of 3.36 feet. The effect upon a passenger precipitated from a car moving at that rate would be the same. At twenty miles an hour the shock would be equivalent to that resulting from a fall of 13.44 feet, while at forty miles an hour the equivalent height of fall is 53.78 feet. At fifty miles per hour, which is about a maximum for highway travel with ordinary touring cars, despite the fevered assertions of boastful drivers, the shock of collision with a fixed object would equal a fall of 86.53 feet. The figures are based on the fundamental law of falling bodies, which may be reduced to such a form that the height of fall is equal to the square of the velocity at the instant of impact divided by twice the acceleration due to gravity.

NEW RUBBER.

Two French inventors are reported to have discovered a new process for vulcanizing rubber. They have communicated to the French Academy of Science their invention, which renders possible the production of dissolved vulcanized rubber. According to this communication, if to a solution of rubber in benzine a quantity of sulphur is added and the whole subjected to the action of ultra violet rays, the two elements combine into a solution of vulcanized rubber which is stable, despite being composed of an insoluble element.

The Automobile Club of America has leased a plot of ten lots, extending from Seventy-first to Seventy-second streets, New York City, between Avenue A and Exchange street. The property will be improved with a three-story garage building, capable of housing 350 cars, to be used as a service building and garage for members of the club living on the east side of the city.

WHOA!

Do you have to stop half way up the hill and cool off your engine?

It's a poor car that won't go down hill "on high."

But it takes a light car with a powerful engine to go up hill with speed.

That's why the Light Six is the car of the hour.

However, some Light Sixes, with lots of power, won't last long—because durability has been sacrificed for lightness.

The NATIONAL LITTLE SIX stands in a class by itself; because it is the one perfect car of the Light Sixes—the car that stands the wear and tear of any kind of traveling.

And believe us—all the roads of Southern California are not asphalt boulevards.

The man who thoughtfully investigates Light Sixes—buys a National. Have a demonstration this week.

National Little Six



Price $2525 F. O. B. Los Angeles.

Earle Y. Boothe
1355 S. Flower St.
Main 8347 Home 60898.

Manufactured by the National Motor Vehicle Co., Indianapolis, Ind.

Detroiter

"Absolutely the best light car made."



Figures That Convince
AVERAGE PRICES OF ALL CARS

—with Platform Springs	$3977.50
—with Long Stroke Motor	$3596.19
—with Multiple Disc Clutch	$3151.46
—with Left-hand drive—center control	$2642.60
—with Full Floating Rear Axle	$3447.32
—with Abnormal Braking Area	$4519.00
OF ALL CARS WITH ABOVE FEATURES	$3555.67

The Detroiter has all these features of highest-priced construction—at

$8850 F.O.B. Factory.

Phone us for Demonstration.
OPEN SUNDAY.

Mission Motor Car Co.
1312 South Grand Ave., Los Angeles, Cal.
22299 Broadway 3132

AGENTS WANTED.

LEE TIRES



Auto Coats
Auto Robes
—caps, gloves
—Thermos bottles
—lunch baskets, trunks
—clocks, Klaxon horns,
—lamps, reflectors, lubricants
—Ford wire wheels

"Everything but the car"

Chanslor & Lyon Co.
Twelfth & Grand

Pacific Coast Distributors Lee Tires, Hartford Shock Absorbers, Stromberg Carburetors, Harris Oils and Greases, Gray & Davis Products, etc.

Stores in Los Angeles, San Francisco, Oakland, Fresno, Portland and Seattle.

WORLD'S GREATEST TIRE JOBBERS

AUTOMOBILE TIRE CO.

535 Van Ness Avenue, San Francisco — SIXTH & OLIVE STREETS LOS ANGELES — Second and B Streets, San Diego

Long Beach Connections, 228 Pacific Avenue.

Tires that should average more miles per dollar invested than anything you can buy.

Thousands of auto owners in this vicinity using them. Very large stock of standardized makes.

SPECIAL PRICE—WE GUARANTEE

Goods shipped to all points C. O. D.

Money refunded on goods returned intact within one week.

SPECIAL THIS WEEK

28x3	$ 7.50	31x4	$15.30	36x4½	$22.50
30x3	8.50	32x4	16.20	36x4½	22.50
32x3	8.90	33x4	16.90	37x4½	23.30
30x3½	11.00	34x4	17.50	38x4½	24.00
31x3½	11.20	35x4	18.60	42x4½	25.60
32x3½	11.70	36x4	18.00	34x5	20.00
34x3½	11.70	32x4½	18.00	36x5	25.00
36x3½	12.20	40x4	15.00	37x5	27.00
30x4	14.00	34x4½	21.50	43x5	27.00

GUARANTEED TUBES

Prices Subject to Change Without Notice.

Phones—F3737. H. A. DEMAREST, Mgr. Broadway 4049.

The Oldest Automobile Tire Jobbing Concern in the United States and the Largest in the World.

OPEN SUNDAY TO 12 M.

A Charming Idea.

A VACATION TOUR INTO THE RAMONA COUNTRY.

How to See a Part of Southern California, Famous for Its History, Beauty and Romantic Charm — It's Off the Tourist Rubber-Neck Route — An Unconventional Trek.

BY HARRY CARR.

In the estimation of most people, Southern California consists of the following places:

The Esplanade at Venice.

The old mission at San Gabriel.

Magnolia drive at Riverside.

Orange Grove avenue at Pasadena.

The Alexandria Grill.

Well, I will slip you a grand surprise: There are several places in addition to the tourist haunts above-mentioned. Really, it's the truth.

These places mentioned are the mile posts along the rubber-neck route.

As a little suggestion, I can think of nothing that could be more charming in the way of a vacation than to visit the scenes that Mrs. Helen Hunt Jackson used for the setting of "Ramona."

Such a trip would have a certain romantic charm; it would open to you phases of California life that you never dreamed of; lastly, it would give you a wonderfully comprehensive idea of this southern country that would be worth while if you never heard of Ramona in your life.

The trip does not involve any study of Ramona. Aimless traveling is never entertaining. Ramona gives just enough theme to give zest and point to the vacation trek.

In an automobile, you could cover the trip with the side trips that it involves in about a week.

You can do it three or four days by train.

On horseback or walking, which are the best ways, it would take all summer—but it would be a wonderful summer.



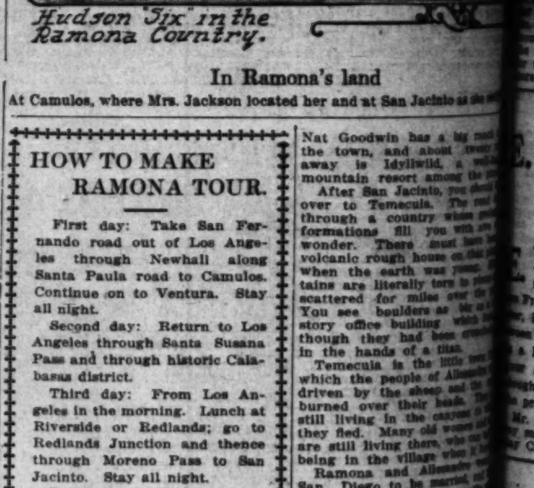
The real Ramona



The bells at Camulos



Ramona's window Camulos.



Hudson "Six" in the Ramona Country.

BEAUTIFUL CAMULOS.

We will disregard the bum jokes of the rubber-neck guide about Ramona having been born in so many different places. The locale of the novel is clear and definitely known to all old Californians.

The lovely old hacienda described as Ramona's home is at Camulos, near Santa Paula. It is still there, just as Mrs. Jackson described it, even to the prickly beds of artichokes upon which the altar cloths were torn. The old olive mill; the little chapel, are there. The room where Ramona slept as a girl is still pointed out.

The property belonged to the family of Senator Del Valle, when Mrs. Jackson saw it and some of the Del Valles still live there.

Camulos can be reached by the Southern Pacific; it can be reached by a charming automobile trip, out on San Fernando road, up through Newhall, along the Santa Paula road.

All the country over which you pass on that road is historic. The road between Newhall and Camulos was the scene of many Indian battles in the early California days, when the war parties came down from the Owens River country bent on horse-stealing. The bandits of California's Robin Hood—Joaquin Murietta used to pillage that valley and one of the gang was killed near Camulos in a terrific running fight.

After seeing Camulos, I would suggest keeping on to Ventura and spending the night there. The mission at Ventura was the last one established and contains many interesting works of art. The town itself has a quaint historic interest in having been the landing place of Cabrillo.

THE REAL RAMONA.

Now that we have visited the hacienda that Mrs. Jackson regarded as a typical California home of the old days, we will turn south and have a look at Ramona herself.

She's still there. Honest!

Mrs. Jackson got the idea for Ramona from an old lady who lived in San Jacinto and whom she put into the story as "Aunt Ri." And Aunt Ri told me all about and pointed out Ramona to me, so I know it's so.

Ramona and Alesandro were two Indians who lived in the mountains back of San Jacinto. Alesandro was killed just as Mrs. Jackson tells in the novel, and Ramona lives there still.

She makes her home with the Sobobas, who have a reservation just outside of San Jacinto, but she is not of that people. The Indians do not seem to know just what tribe she comes from. Ramona, herself, is a fat taciturn squaw, who likes to play Mexican monte all night and who charges a dollar to allow anyone to take her photograph. You give her a dollar; take her picture; she loses the dollar to the monte dealer, and everybody is happy.

BEAUTIFUL ROAD.

The road from Ventura south to San Jacinto is one of the most alluring and beautiful in the whole world.

You leave the wheat fields and the oaks of the Santa Clara and skirt the mountains, through Los Angeles, Pasadena, Monrovia and travel that Foothills boulevard along through Lucky Baldwin's superb chain of ranches, through the vineyards and orange groves until you get to Riverside (so you see you can take in that Magnolia drive after all.)

From Riverside, you can climb the plateau directly in the broad plains of San Jacinto Valley, along the San Diego road and branch off to San Jacinto, or you can go to Redlands and through Moreno Pass into the plateau of San Jacinto.

San Jacinto, a little town among the cottonwoods on the banks of the river, is one of the interesting villages in Southern California. Also one of the prettiest. It is just under the shoulder of old Taquitz Mountain, from whose heart come thundering, rumbling noises that the Indians think are the voices of great angry spirits.

Wonderful people, those Indians. They have myths surprisingly like the folk tales of ancient Greece. I suggest that you go there during August or September and take in their fiesta. You will see all the native games and some dances that are worth going a long way to see. Accommodations are rather scarce at this time, so you should write ahead at least two or three days and make reservations at the village hotel.

ALLESANDRO'S COUNTRY.

There are many entertaining side trips immediately around the town. Nat Goodwin has a big ranch the town, and about twenty away is Idyllwild, a well mountain resort among the

After San Jacinto, you climb over to Temecula. The through a country whose formations fill you with wonder. There must have volcanic rough house when the earth was young. tains are literally torn to scattered for miles over the You see boulders as big as story office building which though they had been in the hands of a titan.

Temecula is the little town which the people of Allesandro driven by the sheep and the burned over their heads. still living in the canyons they fled. Many old women are still living there, who remember being in the village when

Ramona and Allesandro San Diego to be married, suggested that you go over road, a very picturesque journey it is into the

You can then return to Los Angeles over the coast road.

En route, you will be able in San Juan Capistrano, old home near Santa Ana and other places of interest, not to tion all the beach along the Coast, which will be always hand.

Also, you will have enough romance of old days to have lasted you three days to have lasted you through working-day year to follow.

Interesting to father, who able to get much earlier love affairs of the It will show him the springs belt of medicine bubbles and great ranches wheat and oranges.

HOW TO MAKE RAMONA TOUR.

First day: Take San Fernando road out of Los Angeles through Newhall along Santa Paula road to Camulos. Continue on to Ventura. Stay all night.

Second day: Return to Los Angeles through Santa Susana Pass and through historic Calabasas district.

Third day: From Los Angeles in the morning. Lunch at Riverside or Redlands; go to Redlands Junction and thence through Moreno Pass to San Jacinto. Stay all night.

Fourth day: Among the Indians at the annual fiesta at Soboba.

Fifth day: Cross from San Jacinto through Hemet to Temecula. Take a side trip up to the Temecula reservation. Continue on to San Diego.

Sixth day: Return to Los Angeles over the coast road.

In Ramona's land

At Camulos, where Mrs. Jackson located her and at San Jacinto as the

AUTO STABLE IS STILL GROW

The twenty-four

be sold to the Cudahy Packing pany of this city has been by Charles H. Thompson, agent. The latest purchase the San Diego branch of

Cudahy salesmen, both in and out, who have large cover, use Jackson

efficiency of these proven by the fact that them have run

being overhauled. The of the Cudahy people roadsters, and these steadily added to large stable has been

CAMP BALDY

There have been the condition of the Baldy, but Ralph Clark the trip last week, excellent condition.

Clark is agent at Glendale and party of friends.

According to the camp is not tion, but continues farther into

Mercer

anteed speed are being

ors of New

One Man—
9000 Horsepower

How the largest exclusive tire factory keeps cost down and keeps quality up.

Firestone

Tires

Cost No More Than Average

Every facility for economical production that science has been able to produce has been brought to bear in the Firestone plant to give you Firestone quality at ordinary price. The power plant, where one man feeds the boilers that produce 9000 horsepower, is one example of Firestone scientific management.

The great Firestone plant naturally attracts the country's greatest tire experts.

Every man in this factory is a tire specialist doing his work with skill and accuracy. Here nothing but tires are made, and every ounce of steam power, every effort of the workmen, every bit of study and thought, are focused on the making of Firestone tires.

This concentration and specialization in production make it possible to give highest quality at a cost no greater than only average tires. The highest quality was proved again at the international sweepstakes in Indianapolis last Decoration Day, when Barney Oldfield led all American cars in the five hundred mile race.

Although he exceeded the speed of last year's winner, averaging 78.15 miles per hour, two of Barney's Firestone tires went through the entire five hundred miles without change.

Firestone finishd first and second in this great race in 1913, as you will remember, also Firestone 1911. Firestones make good on the road because they are made good at the factory.

Most For Your Money in First Cost and Final Economy

FIRESTONE TIRE & RUBBER CO.

"America's Largest Exclusive Tire and Rim Makers"

1239 SOUTH OLIVE STREET LOS ANGELES, CAL.

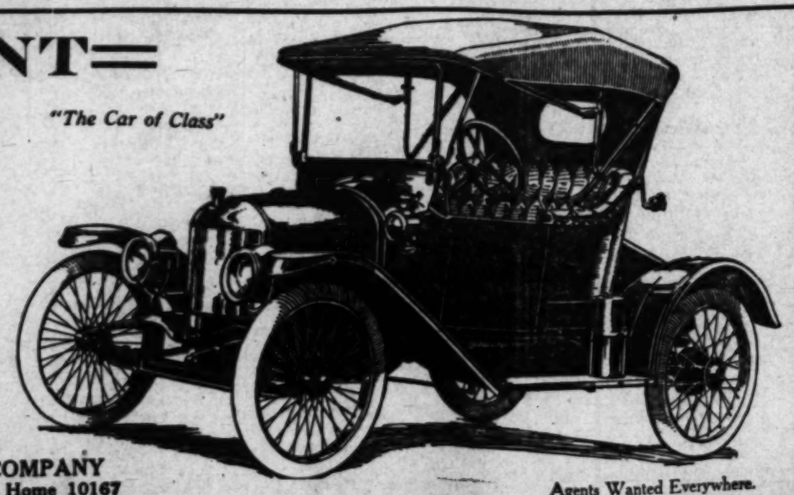
Home Office and Factory: Akron, Ohio—Branches and Dealers Everywhere.

GRANT=



$565

"The Car of Class"



4-cylinder—2¾x4.
High Tension Magneto.
Floating Rear Axle.
Sliding Gear Transmission.

Weighs but 1080 lbs.
Water Cooled—Wire Wheels.
Cone Clutch—Double Brakes.
Left Drive—Center Control.
30 Miles Per Gallon Gasoline.
Pressed Steel Frame.
Fully Equipped.

Electric Starter.
Electric Lights.
Electric Horn.
$80 Extra.

"A Live Dealer Will Sell You a Live Car—"

LEON T. SHETTLER COMPANY
151 W. Pico St., Main 7034, Home 10167

Agents Wanted Everywhere.

Right Near Here.

NGELES NATIONAL FOREST GREAT VACATION GROUND.

the arrival of what in Southern California is known as the summer season, and the ...ow in vogue more than ever, of parties hiking to and ...in the mountains, the lure ...national forest is sure to attract ...thousands during the hot ...

...before last summer were ...many pleasure-seekers in ...regions of picturesque shade and ...the purling brooks, and it is ...ctor V. H. Carlton, Supervisor of the Angeles National Forest, ...records will be broken in ...The train of burros and pack-...already headed toward the ...parties, and the man or ...in search of pleasure and ...are not likely to overlook ...natural things that the mountains afford.

...forest embraces all ...Sierra Madre and San Bernardino ranges, consisting of one ...million and a quarter acres. It is ...estimated that approximately 200,000 people each year go into the forest for recreation purposes, a greater ...number than in any forest in the ...

...forest service allows them to ...tracts of land for residence ...at an annual rental of $15, ...there are about 500 such ...tracts. The subdivided ...for hunting purposes are at ...the Arroyo Seco, Santa ...Antonio, Lytle Creek, ...Pine and Little Bear can...

...there were 133 fires in ...forest, sixty-nine of ...known to have been due ...who will not only leave ...fires burning, but who, ...coming through the big ...carelessly throw away ...cigars and cigarettes. ...a match carelessly thrown ...started a fire that burned ...

...over 20,000 acres, and cost $25,000 to extinguish. To combat the danger of fires hereafter in the forest camp fire cards will be required, and they can be obtained free from any forest officer. For the convenience of campers and others the service is distributing maps of the forest, showing all roads, trails, streams, etc., free of charge.

In some of the canyons the forest service is setting aside public camping grounds, which the rangers clean up in the spring and on which they construct fireplaces for the convenience of campers. More than fifty rangers are constantly on duty looking after the woods and the comfort and safety of those who have camped within their jurisdiction. Campers are forbidden by State law to either wash or bathe, or otherwise pollute mountain streams used for domestic purposes, and practically all of them are so used.

According to the figures just compiled by Supervisor Charlton there are approximately 1200 miles of trail and 500 miles of wagon road, in the Angeles National Forest, a greater amount than in any other forest in the country. The trails the forest service maintains not only because they are necessary for travel in case of fire, but also for the benefit of tourists in the mountains, and both Los Angeles and San Bernardino counties recognizing these two values, assist every year in their financial up-keep and extension.

The service throughout the mountains maintains telephone lines, connecting all rangers' headquarters, and has scattered about seventy-five tool-chests containing fire-fighting tools so that there may be no delay in obtaining equipment in case of a fire. In addition there are about 200 fire wardens in this and San Bernardino counties, who assist the forest rangers very materially. The fire-breaks in the Angeles National Forest cover about 130 miles, and they have cleared strips from fifteen to sixty feet in width.

A New Route.

ULLY TRIP THROUGH ALIFORNIA'S WONDERLAND

...the most wonderful vacation ...in the world has been ...to very few persons. ...very little money and will ...sublime scenery than a ...the entire continent of ...that more people ...of it.

...the train from Los An... ...there changing to ...that goes up through ...Valley, along the aque... ...part of the trip is worth ...you might have to pay for ...River Valley is California ...with quaint little fron... ...at the foot of the high Sier... ...scenery is surpassed by no ...in the world. You skirt ...of Mt. Whitney and travel ...alongside snowy old mon...

The range gushes waterfalls and glaciers. There are so many lakes that no map can show them all.

Most of the country is volcanic and the lava beds, relics of a grand wreck of the past, are a curious and strange sight.

At Bishop you leave the Sierra valleys and go out into the gray old Nevada desert, traveling through the heart of the gold frontier, finally arriving at Reno.

At Reno you take the Southern Pacific back across the Sierras through the heart of the Bret Harte country, past Donner Lake and within easy distance of Lake Tahoe.

At Sacramento, you leave the train and take the boat down one of the most beautiful rivers in the world—the winding Sacramento—the Holland of America. Your vacation closes with San Francisco and there is no city where you can have a more interesting visit.

Must Go.

T. STIMSON MAKES FAST TRIP TO SAN FRANCISCO.

...STIMSON, well-known auto ...enthusiast and clubman, jumped ...into the ranks of record breakers ...when, in his Simplex road-...negotiated the distance be... ...Los Angeles and San Francisco ...over eighteen hours, one ...of which time was spent in ...through deep sand where ...was very slow.

...began left Los Angeles Fri... ...at 3:30 and made the ...by 9:54 p.m. He reached ...Bakersfield at 9:05 a.m. and Fresno at 1:45 p.m., Merced at 4:30 p.m. and the Oakland Ferry shortly after 9 the same evening, making the distance of 468 miles in record time.

A number of racing cars have lowered the time of the trains—fourteen hours—but this is the best time for a private car.

Mr. Stimson is known among his friends as a most daring driver and a keen motor enthusiast and his record of Friday did not surprise many. He motored throughout the East last year in his Packard roadster.

Life Saver.

UNG MOTOR BREATHS FOR DROWNED PERSONS.

...can be drowned for ten min... ...and this new life-saver will ...bring you back to life. If breathes ...into your lungs ...than you can do it yourself ...at times when you can't do it ...

...new device, called the lung ...resuscitates persons after ...immersion by gas, mine fumes or ...drowning, and positively will prove if ...are dead and beyond all possible ...aid.

...new life-saver pumps air and ...it in proper proportions into the lungs in natural doses. The apparatus is so delicately constructed that the proper volume of air can be applied to new-born babies or men in the same volume they naturally breathe.

In treating cases of asphyxiation about four-fifths of the mixture pumped into the lungs is oxygen. In cases of apparent drowning unadulterated air is used because only pure air is required to displace the water which clogs the tubes leading into the lungs. The lung motor pumps out the water and pumps in the air.

The small tank seen alongside contains oxygen, the proportion of which being used is accurately measured by means of a dial which regulates the quantity.

LOOK OUT FOR MOUNTAIN FIRES!

...great annual destruction of ...forests by fire is one of the big... ...menaces to sport and vaca... ...that people have to battle with. ...not time nor also dangerous for the ...supply population, timber and ...commercial industries, but con... ...result from a sportsman's ...forest by a forest fire. ...of the most beautiful camping ...in the State ...destroyed by big fires, usu... ...carelessness on the ...forest. Summer camps and ...cabins have been wiped away ...and to better the vacation ...of the community all per...

...should: ...fires only. ...matches or burn... ...where there is inflam... ...in the open and ...where it is ...and not ...standing brush, ...all leaves and ...

(5.) In windy weather and in dangerous places, to dig holes and clear ground around to confine camp fires.

(6.) To extinguish all fires completely before leaving a camp fire, even for a short time.

(7.) If you find a fire, try to put it out. If you can't, get word to the nearest United States forest ranger. You will be reimbursed for your trouble. If you cannot find a forest ranger get word to the forest supervisor in Los Angeles. Phone to him at his expense. Home phone 60011 and Sunset, Main 2940

By observing these few little rules the vacationist will make his camp safer and aid in doing away with the big annual loss by forest fires.

BACK IN GAME.

With scarcely any trace of the severe illness which has caused a three weeks' siege in the hospital, Curtis Colyear was removed to his home the past week. In about ten days the Velie agent will be able to be at his business again. This season promises to be the best in the history of the Velie car and Colyear is in line to make many important deals in the coming months.

England Takes First.

(Continued from First Page.)

good shooting of the blue-shirted riders from England.

Their superiority became apparent with the ball in the opening period, and it appeared to upset the defending four, which never recovered its form shown in recent practice games until the closing minutes of the game, when the Americans settled down and gave the first indications of team play of which they were supposed to be capable.

The challengers gave the finest exhibition of team work ever seen in an invading four. Both on attack and defense they played the ball into each other's hand, taking a few unwarranted chances and the success of these tactics was proved by the score and ease by which they won the first leg in the 1914 trophy series.

It was not alone in team work that the English players excelled, however, for their stick work was a revelation. At either forehand or backhand driving they outclassed the defenders and the length and direction of their strokes showed the benefits gained by the long preliminary practice season, which began in Madrid early in the winter.

The teams:

England: No. 1, Capt. H. A. Tomkinson; No. 2, Capt. L. St. G. Cheape; No. 3, Maj. W. W. Barrett (captain;) No. 4, Capt. V. Lockett.

America: No. 1, Rene La Montagne; No. 2, J. M. Waterbury; No. 3, Devereux Milburn; back, Lawrence Waterbury.

Substitutes: C. C. Rumsey, Malcolm Stevenson, H. C. Phippe.

Referee: Louis E. Stoddard.

Umpires: Joshua Crane, Boston, and Keith B. Maskham, Cairo, Egypt.

Goal umpires: Dr. H. A. Souther and Frank Forrester for America, and Spencer Fish and Frank S. Drake for England.

Official timer: W. Struther Jones.

The game by periods was as follows:

First period—The English defended the south goal. Larry Waterbury picked the ball out of the scrimmage, but Capt. Tomkinson quickly took the ball and drove it for a goal. It was quick work, fifty seconds after the start. Cheape followed after goals had been changed by backing up Tomkinson and scored a second goal for the English. It was apparent that the American team was being outridden and outstroked.

Total score end first period, England 2, America 0.

Second period — La Montagne missed an easy goal at the outset. Monty Waterbury also missed. The English carried the ball the full length of the field, but Cheape missed by a narrow squeak. Milburn saved the situation by riding the English captain off. Waterbury then scored America's first goal.

Total score second period, England 1½, America 1.

England lost half a goal on a foul by Cheape on Monty Waterbury.

There was a wait between the second and third periods, because the English claimed a foul. Referee and umpire went into a discussion on the field.

Third period—The foul was allowed, cutting America's score to half. Monty Waterbury drove wild for the English posts. Tomkinson scored, Barrett of the English team was penalized for fouling, making the score, America ½, England 2½. Total score end third period, England 2½, America ½.

Fourth period—A quarter was deducted from the English score for a safety. Cheape soon added a point, however, by another goal. Monty Waterbury scored the second American goal. Again the English scored. This time Capt. Lockett drove the ball over. Total score end fourth period, England 4½, America 1½.

Fifth period—Milling up and down the field, mostly near the American goal, marked more than half of the fifth period. Larry Waterbury broke his mallet. The English ponies outstripped the native mounts on nearly every sprint. In a jam at the posts the English scored another point. Tomkinson drove the sphere through.

Total score end fifth period, England 5½, America 1½.

Sixth period—La Montagne lifted the ball for seventy-five yards, but missed. Monty Waterbury carried the ball three-quarters the length of the field for a goal. Capt. Cheape scored for the English just before the chuckhur.

Total score end sixth period, England 5¾, America 2.

Seventh period—Fouls by both sides committed in the previous period—by Larry Waterbury and Barrett, respectively—deducted half-point from each score.

Cheape scored after the English carried the ball nearly the whole length of the field.

The Americans began playing desparately and to some extent their team work improved. Monty Waterbury drove for what appeared a sure goal, but Lockett made a safety in order to prevent Waterbury's score, cutting the English score by ¼ point.

Total score end seventh period, England 6¼, America 2.

Last period—Lockett scored after fifty-three seconds of play; Tomkinson scored. The Americans appeared demoralized. Milburn finally succeeded in adding another goal to the slim American column. The Americans were fighting fiercely now and the crowd for the most part was silent.

Total score end eighth period, England 8½, America 3.

FIRST PERIOD.

Goals	Made by—Country—	Time.
1	Lockett, England	0:50
2	Cheape, England	1:20

SECOND PERIOD.

Goals	Made by—Country—	Time.
3	J. M. Waterbury, United States	3:16

THIRD PERIOD.

Goals	Made by—Country—	Time.
4	Tomkinson, England	0:27

FOURTH PERIOD.

Goals	Made by—Country—	Time.
5	Cheape, England	0:10
6	J. M. Waterbury, United States	2:30
7	Lockett, England	1:40

FIFTH PERIOD.

Goals	Made by—Country—	Time.
8	Tomkinson, England	0:50

SIXTH PERIOD.

Goals	Made by—Country—	Time.
9	J. M. Waterbury, United States	3:05
10	Cheape, England	4:17

SEVENTH PERIOD.

Goals	Made by—Country—	Time.
11	Cheape, England	1:16

EIGHTH PERIOD.

Goals	Made by—Country—	Time.
12	Lockett, England	0:53
13	Tomkinson, England	0:54
14	Milburn, United States	2:28

Total score: England, 10; United States, 4.

Penalties: England, second period, Lockett fouls M. Waterbury, Tomkinson makes safety; sixth period, Barrett fouls by hooking mallet; seventh period, Lockett makes safety. Penalties, 1½; net score, England, 8½.

Penalties: United States, sixth period, fouls by Milburn and Waterbury. Penalties, 1; net score, 2.

Time of start, 4:37:10; finish, 9:09:20.

REVERSE CASINGS.

To prolong the life of casings, it is a good plan to run them alternately in opposite directions, and also change them from wheel to wheel. Many owners put new casings on the rear wheels only, shifting those displaced to the front, if there is still mileage in them. When a tire is kept on one wheel it is apt to wear in but one manner, and hence gives way sooner than would be the case if the wear were evenly distributed by shifting from one wheel to another and from one running direction to another.

Automobiles of the United States cost annually only one-tenth as much as intoxicating liquors, one-half as much as tobacco, and less than chewing gum and candy.

Overland

$950

Completely equipped f. o. b. Toledo.

Don't Delay

Get your Overland today.

Every day you wait is just twenty-four hours wasted. And the yesterdays never come back.

If you want to play this summer—enjoy the *whole* summer. Don't cut your pleasure in half.

Delaying never helps matters. On the contrary it hinders.

Waiting cannot save you money. On the contrary it costs you money.

Last season between 5,000 and 10,000 people waited. But unfortunately they waited just a little bit too long. For when they finally did place their order—all the Overlands were gone. Consequently they were forced to either pay a much higher price for some other car—or go without an Overland. Don't you be among the 5,000 or 10,000 disappointed people this year.

Remember—the Overland has the longest wheel base; the most powerful motor; the largest tires; the finest equipment, and is the most thoroughly and most carefully manufactured car, for the price, on the market.

The Overland is the world's renowned economy car. It costs the least to purchase and also the least to maintain. And it gives you everything you want in a car—power, speed, beauty, comfort, style, and practically every needful convenience ever invented for an automobile.

That's why we are delivering over 5,000 cars a month, right now!

Better telephone our dealer. Get your Overland today. Don't delay.

J. W. Leavitt & Company, Distributors,

Main 4831. 1235 So. Olive St. 60537.

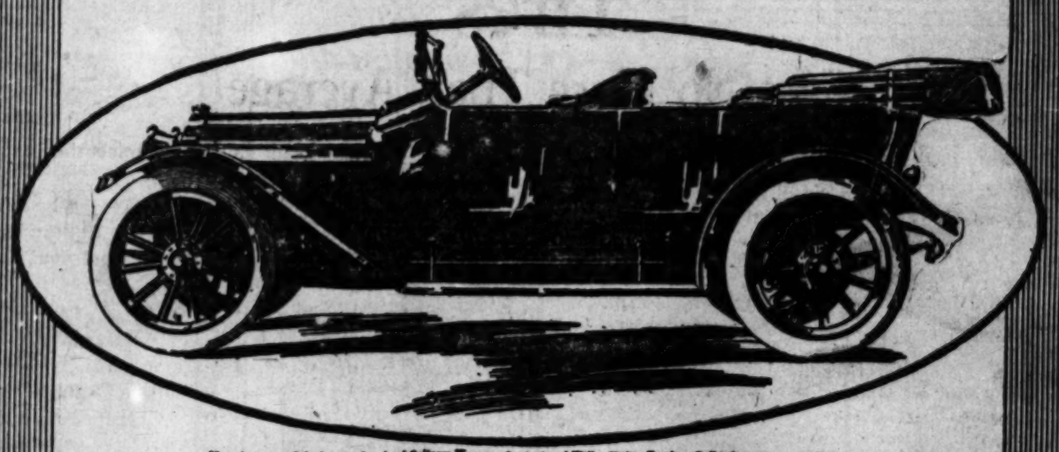
The Willys-Overland Company, Toledo, Ohio

$950 Completely equipped. $1075 with electric starter and generator.

Prices F. O. B. Toledo.

BRIEF SPECIFICATIONS: Electric head, side, tail and dash lights. Storage battery. 35-horsepower motor. 32x4 Q. D. tires. 114-inch wheelbase. Mohair top, curtains and boot. High-grade speedometer. Clear-vision, rain-vision, windshield. Electric horn.

"INVESTIGATE OUR EASY PAYMENT PLAN."



Manufacturers of the famous Overland Delivery Wagons, Gearford and Willys Utility Trucks. Full information on request

FLYING SPARKS OF MOTORDOM.

The ratio of fatal accidents to the mileage of the London omnibuses has been halved since 1912. In 1912 the 'buses killed one person in every 443,656 miles run, and during the first six weeks of this year the ratio has been reduced to one fatality in 665,402 miles.

Thirteen years ago the first automobile sold in Dallas, Tex., was delivered to its owner. Last year there were sold from Dallas 11,900 automobiles, 674 motorcycles, and tires and accessories to a total value of $18,000,000. Nearly 80 per cent. of the cars sold in Texas are to farmers. This is having its effect in the growth of the good roads sentiment throughout the State.

Possibilities that the New York City hospitals may dispose of their motor ambulances and utilize a system of private ambulances are revealed by the fact that the Polyclinic Hospital has disposed of its own machine. A contract has been made with an ambulance service company to do all the ambulance work of the hospital. The Polyclinic is the third New York hospital to let out its ambulance work.

A waxy substance is deposited in oil pipes and leads by some oils, and may cause a serious stoppage in the flow of lubricant. A good way to remove the deposit is to disconnect the pipe and immerse it in gasoline for a day or more. This will soften the material so that most of it can be blown out with a current of air from a pump. Running a wire through the pipe will also help.

To determine whether the spring clips are losing their adjustment sufficiently to permit the leaves to work and throw a strain on the center bolt, a good plan is to keep the clips and the leaves at the center of the spring well coated with paint. A break in the paint indicates that the parts are beginning to rack and is a danger signal showing that the clip bolts should be drawn up and the leaves carefully inspected.

It is now believed that there will be a field of thirty cars contesting for honors in the 500-mile race on the Indianapolis speedway, May 30. There seems little doubt that elimination trials will have to be held.

In some of the States road work is much hampered by an accumulation of road laws running back as far as 100 years ago, creating an almost hopeless confusion. Remedying this condition and supplanting the old laws by new ones that will be practically uniform in the various States are two of the objects of the Road Laws committees of the American Highway Association and the American Bar Association, working in harmony.

Under a plan evolved by the Milwaukee Public Safety Commission and a voluntary organization of citizens, motor car traffic will be much improved in Milwaukee. One hundred motorists will be selected for patrol duty. Each member of the special committee will carry on his car a disk containing the letters T. P., which stands for traffic protection.

MORELAND Distillate MOTOR TRUCKS

Mfg. in Los Angeles

A California Truck designed to meet California conditions. Operated on California Distillate

¾-Ton
1½-Ton
2½-Ton

Famous Timken Worm Drive



3½-Ton
5-Ton
6½-Ton

Famous Timken Chain Drive

1½-Ton Worm Drive Moreland

The Name Is the Guarantee

Buy a Moreland Direct From the Factory and SAVE 20% agent's commission, exorbitant freight rates on eastern trucks. 50% in operation cost.

Moreland Motor Truck Co.

Factory, Office and Sales room 1701-1751 N. Main St., Los Angeles, Cal.

60427 East 483

MOTOR CAR DEALERS ASSOCIATION DIRECTORY

APPERSON JACKRABBIT and GRANT—Leon T. Shettler Co., 151 W. Pico. Main 7034, Home 10167.

BEARDSLEY ELECTRIC — Beardsley Electric Co., 1250-1260 W. 7th. Home phone 53018, Pac. Wil. 788.

BUICK — HOWARD AUTO CO., 1323 S. Flower St. Home 60009, Main 9040.

FRANKLIN AND R. & L. ELECTRICS—R. C. Hamlin, 1040-1044 S. Flower. M. 7877, Home 60249.

HOWARD SIX — PAIGE. Thomas Motor Car Company of California. 1058-60 South Flower St.

HUDSON — Harold L. Arnold, 1118 to 1128 S. Olive St. Sunset Bdwy. 678; Home A4734.

HUPMOBILE — MITCHELL—Greer-Robbins Co., Twelfth and Flower Sts. Bdwy. 5410, A1187.

KISSELKAR—Pacific KisselKar Branch, 1001 So. Olive St. Bdwy. 2963—10457.

LOZIER—WOODS ELECTRIC—Bekins-Speers Motor Co., Pico at Figueroa St. 60634; Bdwy. 90.

NATIONAL—Earle Y. Boothe, 1355 South Flower Street. Main 5347, 60593.

PREMIER—Premier Motor Car Co., 1127 South Olive St. Main 679, F2664.

STEARNS-KNIGHT, POPE HARTford, King. Wm. R. Ruess, Cor. 10th & Olive. Main 7278, 60173.

OAKLAND CARS, STANDARD TRUCKS—Hawley, King & Co., 1027-33 So. Olive st. Home 60361; Bdwy. 1823.

STEVENS-DURYEA AND BROC ELECTRIC—English Motor Car Co., 1132 South Grand Ave. Home F2381; Sunset Main 1400.

PEERLESS AND OHIO ELECTRICS. Smith Bros., 1616-24 S. Figueroa. West 84, 60683.

WHITE

For Everlasting Service



Los Angeles Gas and Electric Corporation ¾-Ton White Truck

"Our WHITE ¾-ton truck, after three years and three months of continuous service as our emergency car, has covered 137,336 miles. It is as reliable today as the day it was purchased.

"Los Angeles Gas and Electric Corporation."

"KEEP YOUR CAR"

THE WHITE COMPANY

DISTRIBUTED BY

Pioneer Commercial Auto Company

Home F6656 1017-19 North Alameda Street Main 5508

ONE OF THESE 4 CARS

FOUR Locomobile "Sixes" are now available—an unusual opportunity.

They are guaranteed like new cars. Some are not yet refinished and can receive your personal specifications.

Four people (only four) will get exclusive, quality cars at cheap car prices.

Are you one of them?

The Locomobile Company of America

PICO AT GRAND

L. E. KENT, Mgr. Exchange Car Dept.

Gloves and Parasols

ARE MANUFACTURED BY



Gorwit and sold at factory prices. Largest assortment in city. Parasols recovered and made to order at

117 WEST FOURTH STREET H. W. HELLMAN BUILDING

SIMMONS' DIAMOND SHOP 441 S. BROADWAY

You Can Always Do Better On a DIAMOND at SIMMONS' Diamond Shop

the boost that's best

is from the man on the street.

—the posted man,

—the man in contact with all that is substantial and pertinent to the routine of everyday life.

—it is on just such men that the HUPMOBILE depends for "the boost that's best."

—the boost of experience—of conviction,

—the boost of the satisfied owner.

—ask the man on the street—ask the next Hup owner drawn up to the curbing—hundreds do it every day.

—find out for yourself.

—why the HUPMOBILE is so popular.

—why it is so durable and altogether efficient.

—we can tell you, of course—but find out for yourself—ask the first HUPMOBILE owner you meet and he will explain why the HUPMOBILE is the greatest self-selling car on the market.

Hupmobile

GREER-ROBBINS CO.

Twelfth and Flower Sts.

A1187 Broadway 5410

If some one offered you an accident insurance policy that paid you dividends would you take it?

Houk Demountable Wire Wheels



are insurance against dangerous or fatal accidents from collapsed wheels and pay regular dividends in 10% to 30% saving on your tire bill.

And that is not all. They ride easier, saving both the car and yourself, give better traction, remove the constant dread of a tire change on the road and add class and distinction to the appearance of any car. They are guaranteed for three years.

Wilson & Willard Mfg. Co.

Sole California Agents

1046 S. Olive St.

F6231 Main 3056

DUTCHESS Salad Dressing

adds

Piquancy and Flavor

To your meals, either at home or on your vacation.

FINE FOR PICNICS

Makes the glum glums disappear—Teases a jaded appetite to normal.

A sandwich with "Dutchess Salad Dressing" tastes exquisitely, delicious. For salads, nothing better.

Jars, 15c and 25c. All Grocers, or

H. L. Gutchess Co.

635 Maple Avenue, Los Angeles.

Hudsons at Cut Prices

To close out every car immediately we will for one week sell every car in stock at extraordinary reductions in prices.

The stock includes:

1 1914 Hudson 6-40, 5 Pass. Demonstrator.

1 1914 Hudson 6-40 Convertible Roadster. Demonstrator.

2 1914 Hudson 6-54 7 Pass. Phaetons. Demonstrator.

Also the following excellent used cars:

1 1912 Hudson "33" Touring Car

1 1913 Regal "30" Coupe.

1 Pope Hartford Touring Car.

1 Columbia Touring Car.

All these cars are newly painted and in first-class mechanical condition. The Hudsons all carry our full service guarantee, the others are guaranteed for 90 days.

See these cars immediately and select yours before some one else gets your bargain.

See the Triangle HUDSON *on the Radiator*

HAROLD L. ARNOLD

1122-28 S. Olive St., Los Angeles.

STEVENS-DURYEA

"Nearly a quarter of a century of leadership."

We believe there are sufficient people who desire distinctive motor cars of the highest quality to justify Stevens-Duryea standards.

The new model is now on display and the demonstrator is at your disposal.

English Motor Car Co.

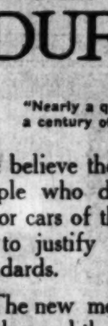
1132 S. Grand Ave.

Home F2381 Main 1400

STEVENS-DURYEA COMPANY, CHICOPEE FALLS.

"Pioneer Builders of American Sixes."

Secure



the services of one of the BEST—
A physician with a large following in his particular field—
Who stands by his patients and ministers personally to hundreds—
Who makes possible Strength—Happiness—Success—to the sick and afflicted—
If you could secure such a physician on your own terms—
Wouldn't you do it?

For ten years in Los Angeles, I have successfully treated Chronic Diseases, Blood and Nervous Troubles, Piles, Fistula, Ulceration and other Conditions of the Rectum and Bowels, Varicose Veins, Deformities, Rheumatism, Kidney, Bladder and Skin Diseases, Eczema, Catarrh.

Free Examination.

It is EASY to treat with me.

Read. Think. Act.

Hours 9 to 4. Evenings, 7 to 8. Sundays, 9 to 11 noon only.

L. F. BLEAZBY M. D.

216½ S. Spring St., Los Angeles, Cal.

Amateurs.

ORANGE HIGH SCHOOL WINS CHAMPIONSHIP.

DICK LUSH, Orange hero, southpawed the Orange High School ball team into the championship of Southern California yesterday afternoon at Occidental field. He had a lame arm and lamer support, but he came strong in the pinches, winning, 8 to 4. In the first few innings wildness and the coaching of Dan Tobey created some damage. Both teams put up a pitiful game in the field that made the championship game the poorest one of the season.

The Orange boys caught the Long Beach team on an off day. The team that played such a dashing game against Poly last Saturday went to pieces. Reagan and Harvey went bad, while Stine, the young heaver, aided in losing his own game by allowing several runs. Capt. Roilie Bones played a brilliant game for his team, cutting off numerous runs with splendid stops. He collected three hits and stole six bases, scoring half of his team's runs. He singled in the first and stole his way to third, scoring on a wild pitch.

Orange tied the score in their half of the first and forged ahead in the second when Stein aviated, walking three men and allowing two hits for a pair of scores. The score zig-zagged back and forth until the sixth, when the Orange team scored two runs on errors and wildness by Stein, who was yanked in favor of Sisco. The latter pitched better ball, but could not stop the slugging winners, who hit him for four hits and two runs.

Long Beach fought gamely in the last two innings, getting men on bases in the eighth, but Sisco could not deliver the blow that would have given the losers a fighting chance. The score:

LONG BEACH.

	A.B.	R.	B.H.	S.B.	P.O.	A.	E.
Bones, ss	5	1	0	0	1	2	2
Harvey, 2b	5	1	0	1	2	2	2
Reagan, 3b	3	1	1	2	2	2	2
Wilcox, c	4	0	0	2	7	0	0
Curray, 1b	4	0	0	0	7	0	0
Stein, p, lf	4	0	1	2	0	3	0
Manver, lf, cf	4	0	0	0	1	0	0
Borden, rf	2	0	0	0	1	0	0
Sisco, p	1	0	0	0	0	2	1
Miller, cf	4	0	0	0	2	0	1
Totals	34	4	7	12	24	13	5

ORANGE.

	A.B.	R.	B.H.	S.B.	P.O.	A.	E.
Watson, c	3	1	0	0	5	1	1
Thompson, ss	4	2	1	0	3	3	1
S. Mitchell, 2b	3	0	0	1	3	3	0
W. Mitchell, cf	4	1	2	3	2	0	0
Murray, cf	4	2	2	1	1	0	0
Potter, 1b	3	1	0	0	12	0	0
Wallace, lf	3	0	1	0	1	0	0
Lane, 2b	3	0	1	0	0	2	0
Lush, p	3	0	0	0	1	2	0
Totals	31	8	9	2	27	12	4

SCORE BY INNINGS.

	1	2	3	4	5	6	7	8	9	
Long Beach	0	0	2	0	1	0	0	1	0	—4
Base hits	0	0	3	0	1	0	0	3	0	—7
Orange	2	1	0	2	1	0	2	1	x	—8
Base hits	3	1	0	0	2	0	3	1	x	—9

FEDERAL LEAGUE

PACKERS TAKE TWO.

[BY A. P. NIGHT WIRE.]

KANSAS CITY, June 13.—Kansas City took a double-header from Brooklyn today. Kenworthy's bat won the first game. He hit a home run in the third inning and in the eighth inning. The second game was a pitchers' battle.

First game.

BROOKLYN.

	A.B.	R.	B.H.	P.O.	A.	E.
Owens, c	4	1	1	1	1	0
Anderson, cf	4	0	0	1	0	0
Evans, 2	4	0	0	0	0	0
Holt, ss	4	0	0	0	0	0
Myers, 1b	4	0	0	9	0	0
Shaw, cf	3	0	0	1	0	0
Grigas, rf, 1b	4	0	1	1	0	0
Murphy, lf	4	0	1	1	0	0
Hofman, 2b	4	0	1	2	3	0
Westerfil, 3b	3	0	0	0	4	0
Cagnier, as	3	0	0	2	3	0
Land, c	3	0	0	4	0	0
Houck, p	3	0	0	0	0	0
Bradley, xxx	1	0	0	0	0	0
Cooper, lf	1	0	0	1	0	0
LaMotte, p	1	0	0	0	0	0
Seaton, xx	1	0	0	1	0	1
Totals	39	1	3	24	11	1

x—Batted for Anderson in seventh.
xx—Ran for Evans in seventh.
xxx—Batted for Houck in seventh.

KANSAS CITY.

	A.B.	R.	B.H.	P.O.	A.	E.
Chadbourne, lf	5	1	1	1	1	0
Gilmore, rf	5	1	1	1	0	0
Kenworthy, 2b	5	1	2	3	3	0
Stovall, 1b	5	0	0	13	0	0
Perring, 3b	4	0	0	2	2	1
Krueger, cf	4	0	0	2	0	0
Goodwin, ss	3	0	0	1	3	1
Easterly, c	3	0	0	4	1	0
Cullop, p	3	0	0	0	2	0
Harris, p	0	0	0	0	0	0
Coles, x	0	0	0	0	0	0
Darlington, xx	1	0	0	0	0	0
Packard, p	0	0	0	0	0	0
Totals	37	10	15	27	14	2

x—Batted for Harris in eighth.
xx—Ran for Coles in eighth.

SCORE BY INNINGS.

	1	2	3	4	5	6	7	8	9	
Brooklyn	0	0	0	0	0	0	1	0	0	—1
Kansas City	0	0	0	2	0	0	0	8	x	—10

SUMMARY.

Stolen bases—Kenworthy, Westerfil. Sacrifice flies—Murphy, Grigas. Two-base hits—Krueger, Gilmore, Owens. Home runs—Kenworthy, 2; Stovall. Double plays—Westerfil to Myers; Kenworthy to Stovall; Gilmore to Easterly; Perring to Kenworthy to Stovall. Hits—Off Harris, 1 in 2 innings; off Houck, 8 in 6; off Cullop, 7 in 6; off LaMotte, 3 in 1 2-3; off Seaton, 3 in 2-3; off Packard, 1 in 1. Struck out—By Cullop, 1; by Houck, 4; by LaMotte, 1. Bases on balls—Off Houck, 4; off Cullop, 3; off Harris, 2; off LaMotte, 1. Hit by pitcher—Gilmore by LaMotte. Wild pitch—Cullop. Time of game—2h. 20m. Umpires—Connolly and Brennan.

Second game.

BROOKLYN.

	A.B.	R.	B.H.	P.O.	A.	E.
Shaw, cf	3	0	1	2	0	0
Cooper, cf	3	0	0	1	0	0
Anderson, lf	3	0	0	1	0	0
Grigas, 1b	3	0	1	10	1	0
Murphy, rf	4	0	0	1	0	0
Hofman, 2b	4	0	1	4	3	0
Westerfil, 3b	4	0	0	1	2	0
Cagnier, ss	4	0	0	1	3	0
Owens, c	4	0	0	3	4	0
Finneran, p	3	0	0	0	4	0
Totals	33	0	3	24	13	0

KANSAS CITY.

	A.B.	R.	B.H.	P.O.	A.	E.
Chadbourne, lf	4	0	1	2	1	0
Gilmore, rf	4	1	1	2	1	0
Kenworthy, 2b	4	1	2	1	2	0
Stovall, 1b	3	0	0	10	0	0
Perring, 3b	3	0	0	0	2	0
Krueger, cf	3	0	0	2	0	0
Goodwin, ss	3	0	0	1	3	0
Easterly, c	3	0	0	6	2	0
Adams, p	2	0	0	0	2	0
Harris, p	0	0	0	0	0	0
Totals	29	2	7	27	11	0

SCORE BY INNINGS.

	1	2	3	4	5	6	7	8	9	
Brooklyn	0	0	0	0	0	0	0	0	0	—0
Kansas City	0	0	0	1	0	0	1	0	x	—2

SUMMARY.

Stolen bases—Kenworthy, 2; Chadbourne. Sacrifice hits—Anderson, Kenworthy, Goodwin. Two-base hits—Anderson, Gilmore, Hofman. Home run—Hofman. Double play—Grigas to Cagnier to Owens. Hits—Off Adams, 4 in 4 innings; off Harris, 4 in 5. Struck out—By Harris, 4; by Finneran, 2. Hit by pitched ball—Grigas by Adams. Time of game—1h. 55m. Umpires—Brennan and Cusack.

EVEN BREAK.

[BY A. P. NIGHT WIRE.]

ST. LOUIS, June 13.—St. Louis was shut out, 10 to 0, in the second game of today's double-header with Buffalo, though the locals won the first game by 7 to 4.

First game.

ST. LOUIS.

	A.B.	R.	B.H.	P.O.	A.	E.
Tobin, rf	4	1	2	2	0	0
Boucher, 3b	4	2	1	0	2	0
W. Miller, lf	4	0	1	2	0	0
Hartley, 1b	4	0	1	13	0	1
Drake, cf	4	0	0	2	0	0
Mayer, 2b	4	0	0	2	6	0
Bridwell, ss	4	1	1	1	2	0
Simons, c	4	1	1	4	2	0
Groom, p	3	1	1	1	2	1
Totals	35	7	10	27	15	1

BUFFALO.

	A.B.	R.	B.H.	P.O.	A.	E.
Delahanty, lf	4	1	1	2	0	0
Agler, 1b	4	1	1	10	1	0
Roos, ss	3	1	1	0	5	0
Hanford, cf	4	0	0	4	0	0
Yeomd, rf	4	0	0	1	0	0
Downer, 2b	3	0	0	1	0	0
Smith, 3b	3	0	0	0	7	1
Lerigne, c	3	0	0	7	1	0
Anderson, p	3	0	1	0	1	0
Totals	31	4	7	24	10	1

SCORE BY INNINGS.

	1	2	3	4	5	6	7	8	9	
Buffalo	0	0	0	0	0	0	0	0	4	—4
St. Louis	1	4	2	0	0	0	0	x	—7	

SUMMARY.

Three-base hits—Groom, Tobin, Delahanty, Young. Double play—Bridwell to Mise to Hartley. Stolen base—Smith. Bases on balls—Off Anderson, 2; off Groom, 1. Struck out—By Anderson, 7; by Groom, 4. Left on bases—Buffalo, 1; St. Louis, 4. Time of game—1h. 40m. Umpires—Gross and Goeckel.

Second game.

ST. LOUIS.

	A.B.	R.	B.H.	P.O.	A.	E.
Tobin, rf	4	0	1	2	0	0
Boucher, 3b	4	0	1	1	2	1
W. Miller, lf	4	0	0	2	0	0
Hartley, 1b	4	0	1	11	0	0
Drake, cf	4	0	0	2	0	0
Mayer, 2b	4	0	0	2	2	0
Bridwell, ss	3	0	0	1	3	0
Crandall, ss	0	0	0	0	0	0
Chapman, c	4	0	1	4	2	0
Kemmyer, p	3	0	0	0	0	0
Herbert, p	0	0	0	0	0	0
Simon, x	0	0	0	0	0	0
Totals	31	0	4	27	11	1

x—Batted for Kemmyer in sixth.

BUFFALO.

	A.B.	R.	B.H.	P.O.	A.	E.
Delahanty, lf	3	1	2	3	0	0
Agler, 1b	4	1	2	11	0	0
Schady, 2b	3	0	1	3	4	0
Hanford, cf	3	0	1	1	0	0
Young, rf	4	0	1	1	0	0
Downer, ss	4	0	0	1	2	0
Smith, 3b	4	0	1	0	2	0
Blair, c	4	2	2	6	1	0
Moran, p	4	2	2	1	1	0
Totals	40	10	14	27	10	0

SCORE BY INNINGS.

	1	2	3	4	5	6	7	8	9	
Buffalo	1	2	4	5	0	0	0	0	0	—10
St. Louis	0	0	0	0	0	0	0	0	0	—0

SUMMARY.

Two-base hits—Agler, 2; Hartley. Sacrifice hit—Agler. Double plays—Bridwell to Hartley, 2; Downer to Schady to Agler; Moran to Agler. Wild pitches—Herbert, 2. Bases on balls—Off Kemmyer, 1; off Moran, 1. Struck out—By Moran, 11; by Herbert, 2; by Kemmyer, 1. Pitching record—Off Kemmyer, 7 hits, 8 runs in 6 innings. Left on bases—St. Louis, 5; Buffalo, 8. Time of game—1h. 52m. Umpires—Goeckel and Cross.

INDIANS HIT HARD.

[BY A. P. NIGHT WIRE.]

INDIANAPOLIS, June 13.—Indianapolis batted Camnitz hard and opportunely and won from Pittsburgh again today, 8 to 4.

INDIANAPOLIS.

	A.B.	R.	B.H.	P.O.	A.	E.
Kaiser, cf	4	0	0	4	0	0
McKechnie, 3b	4	1	2	1	3	0
Kauff, rf	4	1	2	2	0	0
Laporte, 2b	3	2	1	2	2	0
Carr, 1b	3	1	2	8	0	0
Esmond, ss	4	0	1	2	4	0
Schaer, lf	4	0	0	1	0	0
Bartlett, c	4	0	1	3	2	1
Billiard, p	4	0	0	0	3	0
Mullin, p	1	0	0	0	1	0
Totals	35	5	10	27	15	1

PITTSBURGH.

	A.B.	R.	B.H.	P.O.	A.	E.
Savage, lf	4	0	0	1	0	0
Holly, ss	3	1	1	1	3	1
Oakes, cf	4	0	1	4	0	1
Lennox, 2b	4	1	1	4	2	1
McDonald, rf	4	0	0	1	0	0
Bradley, 1b	4	0	1	10	2	0
Chestnant, 2b	4	0	0	2	2	1
Berry, c	4	0	0	4	2	0
Camnitz, p	3	0	0	0	2	0
Mamaux, x	1	0	0	0	0	0
Totals	33	4	7	24	14	3

x—Batted for Camnitz in ninth.

SCORE BY INNINGS.

	1	2	3	4	5	6	7	8	9	
Pittsburgh	1	2	1	0	0	0	0	0	0	—4
Indianapolis	1	0	0	0	3	0	2	1	x	—8

SUMMARY.

Two-base hits—Lennox, Laporte, Kauff. Hits—Off Billiard, 6 in 5 1-3 innings; off Mullin, 1 in 3 2-3. Sacrifice hit—Camnitz. Stolen bases—McKechnie, 2; Kauff, 2; Carr. Left on bases—Indianapolis, 9; Pittsburgh, 8. Bases on balls—Off Billiard, 1; off Camnitz, 4. Hit by pitcher—Kauff by Camnitz; Bradley by Billiard. Struck out—By Camnitz, 2; by Mullin, 2. Wild pitch—Camnitz. Time of game—1h. 50m. Umpires—Anderson and Van Sickle. Attendance, 2500.

NATIONAL LEAGUE

FIFTEEN INNINGS.

[BY A. P. NIGHT WIRE.]

PHILADELPHIA, June 13.—Philadelphia won the [illegible] from Cincinnati by winning today's game, which went fifteen innings. After two were out in the [illegible] Magee made his third [illegible] contest. Cravath was given a pass and Luderus [illegible] game with a single, [illegible] Magee. Score:

CINCINNATI.

	A.B.	R.	B.H.	P.O.	A.	E.
Groh, 2b	6	1	1	2	5	0
Herzog, ss	6	0	1	2	3	0
Miller, cf	6	0	0	3	0	0
Neale, lf	6	0	1	2	0	0
Hoblitzell, 1b	6	0	1	13	0	0
Bates, c	6	0	0	9	1	0
Von Kolnitz, rf	6	0	0	1	0	0
Kellogg, rf	0	0	0	0	0	0
Ulrich, lf	6	0	0	1	0	0
Clark, c	1	0	0	1	0	0
Gonzales, c	1	0	0	1	0	0
Benton, p	0	0	0	0	0	0
Douglas, p	3	0	0	0	3	0
Bergammer, x	1	0	0	0	0	0
Tinging, xx	1	0	0	0	0	0
Totals	60	1	4	36	12	0

"Two out when winning run scored.
x—Batted for Clark in ninth.
xx—Batted for Von Kolnitz in eleventh.

PHILADELPHIA.

	A.B.	R.	B.H.	P.O.	A.	E.
Irelan, 2b	6	0	1	2	3	0
Reed, 2b	1	0	0	0	0	0
Becker, lf	6	0	1	2	0	0
Lobert, 3b	6	0	0	1	2	0
Magee, as	6	0	1	2	3	0
Cravath, rf	5	0	0	1	0	0
Luderus, 1b	5	0	1	12	0	0
Paskert, cf	5	0	0	3	0	0
Killifer, c	5	0	0	6	1	0
Oeschger, p	4	0	0	0	2	0
Marshall, p	0	0	0	0	0	0
Alexander, p	0	0	0	0	0	0
Totals	51	0	4	39	11	0

SCORE BY INNINGS.

	1	2	3	4	5	6	7	8	9	10	11	12	13	14	15	
Cincinnati	0	0	0	0	0	0	0	0	0	0	0	0	0	0	1	—1
Philadelphia	0	0	0	0	0	0	0	0	0	0	0	0	0	0	0	—0

SUMMARY.

Two-base hits—Irelan, Magee. Sacrifice flies—Becker, Lobert, Magee, Killifer. Stolen bases—Irelan, Reed, Luderus, Paskert, Killifer, Oeschger, Marshall, Alexander. Double plays—Irelan to Lobert to Luderus; Irelan to Lobert to Luderus; Irelan to Lobert to Luderus. Left on bases—Cincinnati, 9; Philadelphia, 11. Bases on balls—Off Douglas, 2; off Oeschger, 2; off Alexander, 3. Hits on pitcher—Neale by Alexander. Struck out—By Douglas, 3; by Oeschger, 3; by Marshall, 1; by Alexander, 6. Time of game—2h. 55m. Umpires—Quigley and Rigler.

GIANTS TOO STRONG.

[BY A. P. NIGHT WIRE.]

NEW YORK, June 13.—[illegible] evened up the series with Chicago today, taking the fourth game, 9 to 6. The champions won by scoring a total of five runs in the third inning. Zimmerman of Chicago was suspended for three days for [illegible] ment with Umpire Rigler yesterday. Score:

CHICAGO.

	A.B.	R.	B.H.	P.O.	A.	E.
Leach, cf	4	1	1	2	0	0
Johnston, cf	0	0	0	0	0	0
Good, rf	4	0	0	1	0	0
Saier, 1b	4	1	1	11	0	0
Phelan, 3b	4	1	1	1	2	0
Schulte, lf	4	2	2	1	0	0
Demmitt, 2b	4	0	1	1	3	0
Corriden, ss	4	0	0	2	3	0
Brennahan, c	4	0	0	4	1	0
Hargrave, c	0	0	0	1	0	0
Pierce, p	1	0	0	0	1	0
Zabel, p	0	0	0	0	0	0
Williams, x	1	0	0	0	0	0
Totals	35	5	6	24	10	0

x—Batted for Zabel in ninth.

NEW YORK.

	A.B.	R.	B.H.	P.O.	A.	E.
Boucher, cf	4	1	1	1	0	0
Burns, lf	4	0	1	2	0	0
Grant, as	4	0	1	1	3	0
Doyle, 2b	4	1	1	2	3	0
McGee, 1b	4	1	1	11	0	0
Robertson, rf	4	1	1	1	0	0
Snodgrass, rf, 1b	4	1	1	1	0	0
Stock, 3b	4	0	1	1	2	0
McLean, c	4	0	0	4	1	0
Demaree, p	4	0	0	0	3	0
Totals	36	5	7	27	12	0

SCORE BY INNINGS.

	1	2	3	4	5	6	7	8	9	
Chicago	1	2	1	0	0	0	0	0	0	—4
New York	0	0	0	0	0	0	0	0	0	—5

SUMMARY.

Bases on errors—New York, 2. Stolen bases—Grant, Phelan, Snodgrass. Sacrifice flies—Doyle, Stock. Two-base hits—Saier, Burns. Double plays—Bush to Burns; Hoopes to Tesreau. Left on bases—Boston, 6; Detroit, 7. Bases on balls—Off Cicotte, 1; off Mullin, 1; off Reynolds, 2; off Bedient, 1; off Collins, 3. Struck out—By Collins, 1. Time of game—1h. 55m. Umpires—Dineen and Connolly.

ATHLETICS WIN.

[BY A. P. NIGHT WIRE.]

CLEVELAND (O.) June 13.—[illegible] errors by Olson paved the way [illegible] for the victory of Philadelphia [illegible] 10 to 4 today. Shawkey and [illegible] man, who started to pitch, were [illegible] effective. Plank went into the [illegible] in the sixth and struck out Le[illegible] with the bases full. Score:

CLEVELAND.

	A.B.	R.	B.H.	P.O.	A.	E.
[illegible]	6	1	2	2	6	0
[illegible]	6	0	1	2	2	0
[illegible]	6	0	0	1	0	0
[illegible]	6	0	1	2	0	0
[illegible]	6	0	1	13	0	0
[illegible]	6	0	0	1

NATIONAL LEAGUE.

FIFTEEN INNINGS.

[BY A. P. NIGHT WIRE.]

PHILADELPHIA, June 13.—Phi... adelphia won the series from Cincinnati by winning today's game, which went fifteen innings, 1 to 0. After two were out in the fifteenth Magee made his third double of the contest. Cravath was purposely given a pass and Luderus ended the game with a single, which scored Magee. Score:

CINCINNATI.

	AB.	R.	BH.	PO.	A.	E.
Groh, 3b.						
Miller, rf.						
Roush, cf.						
Kelly, 1b.						
Neale, lf.						
Tom Rudolph, c.						
Kellum, ss.						
Clark, c.						
Dale, 2b.						
Benton, p.						
Schneider, x						
Fromme, p.						
Totals	50	0	6	45	15	0

x—Batted for Fromme in fifteenth.

PHILADELPHIA.

	AB.	R.	BH.	PO.	A.	E.
Bancr't, rf.						
Niehoff, 2b.						
Paskert, cf.						
Luderus, 1b.						
Magee, lf.						
Dooin, c.						
Bancroft, ss.						
Alexander, p.						
Totals	51	1	11	45	15	0

SCORE BY INNINGS.

Cincinnati	0	0	0	0	0	0	0	0	0	0	0	0	0	0	0
Philadelphia	0	0	0	0	0	0	0	0	0	0	0	0	0	0	1

SUMMARY.

Two-base hits—Thier, Bancroft, Magee. Sacrifice hits—Miller, Roush, Kelly, Neale, Tom Rudolph, Kellum, Dale, Benton, Schneider, Fromme, Niehoff, Paskert, Luderus, Dooin, Alexander. Stolen bases—Groh, Roush, Kelly, Neale, Bancroft. Left on bases—Cincinnati, 8; Philadelphia, 7. Bases on balls—Off Benton, 2; of Fromme, 2; of Alexander, 2. Struck out—By Benton, 2; by Fromme, 2; by Alexander, 11. Hits—Off Benton, 2 in 8 innings; off Fromme, 2 in 2-3; off Alexander, 4 in 5. Time of game, 1h. 5m. Umpires—Rigler and Klem.

GIANTS TOO STRONG.

[BY A. P. NIGHT WIRE.]

NEW YORK, June 13.—New York evened up the series with Chicago by taking the fourth game, 5 to 4. The champions won by scoring a run in each of five runs in the third inning. Zimmerman of Chicago was suspended for three days for his argument with Umpire Rigler during the game. Score:

CHICAGO.

	AB.	R.	BH.	PO.	A.	E.
Leach, cf.						
Saier, rf.						
Zeider, 3b.						
Vaughn, lf.						
Mann, 1b.						
Archer, c.						
Fletcher, ss.						
Cheney, p.						
Zimmerman, 2b.						
Totals	32	4	6	27	13	1

NEW YORK.

	AB.	R.	BH.	PO.	A.	E.
Snodgr's, cf.						
Burns, lf.						
Doyle, 2b.						
Merkle, 1b.						
Murray, rf.						
Meyers, c.						
Holke, ss.						
Tesreau, p.						
Totals	32	5	8	27	12	1

SCORE BY INNINGS.

Chicago	0	0	0	0	0	0	0	0	0	0	0	0	0	0	0
New York	0	0	0	0	0	0	0	0	0	0	0	0	0	0	1

SUMMARY.

Two-base hits—Saier, Zeider, Vaughn, Mann, Archer, Fletcher, Cheney, Zimmerman, Snodgrass, Burns, Doyle, Merkle, Murray, Meyers, Holke, Tesreau. Left on bases—Chicago, 7; New York, 7. Bases on balls—Off Cheney, 2; of Tesreau, 2. Struck out—By Cheney, 3; by Tesreau, 3. Hits—Off Cheney, 8 in 8 innings; off Tesreau, 6 in 9. Time of game, 1h. 45m. Umpires—Klem and Rigler.

BRAVES CLEAN UP SERIES.

[BY A. P. NIGHT WIRE.]

BOSTON June 13.—Boston defeated Pittsburgh by four to one today, thereby completing a sweep up of the four games of the series. The contest was marked by some brilliant fielding plays. Score:

PITTSBURGH.

	AB.	R.	BH.	PO.	A.	E.
Mowrey, rf.						
Carey, lf.						
Viox, 2b.						
Kelly, 1b.						
Schmidt, c.						
Wilson, cf.						
Dunn, 3b.						
Cooper, ss.						
Hamilton, p.						
Totals	32	1	5	27	15	2

BOSTON.

	AB.	R.	BH.	PO.	A.	E.
Gowdy, c.						
Whitted, 3b.						
Connolly, rf.						
Evans, cf.						
Maranville, ss.						
Deal, 1b.						
Smith, lf.						
Tyler, p.						
Barnes, p.						
Totals	32	4	7	27	13	1

SCORE BY INNINGS.

Pittsburgh	0	0	0	0	0	0	0	1	0	0	0	0	0	0	1
Boston	0	0	0	0	0	0	0	3	1	0	0	0	0	x	4

SUMMARY.

Two-base hits—Carey, Viox, Kelly, Schmidt, Dunn, Cooper, Hamilton, Gowdy, Whitted, Connolly, Evans, Maranville, Deal, Smith, Tyler, Barnes. Three-base hits—Whitted, Deal. Sacrifice hits—Mowrey, Carey, Viox, Kelly, Schmidt, Wilson, Dunn, Cooper, Hamilton, Gowdy, Whitted, Connolly, Evans, Maranville, Deal, Smith, Tyler, Barnes. Stolen bases—Carey, Viox, Kelly, Schmidt, Wilson, Dunn, Cooper, Hamilton, Gowdy, Whitted, Connolly, Evans, Maranville, Deal, Smith, Tyler, Barnes. Left on bases—Pittsburgh, 7; Boston, 7. Bases on balls—Off Hamilton, 2; of Tyler, 1; of Barnes, 1. Struck out—By Hamilton, 2; by Tyler, 2; by Barnes, 1. Hits—Off Hamilton, 7 in 8 innings; off Tyler, 5 in 7; off Barnes, 2 in 2. Time of game, 1h. 45m. Umpires—Klem and Rigler.

BROOKLYN OUTCLASSED.

[BY A. P. NIGHT WIRE.]

BROOKLYN, June 13.—St. Louis took the series from Brooklyn, walked away with today's game, 6 to 0, Konetchy had the home batters meek, fanning up flies when he was not striking them out. Score:

ST. LOUIS.

	AB.	R.	BH.	PO.	A.	E.
Hogan, rf.						
Magee, 2b.						
Konetchy, 1b.						
Paulette, cf.						
Hollocher, ss.						
Wilson, lf.						
Snyder, c.						
Sallee, p.						
Totals	31	6	8	27	11	2

BROOKLYN.

	AB.	R.	BH.	PO.	A.	E.
Daubert, 1b.						
Myers, rf.						
Johnston, 3b.						
Stengel, cf.						
Olson, ss.						
Mowry, lf.						
Miller, 2b.						
Erwin, c.						
Coleman, p.						
Totals	32	0	5	27	15	3

SCORE BY INNINGS.

St. Louis	0	0	0	0	0	0	0	0	0	0	0	0	0	0	0
Brooklyn	0	0	0	0	0	0	0	0	0	0	0	0	0	0	0

SUMMARY.

Two-base hits—Hogan, Magee, Konetchy, Paulette, Hollocher, Wilson, Snyder, Sallee, Daubert, Myers, Johnston, Stengel, Olson, Mowry, Miller, Erwin, Coleman. Sacrifice hits—Hogan, Magee, Konetchy, Paulette, Hollocher, Wilson, Snyder, Sallee, Daubert, Myers, Johnston, Stengel, Olson, Mowry, Miller, Erwin, Coleman. Stolen bases—Hogan, Magee, Konetchy, Paulette, Hollocher, Wilson, Snyder, Sallee, Daubert, Myers, Johnston, Stengel, Olson, Mowry, Miller, Erwin, Coleman. Left on bases—St. Louis, 7; Brooklyn, 7. Bases on balls—Off Sallee, 2; of Coleman, 1. Struck out—By Sallee, 3; by Coleman, 3. Hits—Off Sallee, 5 in 9 innings; off Coleman, 8 in 9. Time of game, 1h. 45m. Umpires—Rigler and Klem.

Tennis Queen.

MARY BROWNE VICTOR; TRIPLE CHAMPION NOW.

[BY A. P. NIGHT WIRE.]

PHILADELPHIA, June 13.—Mary Browne of Los Angeles, individual women's tennis champion, successfully defended her title on the courts of the Philadelphia Cricket Club today, defeating Marie Wagner of New York, the national indoor champion, in the challenge round, three sets to one. With the exception of the second set, in which the champion seemed to go to pieces, Miss Browne played up to her reputation, winning the first and third sets in love.

TRIPLE CHAMPION.

By her performances of last week Miss Browne is again a triple champion. After winning the singles from Miss Wagner, the Californian and W. T. Tilden, Jr., of Philadelphia, defeated Miss Myers and J. S. Rowland of Philadelphia, for the national mixed doubles championship. Yesterday, paired by Mrs. Robert Wilson, she won the national championship in doubles. Miss Browne took the first set in the championship without effort, due in a measure to the poor play of Miss Wagner. The latter player worked her cross-court strokes to telling advantage occasionally approaching the net for a kill. She won the set, 6-2.

In the second set Miss Wagner gained confidence, while Miss Browne seemed to lose her grip. The New York player made her shots with snap and good placement, and won the set, 6-1.

The champion seemed to recover her pace after a brief rest and soon assumed the aggressive in the third set. She went after everything and played a perfect game, and always had Miss Wagner on the defensive. The score was, 6-1.

MIXED DOUBLES.

The mixed doubles match was started after Miss Browne had a good rest. The match had been practically conceded to Miss Browne and Mr. Tilden by the experts, and their judgment held true, the pair winning in straight sets.

Summary:

Singles, challenge round:

Miss Mary Browne, California, defeated Miss Marie Wagner, New York, 6-2, 1-6, 6-1.

Mixed doubles, championship round:

Miss Browne and W. T. Tilden, Jr., Philadelphia, defeated Miss Marion Myers and J. S. Rowland, both of Philadelphia, 6-1, 6-4.

AMERICAN LEAGUE.

SIX PITCHERS FAIL.

[BY A. P. NIGHT WIRE.]

DETROIT, June 13.—Five Detroit pitchers failed to stop Boston and the visitors defeated the Tigers by 8 to 5. Five bases on balls in the ninth and Gardner's timely hit, which scored Speaker and Hooper, gave the visitors the game. Score:

BOSTON.

	AB.	R.	BH.	PO.	A.	E.
Hooper, rf.						
Gardner, 3b.						
Speaker, cf.						
Lewis, lf.						
Walker, lf.						
Scott, ss.						
Thomas, c.						
Shawkey, p.						
Leonard, p.						
Totals	40	8	12	27	13	1

DETROIT.

	AB.	R.	BH.	PO.	A.	E.
Bush, ss.						
Vitt, 3b.						
Cobb, cf.						
Veach, lf.						
Heilmann, rf.						
Stanage, c.						
Young, 2b.						
Dauss, p.						
Boland, p.						
Totals	40	5	12	27	15	2

SCORE BY INNINGS.

Boston	0	0	0	0	0	0	0	0	0	0	0	0	0	0	0
Detroit	0	0	0	0	0	0	0	0	0	0	0	0	0	0	0

SUMMARY.

Two-base hits—Hooper, Gardner, Speaker, Lewis, Walker, Scott, Thomas, Shawkey, Leonard, Bush, Vitt, Cobb, Veach, Heilmann, Stanage, Young, Dauss, Boland. Three-base hits—Hooper, Gardner, Speaker, Lewis, Walker, Scott, Thomas, Shawkey, Leonard, Bush, Vitt, Cobb, Veach, Heilmann, Stanage, Young, Dauss, Boland. Sacrifice hits—Hooper, Gardner, Speaker, Lewis, Walker, Scott, Thomas, Shawkey, Leonard, Bush, Vitt, Cobb, Veach, Heilmann, Stanage, Young, Dauss, Boland. Stolen bases—Hooper, Gardner, Speaker, Lewis, Walker, Scott, Thomas, Shawkey, Leonard, Bush, Vitt, Cobb, Veach, Heilmann, Stanage, Young, Dauss, Boland. Left on bases—Boston, 7; Detroit, 7. Bases on balls—Off Shawkey, 2; of Leonard, 1; of Dauss, 1; of Boland, 1; of Cobb, 1; of Veach, 1; of Heilmann, 1; of Young, 1; of Collins, 1. Struck out—By Shawkey, 1; by Leonard, 1; by Dauss, 1; by Boland, 1. Time of game, 2h. 15m. Umpires—Evans and Connolly.

ATHLETICS WIN.

[BY A. P. NIGHT WIRE.]

CLEVELAND (O.) June 13.—Errors by Olson paved the way for the victory of Philadelphia here today. Shawkey and Bagby, who started to pitch, were batted. Plank went into the game in the sixth and struck out Lewis with the bases full. Score:

CLEVELAND.

	AB.	R.	BH.	PO.	A.	E.
Chapman, ss.						
Graney, rf.						
Speaker, cf.						
Lewis, lf.						
Olson, 3b.						
Wambsganss, 2b.						
Nunamaker, c.						
Shawkey, p.						
Bagby, p.						
Totals	32	2	5	27	15	2

PHILADELPHIA.

	AB.	R.	BH.	PO.	A.	E.
Murphy, rf.						
Walsh, cf.						
Barry, 2b.						
Baker, 3b.						
Pratt, ss.						
Strunk, lf.						
Adams, 1b.						
Schang, c.						
Plank, p.						
Totals	32	3	7	27	12	0

SCORE BY INNINGS.

Cleveland	0	0	0	0	0	0	0	0	0	0	0	0	0	0	0
Philadelphia	0	0	0	0	0	0	0	0	0	0	0	0	0	0	1

SUMMARY.

Two-base hits—Chapman, Graney, Speaker, Lewis, Olson, Wambsganss, Nunamaker, Shawkey, Bagby, Murphy, Walsh, Barry, Baker, Pratt, Strunk, Adams, Schang, Plank. Three-base hits—Chapman, Graney, Speaker, Lewis, Olson, Wambsganss, Nunamaker, Shawkey, Bagby, Murphy, Walsh, Barry, Baker, Pratt, Strunk, Adams, Schang, Plank. Sacrifice hits—Chapman, Graney, Speaker, Lewis, Olson, Wambsganss, Nunamaker, Shawkey, Bagby, Murphy, Walsh, Barry, Baker, Pratt, Strunk, Adams, Schang, Plank. Stolen bases—Chapman, Graney, Speaker, Lewis, Olson, Wambsganss, Nunamaker, Shawkey, Bagby, Murphy, Walsh, Barry, Baker, Pratt, Strunk, Adams, Schang, Plank. Left on bases—Cleveland, 7; Philadelphia, 7. Bases on balls—Off Shawkey, 2; of Bagby, 1; of Plank, 1. Struck out—By Shawkey, 1; by Bagby, 1; by Plank, 1. Hits—Off Shawkey, 6 in 7 innings; off Bagby, 1 in 1-3; off Plank, 0 in 1-3. Time of game, 1h. 45m. Umpires—Dineen and Connolly.

BOXING GOSSIP.

Sammy Harris, manager of Champion Kid Williams, agreed to have the champ meet Le Doux here in either August or September. The match will be offered to Le Doux and, no doubt, the opponents in one of the best fights ever held at Vernon will meet again.

Ad Wolgast has not arrived yet, but he is expected in Los Angeles about Tuesday, and he will start at once to train for his bout with Rivers on July 4.

Bert Finch, manager of Jimmy Duffy, wired Tom McCarey that he would let him know Monday whether he would come here for a match with Leach Cross in the latter part of July.

George and Joe Chip and Tom McMahon will work out at Doyle's Vernon training camp this afternoon at 2 o'clock.

Joe Levy's new Mesa camp will open this afternoon. The new training camp is located at Twenty-fifth and Alameda streets. Joe Rivers and Champion Williams will be the big attractions at the opening, assisted by Kid Carter and O'Neill.

WALSH AND DALY EXCHANGED AGAIN.

MACK AND CHANCE TAKE BACK PLAYERS THEY SWAPPED.

[BY DIRECT WIRE—EXCLUSIVE DISPATCH.]

PHILADELPHIA, June 13.—Connie Mack and Frank Chance have made a swap of outfielders. Pete Daley will leave tonight to join the New York Yankees at Detroit, while Jimmy Walsh will report to his former Athletic team-mates at Chicago Tuesday. When Walsh was originally turned over to New York by Philadelphia, Chance had his choice between Walsh and Daley and selected the former. There was a tentative agreement that if Walsh did not deliver or Chance was not satisfied with the deal, Connie could have him back for the original purchase price or an even basis for Daley. He chose Daley.

When the season started Walsh hit like a house afire and had all New York singing his praises. Later, he slumped, but the falling off in his work is attributed to a sore leg. Connie says he is willing to take a chance on the sore leg and is glad to get Walsh back.

CADY WINS TRANS-MISSISSIPPI GOLF.

[BY A. P. NIGHT WIRE.]

KANSAS CITY, June 13.—John Deere Cady of the Arsenal Golf Club, Rock Island, Ill., today won the championship of the Trans-Mississippi Golf Tournament by defeating M. A. McLaughlin of the Lakewood Country Club, Denver, five up and four to play.

OUTSIDER TAKES MONTREAL DERBY.

[BY A. P. NIGHT WIRE.]

MONTREAL, June 13.—Ten thousand persons saw David Craig win the international Derby today. Luke McLuke was left at the post. The favorite, Waterbass, set a dazzling pace and on the back stretch opened up a long lead, but rounding the far turn David Craig who had been trailing the leader, moved up.

At the head of the home stretch, he caught Waterbass and in the final quarter drew away into an easy lead, winning by a length in 2:08, with Gainer second and Luke McLuke third, three-quarters of a length ahead of Waterbass. Black Broom also ran.

DRIVER HURT AS RACER PLUNGES.

[BY A. P. NIGHT WIRE.]

PORTLAND (Or.) June 13.—Car 13 went through the fence at a turn and down a fifty-foot embankment in the last lap of the twenty-mile automobile race at the Country Club track here this afternoon. A. K. Edwards, driver, was dangerously injured and Mechanician Foley's leg was broken. Both are in the hospital.

MEDAL GOLF AT REDLANDS C.C.

[BY DIRECT WIRE—EXCLUSIVE DISPATCH.]

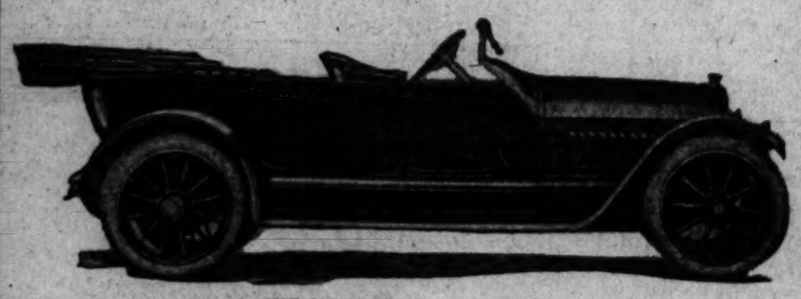
REDLANDS, June 13.—The contest for the E. M. Cope cup offered at the Redlands Country Club for the best 72-holes medal play handicap made in four 18-hole rounds began today with twelve entries. Morris Phillips made the best round, a 74; Raymond Hornby was second, with 80. Other scores were: Leslie Gay, 92; Silas Williams, E. A. McDonald, A. C. Cameron, each 95; W. B. Power, 89; A. E. Sterling, 89; S. R. Hotchkiss, 93; P. S. Molten, L. L. Moore, each 95, and O. H. Hicks, 101.

The closing rounds must be played June 27. Williams and Gay tied for best net in ball sweepstakes, with 70. Gay had best gross, 82.

COLE

"The Standardized Car"

1915 COLE LITTLE SIX $1865



COLE Little Six Touring car, completely equipped, including Delco Electric Starting, new vacuum gasoline feed system and all, $1865.

The New 1915 Coles come on three chassis—

The New Cole Ten-Four built in two, four and five-passenger models at $1665

The New Cole Little Six built in two, four and five-passenger models at $1865

The New Cole Big Six built in two, six and seven-passenger models at $2465

Prices all F.O.B. Factory.

These cars are all standardized from radiator to rear axle—only the recognized standard units being used. Even further body refinement is incorporated. And the above prices are made possible only by Cole's system of complete standardization, which enables him to turn his capital three times to non-standardization's once, and thereby enabling him to sell at two-thirds less than the usual margin of profit.

See the New Vacuum Gasoline Feed System on the New Coles which increases fuel efficiency 25 per cent.

All three of these models will be on display at our salesroom Monday, the fifteenth. Come and see them.

Cole Motor Co.

842-46 South Olive Street

F4836. Main 2191.

CALIFORNIA LEAGUE OFFICIALLY ENDED.

[BY A. P. NIGHT WIRE.]

AUBURN (N. Y.) June 13.—The national board of baseball arbitration today handed down the following decisions:

The California League, embracing territory of San Jose, Fresno, Modesto and Stockton is disbanded.

Claims disallowed: Hughes against San Francisco.

Services of players awarded: Scanlon to Clinton, Ia.; Tonneman to Tacoma; Callahan to Georgetown, Tex.

BARKER SOUTHERN TENNIS CHAMP.

Earle Barker won the Southern California tennis championship yesterday afternoon by defeating E. R. McCormick, title holder, three sets out of four.

Barker won the first set, 10 to 8, after a terrific series of games. McCormick came back strong in the second set, winning 6-3. The third and fourth sets brought out Barker's class and he was never in danger. He took the third set, 6-2, and the final 6-3. His hard smashes were too much for the defeated champion.

JOHN GUND WINS DERBY.

[BY A. P. NIGHT WIRE.]

CINCINNATI, June 13.—John Gund won the thirty-second Latonia Derby at the Latonia, Ky., race course today. Constant, with Waldron up, was second, and Dr. Samuel, piloted by J. Henry, was third. Time, 2:30 2-5. Bronze Wing and Casuarina also ran.

BEARS VENICE MASCOTS.

A Tiger well-wisher yesterday showed up at the ball park with two perfectly good cinnamon bears, offering them to Maier and Hogan as mascot's for the day, believing that they would surely change the team's luck. It had been the plan to place the bruins in one of the grand stand boxes, but all of these being filled, they were forced to pass the afternoon with "Shine" in the clubhouse.

ARDEN RUGGERS WIN.

The Arden Rugby team defeated Manual Arts' team yesterday, 3 to 0, after a splendid, hard-fought game. The High School team put up a great fight against the heavier and more experienced club team.

The Higgins brothers, Fred Brooks and Rush Meadows, were the stars for the winners. Meadows scored the try in the second.

GOOD MOTOR BUSINESS.

Visits to more than a score of the leading passenger car, truck and accessory factories in Detroit have demonstrated that the industry in America's automobile capital is in a most favorable condition, especially as regards manufacturing. All of the factories are operating at capacity, over half of them are working the machine shops at night, and some of them on Sunday forenoons in addition. A few who started manufacture early are practically complete with the production of 1914 models, and are getting cleared away for 1915 jobs. In some factories the first allotment of 1915 models are under construction, although announcements of them will not be made probably until July 1. In the majority of the factories business is much in excess of a year ago. Nearly all of the factories are building more cars than last year, there being a few exceptions where the output is the same, and still fewer where this year's output is lower than that of a year ago.

Carrying Insurance

The motorist who has Rugged Treads in service and in reserve is always safe.

FEDERAL

RUGGED TREADS

give perfect traction on any road. The broad, thick studs, set in parallel rows, are the only scientific tread protection against skidding. They save many a puncture, too, by deflecting sharp objects from the path of the tire.

The exclusive Federal Double-Cable Base construction makes Federal Tires immune from rim-cutting, sidewall blowouts just above the rim, tube pinching and the danger of a tire slipping off its rim.

All Styles and Sizes
Plain and Rugged Treads

FEDERAL RUBBER MFG. CO., MILWAUKEE, WIS.

Los Angeles Branch, 1237 S. OLIVE ST.



"Everything Cycling and Athletic"

Chas-Cline Co. 214 W. 5th st. at Spring

2 STORES TO SERVE YOU.

$5 FOR PROFESSIONAL SERVICES.



For a short time only I will make fees as low as $5 for certain conditions. Also pay in installments.

Recent and Chronic Disorders of the Blood Skin, Rectum, Nerves and Vital Organs. Varicose Veins.

Act QUICK. Call 9 to 4, 7 to 8 p.m. Sundays 9 to 12 noon only.

L. F. BLEAZBY, M. D., 215½ S. Spring St., Los Angeles, Cal.

2-Piece Angle-Iron Construction



LEAK-PROOF

Piston Rings

Strong, Elastic and leak-proof

All Supply Houses, Garages and Repair Shops

Times Directory

Of Automobiles and Accessories

Absorbers — MARTIN RECOIL ABSORBERS. Double the Pleasures of Motoring. Martin Shock Absorber Corporation. Home 25990—332 W. Pico St.—Main 3668.

Accessories — Touring Trunks, Tire Covers, Auto Straps. Made in Los Angeles and sold at PAINLESS PRICES. Write for Catalogue. R. B. Bailey Co., 408 West Pico St.

Auburn — TOURIST PARTS. W. J. BURT MOTOR CAR CO. Pico and Hope Sts.

Auto Supplies — Western Rubber & Supply Co., 1011 South Olive St. Pasadena, Los Angeles, San Diego

Auto Supplies — Dealers and Jobbers. Halliwell Co. 408 W. Pico.. 23956, Main 6528.

Barnard — All-Fuel Carbureting System. BARNARD MFG. COMPANY. 3300 Maple Ave.

Cartercar — AND I. H. C. TRUCKS. California Moline Plow Co. 1330 S. Flower. Main 5653, 20788

Chanslor & Lyon Co. — Los Angeles, San Francisco, Seattle, Portland, Fresno, Oakland. Wholesale and retail Auto Supplies. Pacific Coast Distributors Lee Tires.

Chicago Electrics — WASHINGTON STREET ELECTRIC GARAGE, 1678 W. Washington. West 4317. 72898. Near Vermont.

Detroiter — —5 Pass., 32 H. P. $850 f.o.b. Factory. Koehler 1 Ton Truck, $850 f.o.b. factory. Mission Motor Car Co., 1312 S. Grand Ave. 22299—Bdwy. 3132.

Detroit Trailers — Service Motor Trucks. Lexington Motor Cars. E. Jy. BECKETT. 817-29 Santee St. F1104; Main 8147

Dorris — CADILLAC AGENCY. Twelfth and Main Streets. Main 8762. 60335. Tires and Accessories

Empire — "The Little Aristocrat" $975, To You. Sparks-Miller Motor Co., 1026 South Olive St., Los Angeles, Cal. Home Phone F6476.

Fiat — and McFarland. CARLTON-FAULKNER-BOWLES CO., Tenth and Hope Sts.

Fisher — Rim Grip Sub Casing. can be inflated on any rim without support of outer tires. FISHER MFG. CO. 1044 S. Los Angeles St. F6969

Fiat — and McFarlan. CARLTON-FAULKNER-BOWLES CO., Tenth and Hope Sts. Phones—F7280; Main 6711.

Garage Equipment — and SUPPLIES. Smith-Booth-Usher Co. 229-239 Centre Avenue

Houk — DEMOUNTABLE WIRE WHEEL—Safety—Economy—Beauty—Simplicity—Comfort. 1046 So. Olive St. Main 3056, F6231.

Kelly Springfield Tires — Main 3113. 613 S. Olive St. Have a Complete Fresh Stock.

Locomobile Co. of America — Pico and Grand. Main 8080; F7215.

Master — CARBURETOR COMPANY, INC. "A Master production for trouble reduction." Factory and Offices 922-24 S. Los Angeles St. Phone Main 6706.

Metz — CARS delivered to Los Angeles. High grade Roadster Cars. Fully guaranteed. Stand. ard equipment throughout. 4-Cyl. 22-H.P. motor. Handy runabout. $530. Write for Catalog, or call at local office of METZ COMPANY, 118 West Pico St. Phones: Main 1898; Home 21917.

MILLER — TIRES AND AUTO SUPPLIES. W. D. Newerf Rubber Co. 949-51 S. Main St., Los Angeles, Cal.

Mohawk Tires — Made to fill the need of a really good tire. JACKSON-ENO RUBBER CO., Distributors, 1010 So. Main.

Moore — Gas and Distillate Trucks Manufactured by PACIFIC METAL PRODUCTS COMPANY. Main Office and Works, Torrance, Cal. Home 19201, Sunset Torrance 23. Service Station 2672-76 Long St., Los Angeles, Cal. Home 21115. Sunset 193. Factory Branch, San Francisco, Cal.

Moreland — DISTILLATE MOTOR TRUCKS. Manufactured in Los Angeles By Moreland Motor Truck Co., North Main and Willard.

Partin-Palmer "38" — The Car With the Wonderful Motor. Golden State Motor Car Co. 825 South Olive Street. F2965. Main 2965.

Pathfinder 40 — Main 3884. A3884. Pathfinder Motor Car Co. (Inc.) 1114-16 South Olive Street

SAVAGE TIRES — MADE IN CALIFORNIA. Los Angeles Branch. 1325 SOUTH OLIVE STREET. Bdwy 5035—Phones—F7500

Stanley Steamer — All Models of Pleasure, Mountain Cars and Light Trucks. E. C. HARTSHORN, Mgr., 1301 South Flower St. Home Phone 20689.

Starters — SMITH'S "REAL AUTO STARTER." An automatic pure compressed air starter and tire inflater. Size 5x8x10½ inches. Weight completely installed, 45 pounds. Designed and manufactured by IRVING C. SMITH, 925 Santee St., Los Angeles, Cal. Phones: Home A4869—Main 8175.

Stutz — CHAMPION CAR OF AMERICA. 412-414 West Pico St. Home 25003; Main 7047.

The Imp — First American Cyclecar delivered to Agents, Owners, and actually on the road. WESTERN CYCLECAR CO., 321 West Pico St.

White — GASOLINE CARS and TRUCKS. MAIN 8503. F8609. PIONEER COMMERCIAL AUTO CO. 1017-19 North Alameda Street.

Umpire Target.

SEALS RIOT AS L. A. WINS.

Decision by Dashwood Puts Howard in Rage.

Ewing and Dillon Take Part in Conflict.

Should Have Been an Angel Win, Anyway.

[BY DIRECT WIRE—EXCLUSIVE DISPATCH.]

SAN FRANCISCO, June 13.—On the score of baseball, the Seals deserved their 2-to-1 defeat in ten innings, but on the lines of impartial decisions, they should by rights have tied the score in the last of that tempestuous tenth and had at least a chance for their whits alley. Perhaps Dashwood caught the infection from the Seals themselves, but he was never in poorer form and there is no excuse for his verdict, which started all the trouble and the riot in which a thousand or more of the fans gladly attempted to take a hand, piling down on the field and crowding around the principals.

San Francisco registered one run in its half of the tenth and, thanks to the absurd fashion in which Zeb Terry had dropped the easiest kind of a pop fly on Schaller, should have scored another, save that Schmidt was held on third by Fanning, instead of being sent home.

BUM DECISION.

The Seals had a man on third and another on second, when Jerry Downs grounded sharply to third. Moore, by this time playing third for the southerners, made the whip across the diamond. Abstein caught the ball, but it bounced out of his hands and was high in the air as Jerry crossed first. Dashwood gave his decision even before the ball had been caught.

The storm broke.

Howard was on top of Dashwood instanter, grabbed the umpire firmly by the throat with his two hands and shook him as a bulldog would shake a cat.

Cal Ewing, owner of the Seals, who was in uniform for the sake of a joke with Henry Berry, and had been doing some fancy coaching stunts of his own, came between his angry manager and the indicator man.

Frank Dillon came to the fore, evidently for the sake of supporting Dashwood, and Ewing, who had been telling Dashwood just what he thought of him, took a fling at "Pop" of Los Angeles fame.

HOWARD USES FISTS.

Howard, still anxious for more of the same, hurried to the rescue of his chief, and not to be outdone in any particular, also let loose a famous Howard punch. Special police, as well as hundreds of the fans, rushed in between the contestants and the spectacle was ended.

Theentire story of the game, as far as action is concerned, revolved around the tenth, and what an inning it was!

Rube Ellis started with a three-bagger to right. Charlie Moore fanned. Meek, batting for Metzger, was purposely walked, and it was good baseball since it gave the locals a chance at a double play. The luck of the game broke with the locals against Boles. "Three and two" was the call when the Los Angeles catcher ducked to get out of the way of what would have been the fourth ball and a pass. Unfortunately for the local backstop, his bat caught the ball and it was a pop out to Baum.

Seal fans breathed easier.

Jack Ryan was next, and by rights he should have been out on strikes.

THE WINNING RUN.

Instead Louis Sepulveda dropped the third strike. Ryan legged it for first and right there Sepulveda showed the difference between an experienced catcher and a novice. He had the ball in plenty of time to hold Ellis at third, but with no chance to throw out Ryan, he made the throw and Ellis scored as the ball bounced past first.

Harry Wolter annexed a two-sacker to center that scored Terry, running for Meek, and Page made the third out with the visitors two runs to the good.

Then came the series of events leading up to the fight.

The score:

LOS ANGELES.

	AB.	R.	BH.	PO.	A.	E.
Wolter, cf	5	0	1	1	0	0
Page, 2b	5	0	0	2	2	0
Maggert, cf	4	0	0	3	0	0
Abstein, 1b	4	0	1	14	0	0
Ellis, lf	5	1	1	2	0	0
Moore, 3b, ss	3	0	0	2	3	1
Metzger, 3b	0	0	0	0	0	0
Meek, c	4	0	0	4	0	0
Ryan, p	3	0	0	0	2	0
Boles, p	0	0	0	0	0	0
Terry, ss, 3b	0	1	0	0	0	1
Totals	33	2	3	30	17	2

x—Batted for Metzger in tenth.
xx—Ran for Meek in tenth.

SAN FRANCISCO.

	AB.	R.	BH.	PO.	A.	E.
Tobin, cf	5	0	0	1	0	0
O'Leary, 2b	5	0	2	3	2	0
Schaller, ss	5	0	0	1	3	0
Downs, 3b	4	0	0	1	2	0
Fitzgerald, rf	5	0	1	2	0	0
Charles, 1b	4	0	2	11	0	0
Corhan, cs	4	0	0	1	0	0
Sepulveda, c	3	0	0	4	0	1
Baum, p	3	0	0	2	0	0
Mundorff, x	1	0	0	0	0	0
Cartwright, xx	0	1	0	0	0	0
Totals	37	1	5	30	17	1

z—Batted for Sepulveda in tenth.
xx—Batted for Baum in tenth.

SCORE BY INNINGS.

Los Angeles	0	0	0	0	0	0	0	0	2	—2
Base hits	1	0	1	0	1	0	2	0	1	—6
San Francisco	0	0	0	0	0	0	0	0	1	—1
Base hits	1	1	1	0	0	1	1	1	1	—6

SUMMARY.

Stolen bases—Wolter, Schaller, Fitzgerald, Charles.
Three-base hit—Ellis.
Two-base hit—Wolter.
Sacrifice hits—Ryan, Moore, Fitzgerald.
Bases on balls—Off Ryan, 1; off Baum, 2.
Struck out—By Ryan, 2; by Baum, 3.
Left on bases—Los Angeles, 7; San Francisco, 9.
Runs responsible for—Ryan, 1.
Time of game—2h. 15m.
Umpires—McCarthy and Dashwood.

"STRUCK DILLON," DECLARES EWING.

[BY DIRECT WIRE—EXCLUSIVE DISPATCH.]

SAN FRANCISCO, June 13.—"I am the only one on the field who took a punch at anyone," said Owner Cal Ewing of the Seals tonight, "and I struck Frank Dillon because of the insulting language that he used. I'd do it again under the same circumstances.

"When Howard was arguing with Dashwood about the ball bouncing in the air, Dillon stepped up and began to talk to Dashwood. I was telling the umpire what I thought of him, and Dillon insulted me. I did what any man with red blood in his veins would do; that's all there is to it."

President Baum, who was present at the game, admitted that he saw part of the incident; chiefly that in which Howard laid his hands on the umpire. The league executive said, however, that he preferred not to express himself until he had talked with the umpires and heard what excuses Howard might have to offer. There is no question but that Howard will be disciplined.

BEAVER BATTERS BANG OAKLAND.

[BY A. P. NIGHT WIRE.]

PORTLAND (Or.) June 13.—Portland defeated Oakland today, 6 to 2, in a game featured by the brilliant pitching of Elmer Rieger. The Portland pitcher held the Oaks to seven scattered hits. Pruiett started for Oakland, but was retired in the fourth inning after Portland had secured six runs, Christian substituting.

Score:

OAKLAND.

	AB.	R.	BH.	PO.	A.	E.
Middleton, rf	4	0	0	1	1	0
Kaylor, lf	4	0	0	3	0	0
Archer, cf	4	0	0	0	0	0
Melling, 2b	4	0	1	2	2	0
Gardner, 1b	3	0	0	11	0	0
Cook, ss	3	0	1	1	2	2
Coast, 2b	3	0	2	2	4	0
Alexander, c	3	0	0	7	1	0
Pruiett, p	1	0	0	0	1	0
Christian, p	2	0	0	0	0	0
Mills, c	1	0	0	0	0	0
Mauser, x	1	0	0	0	0	0
Totals	34	0	4	27	11	2

x—Batted for Coast in ninth.

PORTLAND.

	AB.	R.	BH.	PO.	A.	E.
Bancroft, ss	3	1	0	2	4	0
Derrick, 1b	4	1	1	9	1	0
Rodgers, 2b	4	1	1	1	2	0
Doane, cf	4	0	1	2	0	0
Ryan, rf	3	0	0	1	0	0
Koerd, 3b	4	0	2	0	4	0
Lober, lf	3	0	0	2	0	0
Fisher, c	3	1	1	7	0	1
Rieger, p	3	1	1	0	3	0
Totals	31	6	7	24	14	1

SCORE BY INNINGS.

	1	2	3	4	5	6	7	8	9	
Oakland	1	0	0	0	0	0	1	0	0	—2
Base hits	1	0	0	0	0	0	0	0	1	—2
Portland	1	1	0	2	0	0	2	0	x	—6
Base hits	2	1	1	4	2	0	2	1	x	—13

SUMMARY.

Struck out—By Pruiett, 2; by Rieger, 1.
Bases on balls—Off Pruiett, 1; off Christian 1; off Rieger, 1.
Two-base hits—Bancroft, Doane, Lober, Koerd, Gardner.
Three-base hit—Bancroft.
Double plays—Rodgers to Bancroft to Derrick; Melling to Gardner.
Sacrifice hits—Derrick, Doane.
Stolen bases—Kaylor, Coast, Doane.
Hit by pitched ball—Doane by Christian.
Innings pitched—By Pruiett, 3.
Runs responsible for—Pruiett, 4; Rieger, 2.
Base hits—Off Pruiett, 5; runs, 0; at bat, 16.
Time of game—1h. 55m.
Umpires—Finyle and Finney.

HUGHES BOOSTS ANGELS.

"Long Tom" Hughes viewed yesterday's game from the stand, having been sent home to rest up for the Tiger-Angel series this week. He says that the Angels are playing wonderful ball, and does not see how anything short of the militia can stop them. Hughes, who has been showing wonderful form the last few weeks, lost a hard luck game to Oakland last Sunday morning. The Oaks won without getting a hit through the infield.

In Splawn of the 1912 freshmen eleven of Michigan University, Coach Yost of the Ann Arbor institution says he has the greatest kicker Michigan ever had enrolled among its football stars, one whom he expects to prove a match for Charles Brickley, the Harvard captain, when the elevens clash at Cambridge next October.

MAIER OPPOSES ANY REDUCTION.

President Maier returned from his extended tour of the East yesterday, going direct from the depot to the ball grounds. His arrival was followed by an informal reception on the bench.

President Maier promptly went on record as opposed to the action taken by other Coast League directors during his absence requiring the clubs to cut down to twenty men.

"The majors are hanging onto all their men, and I don't see why we should let any of ours go," he said. "I don't believe in letting a few hundred dollars in salary stand in the way of winning ball games. Considering the closeness of the race, we need all of our players."

Stewart Beats Tigers.

(Continued from First Page.)

hoisted with two men on and none out in the ninth, and it became the duty of Slagle to calm the somewhat petulant home boys.

MORAN IS PERNICIOUS.

Then this Moran party was full of strange and mysterious deeds. He practically lost the game for Sacramento once, and saved it twice, which leaves him with a percentage of .333. Very versatile of Mr. Moran.

Moran began absorbing the attention of the crowd in the sixth, when with a runner on, he openly robbed Bill Leard of a hit with a shoe buckle catch in center. As Meloan followed with a clean drive, it is plain even to the bare and unclab orb that the home side then and there would have pruned down to almost nothingness the three-run lead which Sacramento had accumulated by resorting to a few hits off Klepfer, which were at once "greased" and despicable.

Then, in the seventh, Moran showed the more likable side of his nature by muffling a fly from Hosp, the same paving the way for the only two runs made off Stewart.

CRABS BIG KILLING.

But it was in the ninth that Moran was guilty of a deed which made several hundred people yearn to ride him out of town on a rail. With Litschi on third, Elliott on second and two down, McArdle went in to smite the ball for Henley. And Honus did smite it on a line to short center. That blow made an exact noise like two runs and the game until Moran did a "Howard Drew" in toward second. He supplemented his sprint with an "Annette Kellerman," spearing the ball as his hands brushed the grass.

As Moran also stole a couple of bases and made a hit, it is plain that he entertains no spirit of friendliness for anything located south of the Tehachepi. Double plays were all the rage, each team making three.

Young scratched out a hit off Klepfer in the first, beating out a drive to Litschi. Orr sacrificed, Coy clouted a clean single to left center, Young stumbled in rounding third. But Bayless already having heaved to second to discourage Coy, "Pep" had time to pick himself out of the dirt and score. Van Buren jammed the ball into a double play, Borton to Hosp, and back again.

In the second, Young converted a drive to Hosp into a single by means of a dust-raining slide to first. One was down at the time. Roy stole second, stopped just long enough to flap his wings, and stole third. Hallinan and Hannah were unable to aid him.

WOLVES SCORE TWO.

Klepfer's only pass, a walk to Young in the sixth, opened the way for Sacramento's other two runs. "Pep" stole second and scored on Orr's double. This drive cut the heart out of first base. Borton's desperate lunge merely deflected the ball to the bleachers.

Coy met the sphere for a liner that kicked up the dust in front of Leard, the ball shooting between Bill's spreading legs. Coy counted on this strange performance, which with any kind of luck would have made the second out. Van Buren and Tennant couldn't get the ball beyond our stalwart infielders.

Carlisle hit to right with one out in the sixth. Moran stepped in and performed a sensational fielding operation on Leard's fly. Meloan hit to left, Carlisle taking second. Bayless flicked off a foul that Hannah lost in the sun but re-discovered in time to catch just as the ball was about to strike her on the back of the neck. Hannah then fell on the back of her neck with her feet pointed toward the top of the grand stand, which was very unladylike, to say the least.

TIGERS PICK UP.

Litschi opened the seventh with a single. Coy made a great running catch of Borton's fly, taking the ball away from Moran. Hosp put a fly in center, the ball striking Moran on the "heel" of his glove, and bouncing out. Elliott hit to center, scoring Litschi. Kane, batting for Klepfer, skimmed a single into left. This produced a base-full situation, relieved slightly by Carlisle's fly to Moran, which released Hosp to the plate. Elliott and Kane were foiled in an attempted double steal, Stewart pulling down Hannah's throw and Elliott being trapped on the line. "Rowdy" didn't yield without much protest. Young finally coming clear across the diamond and making the put out.

Henley worked the last two innings and was unharmed save for a double by Orr, which had no meaning.

HAP SEEKS "GOAT."

Whether Stewart's disappearance in the ninth was due to weakening after two week's absence from the game or a plain case of "goat" getting on the part of Hap Hogan, we are unable to state.

With Litschi at the plate in the last inning, Borton trailed out, followed by Hogan, both of them armed with fine, large bats. Hap did this merely for the effect that it might have on Stewart. Hayes chased him back to the bench, but not until Hogan had talked Stewart's arm cold.

Right after that Litschi put a single over Hallinan with a fierce hop that left Eddie with his arms folded around his face. Stewart walked Borton. This was his cue to vanish, and Slagle, famous as a game-saver, stepped in. Hosp, with a drive to Orr, hit into a fast double play, with Borton as the other victim. Carlisle went to third. Elliott's reputation for game-busting won him the favor of a pass. "Rowdy" stole second, no objection being raised. McArdle, always highly respected in a pinch, sent the ball roaring into center on a line. The fans stood up preparatory to cashing in on the Tigers. Just then there was a flash of brown in center the thud of the ball in Moran's mit, and the happy scene became curdled with gloom.

The score:

SACRAMENTO.

	AB.	R.	BH.	PO.	A.	E.
Young, 2b	3	2	1	1	3	0
Orr, ss	3	1	2	0	2	0
Coy, rf	4	0	1	2	0	0
Van Buren, lf	4	0	0	1	0	0
Tennant, 1b	4	0	0	12	0	0
Hogan, cf	3	0	0	2	0	0
Hallinan, ss	3	0	0	1	3	0
Hannah, c	3	0	0	6	1	0
Stewart, p	3	0	0	0	2	0
Slagle, p	0	0	0	0	0	0
Totals	31	3	4	25	11	0

VENICE.

	AB.	R.	BH.	PO.	A.	E.
Carlisle, rf	3	0	1	0	2	0
Leard, 2b	4	0	1	2	4	0
Meloan, cf	4	0	1	2	0	0
Bayless, cf	4	0	0	3	0	0
Litschi, 3b	4	1	2	0	2	0
Borton, 1b	3	0	0	11	1	0
Moran, ss	3	1	1	1	4	0
Elliott, c	3	0	1	7	0	0
Klepfer, p	1	0	0	0	0	0
Kane, x	1	0	0	0	0	0
Henley, p	0	0	0	0	0	0
McArdle, xx	1	0	0	0	0	0
Totals	31	2	7	27	13	0

x—Batted for Klepfer in seventh.
xx—Batted for Henley in ninth.

SCORE BY INNINGS.

	1	2	3	4	5	6	7	8	9	
Sacramento	0	0	2	0	0	0	1	0	0	—3
Base hits	2	1	0	0	0	0	1	0	0	—4
Venice	0	0	0	1	0	0	1	0	x	—2
Base hits	0	1	0	1	1	2	0	2	x	—7

SUMMARY.

Runs made—Off Klepfer, 0 and 3 runs, 25 at bat, in 7 innings; off Stewart, 0 and 2 runs, 20 at bat, in 2 innings (taken out in ninth, 2 on, none out.)
Credit victory to Stewart.
Charge defeat to Klepfer.
Two-base hits—Orr, 2.
Sacrifice hits—Meloan, Carlisle.
Runs responsible for—Klepfer, 2.
Bases on balls—Off Klepfer, 1; off Stewart, 2; off Slagle, 1.
Struck out—By Klepfer, 1.
Double plays—Borton to Hosp to Borton; Young to Tennant; Stewart to Young to Tennant; Hosp to Leard to Borton; Hosp to Borton; Orr to Young to Tennant.
Time of game—2h.
Umpires—Hayes and Guthrie.

Al Lill of Boston, president of the Amateur Athletic Union, is going abroad May 23 to attend the Olympic Games Committee meeting at Lyons, on June 10, when a permanent games programme will be adopted, and will, after his return July 7, tour the United States in company with Secretary James E. Sullivan.

Packard

The Packard represents no attempt whatever at phenomenal speed in manufacture. What the "wireless" is to telegraphy, the aeroplane to aeronautics and the kinetograph to photography, the Packard is to motordom—the highest attainment in its sphere. The Packard appeals to an ever-increasing class of people who subordinate price to quality—well knowing that in this lies the true economy.

California Motor Company
EARLE C. ANTHONY
TENTH AND HOPE STREET

Chalmers
1915 LIGHT SIX

EVERY DOLLAR IN THE PRICE IS A DOLLAR IN THE CAR

In not one instance has the Chalmers standard of quality been slighted to gain less weight and lower price.

Only the best of steel would permit of less weight without less strength. Unless of ordinary steel are cheaper, but those of Tungsten steel never warp nor waste power. Flat fenders also cost less than oval fenders, but in beauty and utility the latter are well worth the extra cost.

Phone for a demonstration of this unusual car.

$1950

Chalmers-Los Angeles Company
1010 S. Hope

Trout, Trout, Trout

WHEELER'S HOT SPRINGS. Elevation 3640 feet. Good [illegible] cook. Reached from WHEELER'S HOT SPRINGS, over beautiful [illegible] trail, by horseback. Rates $2.50 per day, $15.00 per week. Saddle horses $1. Take S. P. train at 7 a.m. from Los Angeles to Northet, then [illegible] auto road direct to Wheeler's Hot Springs. Information at Post-Julia Co. 6 St., L. A., or phone or write MANAGER, WHEELER SPRINGS, VENTURA [illegible]

Price $469.00 Los Angeles



A Good Low Priced Car!

The SAXON Car

34.75 Miles Per Gallon of Gasoline—in 200-Mile Nation-wide Non-stop Run—Best Record 47.05 Miles Per Gallon—Less Than Half a Cent a Mile for Fuel

Here's the *greatest* automobile economy record! This contest took place simultaneously in over a hundred cities May 16th. All sorts of road and weather conditions were encountered. This was *not* a "freak" test made with one gallon of high-grade gasoline. It was a real, grinding work-out, an occasion that proved exactly what the little Saxon could do. At each city on the same day a Saxon car made 200 miles in NON-STOP running. The motor had to run whether the car was making mileage or not—during all stops, no matter for what cause. All records were vouched for by official observers.

Think what this record of 34.75 miles per gallon of gasoline means!—not only in economy, but in reliability as well. Over 100 Saxons in more than one hundred different places, under *all* kinds of weather conditions, covered 200 miles each in non-stop running, showing speed as high as 45 miles per hour.

In just one day—May 16th—the *Saxon* proved to the whole nation that it is the most economical car to run—and that it can stand the strain of service as well as any of 'em!

WESTERN MOTOR CAR COMPANY
DISTRIBUTORS
10TH AND HOPE STREETS
CHALMERS-LOS ANGELES CO., DEALERS FOR THE CITY OF LOS ANGELES.

$2400.00
POPE-HARTFORD
AUTOMOBILES
"MODEL 35"
While They Last
$1750

SPECIFICATIONS OF MODEL 35 FIVE-PASSENGER TOURING CAR

CLUTCH—Cone type, with automatic brake.
WHEELS—Wood, Firestone Demountable Rims. Timken Roller Bearings.
TIRES—36x4½-inch all around. Goodyear Q. D. Tires.
BODY—Metal. New design. Coil, switch and other instruments on control board, under cowl. Tool compartments under front seat, with access through a door opening into tonneau.
TRIMMINGS—All bright metal parts heavily nickel-plated.
WHEEL BASE—118½ inches. Tread, 56 inches.
GASOLINE SUPPLY—Tank at rear of chassis, 18½-gallon.
EQUIPMENT—"Pope" top, curtains and envelope. Windshield. Electric head, side and rear lamps. Gray & Davis electric starter. Electric horn, foot rest, robe rail, rear tire irons, full set of tools. One spare rim. Carpet mat for the tonneau floor.
PAINTING—A new shade of deep blue.
UPHOLSTERING—Pebbled grain, hand buffed, black leather.
MOTOR—"Pope" long-stroke. Forty horsepower.
TRANSMISSION—Selective, roller bearing type. Four forward, one reverse speeds. Timken Roller Bearings.
DRIVE—Shaft.
CONTROL—Spark and throttle levers on top of steering wheel. Foot accelerator. Gear change lever in center of forward compartment.
LUBRICATION—By mechanical oiler, positive feed in main bearings and cylinder walls. Transmission and different gears run in oil.
AXLES—Front, solid "I" beam, steel forging. Rear, full-floating roller bearing type. Timken Roller Bearings.
STEERING—Steering gear located at left-hand side.
BRAKES—Two independent sets, on rear wheels. Total braking surface increased to 2641 square
FRAME—Our own design, pressed steel.
SPRINGS—Alloy spring steel. Front, semi-elliptic. Rear, three-quarter elliptic.
CARBURETOR—Our own design and manufacture.
IGNITION—"Bosch" High Tension Dual System.

60173. WM. R. RUESS 1000 SOUTH OLIVE STREET. MAIN 7278.

$2400.00
POPE-HARTFORD
AUTOMOBILES
"MODEL 35"
While They Last
$1750

Vacation Days
WHERE TO SPEND THEM.

XXXIIIRD YEAR.

Advice.

RATTLESNAKE ISN'T FATAL.

Cool Head and Handy Remedy Will Save.

Keep the Poison From Heart Is the Rule.

Experience of a Man Who Was Bitten.

BY CHARLES MORGAN.

I am one of the few people who have been bitten by a rattlesnake and lived to tell the experience. Prompt action with simple remedies is all that saved my life, and in a similar case I would do the same thing again. I would advise everyone to be prepared as I did and they will be in little danger of death from the rattler's bite.

My experience with a rattlesnake took place while coming down a mountain trail last summer. I saw the snake cross the trail below and, picking up a short stick, started after him. He crawled into the low brush at one side of the trail and rattled when I found the stick in the brush, but I could not see him. After prodding around for a few minutes, the rattling ceased and I thought he was crawling away, but suddenly his head shot out from the brush and he sank his fangs into the back of my hand. The sensation was like the prick of a needle and it did not hurt or leave a mark bigger than a needle point.

USED A KNIFE.

I was badly scared and do not remember how the wound felt for several minutes. I took my penknife and cut a gash around the wound, forcing the blood from it as fast as I could. The next move was to take some permanganate of potash, which I always carry in snake country, and put it into the wound.

After doing that I bound a handkerchief lightly around my wrist, stopping the flow of blood. This all happened in a very few seconds, but even then my hand was swollen to twice its normal size and the pain was terrible. I felt weak but this may have come from fear more than the effect of the bite. The poison did not pass beyond the handkerchief. My arm became sore but did not swell any, while my hand was sore for a long time after it was several days before the swelling went completely away. A number of boils that took the sting out of it

(Continued on Twenty-third Page.)



7x7 drill, weight 12 lbs., size
9x9 drill, weight 16 lbs., size
7x7 balloon silk, weight 8 lbs.
8x15 in.
9x9 balloon silk, weight 12 lbs.
14x18 in.

DYAS AUTO KOOK KIT



—Complete for six persons, ha
nestled in a kettle 10x11 inches,
bag. Fry Pan, Coffee Pot, K
Pans, Cups, Knives, Forks, Spo
Turner, Salt and Pepper Shak
Cork Screw.
Made of Wear-Well Steel, non
Complete

"Outfitters to

B. H. Dya
7th St. M

mers
GHT SIX
AR IN THE
DOLLAR IN
EAR
e has the Chalmers
een slighted to gain
price.
eel would permit of
ss strength. Valves
cheaper, but those
er warp nor wasts
also cost less than
beauty and utility
rth the extra cost.
onstration of this
50
s Angeles
any
S. Hope
Trout at WHEELER SPRINGS CAMP, SESPE RIVER, ... Good accommodations. ... per week. Saddle horses $1.0 ... Meinhoff, then 7-mile stage ... mation at Peck-Judah Co., 332 ... LER SPRINGS, VENTURA CO. ...
Car
0-Mile
Miles
r Fuel
s per gallon of
, but in reliabil-
an one hundred
ther conditions,
nning, showing
n proved to the
al car to run—
as well as any
PANY
ES.
00
TFORD
BILES
35"
Last
50

Vacation Number.

Los Angeles Sunday Times

XXIIIRD YEAR. SUNDAY MORNING, JUNE 14, 1914.

Vacation Days
DECIDE TO SPEND THEM.

Midsummer Trips
CALIFORNIA'S OUTDOORS.

In the Van: | First in Sporting News. First in all Automobiles.

Some Trout Are Lucky Even When They're Caught.



A vacation on the banks of the Sespe

The girl of today no longer has to wear her brother's "pants" on fishing trips. She has "that kind" of clothes of her own. She says good-by to skirts at the summer hotel and goes dressed like a boy at the trout stream.

Advice.

RATTLESNAKE ISN'T FATAL.

Cool Head and Handy Remedy Will Save.

Sucking the Poison From Heart Is the Rule.

Experiences of a Man Who Was Bitten.

BY CHARLES MORGAN.

I am one of the few people who have been bitten by a rattlesnake and lived to tell the experience, and with simple remedies at hand saved my life, and in a similar case I would do the same thing again. I would advise everyone to proceed as I did and they will be in no danger of death from the rattler's bite.

My experience with a rattlesnake took place while coming down a mountain trail last summer. I saw him in the trail below and, picking up a short stick, started after him. He crawled into the low brush at one side of the trail and rattled when I struck at the spot in the brush, but I did not see him. After prodding around for a few minutes, the rattling ceased and I thought he was crawling away, but suddenly his head shot out from the brush and he sank his fangs into the back of my hand. The sensation was like the prick of a pin, but it did not hurt or leave a mark larger than a needle point.

USED A KNIFE.

I was badly scared and do not remember how the wound felt for several minutes. I took my penknife and with a push around the wound, forced the blood from it as fast as I could. The next move was to take a few permanents of potash, which I always carry in snake country, and rub it into the wound.

I then did a thing that I bound a handkerchief tightly around my wrist, stopping the flow of blood. This all happened in a very few seconds, but even then my hand was swollen to twice its normal size and the pain was terrible. I felt weak but this may have been from more than the effect of the bite. The poison did not pass beyond the handkerchief. My arm swelled but did not swell any, while my hand was sore for a long time after. It was several days before the swelling entirely went away. A couple of holes that look the exact bit of

(Continued on Twenty-third Page.)

Free.

ADVICE FROM A VETERAN HIKER.

Rabid Vacationist Gives Interesting Story.

How to Avoid Rattlesnake Danger.

Best Place and Time to Take Your Trip.

BY CLYDE A. BRUCKMAN.

I have spent a portion of every summer in the mountains since the age of 6. The little camping hints and vacation suggestions that I am setting forth here are the result of a hard experience in the mountains that have little sympathy for the amateur vacationist. Everything I recommend I have tried.

One point that we used to argue about was when to go. Some wanted to go in June and others in September, when the deer, quail and squirrel seasons are opened.

If you want hunting, plan your vacation for late in August, or early in September. The trout season is open until November 1, giving the campers both hunting and fishing on the late vacation, which is the best in Southern California, on account of the hottest weather coming in August and September. That is the only time that hunting is available.

TROUT FISHING.

Trout fishing in the San Bernardino Mountains, where my vacations are mostly spent, is the best in June and July. I have fished streams in June under adverse circumstances and caught twice as many fish as on the same stream in August. The fish naturally run larger late in the summer, but they are harder to get.

Our party was generally made up of trout enthusiasts who had little use for hunting. When you come right down to it, hunting is becoming a dead issue, while the trout fishing seems to be improving. I have always failed to see the sport in packing a heavy gun and several dozen shells all day in pursuit of game that never shows up. The game is becoming so scarce, except in remote spots, that even the old hunters are turning to the more reliable sport of trout fishing.

Speaking of parties reminds me that the size and character of the party is very essential on a vacation trip in the mountains. It has been my experience that four fellows make an ideal party. Pick out good fellows that like the mountains and are not afraid to work. There is cooking, dish

(Continued on Twenty-third Page.)

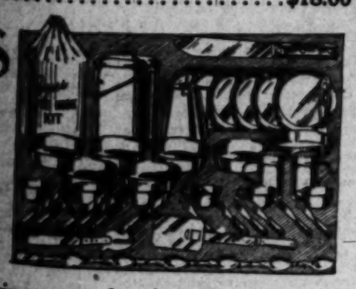


THE DYAS AUTO TENT

—Needs no poles—has a floor sewed to bottom of tent to keep out snakes and bugs, small window near peak for ventilation, guy rope at peak so you can tie to a limb, put up in a durable tent bag.

7x7 drill, weight 12 lbs., size folded 12x18 in..$9.00
8x8 drill, weight 16 lbs., size folded 15x20 in..$12.00
7x7 balloon silk, weight 8 lbs., size folded, 8x15 in.....$14.00
8x8 balloon silk, weight 12 lbs., size folded, 14x18 in.....$18.00

DYAS AUTO KOOK KIT



—Complete for six persons, has forty-four pieces, all packed in a kettle 10x11 inches, put up in a waterproof bag. Fry Pan, Coffee Pot, Kettle, Plates, Serving Dish, Cups, Knives, Forks, Spoons, Bread Knife, Cake Turner, Salt and Pepper Shakers, Can Opener and Cork Screw.
Made of Wear-Well Steel, non-rust.
Complete.....$5

"Outfitters to Campers"

B. H. Dyas Co.
7th St. Nr. Bdwy.

Looks Good.

SIERRA CLUB WILL TAKE GREAT TRIP TO YOSEMITE.

Club Leaves July 1 and Visits Tuolumne Meadows, Mt. Clark, the Obelisk, Matterhorn Canyon, the Hetch-Hetchy Valley and All the Beauty Spots of the Sierras. The Roster of the Party.

YEARS may come and years may go, the Sierra Club does both, having come and gone for the past thirteen years and being on the point of going and coming for the fourteenth time about July 1.

This club makes a habit of starting out about this time of the year and spending a month or more in the beauty spots of the Sierras, and it is the proud boast of those in charge of the present tour that the itinerary arranged this time is the best in the history of the club.

From all advance accounts, when the club is arrayed in full force it will look like an invasion, as no less than 260 persons are already signed up for the trip.

Anybody who thinks that this is a small matter will possibly be convinced that it is not by the judicious perusal of the following figures. In addition to the club members, there will be fifty servants, cooks, guides and assistants of various kinds, sixty pack mules in addition to those used as a means of locomotion by the less strenuous members of the party, and for the whole bunch it will be necessary to take twenty tons of provisions.

The opening beauty spot of the tour is Yosemite Park. To get there the majority of the party will leave Los Angeles and San Francisco July 1, in special trains, which will be spliced at Merced.

The trip will be by way of the Merced Canyon and its exquisite lakes, a truly wonderful sight. The party leaves the train at El Portal and takes a fifteen-mile hike to the camp, where they remain till July 5.

On that date they leave the valley and travel to the little Yosemite by way of Vernal and Nevada falls, a distance of six miles. The next day a trip of ten miles will take them to Lake Merced, where a four days' stop will be made.

During this stay it will be possible for those of climbing proclivities to scale Mt. Clark, the Obelisk, and explore the Upper Merced, in addition to fishing and boating on the lake.

A day's trip takes the party to Tuolumne Meadows, where they figure on arriving July 11. This will be the main "hang-out" for eight days or longer if the party so desires and the provisions hold out, which they will.

From this beauty spot side trips innumerable can be taken by those who so desire and there will be enough beauty spots around about the camp to keep everybody happy from dawn to dusk and then some.

Within an easy day's trip, counting the return, are the Cathedral and Unicorn peaks, Mts. Dana and Conness, the Falls of the Tuolumne River, the foot of Lyell glacier, Lakes Tioga and Tenaya and numberless other points of interest.

Longer trips can be taken to Mt. Lyell, Mt. Hoffman, Lake Mono, the volcanic craters, Moraine Lake and other points.

July 20, the party leaves the Meadows, camping one day at Conness Creek at the head of the Grand Canyon of the Tuolumne, with its famous cascades and waterwheels.

July 22, the party moves to Matterhorn Canyon, Rogers Lake, Pleasant Valley and Rancheria Mountain.

The Hetch-Hetchy Valley will be reached about July 26, and the party will remain there about two days. Crackers will be reached July 29, and the railway terminus, El Portal, July 30.

It looks like some trip.

Among the prominent Angelenos expecting to make the tour are Russ Avery, H. E. Bailey, Emma P. Durbin, Lucile R. Greenwald, Daisy M. Hughes, Lydie E. Joslin, Helen T. Kennedy, Gertrude Leland Meyer and Louis Lissner, F. E. Older, Irvin D. Perry, Everett Shepardson, Edith E. Spencer, Mabel D. Sleen, Julia Steffa, Robert Young.

Other Southern Californians signed up at the present time are Mr. and Mrs. E. W. Alexander, Santa Barbara; Gertrude Allen, San Diego; Miss Leo Avies, Pasadena; Louise Bangs, Santa Ana; Theda Burnham San Diego; Charlotte Burns, Alhambra; Mrs. Rex B. Clark, San Diego; Clinton C. Clarke, Altadena; Grace De Fremery, Hemet; J. P. Dexter, San Diego; Charles P. Douglas, San Diego; Ruth and Edna Dyar, Brawley; Homer P. Earle, South Pasadena; W. A. Ekberg, Pasadena; Mr. and Mrs. F. D. Elwell, Fruitvale; Ida Bel Eby, Burbank; A. P. Harwood, Upland; Aurelia Harw od, Upland; Mr. and Mrs. W. E. Hig.an and Miss Margaret Higman, Long Beach; William S. Kellogg, Altadena; J. D. Kellogg, Pasadena; Mary L. Kellogg, Pasadena; Lois A. Lockwood, Claremont; Clara Macomber, Ocean Park; Anna W. Newman, Pasadena; Henry H. Palmer, San Diego; Albert J. Perkins, San Diego; Mabel Y. Pierce, Riverside; Enid D. Reeve, Pasadena; R. S. Roberts, Pasadena; L. B. Scranton, Riverside; Francis L. Shaw, Maricopa; Charles H. Stearns, Santa Ana; George F. Summer, Claremont; Nesta M. Thompson, La Jolla; Mr. and Mrs. Mayo Thorndyke, San Diego; Burton P. Twitchell, Nordhoff; Elizabeth Underwood, Santa Paula; Melicent Virdan, Burbank; Margaret and Mrs. E. L. White, Santa Barbara.

GREER GOES EAST.

Leaving this week for a hurried trip through the East, P. H. Greer, local motor dealer, will visit the factories of both the Hupmobile and Mitchell cars before returning to Los Angeles, about July 1.

The Information.

HOW TO BUILD YOUR OWN CABIN IN THE MOUNTAINS.

EVERY person who spends his vacation in the mountains should own a cabin. A good durable cabin can be built for a comparatively small sum. The people who do not own a cabin little realize how much more pleasant the vacation will be when it is in their own little bunk.

The prettiest sections of the mountains are owned by the United States government. You have, no doubt, come upon cool, shady nooks in the mountains, with a little spring or stream for a water supply. Why not build a cabin on that spot you have always admired?

This is how it can be done:

Go to the nearest government office and make out an application for a lease on a half-acre of government land. You can pick out the spot where you want your cabin, and then lease that half-acre from the government for $15 a year. The lease gives you the right to use all the water and dead wood on that half-acre. Under no circumstances can any standing timber be cut. That is one reason why the government land is still a beautiful virgin forest.

After obtaining the lease, it requires the expenditure of $150 to build and furnish a cabin twelve feet wide and sixteen feet long. This covers the cost of lumber, which can be bought and hauled direct from one of the numerous lumber mills in the mountains. A good carpenter will put the cabin up in a few days. By doing your own building, anyone can cut off considerable from the expense account.

The entire cabin can be built out of rough pine boards one inch thick and twelve inches wide, with a few 2x4 rafters.

The only additional requirements are thin pine strips to close the spaces between the boards, and tar roofing paper to cover the boards on the saddle-roof and windows.

The furnishings cost as much or as little as the owner desires. Thick porcelain dishes, a stove, pots and pans, a home-constructed table, benches, some camp chairs, shelves and several cupboards complete the necessary equipment. Beds, constructed out of pine boards with a mattress and blankets will do.

Everyone accumulates a lot of old furniture, dishes and odds and ends around their city home, which are of little use in the city, but help make a mountain cabin comfortable and cosy.

Adding a small supply of groceries to this, you have a mountain home that is always ready to welcome you. A place where you can keep your fishing tackle, hunting outfit and so on. With this mountain home you have a retreat where you can go on a minute's notice for a pleasant holiday or a comfortable summer vacation.

Grocers for Thirty Two Years

When and Where

—will you go for the outing or annual vacation trip? We feel that you are most concerned with regard to the ultimate of it—whether it will be a complete success—whether everyone will have enjoyed themselves to the full. We, as purveyors of every good thing to eat, naturally, are more concerned in the matter that you set out with the real essentials to food enjoyment in your hampers.

¶ The wit, fun, jollity, and good humor required for the occasion are already yours. For our part, it is our desire to supply you with the delicacies and other acceptable things that go to make outing meals a real pleasure. Breakfast—Lunch—Dinner—it matters not which—we have something that will prove just eminently suitable to the meal it is required for. Another thing, without extra charge for packing, we can supply your wants neatly packed in neat cases—all ready for you to take off—just instruct us.

¶ Requirements for camps, summer cottages, etc., amounting to $5.00 or over, forwarded to any part of the Southwest free.

Jevne's Best Blend Coffee,
"Ceylon Garden" Tea,
Cocoa, Chocolate,
Ready to eat Breakfast Foods in 18 varieties,
Condensed Milk,
"Royal Taste" Bacon,
Jams, Jellies,
Marmalades,
Nut Foods, nine varieties,
Honey, in comb and glass,
Chocolates "Supreme"
Cala-Arab Figs,
Heinz Baked Beans and Pork,
Corned and Dried Beef, tins and glass,
Heinz's, Campbell's, Franco-American Soups, in tins,
Heinz Spaghetti a l'Italienne,
Macaroni, Sardines,
Beef, Chicken,
Turkey, Tongue, in tins,
Canned Vegetables,
Ripe Olives,
Pickles, Chutneys,
Sauces, Relishes,
Butter, in sealed cartons,
Cheese, Crackers,
Cluster Raisins,
Jevne's Glace Fruits,
Educator Crackers, in convenient size tins.

HOME 10651 H. JEVNE CO. BROADWAY 4900
TWO STORES COR. SIXTH & BROADWAY 208-10 SO. SPRING STREET

IT'S COOL, COMFORTABLE AND COSY
In our two big dining roms on the hottest days outside. Try our warm weather specials TODAY Cafe Bristol FOURTH AND SPRING

B. H. Dyas Co.
7th Street Near Bdwy

OUTDOOR CLOTHES
FOR
MEN and WOMEN



—Your vacation's enjoyment depends almost entirely upon the kind and quality of OUTING CLOTHING you wear. In order to insure complete enjoyment your outing clothing should be made by experts, outfitters who are familiar with outing needs, not alone must you have the best of materials but you must have—style—fit—and perfect workmanship. Ladies' outing suits made to order—$7.50 to $25.00.

IN STOCK
"Pasadena Puttees"
AND
LEGGINS



"SNAKE PROOF"

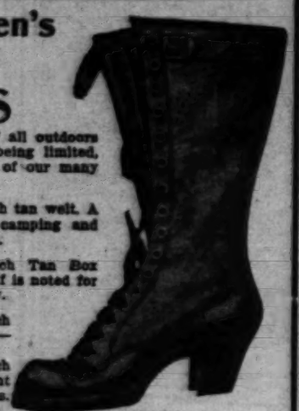
—Before going to the mountains—come in and get a pair of these—and forget the snakes—

for Men and Women

Every pair stamped Summers Mfg. Co., Pasadena.

$3.50 to $10.00

Men's and Women's
OUTING
BOOTS



—By far the most important of all outdoors is your footwear. This space, being limited, permits us to show only a few of our many patterns.

$5.50—No. 7857. Ladies' 11 inch tan welt. A very serviceable half boot for camping and tramping. All sizes and widths.

$6.50—No. 7855, Ladies 13-inch Tan Box Calf, very light and soft—box calf is noted for its lightness and wearing quality.

$7.00—No. 7854, Ladies' 16-inch Tan Box Calf, same as No. 7855—only 3 inches higher.

$4.00—No. 1894, Ladies' 7-inch Walking Shoes, Tan Buck—light and flexible. All sizes and widths.



"Royal Ascot Silk"
Outing Sweaters

—None of the bulk and "bunchiness" of the common "sweater" are evident in "ROYAL-ASCOT" silk sport sweaters. They unite the least weight with the most warmth.

—Made in V neck, 27-inch coat, hand-finished buttonholes. In all popular shades and two-tone effects..... $25

—Brush Silk Coats with Angora effect $25

—Cap to match $3.50

"Boncel"
SWEATER COATS



—The commander-in-chief of out-of-door's sport coats in our "Boncel" Angora Sweater.

—Ruff neck style, 2 pockets $10.00

—Ruff neck style, double bellows pockets and belt ..... collar—four $12.50

—Ruff neck style, single pockets, belt; best quality ..... collar—four $15.00

Above coats in green, dark green, Edson blue, rose, white and red.

—Auto Hoods to match above, each $6.00

HEAVY
WOOL SOX



—Outing Sox made of the finest "Oregon" wool by one of the best manufacturers in America, the legs and feet are perfect shape. The soft character of this wool enables people with tender feet to wear them with perfect comfort. Ask for "Oregon" Sox—35c per pair; 3 pairs for $1.00.

STEAMER RUGS

—Used also as camp blankets, owing to their lightness. Made of pure wool in all colors..... $7 to $15

OUTING GOODS

B. H. Dyas Co.
7th Street Near Bwdy

Look This Over.

SOME USEFUL HINTS FOR THE TROUT FISHERMAN.

BY B. H. DYAS.

How to Pack Fish for Shipping.

Wrap them well in several thicknesses of paper or grass in such a way that no ice can touch the fish. Then place them in a wooden box, one that will allow the water to seep through when the ice melts, as nothing will rot fish quicker than to have them lay in water. The California State law requires that no trout shall be shipped in concealed packages, but that the box or package shall bear the name and address of the owner and the exact contents of the package.

Shrinkage of Fish After Death.

The following table of comparative weights of fish when taken from the water and the same fish after having been dead from six to twelve hours will be of interest:

Just killed.	Dead 6 hours.	Dead 12 hours.
1lb.	15½ oz.	15oz.
2lb.	1lb. 14½ oz.	1lb. 14oz.
3lb.	2lb. 13⅝ oz.	2lb. 13oz.
4lb.	3lb. 13 oz.	3lb. 13oz.
5lb.	4lb. 12⅛ oz.	4lb. 11oz.
6lb.	5lb. 11½ oz.	5lb. 10oz.
7lb.	6lb. 10⅝ oz.	6lb. 9oz.
8lb.	7lb. 10 oz.	7lb. 8oz.
9lb.	8lb. 9⅛ oz.	8lb. 7oz.
10lb.	9lb. 8½ oz.	9lb. 6oz.
11lb.	10lb. 7⅝ oz.	10lb. 5oz.
12lb.	11lb. 7 oz.	11lb. 4oz.
13lb.	12lb. 6⅛ oz.	12lb. 3oz.
14lb.	13lb. 5½ oz.	13lb. 2oz.
15lb.	14lb. 4⅝ oz.	14lb. 1oz.
16lb.	15lb. 4 oz.	15lb.
17lb.	16lb. 3¼ oz.	15lb. 15oz.
18lb.	17lb. 2⅛ oz.	16lb. 14oz.
19lb.	18lb. 1⅝ oz.	17lb. 13oz.
20lb.	19lb.	18lb. 12oz.
20lb.	20lb. 0⅛ oz.	19lb. 3oz.
40lb.	38lb. 2 oz.	37lb. 8oz.
60lb.	47lb. 10½ oz.	46lb. 14oz.

An allowance of one ounce to each pound will be about right. However, fish will lose more weight on a hot day than a cool one, and very fat fish will shrink more in a given time than thin ones.

Weights for Length of Trout.

The following table of weights may be found interesting:

Inches.	lb.	oz.	Inches.	lb.	oz.
9	0	5	20	3	7
10	0	7	21	4	0
11	0	9	22	4	9
12	0	12	23	5	3
13	0	15	24	5	15
14	1	3	25	6	11
15	1	7	26	7	8
16	1	12	27	8	7
17	2	2	28	9	5
18	2	8	29	10	7
19	2	15	30	11	9

Care of Tackle.

Rod—When fishing, remember to turn the rod from time to time so that the strain will bend it first to one direction and then in the other. In taking your rod apart be careful not to twist the joints, but pull straight, taking the tip down first, then the second joint, and so on. Carry your rod, butt first, when walking through brush and trees. If going a long distance it would be better to take the rod apart. When the varnish gets hard or has been on for a long time wipe the rod with neatsfoot oil, but be careful to remove all surplus oil. You can easily do your own varnishing and winding of rods; it is not difficult and is interesting to one who enjoys going over his tackle.

Line—Do not let your slack line drag on the ground. Step on your line and a break is sure to come later on.

Reel—It will be sufficient if you clean and oil your fly-reel once a year, but the bait-casting reel requires more care. It should be taken apart often and oiled. If submerged in water during the day it should be wiped dry before putting away. Do not let a reel fall; it often necessitates a trip to the factory. Use fine lubricating oil on bait-casting reels and in cleaning it is better to use tissue paper than old rags, as it is less injurious to the delicate bearings.

Leaders—Silkworm gut keeps best in chamois and should be kept in a cold place through the closed season. Don't soak gut leaders overnight so they will be soft in the morning. It rots them. Remove them from the soak-box as soon as through fishing, or at least remove and wring out the wet felts.

Flies—Put your flies away in camphor in an air-tight can or receptacle. Moths will completely destroy artificial flies, and, of course, fly-tiers' materials.

Creel—Give your creel a good coat of varnish once a year and wash it often in cold water.

Length for Leaders.

For the trout, fly-rod leaders longer than six feet should not be used because of the danger of reeling the leader knot through the tip guide, thus locking the line fast. The six-foot leader is best for three flies. But for two flies, the preferable number, a five-foot leader is long enough.

To Dress a Trout.

Dress a small trout by tearing out the gills with thumb and forefinger and drawing the inside out of them. In a large trout the gills should be cut free from the lower jaw and back of the head, and a slit cut along the under side from head to fin; the inside is then drawn out by the gills, leaving the fish clean within.

TENT ISN'T REALLY ESSENTIAL IN CAMP.

In Southern California, where the skies are always clear in summer and the vacationist need not fear thunder storms, which are so common in the effete East, there is little need for a tent, especially if the party is of men only.

However, in order to secure privacy, a piece of dark green percaline or silesia cloth about six feet in width and twenty feet in length, strung up as an enclosure with heavy cord, will make an admirable dressing-room and weighs only two and a half pounds.

If a tent is considered a necessity, a light-weight 7x7 A tent with ridge rope, or any other small tent, is very serviceable.

Fill your Thermos Bottles with PURITAS DISTILLED WATER



Every motorist knows that it is essential to carry a supply of pure water on a trip of any length. Before you start, fill your thermos bottles with PURITAS. You won't have to take chances with doubtful drinking water if you keep PURITAS in your machine.

5 Gallons, 40c

A five-gallon demijohn of this delightful drinking water is delivered within the city's old boundary lines for 40c. The charge for longer deliveries is slightly higher. Just telephone your name and address to our main office or drop a postal card. A demijohn of PURITAS will be delivered to you promptly.

Los Angeles Ice & Cold Storage Co.
Home 10083 Main 8191

Protect Your Skin

and add to the pleasure of your outing by using

Zona Face Pomade

"The All Day Beauty Powder."

Highest quality face powder compressed with healing agents. No muss. Never blows off. Ideal for this climate. Keeps the complexion and arms beautiful during your social event or auto ride without renewal. Dust gathering creams unnecessary.

USE ZONA for freckles, discolorations and facial blemishes and you will be delighted.

ZONA gives the skin a natural and finished look. Ladies with beautiful skins have used ZONA for more than twenty years.

At All Dealers in California
Or By Mail 50c
ZONA CO., Wichita, Kansas.

Diana of the Trout Pools.



Along the San Gabriel,
Which is one of the most famous trout streams in Southern California.



Vacation Tips

BY BOB PAULSON.

To the vacationist the following hints and suggestions will be interesting and we trust helpful:

TO PACK EGGS.

To pack eggs break them and fill a fruit jar or large top canteen. Do not open until in permanent camp. Keep them in a cool place.

BLOW FLIES.

Keep blow flies away from meat by thrusting a bough of peppery or mountain laurel in it. Fresh meats keep better by hanging high in a tree. The farther from the ground the freer the air is from bacteria. If too hot in the day time, it can be taken down, wrapped in a clean blanket, then in canvas and laid in a clump of bushes on the creek bank, but it must be hung out over night. Black pepper is better than salt to keep meat fresh; also to keep flies away if you hang it out until it dries a crust on the outside. It is a curious fact that blow flies work close to the ground and will seldom touch meat that is hung more than ten feet above the ground. Game or fish hung at a height of twenty feet above the ground will be immune from "blows."

MOSQUITOES AND FLIES.

A simple and satisfactory way to prevent attacks against these pests is oil of citronella. It is also good to rid yourself of fleas. It should be rubbed thoroughly over one's body before going in the woods, or before retiring. It can be used without causing any ill effects and is not unpleasant. This can be procured at any city drug store. Another way to rid yourself of mosquitoes and make them leave your tent in a hurry is to explode a little black gun powder in it. Burning insect powder in the tent is also effective, but is not so prompt nor is it considered so sportsmanlike.

HOW TO DRY WET BOOTS.

Take a pan full of clean, dry pebbles and heat them over the campfire and pour them in the boots. Let them stand for half an hour or more, shaking them around occasionally. When the boots are thoroughly dry, pour out the pebbles and oil immediately with neatsfoot oil.

To hold up the top of extra light-weight rubber boots, it is better not to depend on the straps running around them, but get a couple of horse blanket safety pins and pin the tops to your corduroys.

WATERPROOFING SHOES.

The best boot grease receipe that I know of is to get a cake of cocoanut butter from the drug store and a small quantity of beeswax. Melt the butter and add the beeswax in the proportion of about one part of beeswax to six of the cocoanut butter. Warm the shoe thoroughly to open the pores of the leather and rub in the melted waterproofing while hot. Repeated warming of the shoe and application of this preparation will thoroughly fill the pores of the leather and also the stitching. The cocoanut butter when cold hardens somewhat like paraffine, but not sufficiently to seal the stitching. The beeswax gets in its work there.

To cure foot blisters, prick the blister with a needle, press out contents and cover with hot zinc oxide.

WATERPROOFING A TENT.

Take two clean pails. Into each pail put two gallons of boiling rain-water. In one of these dissolve one-half pound of sugar of lead; in the other one-half pound of alum. When the liquid in each has stood until it is clear, pour the sugar of lead into a clean wash boiler and add the alum. Let it stand about four hours. Then pour the clear liquid into another tub or boiler, put in your tent and thoroughly immerse it, being particular that every spot is covered and rubbing the goods well with your hands, working it all over. Rinse the tent, stretch it and hang it up to dry. A tent fly prevents rain getting through the roof and also makes the tent cooler.

WATERPROOF MATCHSAFE.

Get a six-inch piece of the inner tube of an ordinary bicycle tire. You can get it at any bicycle store, as they always have worn-out pieces they will sell cheaply. Put your matches in this and tie up the ends and you have a light and waterproof safe. I use the parlor match ordinarily, but always carry a few blocks of sulphur matches put up in the manner described.

TO LIGHT A MATCH IN THE WIND.

Face the wind. Cup your hands with their backs toward the wind and hold the match with its head pointing toward the wind. Remove the right hand just long enough to strike the match on something very close by and instantly resume the former position. The flame will run up the match instead of being blown away, and will have something to feed on.

TO KEEP COALS A LONG TIME.

Cover them with ashes or with bark, which will soon burn to ashes. In wet weather a bed of coals can be shielded by slanting strips of green bark over it and overlapping them at the edges. In windy weather build your fire in a trench.

TROLLING SPOONS.

To prevent rust, or to remove tarnish, polish them with vinegar and salt and wipe off with a dry cloth. It is not likely there will be any metal polish in camp, but you are pretty sure to have vinegar and salt.

PACKING FISH.

If you pack birds or fish in ice wrap them first in many thicknesses of paper or grass, so that no ice can touch them.

TO KEEP FISH.

Scale, clean and behead them, then string them by a cord through their tails and hang them, head down, in a shady, dry, breezy place. Fish that have been lying in the sun should be thrown away. Ptomaine poison works in a mysterious, but deadly, way. Never put fish on a string to keep in water till you start for home. It is slow death for them, like putting a cord through an animal's lungs and letting him half smother, half bleed to death. If you have no life box or net, kill and bleed every fish as soon as caught. The fish will be much firmer and more palatable.

TO TAN SQUIRREL HIDES.

Clean off blood and dirt by soaking one hour in cold water. Rub flesh side with table salt. Double the skins fur side out, roll up and let lie over night. Then scrape off all flesh and fat. Hot sand will help remove grease. Take a quart of salt and boil in a gallon of water, add ... of sulphuric acid. Soak ... for two days. Let them ... then work them over ... to make them soft. ... sary, sandpaper them.

CANVAS BED.

To make a bed I take ... sheet, two side poles ... and four forked stakes ... conventional stretcher ... 6x7-foot canvas bed ... drive my four forked ... placing them so the ... side poles will be ... apart. The side poles ... these are braced by ... foot cross pieces, ... from a fairly thick, ... deeply notched at the ... wrap my canvas bed ... side poles and ... through grommets placed ... sides, but loose enough ... adjusted so the lacing will ... side when I am ready for bed ... we move camp the canvas ... becomes a pack cloth, ... a tump line, and the poles ... carried. This, my pack, my blanket, extra clothing, ... sonal kit and certain ... weighing in all less than ... campers carry with them ... my bed is as good as ... be made for use in the wood.

CURE FOR MOUNTAIN ...

In the mountains of the ... country, where there is ... fair big game shooting ... liable to contract ... ticularly if he has to ... alkali water. The ... is to drop a small ... acetic acid into a ... bearable; it is never ... acid should also be used ... coffee with alkali water. ... mountain fever strip of ... from the sagebrush to make ... tea—the stronger the better ... as possible of this ... taken until the fever ... very disagreeable to take, ... the business."

One thing the ... member, that while the ... two in the open may ... his appetite, his ... cannot so quickly ... efficiency. If you ... yourself and must eat, ... take the necessary ... ward off a bilious ...

HOW TO FIND ...

If you have not a ... will tell you by day where ... is, and the moss and ... At 6 o'clock in the ... is due east; at 9 o'clock ... east; at noon he is ... in the afternoon he is ... at 4 o'clock he is due ... ter he will have set ... o'clock, but he will not ... the due west when he has ...

TO FIND THE ...

To find the south at ... by the sun hold your ... upwards, so that the ... it. Turn it round ... points at the sun. ... moving the watch, lay ... piece of paper or a ... face of the watch so ... the center of the dial and ... half way between the ... the hour hand. The ... that pencil will be due ... south line.

SNAKE BITE.

Do not stop to ... open the clothing to ... Tie a handkerchief, ... quickly around the ... wound. Draw it tight ... circulation. ... and then twist it by ... inserted in the knot. ... of a knife blade and ... two holes made by the ... The best way for a ... is to press the ... wound and cut ... wise rather than ... careful not to ... bleeding occurs ... pressure. Let the ... knife cut. At the ... wound with the ... lodge any of the ... remains.

DON'T be ... the ground free ... brush before ... sure you have ... same before ...

"Exclusive Specialty House for Feminine Apparel"

Myer Siegel & Co.

443-445-447 South Broadway

Outing Apparel

—for—

Motoring, Golfing, Tennis, etc.

Our offering embraces the latest in

Suits,
Blouses, Coats,
Smart Separate Skirts

—also—

Knit Sweater Coats

Within the last year there has been a remarkable demand for Sweater Coats—these wonderfully useful garments meet certain requirements for various kinds of service—and every woman or child, before purchasing, should inspect our excellent line of imported and domestic Knit Coats—plain and fancy colors—lowest prices prevail.

"Exclusive Specialty House for Feminine Apparel"

Amateur Taxidermy.

SKINNING FISH FOR TROPHIES.

How to Preserve Your Big Catches.

A Few Simple Instructions by an Expert.

Follow Them and Prove Your Fish Stories.

BY ANDY BOOTH.

How many of us have wished, when too late, that we had known how to preserve the skin of some big fish for a trophy? It is not a difficult task to so care for the skin of your big fish that it may be mounted at leisure when you return to town, and the resultant trophy lends an air of truthfulness to one's account of the fish, and how he was taken, that might be difficult to impart by word of mouth alone.

The most difficult part of preserving the skin of a really big fish lies in the catching of him, but having accomplished this, if the angler will observe the few simple instructions given herewith it will require no great effort of skill or patience to make a lasting trophy of the skin.

First lay the fish on a clean board, belly down. Take a heavy sharp knife, and beginning at the nose, split the head straight through the middle, carrying the cut back to the base of the skull, dividing both jaws and head perpendicularly.

It will be necessary to force the knife down through the head by hammering on the back of same, hence a heavy knife is necessary, but from this point on a small knife is best. Continue the cut from the head down the back and belly to the base of the tail, being careful to leave the dorsal, adipose and ventral fins and the tail attached to the side of the skin you have selected to save.

Beginning at back of head and working downward and toward the tail, remove the skin carefully, but do not, during this operation, endeavor to separate all the flesh from the skin, as that can be done more easily afterward.

When the half skin to be preserved has been entirely removed, lay the skin out carefully, scale side down, and with the edge of a tablespoon scrape the remaining flesh from the skin.

Cut away the projecting pieces of bone from within the half head, but do not remove the bones themselves. Cut carefully through the bony structure behind the cheek and remove the flesh of the cheek by scraping out through the aperture thus made. This will allow the curing liquid to penetrate to the skin over the cheek without having to make an outside cut. Make a salt brine strong enough to float a potato and then add another handful of salt for luck. The skin should be entirely submerged in this brine by weighting with a stone. Let it soak for at least three days.

Now you can go on with your fishing and if you keep the jar in a cool place you need not shorten your trip to save the skin. I have kept a large trout skin in perfect condition in this way for three weeks.

In taking home the skin wrap it in sopping wet cloths in layers with plenty of heavy paper, or if you have it, rubber cloth, outside, to retain the moisture. It is most important to keep the skin from drying until you are ready to stretch it in its permanent shape.

Upon reaching home your fish skin is ready to hand over to your taxidermist.



Ready for the monsters
That come out of the deep.

Tackle.

WHAT FLIES TO USE AND WHAT MONTH'S TO USE 'EM

BY AL REED.

ALTHOUGH the average trout fisherman may know the names of a dozen reliable trout flies, it is only an occasional dyed-in-the-wool fly caster who can give the proper coloring and make-up of the flies which he swears by. For instance, in my opinion, not one fly fisherman in twenty can describe a dozen best flies. I submit the following list as the best trout flies for the months of June and July:

FLIES FOR JUNE.

Hawthorne, No. 11—Body shining black; feet and head, black; wings, bright hyaline.

Shoemaker, No. 10—Body ringed alternately with light gray and salmon; feet, dark ginger; wings, the mottled gray of the mallard, and the mottled of the woodcock mixed; setae, mottled woodcock.

Black June, No. 10—Body, peacock's herl; feet and wings, black.

Dark Stone, Nos. 8 and 9—Body, dark brown; feet, yellow brown; wings, luteous.

Governor, No. 10—Body, peacock's herl; feet, dark red hackle; wings made of the darkest part of the bittern's wind or brown hen.

Green Drake, No. 7—Body white posterior, half ribbed with black, green-yellow mottled with brown; setae, dark brown.

Brown Drake, No. 7—Body and feet and wings, a golden yellow brown; setae, dark brown.

Raven, No. 11—Body, feet and wings, black.

Wren Fly, No. 9—Body, clay yellow; feet, made from the scapular feathers of the English wren, or quail; wings and setae, mottled widgeon.

FLIES FOR JULY.

Little Egg, No. 12—Body and feet of orange and yellow; mohair and hare's ear mixed; wings, bright hyaline, slightly mottled; setae, same as wings.

Lightning Bug, No. 10—Body of equal parts of dark brown and black mixed, tipped with yellow; feet, of feathers from the English grouse; wings, double, the inner wing black, the outer wing a yellow brown.

General Hooker, No. 9—Body made of bright yellow and green, ringed alternately; feet, red hackle; wings of the tail feathers of the ruffed grouse.

Little Claret, No. 11—Body and feet, dark claret mohair, slightly tinged with blue; wings, of the bittern or brown hen; setae, dark brown.

Claret Fly, No. 9—Body, dark claret; feet, black; wings, of the brown hen.

Feted Green, No. 10—Body, feet and wings, a pale blue green.

FLIES GOOD ANY TIME.

Ibis, No. 8—A hackle fly, ribbed with silver tinsel; body, hackle; wings and tail, scarlet.

Peacock Palmer, No. 8—Body, peacock herl; hackle, black and red mixed.

Gray Palmer, No. 8—Body, peacock herl; dark gray hackle.

Professor, Nos. 8 and 9—Body, bright yellow; feet, golden brown; wings, wood duck and mallard, dyed yellow, mixed; tail, scarlet ibis.

Queen of the waters, Nos. 8 and 9—A hackle fly; body, orange, ribbed with gold tinsel; hackle, chicken red; wings, bright mottle of the mallard.

Grizzly King, Nos. 8 and 9—A hackle fly, body, green; hackle, dark gray; tail, scarlet ibis; wings, mottled feather of the pintail.

Besides the above, the following are favorite flies: Abbey—Golden pheasant and red tail, brown hackle, dark gray wing.

March Brown—Brown body, ribbed with yellow silk; brown hackle; turkey wing.

Brown Hen—Peacock body, brown hackle, wild turkey wing.

Silver Black—Black hackle, light black body, ribbed with silver tinsel; dark wing.

Also the Blue Dunn, Pale Green Dunn, Yellow Spinner, Jenny Spinner, yellow Sally. It is said there are 500 patterns in all. The above will suffice for an assortment. The less used the better, in our opinion.

Picnic Land.

TO VENTURA FOR TROUT.

Wonderful Fishing at Small Money Outlay.

How to Get to the Upper Sespe Creek.

Nature's Wonderland Right at Hand.

BY FRED W. THATCHER,
Secretary Southern California Trout Association.

It is surprising to note how few of the Los Angeles people realize the possibilities for a few days or weeks' trip in Ventura county.

Two of our best streams, the Ventura and Sespe rivers, are here, accessible to all by train or automobile. In fact, these are so convenient to reach that it is possible at a low expense and one or two days' time to enjoy some of the finest fishing we have in Southern California.

The Ventura River and its tributaries can be reached at a nominal expense by railroad, costing about $3.50 for the round trip to Ventura, or if one goes Saturday, returning by Tuesday, the trip can be made for $3. This will land you in the city of Ventura, where good hotel accommodations can be had for $2.50 per day.

The Ventura River can be reached from the hotel in about five minutes' walk, or if one wishes to go up stream the county road borders the river for a distance of about fifteen miles to Nordhoff. Excellent fishing and camping places can be found all along this distance.

From Nordhoff one can go to two of the most popular camping resorts in the county, Matilija and Wheelers Springs, where one will find every pleasure of mountain and camp life at a very reasonable expense. One can eat either at the hotel dining-room or rent a housekeeping tent and do his own cooking. Or if more agreeable to take your own camping outfit there are hundreds of places suitable to pitch camp around through the Matilija district.

From Nordhoff one can secure accommodations to pack over the mountain trail about nine miles to the Upper Sespe River, which will take you to Lathrops Camp, where it is conceded some of the best fishing the southern part of the State can be had.

From Wheelers Springs on the Ventura there is a trail leading to Wheelers Cold Spring Camp on the Upper Sespe, which is a few miles above Lathrops Camp.

This is also a trip worth taking, as it leads you through some of the prettiest mountain country to a place where the angler is sure to find an abundance of sport in the trout fishing game.

The Sespe River and Canyon is without doubt one of the prettiest streams and most picturesque spots in Southern California.

The main part of the river is somewhat over forty miles long, rising in Santa Barbara county. This can be reached by automobile to Fillmore over fairly good roads, or by train to Fillmore and then by livery to Henley's Camp, about seven or eight miles above Fillmore.

The river runs through some of the most beautiful canyons than can be imagined. Rocks or boulders big as a two-story house are a common sight. The walls of the canyon in some spots rise to a height of two or three thousand feet, almost perpendicular. There are good trails and mountain roads that will lead you many miles up the canyon, and if one does not care for the good trout fishing that can be had, the trip will be worth while for the scenic beauties you will find.

This trip is also inexpensive from Los Angeles, car fare being about the same as to Ventura and hotel accommodations about the same price. There are numbers of places for camping all along the stream.

Taking Ventura county as a vacation possibility, it no doubt affords pleasure to more people than any other county in Southern California.

"The cool green of the bent tree over you; solid granite beneath; the sparkling stream that plays your line into a swirl. A gentle tug that unheeded grows excited. The steady pull and reel-up to a splashing, spotted, scared being that pants to its death—and the frying pan."

—Jacquilin Cleaux.



—your Outing

STURDY outing apparel, made for service.
Minus the shrink and fade and rip.
Minus something else—FANCY PRICING.
We attire outeners who go out to "out".
And our apparel reflects our reputation for service and quality and satisfaction.

—look over this list

—bathing suits	—bathrobes	—white hosiery
—belts	—flannel suits	—brief union suits
—auto gloves	—traveling bags	—blazers
—wash ties	—Thermos goods	—auto robes
—wash vests	—ladies' hosiery (bathing or dress)	—riding skirts
—puttees (leather)	—dressing gowns	—leggins
—riding trousers	—silk (colored) hosiery	—sweater coats
—negligee shirts	—carryalls	—outing trousers
—silk pajamas	—soft collars	—straw hats
—auto caps	—outing suits (whipcord or khaki)	—caps
—golf shirts	—silk kerchiefs	—suit cases
—2-piece suits		—auto dusters
—outing suits (for women)		—auto overalls
		—traveling necessities

J. B. Silverwood

221 S. Spring
Bdwy. at 6th.

—Hart Schaffner & Marx Clothes

Handy.

CONDENSED GRUB IS THE LATEST.

CARRY THIRTY DAYS' FOOD ON YOUR BACK.

Local Sporting Goods House Has a Camping Outfit Weighing Thirty Pounds Which Contains Thirty Days' Food in Addition to the Sleeping Outfit.

A new camping outfit and condensed food pack is the latest wrinkle in the camping equipments for this summer. This new food plan makes it possible for a man to carry thirty-days' rations on his back, counting only on wild game that he may get on the trip to help out. The B. H. Dyas Company has an equipment containing thirty-days' rations, a hand ax and sleeping outfit that can be carried in an army knapsack. The entire pack will weigh about thirty pounds.

The ten-day rations for one man can be carried along with a cooking outfit in a package eight and a half inches wide, five inches thick and ten inches high. The ten-day rations and cook kit will weigh under ten pounds. The folding cooking kit contains a wire stove that can be set up in the ground, allowing the fire to be built under it.

The small kit, when unfolded, contains besides this stove, two cups, two frying pans that also serve as plates, and one coffee can. This kit weighs 2¼ pounds. The package of flapjack flour weighs 2 pounds; mush, 1 pound; soups, 2 pounds, consomme, ¼ pound; dry milk (will make over a gallon of milk,) ¾ pound; tea, ¼ pound; sweet chocolate, ½ pound; saxin, 1-16 pound, and coffee, 1 pound.

This outfit costs $4.50, including both the cook kit and the food. All the foods are highly concentrated and mostly in tablet form except, of course, the flapjack flour and the mush. The tea, coffee, chocolate, consomme, milk and soups are all in powder form that can be diluted many times. The saxin (sugar) is 400 times sweeter than sugar and a tiny tablet will sweeten a cup of tea or coffee.

These rations are for the necessities of the meals, and when game or fish are added to this supply, the vacationist will have a supply sufficient to last him ten days with plenty to eat.

John Hill Crosby of Petersburg, Va., has been re-elected captain of the 1915 Virginia University track team. He is the first man in the history of athletics at the Virginia institution to succeed himself. He is one of the best hurdlers in the country.

KEEPING A LOG BOOK.

A LOG book should be kept of every summer vacation.

This should be partly of kodak pictures and partly of written data.

Take my advice on the keeping of the latter. Don't put down your impressions; you can always remember your impressions. Put down names and facts. I have done this for many summers and the data thus collected is invaluable to me.

For instance, you meet an old Indian woman who used to know Ramona. Put down in your log book her name and what she said and her age.

You find a flower and some one tells you its quaint Spanish name; put it down. Put down the population of the towns through which you pass, the number of fish you catch every day. Don't waste your time telling what you think or thought about anything.

In taking your kodak pictures; remember one cardinal principle:

Put people in every picture.

One of the most interesting vacation scraps I ever saw consisted of a series of snap-shots a man took of his wife on a vacation trip through the Sierras.

OLDFIELD BUYS PACKARD PHAETON.

Barney Oldfield went from Indianapolis to Detroit and invested some of his prize fund in a Packard "4-48," with phaeton body which had been reserved for Manager MacAuley.

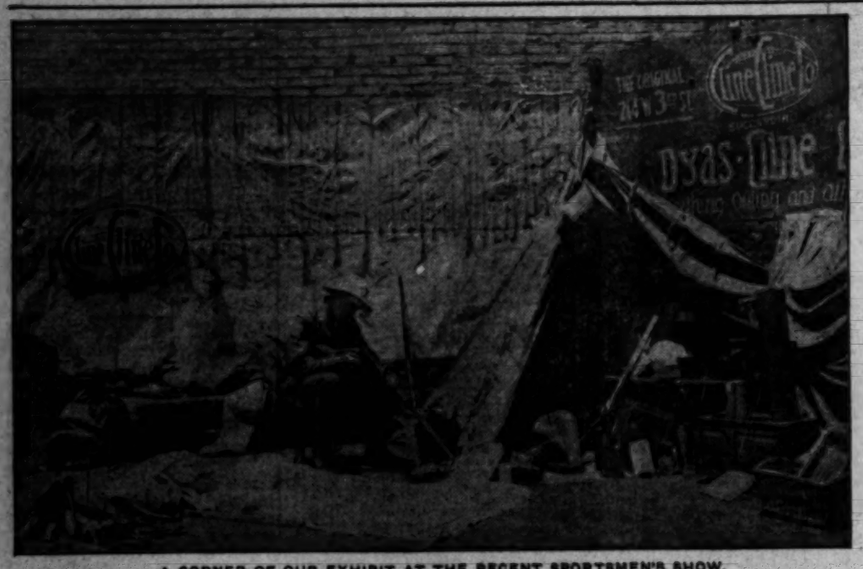
Oldfield explained that he desired the car for touring between cities of the United States while on his contest circuits during the summer, and also because he wanted the machine on its own account.



The kit packed.

A compact outfit.

The Bob Paulson pack which makes it possible for a man to carry thirty days' rations and sleeping equipment within fifty pounds weight. In the upper right-hand corner is the ten-day food rations compact and in the main picture, unpacked.



A CORNER OF OUR EXHIBIT AT THE RECENT SPORTSMEN'S SHOW.

"PURVEYORS OF Everything Outing and Athletic" TO HIS MAJESTY THE SPORTSMAN."

OFFICIAL OUTFITTERS TO THE SIERRA CLUB.

"CLINE-CLINE CO SUCCEEDING"

214 West 3rd St. **Oxas-Cline Co.** Spring St. at 6th

"The Store Accommodating"

For Women Who Wear Waists With Low Necks



MME. ISE'BELL

LOW COLLARS are popular nowadays with every sort of dress, and the neck demands and receives more care than ever.

To keep the neck clear, smooth and fair, there is nothing so good as a daily application of Mme. Ise'bell's Turkish Bath Oil.

This Bath Oil will remove the collar stains, discolorations and roughness, leaving the skin beautifully clean, soft and fine.

The Turkish Bath Oil is used instead of soap and water, but it is more—far better—than any ordinary substitute for soap. It is particularly good for a too-dry skin.

If the skin on the neck is loose, sagging or flabby, Mme. Ise'bell's Skin Food and Wrinkle Remover should be applied after using the Turkish Bath Oil. It is ideal for massaging, feeding and nourishing the skin, filling out and obliterating wrinkles.

Mme. Ise'bell's Turkish Bath Oil, 50c and $1.
Mme. Ise'bell's Exquisite Face Powder, 50c.
Mme. Ise'bell's Natural Blush Rouge, 50c.
Mme. Ise'bell's Rose Blush Stick Rouge, 25c.
Mme. Ise'bell's Lilac Hand Whitener, 25c.
Mme. Ise'bell's Skin Food and Wrinkle Paste, 50c and $1.
Mme. Ise'bell's Flesh Worm Eradicator, $1.00.
Mme. Ise'bell's D. C. Depilatory Powder, $1.00.

DEPARTMENT STORES

Bullock's.
J. M. Hale's Department Store.
N. B. Blackstone Co.
Broadway Department Store.
A. Hamburger & Sons.
Coulter Dry Goods Co.
Jacoby Bros.
J. W. Robinson Co.

DRUG STORES

The American Drug Co., 6th and Main Sts.
Chambers Drug Co., 6th and Main Sts.
Chambers Drug Co., 2nd and Main Sts.
Goodale's Pharmacy, 433 South Hill St.
Godfrey & Moore, 101 South Spring St.
The Knoth Drug Co., West 6th and Grand Ave.
Marsden Drug Co., 3rd and Hill Sts.
McKay & Monkman, 9th and Broadway.
Nasom's Drug Store, 6th and Hill Sts.
Off & Vaughn, 103 South Spring St.
All Sun Drug Co. Stores.
Venice Drug Co., Venice, California.
Western Wholesale Drug Co., Distributors.

Made by Mme. Ise'bell
The World's Most Famous Beauty Expert.
352 North Michigan Ave., Chicago, Illinois.

ARDMORE HEIGHTS
The Best Buy in Los Angeles

Best Location—Near New Normal School
Best Price—$1500 to $3000
Best View of Both Mountains and Ocean
Best Car Service—Heliotrope Drive
The Best Place to Build a Home
Take Heliotrope Drive car to Normandie Sunday, or call at down-town office for appointment.

EDWARD D. SILENT CO.
Robert L. Ware, Real Estate Dept.
733-735 So. Hill St.

10895 Main 695

No Camp or Outing Trip is complete without Liquor for Emergency.

We carry a complete line of wines, beers and all kinds of liquors. Our prices are reasonable and our goods are unexcelled. Phone us your wants before you start on your trip. Free Delivery.

WILFRID DONATO
WHOLESALE AND RETAIL
Wines & Liquors
FAMILY TRADE A SPECIALTY
218 E. Fifth Street

Telephones: Main 270; Home F8710.

The rate war in automobile liability insurance, in New York, caused by a cut of 25 per cent. by one company, has been settled through the mediation of the Insurance Department of the State. The issuance of the "family-driving clause" has been discontinued. The clause is an indorsement agreeing that the insuring company will defend damage suits for negligence brought against persons other than the insured who were driving the car at the time of the accident.

Poison Oak

which is now prevalent

Quickly Eradicated

by Nature's mineral remedy,

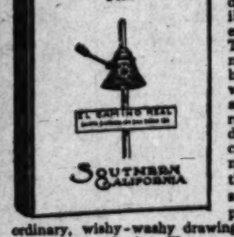
Akoz

For sale at all Drug Stores.

You Can't Go Wrong

—if you are equipped with the 1914-15 Edition of the Southern California Panoramic Automobile Road Map and Tourist Guide Book, just off the press. It's as much an essential part of your automobile equipment as your headlights. With it you don't have to *guess* whether this or that is the right turn of the road—you *know*.

Here is a Road Map Book that is essentially different. This new 296-page book eliminates all guesswork and gives you dependable, certain-teed information. Together with a fund of pertinent tourist data, it embodies over 180 superb drawings showing in minute detail every accessible road in Southern California. These unusual road maps were created by Willard Cundiff, widely recognized as an authority on road-charting. Cundiff's distinctive charts, drawn from notes made right on the ground, represent a marked departure from the ordinary, wishy-washy drawings you find in the everyday tour-books. There are no puzzling marks and hazy outlines to baffle and perplex you—but graphic picture-stories that visualize these roads for you and make you *really see* them.



Here is a decidedly uncommon book—with its fascinating panorama of Southern California roads—with its unique compass imbedded in the front cover, to guide you—with its authentic information so arranged and simplified that you can take in *at a glance* any information desired. Let this book—that has been endorsed by so many road experts—give you that *priceless* feeling of surety—that satisfying sense of comfort at the realization that you *can't* get lost or perplexed, with it at your elbow.

We're so confident that you *really need* this book that we'll cheerfully send you a copy for examination at your leisure. This splendid 296-page book—teeming with really vital information—costs only $1.50, cloth bound—or in beautiful limp leather binding, $2.50—the special publishers' price. Study it carefully—digest it—see how much more it's *worth to you* as a pleasure-hungry, safety-seeking motorist. Understand—we want you to examine this book—and we'll send it gladly without a penny in advance—or a promise to buy. Grasp this unusual offer by mailing the coupon NOW.

THE CADMUS PRESS, *Publishers*

Send no money—just fill in and mail this coupon—and you get your copy. This coupon doesn't obligate you in any way. After examining the book carefully, remit the amount or return the book.

THE CADMUS PRESS, *Publishers*, 239 South Los Angeles St., Los Angeles, Cal.

You may send me a cloth bound copy of your new 1914-15 Road Map Book with the express understanding that within 5 days following its receipt I agree to send you $1.50 or remail the Book.

Name _____

Address _____

For Hunters.

LOOKS LIKE A FINE SEASON.

QUAIL APPEAR TO BE QUITE PLENTIFUL.

Be Very Careful About Shooting Deer in Other Districts and Bringing the Meat Back to Los Angeles, Because the Law Says Otherwise. Two Is the Limit Anywhere.

BY H. I. PRITCHARD.

Assistant Fish and Game Commissioner of Southern California.

The early indications point to a splendid quail season. The heavy early rains and good food have been a big help to the quail and they should be plentiful this coming season. Deer are getting scarcer every year and naturally harder to get. Deer hunting has become a hardship now and it is no sport for a tenderfoot.

The tree squirrels will be plentiful where the pinions are plentiful.

The deer season opens in districts 3, 4 and 5 on July 1. Many local hunters are planning to go into those hunting districts and hunt deer. I have had a dozen inquiries about bringing deer into this district after killing it in the 3, 4 or 5 districts.

Local hunters can kill deer in those districts but they absolutely cannot bring any of the meat into this district, which does not open until August 15. They can bring the hide, head and horns back for a trophy, but they must first get a warden or deputy to sign a statement that the deer was killed in one of the above-named districts.

Any hunter killing two deer in those districts cannot kill any more in the State of California during the year. Two deer is the limit in the State, no matter where they are killed.

The new hunting licenses will be here in a few days for the year starting June 30, 1914.

Sportsmen wanting more information on the deer situation can call the State Fish and Game Commissioner's office at room 310 in the Consolidated Realty building.

Mighty Hunters.

HOW FIGHTERS LIKE TO SPEND THEIR VACATIONS.

IF HE wins the fight July 4 from Ad Wolgast, Joe Rivers intends to reward himself with a splendid vacation trip in the north country.

With a party of his cronies he will motor in his big $7000 Simplex through California and Oregon into the Rogue River country. There he intends to take saddle horses and a guide and hunt big game.

This is something Joe has never tried yet. He is a fine rifle shot, however, and has equipped himself with a high-power Winchester and expects to bag bear and mountain lions enough to make Teddy Roosevelt envious.

Jeffries will go on his annual hunting trip—probably in the Kern River country. Jeff is one of the greatest hunters in the United States. He is a peerless shot when the target is alive and growling. He has hunted big game all over America. The finest big game shooting now to be found on this continent is the Mackenzie River country in the north. He has also found fine sport along the lower banks of the Colorado, where he had some thrilling adventures among the hostile Indians and outlaws who ruled the river.

Johnny Coulon is another mighty hunter among the fighters. He prefers fishing to shooting, but has bagged many a deer in the Canadian woods. He may remain in Southern California through the summer and hunt deer in the Ventura Mountains when the season opens.

Ad Wolgast is a good shot, although he hasn't hunted a great deal and is a lucky fisherman, but not a scientific one.

Coulon has an extravagantly elaborate outfit and prides himself on his casting. Ad scorns any outfit at all except a couple of fishhooks. He cuts a pole from the brush, yanks a piece of string out of his pocket, finds some tree grubs and catches trout just the same.

Bud Anderson is crazy over hunting and fishing. He frankly regards prize fighting as a bore—as a means of providing himself with the necessary funds to go out into the open country again.

Bud likes shooting better than fishing, but he is no slouch on any trout stream.

Kid Williams cares very little for the fish. A little of the mountains goes a long way with the estimable Mr. Gutenko. His idea of a vacation is a bathing suit and a few thousand square miles of ocean, and you may take away everything else.

He is a great water man and swims like a duck. In this he has nothing on Johnny Coulon, however. Johnny holds a medal from Congress for having rescued a little boy from drowning in New York harbor at the risk of his own life.

Contrary to all traditions, very few of the English fighters like to hunt or fish. Freddie Welsh's idea of roughing it is a table in a big cafe after the theater. Owen Moran once went up for a vacation in the mountains and stayed at Wheeler's Springs just long enough to catch the next stage going back.

Jim Flynn, the heavyweight, is a great shooter; he shoots craps.

Sam Langford, Jack Johnson and all the other colored fighters are fond of the same form of sport. In fact very few colored men care for hunting. They make the finest soldiers in the world, but are poor hunters. They like "company" too well to bury themselves in the solitudes of the hills.

Packing Vacation Mule.



The diamond hitch.

Bill Ruess packs mule for trail and illustrates the diamond hitch. A desert pack is shown on the mule with Ruess standing beside it. Knight car, which was used to carry outfit to foot of trail, illustrates the diamond hitch at close range.

Few Know Diamond.

DIFFICULT PACK SADDLE HITCH WELL EXPLAINED

BILL RUESS, the local automobile dealer, is one of the few men in Los Angeles who knows how to make the diamond hitch and pack a burro or mule for service on the mountain trail.

There are two different packs made by outing men, according to Ruess. For travel through brush, the pack is made high over the pack saddle. In the desert country and on wide mountain trails, the pack is made low and wide.

The difficult diamond hitch is not popular at present, according to Ruess. The hitch used now is the "half-diamond," or the squaw hitch. The government requires the diamond hitch to be used as an even weight is carried on both kyaks.

If the weight is not evenly divided on both sides of the mule, horse or burro, the pack under the diamond hitch will shift.

In packing for the trail, the Pope-Hartford and Stearns-Knight agent says that an automobile is necessary. The pack animals are never packed in the city and led out onto the trail. The outfit is loaded into a machine and hauled to the foot of the trail.

The pack saddle goes on first. Then comes a kyak on either side. Here the weight should be evenly distributed, which is difficult, as the kyaks carry a large assortment of provisions, tinware, dishes, extra ammunition and the many pieces of the outfit. The bulky and heavy parts of the outfit go over the kyaks and the whole with a large tarpaulin. The rope and pack cinch go on next to the job.

To make the diamond hitch Ruess says to throw a double loop over the pack, cinch them tightly, then another double hitch over the cinch, catch the ends and turn them around the kyaks on the opposite animal. Take a twist on the first rope on top to make it secure, then throw another loop over the kyaks on starboard side and pull tight. The rope has been made to secure.

The now popular square hitch is made with a half hitch over the middle of the pack, which is secured with a rope on the top and one on the bottom.

MIDWICK SLAIN ON OWN DIAMOND

LOS ANGELES COUNTY SCORES 18-TO-4 VICTORY, RETAINING LEAD.

If Los Angeles County baseball team had not won the ball game from the Midwick aggregation on the latter's diamond, then the Angels would have had an even break with the Los Angeles did win, piling up a big score, and now hope for a chance to crack at the championship when the Annandale, which owns the Midwicks next week.

It was some game, with the Midwicks going clear to the end of the third, when the visitors suddenly scored three runs in each of the next two innings, tasked no small amount of good measure.

They continued to score in the fifth, seventh and eighth after Shafer had been relieved by Hopper, who was in turn relieved on the way to first by Hopper, who was in turn relieved on the way to first by Hopper, who was in turn relieved on the way to first

...le.

...nd hitch.
...strates the diamond hitch. ...
...with Rucsa standing beside ...
...ry outfit to foot of trail. ...
...e range.

...Diamond.

...K SADDLE
...L EXPLAINS

...mmunition and the ... ...
...tenes of the outfit. The ...
...nd heavy parts of the ... ...
...ver the kyaks and this is ...
...ith a large tarpaulin. The ...
...nd pack cinch go on and ...
...e job.
To make the diamond hitch, ...ys to throw a double loop ...ack, cinch these underneath ...nother double hitch over ...tch the ends and turn a ...round the kyaks on ... ...nimal. Take a twist and ...ope on top to make the ...hrow another loop around ...arboard side and pull tight. ...The now popular square ...ade with a half hitch over ...f the pack, which is tightened ... rope on the top and a ...ottom.

...IDWICK SLAIN
...ON OWN DIAMO...

...OS ANGELES COUNTRY ...
SCORES 18-TO-4 VICTO...
RETAINING LEAD.

...If Los Angeles Country Cl... won the ball game yesterday ... Midwick aggregation on ...e diamond, thus ... ...ve had an even break, but ...les did win, piling up ... ...ore, and now hope for a ...ck at the championship ...mandala, which meets the ...los next week.
It was some game, with the ...ks going clear up the ... ...rd, when the visitors, after ...ved three runs in each of ...ings, tacked on seven ... ...d measure.
They continued to score ... despite the fact that ... ...ith after Shafer had ... Hopper grounded and ...ed on the play to first, ...en easy double.
...e for Art, his hits and ... ...at even and if there was ...ture of the game that stood ... the moment when Norwood ... got into the game for Mid... to go to the ball game and ...

...os Angeles outclassed Mid... ...rything but the solar ... ...The score:

...ture.

...GREAT
...AT FACTORI...

...e. Therefore the ... ...workmanship are high ... not only does the material ... ...of the right kind to give ... ...efficient service, but ... ...t be made to secure the ...nce. Some cars have a ... ...riding because ... ...made to secure the ... ...ith the new Stevens ... ...elliptic underslung ... ...of unusual length and ... Stevens the ease ... ...n heavier car would ...

...a result of nine ... ...ting. Abner Dale ... ...has developed a ... ...which he claims ... ...with the steam ... ...ed against; that is ... ...ge on water, ...as a fuel, and ... ...o gallon.

"CAMPING
...IGHT CLOSE.

...Mountains
...Are Fine.

...Good Places for Trip
...to be Found.

...Hunting Is of
...the Best.

... Mountains ... ... of the finest vacation ... country, places that ... best of outside of the ... There are few places ... state which can be ... easily and present as ... to these mountains. ... Canyon in the west ... Deerdrift on the east ... rivers, trout streams ... abundant ... splendid mountain ... in all these places, and it ... hour ride by auto ... town in Southern Cali...

...HOW THEY ARE.
... the west end of the ... the beautiful Sawpit ... The stream in ... runs down the desert ... mountains, while the ... into the San Ber... The fishing is fair in ... of both streams, ... is fine on the ... canyons. Coming ... along a good auto ... splendid camping ... there. Water, fuel ... summer sites under big ... As you go east along ... Skyland Heights, ... Pine Crest, Strawberry ... Ranch, Hunsaker Flat ... to Big Bear Valley, ... paradise. All these ... beautiful, easy and com... their rustic style.
... auto road from San ... reaches the top of the ... mile west of Skyland ... At that point a road ... to Sawpit. Half way ... two roads turn off to the ... The one on the right to the ... of Shoold Thousand Pines re... Hunters Flat, the one on ... to Coley Flat.

...FINE CAMPING.
... Hunters flats are among ... camping grounds in the ... and are seldom equaled ... surpassed anywhere. Both ... valleys, setting be... ... and 4000 feet above ... flat is two miles long and ... to a mile wide and ... deep. Good water, fire... and all other camping privi... plentiful and absolutely ... through the flat is ... which affords excellent ... Three miles to the ... Following Coley ... to the Little Mohave, ... stream in the west... the mountains. This can ... also by a trail that leads ... It is an easy trail ... pack walker can cover the ... in an hour. Quail and ... are abundant in the ... of the flat.
... the slight rise at the ... of Coley Flat you come ... Flat, which is much ... as the former. Houston ... headwaters of the Little ... in summer, and Dark Can... the anglers plenty of ... It is but a few min... from the flat to Thou... where dancing, tennis ... other amusements will ...
... Valley has about eight ... in the mountains from ... and Pine Crest. The ... like numerous trout ... great hunting makes ... camping ground.
... Valley sends little men... day in this magic region ... big lake trout, ... brook ... quail, ducks, squirrels ... grouse will win over the ... beach lover. A dozen ... wind around the moun... the lake and it is a poor ... that cannot get the limit ... trout. Tree camping ... the hotel can be selected ...

...but a few of the mag... ...ing grounds in the San ... limitless that can be ... your own machine or ... number from the valley.

...FLOAT CHAMBER.
...fuel chamber through any ... should become full of wa... ... impossible to start ... The remedy is to drain ... chamber of the carburetor. ... may not have this trouble ... install that no water is in... ... into the fuel tank or ... when the car is be... ... Furthermore it is ad... to install a gasoline separator ... the tank and the carburetor. ... will catch all water, and ... not, and is certainly well ... expense.

Sounds Exciting.

BRAND NEW SPORT FOR YOU EXPERT SWIMMERS.

BY KID WILLIAMS,
Featherweight Champion of the World.

...ve got the nerve and can ... real good, I'm going to tell ... a few short cuts we invented ... Venice while I was wait... ... entering for this Johnny ...

...through the surf. ... that's the real stuff. ... you is a wooden canoe ... about forty pounds. You ... on the mast. Just as the ... hits you take your ... the featherweight cham... ... compared with ... Now you have ... it is your arms, ... to be able to ... the instant to hit ...

... to turn the nose of the ... going slower along ... Kind of ... just as it is ... paddle in ... it. You ... over ... up in ... of the wave, just like two horses standing on hind legs to fight.

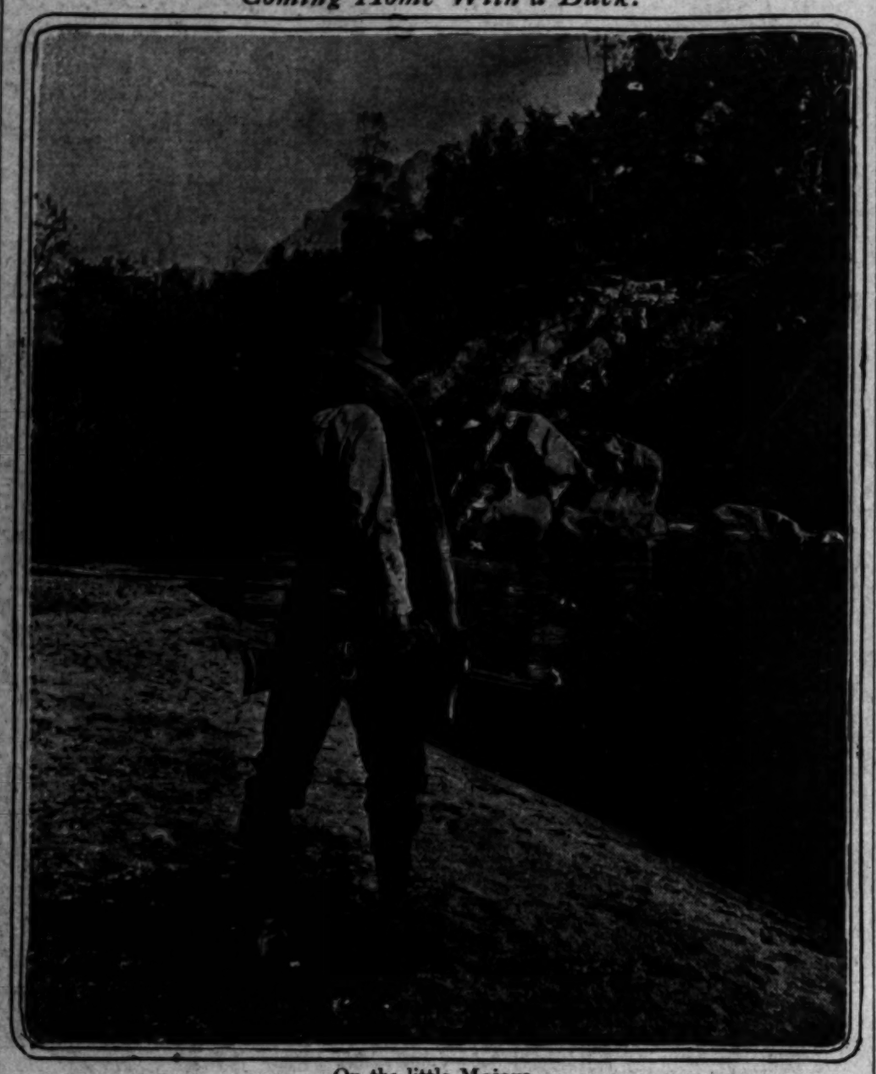
"But the tough part is really the return trip. You'd think that would be the easy part, but that's where you get fooled. The trouble is that the old breaker gets right under you and sweeps you along. If you're not awfully careful, you get turned around sideways and over you go.

"It takes a pretty strong guy to be able to hold the canoe around square to the waves when that old breaker sucks you along.

"I wouldn't advise anybody to try it unless you can swim good. I don't have any fear on that score because I have been able to swim real well since I was 5 years old.

"But say, let me tell you another thing; keep away from those surf boards. They are awful. Some of these days you are going to hear of some fellow getting cut in two trying to ride one of them things. He'll be going along on the board and strike the sand; the board will stop and he will keep on going, and I guess he'll just about kill himself. Keep off of them."

Coming Home With a Buck.



On the little Mojave,
One of the famous deer sections of Southern California.

Look Out!

EXPERT TELLS HOW TO CARE FOR GUN IN CAMP.

BY ED. C. CROSSMAN.

IF A person accidentally shoots another person, except under the most extenuating circumstances, a jail sentence should be the reward for the fool that did it. And, if to this, the offender adds that he did not know the gun was loaded, then I'd make the said jail sentence, life.

Accidents will happen to the most careful, but the "didn't know it was loaded" statement is not an excuse, it's an incentive to violence. A gun in camp or anywhere else should be regarded with the same careless indifference that would be used toward a live rattlesnake in a box. If the lid of the box is not unfastened at the wrong time, the rattler is a comparatively safe proposition. So is the gun, if the trigger is not pulled or the gun is not dropped or a sear does not break, or anything else happen at an unpropitious moment.

The wild west party who is ever flourishing a gun in the open, who packs a cannon on his hip for protection against mountain quail and fillyballoo birds, and who spins the gun on his finger to demonstrate his dexterity, should be abated with a club. No clearer proof can be given of the boob, the four-flusher, the inexperienced fool, than gun-flourishing, and general careless handling of firearms—usually done for the edification of the girls that may be witnessing the performance.

It is well to make sure that the gun is desirable as an addition to the camp outfit, then to select said gun with just a little of the gray matter that attends selecting a suit of clothes. For the heavy revolver, or the powerful rifle—except in the open season for big game—there is not the least excuse. For all-round potting, the replenishment of the pot, the pleasure of the campers in target work, and for the feeling of self-protection that a gun gives some people, the .22 single shot pistol, or the .22 revolver of Colt or Smith & Wesson make, or perhaps a .22 repeating rifle completely fills the bill.

They won't kill bears, but bears are just as likely to disturb you as you are to disturb a bear, and both contingencies belong with the possibility of being struck by lightning. A mountain lion is as likely to come into your camp as the devil is to take a bath in holy water. And so far as human beings are concerned, you're safer in the depths of the Sierra Madre than you are on any street of Los Angeles after 9 o'clock at night.

The fisherman or the tramper can get much pleasure from carrying the light single shot pistol or .22 revolver in a holster, provided he has had enough experience, or has enough brains to appreciate that a .22 is not a plaything because it is small. Just for example, a soldier was shot through the side at the Camp Perry matches last year by a .22 long rifle bullet. He was within 100 yards of a fine army field hospital, with the best surgeons of the army at his service.

Three days later he died, and died in spite of the fight of the best army surgeons with their complete equipment. At that the bullet merely penetrated low down, not necessarily a fatal wound with any gun. The .22, save for its extreme range, is as dangerous as any cartridge.

If the choice falls on the pistol or revolver of this sort, it is well to make sure that the pull is not more than three pounds—they are harder as they come from the factory. The front sight should be ivory or gold, the rear sight a flat bar, if the shooter really desires to hit things. The same thing applies to the rifle. The repeater as it comes from the shelf is not fit to use, either in pull or sight equipment. The pistol holster should be of soft leather, with flap to fasten across the gun and prevent it from being lost as you scramble. Never mind the carved flub-diddles, every four-flusher insists upon them to persuade the public that he is a real gun man. Lesmok or semi-smokeless powder is preferable to smokeless in the .22. A damp rag, a couple of dry ones, and then a little oil of any sort will keep a gun fired with the two first named powders, in perfect shape. Smokeless is treacherous with the best of the special nitro oils.

The care of the big gun, the high-power rifle, is more complicated.

The trouble is with the average man that he lets the gun go for a week or so after firing it, then concentrates in a half-hour all the few moments that he might have spent in the evenings to keep the gun in perfect shape. On paper this figures out fairly enough, in a gun barrel it is not true. A gun barrel that goes uncleaned for a few days is never the same barrel.

Tired as is the hunter when he comes in, if he will but run a single rag, soaked with a good nitro oil through the gun barrel before turning in, that gun will stay in good condition.

A nitro cleaner of some sort is imperative—among them is Hoppe No. 9, Acme Solvent, and Marble oil. Machine oil, or the commonly advertised "good for everything" lubricants will not do.

Beware of the string "field cleaner" for use on the rifle in the mountains. Let one break, and that rifle is out of commission until a rod can be found to drive out the rag or the brush. Also said rod may be forty miles away.

A Secret.

TROUT PARADISE IS DISCOVERED.

BISHOP CREEK ALWAYS PROVIDES SPORT.

Anybody With a Hook and Line Can Come Near Catching the Limit and the Trout Are All Big and Gamy, Putting Up a Fine Scrap When Hooked.

BY GEORGE CLINE.

In all my fishing experiences I have never fished a stream as good as Bishop Creek, in the Owens River Valley. This stream is the best trout stream in the State of California and it is a poor fisherman that cannot catch the limit of big fish there. I have made several trips to this stream and I have always had fine luck getting the limit and plenty of big, gamy trout that put up a splendid fight.

This country is reached by the Southern Pacific from Mojave. Getting off at Laws, Cal., one will find a stage that will conduct them to nearby camps, where splendid accommodations can be secured. A $30 scrip book can be purchased from the Southern Pacific, saving about one-third on the fare.

The stream can be reached by auto via El Camino Real and El Camino Sierra, which leads through the beautiful Owens River Valley. Good roads lead to fishing points from Bishop.

Bishop Creek is the best trout stream to fish, but there are several splendid lakes that afford good sport in the way of big lake trout. These great fishing spots and good hunting made that country one of the finest vacation spots that I ever had the pleasure to visit.

A Perilous Sport.



Canoeing in the surf.
A wild form of insanity invented by Kid Williams, the prize fighter. This picture was taken of him going through the surf at Venice.



Lillian Russell's Own Toilet Preparations

Every woman should have a good complexion.

Every woman can have a good complexion.

Through my own earnest efforts in perfecting My Own Toilet Preparations I have made it possible.

My Own Skin Nutrient $1.50
Will feed the tissues and make the skin firm.

My Own Smooth Out $1.50
Astringent and healing. Will smooth out the little wrinkles that annoy you. Man should use it after shaving.

My Own Skin Rejuvenator $1.50
Will clear up blackheads, pimples, liver spots; bleach the skin, circulate the blood and revive the faded tissue.

My Own Cleansing Cream $1.00
Cleanses the skin thoroughly.

My Own Face Powder $1.00
Is a real beautifier, absolutely pure and healing.

My Own Lip Rouge 50c
Will beautify your lips and protect them from chapping.

Lillian Russell's Beauty Box
Containing a complete set of my preparations. Price $5.00

IMPORTANT—My Own are the only Toilet Preparations authorized to use my name or likeness. Send for booklet.

Lillian Russell
2100 Broadway, New York.
My Own Preparations on sale at
J. W. Robinson Co.



NON SPI
TRADE MARK
Reg. U.S. Pat. Office

How Humiliating!

Every woman knows the embarrassment caused by excessive perspiration under the arms. But there's no need for it now. No need for dress shields either. Wonderful **Nonspi**

Eliminates Perspiration Under the Arms and Destroys All Odor

Not a powder nor a grease, but an antiseptic liquid which keeps the armpits dry. Positively harmless—used and recommended by thousands of women. Nonspi never fails. One bottle will convince you.

At all leading drug and department stores. If your dealer hasn't it send 50c and we'll mail you a bottle.

THE NONSPI COMPANY
Manhattan Bldg., Kansas City, Mo.
Successor to The R. L. Company.

B. H. Dyas Co.
7th Street Near Bwdy
CAMPING OUTFITTERS



KNORR'S CAMP FOODS

—Knorr's Compact Camp Foods are put up in durable packages and are the highest grade camp foods made.

—Knorr's Soups are prepared by mixing with water and boiling for 20 minutes; put up in packages, 2x2½ inches. Each package makes 3½ pints of soup—Tomato—Mock Turtle—Pea—Barley—and Mushroom. 10c per pkg.



—Knorr's Erbswurst comes in rolls packed in heavy waterproof parchment. It is the celebrated pea-meal sausage composed of meat and meal, is considered a perfect food among armies of the world. 15c and 20c rolls.

—Knorr's Consomme Cubes, nothing needed but water, to make instantly a large cup of well-flavored, invigorating consomme. 12 cubes in a water-tight box —25c.



MILES FROM A DOCTOR

—And an accident happens.

—It is a pretty serious matter—then if you are not prepared to give First-Aid Treatment and Every Sportsman should therefore equip with

"TABLOID" Brand FIRST AID

—Compact outfits containing everything needed in case of accident. Prices from

$1.00 up

"Westbrook" Camp Hammocks

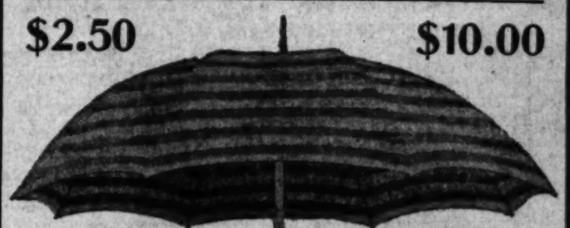


—You can buy HAMMOCKS almost everywhere, but it is difficult to get a "first-class" hammock anywhere.

—Our big line of "WESTBROOK" hammocks are guaranteed to be the best made. They are all made big and roomy with large comfortable pillows, strong ropes, and they hold their shape. Made in beautiful combination colors.

Prices from $1.50 to $10.00

$2.50 **$10.00**



"TROY" UM BRELLAS

—for the Sunday auto trips —the 6-foot handle is easily thrust deep into the sand, making a protection from the sun and wind, the big cover spreading six feet. The "Troy" Umbrella has eight heavy steel ribs and is built for service, made in attractive combination colors.

$2.50 to $10.00

"DIVINE" TROUT RODS

—SIX STRIP TROUT ROD. This "DIVINE" rod is made of six strips of choice selected well-seasoned Bamboo, carefully prepared and glued with elastic waterproof glue. Made in 8 ft. 3½ oz.—10½ ft. 8¼ oz. Put up in velvet forms with canvas case—$16.00.

—EIGHT STRIP TROUT ROD. The eight strip "Divine" rod is considered by some fishermen to possess many superior qualities, being constructed of eight strips instead of six, made in lengths 8 to 10 feet, 4½ to 6½ ounces—$20.00.



Sportsmen's Necessities

"ARMADILLO LINE"

—HUNTING COATS
—TROUSERS
—SHOOTING VESTS
—SHELL BAGS
—GUN CASE
—CARTRIDGE BELTS
—DUNNAGE BAGS
—CARRY-ALL BAGS
—FISHING CREELS

OUTFITTERS TO CAMPERS

B. H. Dyas Co.
7th Street Near Bdwy

LANE DRY GOODS CO. LANE DRY GOODS CO.

The Hit of the Bathing Season

Are These Smart, New Knitted English Suits

Without doubt the most sensible bathing garment ever produced.



All Colors All Sizes

Suits made to order, combining colleges colors or any combination of colors.

Easy to Swim In Good Looking

And much more comfortable when you come out of the water than any garment of cloth or silk.

At Brighton Beach, England, and at Ostend, Belgium, the most noted watering places in Europe, these suits have been in vogue for a number of seasons. American manufacturers have modified them for American use by adding the knitted skirt.

Women's swimming clubs on the Atlantic Coast are adopting them as the most practical of bathing garments.

Foreseeing the wonderful popularity of these suits we were fortunate enough to secure the sale of one of our very best numbers

For Los Angeles Exclusively

While these suits are so clever, so smart, the prices are as low as the most ordinary cloth suit.

$3.95, $5.00 and $6.50

Also Princess Slips with knickers or tights. Knitted tights $1.00 pair extra.

Women's Cloth Bathing Suits $1.95

"Swim-Easy" suits of salt water Panama cloth.

Sicilian and mohair suits in navy and black with braid trimmings, $2.95 to $5.00

Bathing Caps 25c, 35c

Pure gum caps, 50c.

Bathing Shoes 25c, 39c, 50c

Sweaters, Special $2.95

Monday we place on sale $3.50 and $3.95 kinds for only $2.95.

Ruff-neck and military collars, all wool, gray, cardinal and white in a variety of weaves. We advise early choosing for these.

Women's Khaki Clothing Reduced 1/4

You'll need khaki goods for your outing trips. Get them this week. Khaki walking skirts, riding skirts, blouses and bloomers.

Regular $1.25, $1.50, $1.95, $2.50, $2.95 and $3.95. All at 25 per cent. discount.

Lane's Dry Goods Co.

327-329 SOUTH BROADWAY

LANE DRY GOODS CO. LANE DRY GOODS CO.

THE REAL BARGAIN CENTER OF LOS ANGELES

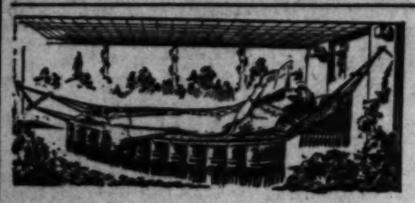
The 5th Store

BROADWAY AT FIFTH ST.

MUSE, FARIS, WALKER CO.

Hammock Days Are Here

$3.50 to $3.98 Kinds Monday at $2.89



THESE are exceptionally well woven, strongly made hammocks. In pretty patterns and color combinations. They are all 90x40 inches in size and equipped complete with large pillow and deep fringe valance. Sold regularly for $3.50 and $3.98. Monday only $2.89.

$6 to $9 Hammocks $5.50

This is a sample line consisting of a number of handsome patterns, extra heavy weight, full size hammocks. They all have large upholstered pillows with tassels at either end and deep fringe valance. Spreader at both head and foot. Good range of color combinations.

Men's All Wool Bathing Suits at $3.25

SUITS that sell regularly for $5. New, all wool heather, bathing suits. One-piece style, the real "Swim-Easy" style in sizes 34 to 46. Every suit a $5 quality, on sale at $3.25.

$1.50 Bathing Suit $1

We are placing on sale our entire line of men's $1.50 bathing suits at $1. These are good, heavy one-piece suits in navy and Oxford with striped skirts. Sizes 34 to 46.

Porch Shades $2.29

Real German shades and Japanese split bamboo, 6, 8 and 10 feet wide and 8-foot drop. All equipped complete with ropes and pulleys. For these warm days nothing will be more appropriate. $2.50 and $3 quality.

$1.75 and $2 Shades $1.59

These are 6, 8 and 10-foot split bamboo shades with 8-foot drop. The colors are rich cool green and natural. These shades are equipped with ropes and pulleys and ready for use. Sale $1.59.

Women's $3.50 Bathing Suits $2.50

Splendid Materials Neatly Trimmed

OUR line of bathing suits for women was never more complete, comprising as it does a big variety of pretty styles at popular prices. This lot we are placing on sale Monday consists of a number of good styles from our $3.50 line. Of splendid materials in black and gray. Either Princess or blouse style, tastefully trimmed with fancy braid. Any suit in the lot for $2.50.



We Have Bathing Shoes at 25c Pr.

Of excellent quality canvas in either black or white. Every size. A good comfortable shoe, on sale, 2nd floor, Monday at 25c.

And Bathing Caps at 50c

A big assortment of pretty styles in either plain rubber or fancy colored effects. All real waterproof quality. At 50c these caps are noteworthy values, 2nd floor, Monday at 50c.

NEW HOME

"1913 ROTARY"

Sewing Machine

R. B. MOOREHEAD, Gen. Mgr.

318 West Third Street

Between Broadway and Hill

Phone F2231 Main 8690

We Are Painless Dentists.

And yet there are people who go to their dentist, wait in an agony of apprehension for their call to his chair and sit in justified fear and trembling while he probes and grinds, and cleans and scours and hurts, hurts, HURTS! Simply because they have not been made to appreciate to the full how absolutely unnecessary is any pain. Yale Dentists, 444 South Broadway, Third Floor, Farmeier-Dohrmann Building.

BOOK ON

Dog Diseases

AND HOW TO FEED

Mailed Free to any address by the author

H. CLAY GLOVER, V. S.

118 West 31st Street New York

Olive Gray Lays Down the Law

Imperative.

FASHION SAYS WE MUST BE THIN—TRY SWIMMING.

The Professor Gives Advice on the Subject of Diet to the Too Corpulent—One Way of Attaining to the Necessary Svelteness Is to Take a Daily Swim—Importance of Exercise.

BY OLIVE GRAY.

WOMEN MUST be thin!

While it may not be exactly a legal crime to possess the too solid flesh, a crime it is against the mode, and what woman will dare to thus offend!

All Paris is busy getting rid of flesh; that is, all feminine Paris, and all America is casting about for ways and means of disposing of the adipose which is the evidence against her as a favorite of fashion. There are ways and ways of getting rid of flesh, many of them obnoxious, many too arduous to gain enthusiastic adherents, and the majority little less than experimental in each individual case.

Swimming is acknowledged by many to be the best, the surest and certainly it is the most pleasant, of all methods for securing this greatly-to-be-desired result.

The Avoirdupois Lady and I were indulging in our favorite sport—disporting ourselves in the water—when one of us asked the swimming teacher—he who is an authority on matters natatorial—as to the effect of swimming for the corpulent.

Said Prof. Wilkinson in response to the inquiries of my not-slim companion:

"The gentle exercise of swimming is a safe, sane and certain cure for obesity—the best method known. You may easily acquire the art of swimming in six lessons under a competent instructor.

"Turkish baths are also excellent.

"LEAN FOLKS ought to swim to gain strength and put on flesh (not fat.) Everybody should swim for health's sake.

DIET.

"MEATS—Not over one pound of fresh, lean meat in twenty-four hours. Beef, veal, mutton, fowl (except goose and duck.) No fat, no pork. Fish may be eaten, except eels, salmon, mackerel, herring, sardines and oysters.

"SOUPS—Any kind of soup, without rice, barley, tapioca or sago. All fat removed from soup. Vegetables in soups must be strained out.

"BREADS—Not over half a pound of brown bread per day. No white bread. The bread may be thinly buttered. In place of bread, crackers or toast may be eaten.

"PUDDINGS—Only those made from gelatine and fruit juice without sugar. No cake, pie, pastry or sweets. Very little fruit. Eggs are good food.

"VEGETABLES—Celery, lettuce, small quantities of peas, string beans, spinach and asparagus. No potatoes or other starchy vegetables.

"DRINKS—As little drink of any kind as possible. No cream, very little skimmed milk. Tea and coffee without sugar, but, instead of sugar, glycerine or saccharine may be used in the tea and coffee. No chocolate or starchy cocoas. No beer. Drink one quart of buttermilk daily. It satisfies the craving of hunger and does not create fat.

"LEMON JUICE taken in hot wa-

(Continued on Page Twenty-three.)

SUNDAY MORNING

the Vacati

There used to be a day in Southern California when you could put your old rags and "get away with it" any league. You could mitted at the mountains, but even at the mountains, and most correct things. The designs are from the longer goes dressed as though she were going has followed it. An interesting tendency of the tumes with riding breeches and coats.

ur summer vacation:

old rags and wear them out, but the times around town and go "dolled up" to the beach. every year. The costumes that appear on this ables shops of Los Angeles. Olive Gray states r automobile. As the auto has grown more lux e advises from the fashion centers of Europe

own the La

the Vacation Summer Fashions.



These are the

California when your vacation
h it" any longer. You might
n at the mountains, the riding
igns are from the latest
e were going down to a
endency of the modern
oats.

summer vacation?

ut, but the times are changing. You can't wear
and go "dolled up" to the beach. A little more freedom is per-
missible. As the scene has grown more luxurious, the luxury of her dress
fashion centers of Europe are that girls wear riding cos-

The Last Word.

FASHION SAYS "BREECHES FOR THE SUMMER GIRLY."

Old Clothes Won't Do for Vacation Any More. Olive Gray Describes the Latest Wrinkles for Trail, the Beach, the Promenade and the Motor—Many Charming Outdoor Costumes.

BY OLIVE GRAY.

DIFFERENT, but yet reflecting the modes for city wear, are the costumes selected for vacation at beach and mountain side, for camping, tramping and the out-of-door life which forms, or should form, an important part of the long summer months.

The time has gone by when "just any old thing" will do for vacation time. Not women alone, but men as well, have come to realize that a necessary part of the summer holiday is the selection of appropriate, becoming and comfortable clothes. It is doubtful if anyone can be at the meridian of comfort when conscious of being unbecomingly clad.

This does not mean that one should wear into the country the clothes worn on Broadway, or when attending sumptuous city functions. On the contrary, the city garb, however handsome and appropriate to its city use, would be absurd if carried into the fields and hills, to the beach or up the mountain side. There is, however, if one will but study it, a costume fitting to every outing occasion.

Dame Fashion, so potent in her sway, has seen to it that in the realm of outing clothes, as elsewhere, the out-of-date shall play no favorite roll, and the outing clothes of yesterday are as little in accord with the modes of now, as are the ball gowns of last season with the tango frocks of the present style.

The modish bathing suit, while it has not perhaps the pantalette skirt—for reasons obvious—still does aggregate to itself the ruffled tunic, the long-shouldered blouse and the ultra smart have even the sheer Gladstone collars of organdie.

The craze for stripes and plaids obtrudes itself into outing garments, the "candy-striped" crepe blouse for week-end wear being a favorite and stripes both in colors and formed by heavier threads, in self-tone, finding favor, for both suits and separate blouses, for beach and country use. The flaring collar, either in Medici or Gladstone effects, are seen not only upon dressy frocks, but upon the beach and bathing suits, and even upon motor coats. In fact, there is scarcely a feature of modish city use which is not in some sort echoed in outing apparel.

The girdle of more formal dress has insinuated its brilliant presence upon the bathing suit and those of Roman stripe, in rubberized materials, are seen upon the bath suits of silk or even of Jersey knit, while bathing caps instead of the unbeautiful things which once effectively concealed the prettiness of their wearers, are shapely and becoming and are bedecked with flowers (also rubberized,) which tone harmoniously with the colors of the costume.

The bathing shoes of satin are laced cathorn-wise from side of ankle up to near the knee, and the bathing hose are as smart as are those worn upon the street, or at the dansant.

(Continued on Page Twenty-three.)

-at the Beach

Ideal Outing Clothes, right styles and right prices.

Men's unlined white flannel outing suits at $15, $20 and $25.
Shepherd plaid suits with patch pockets at the same prices. White shoes—straw hats—soft cuff shirts—and brief underwear.

For "roughing it"—everything in khaki. Coats and trousers for men and boys—jackets and skirts for women.

Bathing suits and bath robes.



Harris & Frank
437-443 South Spring St.

N. B. Blackstone Co.



Marinette
The Aristocrat of Knitted Coats

There's careless grace in a "Marinette." Odd as it may seem, a knitted coat gives a certain little "air of distinction" which the well dressed woman is very keen for. "Marinette" knitted coats are hand made from pure worsted. In white they are beautiful and being so are naturally popular. In other colors they enjoy proportionate popularity. As smart as your smartest frock and lots more practical. Dozens of new styles are shown—$3.75 to $17.50.

Outing Hats
Smartest Styles

Just arrived, mid-summer sailors of Linen Crash, Hemp Braids and Grass Cloth. A dozen or more styles for beach or mountain wear.
$1.75—$3.50—$4.25—$4.50 and up.

Traveling Roll-ups
A Going-away Necessity

Can you think of anything handier or more convenient to drop in your vacation bag than a neat, compact roll-up, bag or pocket apron for your toilet articles?
We show them in endless array—dozens of styles and prices of either silk or cretonne.
There is a special space in each for comb and brush, clothes brush, mirror, button hook, shoe horn, toilet water, soap box, powder, cold cream, dentifrice and other necessities.
We carry a complete line of Madam Isebel's Toilet Preparations.

Bathing Suits—
Complete Summer Assortments

If you think Fashion has neglected Bathing Suits this season, come to this third-floor section and see the assortments surf bathers have to choose from.
Mohair Suits wit hTights, black or navy, fancy trimmings. $2.75 to $10.00.
Silk Suits in satin, taffeta, poplin or moire, including wool tights. Trimmed in self or fancy colors. $7.50 to $18.50.
English Knitted Suits of wool in black with white or red trimming. $5.00.
Separate Tights at every price from $1.25 to $2.50.
Bathing Caps of satin, silk or rubber. 50c to $2.75.

218-220-222 South Broadway

The Wm. H. Hoegee Co. Inc.

SPORTING GOODS

IN EVERY CAMP
AT EVERY BEACH
ON EVERY ATHLETIC
FIELD AND PLAYGROUND

Likewise, a Household Name!

138-140-142 South Main Street
Main 8447 10087

Wetherby Kayser Shoe Co.
BROADWAY at FOURTH.
ESTABLISHED 1894.

Outing Shoes

For thirty years Wetherby-Kayser have been the recognized headquarters for Outing Footwear. Many models are exclusive with us—you cannot buy them elsewhere.

Complete assortments of Outing Shoes for all occasions at moderate prices—Mountain and Riding Boots; Bathing and Barefoot Sandals; Golfing and Tennis Shoes. Send for Outing Folder.



Mountain Boots

Men's Tan Buckskin Boots 12 inches high. Very durable and very light weight. $10

Women's Tan Willow Calf or Pearl Buckskin Boots. 12 inches high. Leather soles. $6

Outing Oxfords

Men's White Snowbuck Outing Oxfords with "non-slip" leather soles. Very light weight. $5

Women's White Snowbuck Outing Oxfords with "non-slip" leather soles. Very popular. $4



Sale of Men's "J. & M." Shoes

Annual Sale of Men's J. & M. Shoes now in progress. See Page two, Section two, for full particulars.

VACATION SEASON

Get out of town—the mountains and valleys are delightful. The most enjoyable vacation is an Automobile Tour—get away from the Railroads, into the wilds.

THE FRANKLIN SIX-THIRTY

Will take you where you want to go. It is the ideal car for touring.

EASY RIDING—No other car can take the rough roads with so little discomfort to the occupants.

NO TIRE TROUBLES—The Franklin weighs 2725 pounds and is equipped with 4½-in. tires, the same size you find on some 4000-pound cars. This means service and no blowouts.

NO WATER—The Franklin is the only satisfactory car for desert and mountain trips. No water to boil out; no radiator to leak. Perfect cooling without the slightest attention required.

SMALL EXPENSE—The light weight Franklin costs about one-half as much to run as heavy water-cooled cars. Tires last 8000 to 10,000 miles. Gasoline consumption the smallest.

LIGHT WEIGHT
MEANS COMFORT AND EFFICIENCY

The New Six-Thirty Franklin
$2450

R. C. HAMLIN
1040-44 So. Flower St.
80249 M. 7877

CONTINUOUS ENTERTAINMENT

WHILE ON YOUR

VACATION
—AT—
VENICE

"The Safest Beach"

14 Miles from Los Angeles

The Greatest Beach for Pleasure Seekers on the Pacific Coast

Featuring La Monica
—AND HIS—
Famous Italian Band

Season 1914

Comfort.

SHOE HINTS FOR OUTINGS.

Vacations Often Spoiled by Improper Shoes.

New Outing Shoe Is Best for Mountains.

Tennis Shoes Are Safest on Fishing Trips.

One of the most important things to be considered on an outing in the mountains is shoes. A big book could be written on the vacations spoiled by lameness or bruised feet acquired from wearing the wrong shoes.

Shoes without heels are by far the best for general use on an outing trip. The "no-heel" shoes make walking much easier on the feet. When walking down hill with shoes that have a heel the foot will be forced forward in the shoe, bruising the toes.

A good outing shoe, which is sold by several of the local sporting goods stores is the best tramping shoe that has turned up yet. The shoe is without a heel and has an elkskin sole with a buck upper. The buck upper is very soft and easy on the feet. The tongue is wide and made of soft buck making the shoe water-proof. A layer of oak on the sole inside of the shoe helps in this respect. The sole of the shoe can be studded with little cone-shape studs to prevent slipping on the rocks and pine needles.

A high tennis shoe gives the best service when fishing on a trout stream. The rubber sole prevents slipping on the rocks and is quiet an essential thing when after the wily trout.

Tennis shoes should not be worn on the walk to and from the stream. The little sharp rocks on the trail will cut the feet, while a pliable sole will tire them. To avoid this carry the light tennis shoes down to the stream and then change shoes for the actual fishing. This will give the angler quiet, safe shoes to fish in and easy, comfortable walking shoes to wear on the walk between camp and the trout stream.

The average trout stream is so situated that the fisherman is forced to start and end his days fishing at the same point, making it easy to conceal the tramping shoes where they can be secured on the return from the hike down the stream.

THIS TELLS HOW TO PACK YOUR OUTFIT.

A great many people are at a loss to properly pack their outfit when once they have it. The following is a good rule to go by in preparing your roll:

To properly pack one's outfit the bedding should be laid on the ground, extended full length and folded so as not to be more than three feet in width. On one end of the bedding lay the pocket roll containing clothes and toilet articles and then roll it up inside the bedding. Fasten the entire roll with stout cord or straps and pull your dunnage bag over the whole thing.

HINTS FOR A FEW EXTRA COMFORTS.

For those who desire to climb mountains on a vacation, colored glasses or goggles are really essential to protect the eyes. Women should also carry heavy, dark veils to protect the face from snowburn, and actor's grease paint is one of the best protections.

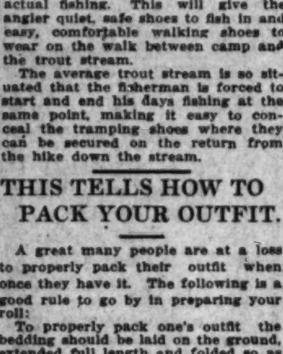
A very fine-mesh mosquito head net and heavy gloves, preferably gauntlets, are often very handy on a camping trip, as a flock of mosquitos on a rampage is not an uncommon thing to run into in our mountains.

Bathing Suits

Beautiful Models at

Factory Prices

Dozens of styles to choose from. Buy direct from the manufacturer.



Ladies' Princess Slips. Many beautiful styles at Guenther's Exclusively $3.00 to $5.00

Men's Bathing Suits, 1 and 2-button styles, low or regular cut, $1.00 to $3.50.

Boy's, Girls and Children's Bathing Suits, 49c up.

Sweater Coats, all styles for men, women and children at Factory Prices.

The Guenther Knitting Co.
905 South Broadway.
From Knitter to Wearer.

Off White's Point.



The new bass grounds
Near San Pedro from which wonderful catches are reported.

All the Facts.

HERE IS A SWELL PLACE TO FISH AND THE ROUTE.

BY CORINNE SIFERT.

I HAVE just returned from a most enjoyable fishing trip—down on the rocks, and although we got our share of the finny tribe, we also had more than our share of bad luck.

It was just 5 a.m. when my girl chum and I spilled some "gas" in our little roadster, and headed for the beach. We passed a regular procession of wagons and trucks, heavily loaded with market produce, as we cut through the fog which was almost like rain, and forty minutes later when we steamed into San Pedro we were dripping wet.

From Point Firmin we skipped along the road which circles the cliffs, on to White's Point. Parking our little puffing car on the brink of the hill, we proceeded to carry our luggage down the steep trail, past the fishing shacks, to the wharf which projects out over the rocks.

Onto this we scrambled, and lowered ourselves down over the edge with the assistance of a piece of rope, and a few minutes later we were sitting—side by each—on the farthest rocks, wagering on the first strike, and I happened to be the victim. Something grabbed my bait and started for Catalina. Wow-wie, how my reel did sing, and try as hard as I could I didn't stop that scamp until he had nearly all my line out, then he turned, and came head-on. Well, I got busy, and soon had a chance to give him the "once over" and much to my disgust he proved to be a big stingaree.

After resting a bit I cast out again, and the sinker had barely settled when both Lelia and I got "hooked up" about the same time, but this fish didn't run, oh, no, he simply went down and got a strangle hold onto the bottom of the ocean, and there he stuck. We had to do some tugging befire he consented to come up, this whopper of a sculpin, and what an awful tangle he made of our lines. We never will know who actually did catch him.

After that we fished a few yards apart, and my chum got a big beautiful bass, large enough for any family. They began biting fine, and by 11 a.m. we had a string of seven bass, two sculpin, and one big dark fish, which had a dog-like mouth, with long teeth. I think it was a Sheephead. Taking one of the smaller fish to fry we began to prepare dinner. Now, little Jack, a boy of 8, whom we took along, proved himself worth the trouble, as he had rustled plenty of wood, made a fire, and had the spuds nicely covered with coals, so the cooking of dinner was a simple matter. Fried fish, beans, baked spuds, toast, coffee, salad, and fruit.

Before going over to help with the dinner, a few yards away, I cast out just once more. This time I put on a whole "squib," which let me tell you is the best kind of bait to use for bass. Then I stuck the stock of my pole in a crevice of a rock, and I guess looped the line over the handle of the reel, for when I glanced around I saw my pet hand-made rod bend double a time or two, then finally snap off just under the reel. I galloped across those slippery rocks as fast as my spiked shoes would take me, only to see my entire outfit, pole, reel and line, being jerked into the water and disappear.

After our grand feed, Lelia was posing for a picture, lifting one of the big fish out of the water, and her pole broke in two, and I had a chance to "laugh last."

A young chap fished from the north side of the rocks all morning and he only got one strike, that was a big leopard shark about four feet long, and he was fully twenty minutes landing it. In towards the shore stood four other men who were all fishing in the same pool, and they used rocks for sinkers, needless to say—they didn't have any luck—rocks won't do, they splash too much, scare out all the fish. We used the long, thin sinkers, and cast always out into the ocean, as far as possible. For hooks I would suggest using O'Sh'Nessy No. 4-0 cable-hooks. They will hold anything that you happen to get anchored to. Place your hook about three feet up from the sinker and tie the sinker on with a piece of light twine, so you can break away, when you get snagged, saving your line and hook.

DON'T pack your eatables in paper bundles—cloth sacks and tin cans with snug-fitting lids will help to keep your foodstuff clean.

HOW TO BUILD A GOOD CAMP FIRE.

DIRECTIONS FOR MAKING TWO DIFFERENT KINDS OF BLAZES.

Camp fires as distinguished from cooking fires are usually built by laying down two short, thick logs, five or six feet apart for bed sticks. Cross these with two parallel logs about a foot apart and fire with small poles between them.

Such a fire is usually too hot for good cooking and it blazes or smokes too much. Cook in front of it, or to one side with coals raked from under the fore stick.

However, when staying several days in a place, build a separate cooking fire—it saves trouble in the end. On a level spot, near the camp fire, set up two stout forked sticks about five feet apart and four feet to the crotches. Across them lay a green stick, or lug pole, somewhat thicker than a broom stick. Now, cut three or four green crotches from branches. Drive a nail in the small end of each. Invert the crotches, and hang on the lug pole to suspend the kettles from.

These pot hooks should be of different lengths so that the kettle can be adjusted to different heights above the fire. First, for hard boiling and then for simmering. If kettles were hung from the lug pole itself, this adjustment could not be made, as you would have to dismount the whole business in order to get one kettle off.

Then get two thick, flat rocks and bed them underneath the lug pole to support your fire-arms or frying-pan itself. A pair of green logs will do, if there are no rocks handy.

There is much in knowing how to select fuel. As a rule, hard woods make good, slow-burning fuel that produces lasting coals, while soft woods produce a quick, hot fire.

It is a good test of one's resourcefulness to make a fire out of doors in rainy weather.

The best way to go about it depends on local conditions. Dry fuel and a place to build the fire can often be found under big up-tilted logs, shelving rocks, or in the core of an old stump. If you cannot find any of these, look for a dead soft-wood tree that leans to the south. The wood and the bark on the under side will be dry—chip some off, split it fine and build your fire under the shelter of the trunk.

Never leave a fire or even a spark behind you. Put it out.

Making the Mulligan.



The noon dinner
Off [illegible]ite's Point. These fishermen followed the plan of carrying their whole outfit in a suit case.

Some Stunt.

HOBOING ON FOUR WHEE[LS]

How Joe Montrose and [his] Travers Played.

Thousand-Mile Auto Tr[ip] the Southland.

Carried Camp Outfit [and] Lived on Road.

BY JOE MONTROSE,
Manager at the Majestic Th[eater]

One thousand and two mile[s] the reading of the speedo[meter] our National car when we [left] home from our recent vacation [trip] Southland, a vacation that was [spent] between Riverside, San Bern[ardino] Juana and Ensenada.

The start was made from [the] bank Theater at 1 o'clock in [the] noon and as an indication [that] wished to feel independent [of] accommodations along the [way] car was completely equipped [for] camping with a 5x7 tent, [and] did lot of cooking [utensils] cluding frying pans, a Gerst[ner] knives, forks, spoons, salt, [and] preserved fruits, canned goods, bacon and the material with [which] to make biscuits and pancakes, of which was neatly packed in a box made especially for the purpose. From this, there was a Thermos containing every desired beverage, pair of three-six light bulb shotguns and a camera.

At 4:15 o'clock, Riverside's beautiful Mission Inn, was [left] bend in the road, and here [we] up for the night. The next [day] over excellent roads many of the surrounding towns were visited. [San] Redlands, with its beautiful [drives] Heights, Highlands of the [Santa] grain fields, the wide-awake [town] nardino, and then through [Colton] back to Riverside. This is a beautiful fifty-mile ride, and [should] not be neglected by motorists visit Riverside or San Bernardino.

HIT THE MOUNTAINS.

Excellent time was made [on the] lowing day to San Diego via [the] land route, passing through [Box] View, Temecula, Fallbrook [and] do, over very good roads, into San Diego, where reservations made at the Grant, and a fine [dinner] had been looked forward to [after] a 120 miles, was enjoyed.

The fourth day's trip was [from] the mountains to Warner's Springs, a distance of some 70 miles from San Diego, where [the] lunch was served by a courteous management.

The trip back to San Diego made the same day through [the] farm lands and picturesque [valleys] Mrs. Montrose driving the entire distance.

INVADE MEXICO.

Preparations were then made [for] the journey into Ensenada, [the] settlement, about one hundred from San Diego. The car was packed with food, extra gasoline and ammunition, fishing outfits for a three or four days' stay were found necessary, and the start was made early the following morning.

At Tia Juana the customs was passed without incident, but on entering the little Mexican town [we] was held up by the Mexican officers and thoroughly searched. Is to say the search was thorough til Mrs. Montrose aimed her camera at the searcher from her perch on the side of the car and then, as "His Majesty, the Searcher" was about searching in his office, assume a position that would [do] with a man of his dignified [bearing].

He did not trouble us further, on the contrary, gave valuable information concerning the roads in Southern Mexican settlements. Two hundred-odd miles were covered in eight hours, which is very fast considering the condition of the roads in that section.

You can imagine that we were rather a ticklish position for the Ensenada just twenty-four hours before war was declared. There were a lot of our boys down there at the time.

This town of Ensenada is at present a pretentious sugar refinery, as it is the last port of entry before Mexico a thriving business was done until about two years ago when unsettled conditions made the trading venture. There is no prohibition law in effect and one may obtain his favorite beverage at any of the squatty saloons for ten cents, as he obtains in any city of the United States. Perfectly good champagne may be had for 25 cents—that is $1 dollar American money per quart.

In Ensenada the Mexican has a plant called the "tequila," which resembles somewhat a palm tree, only growing but six to ten feet high, and from this plant they distill and make a most potent beverage.

The word "potent" is used in this instance with all due respect to the word, a fact that is demonstrated by the offer of Senor Rodriguez, a wealthy rancher, to run one of our party for governing the place of governor. It is needless to state that the offer was not accepted because, as the governor so aptly put it, the only way he was used to it, and that was enough.

We enjoyed two days of fishing in the quaint old Mexican town and had plenty fishing. The fishing was done right on the beach in front of the tent for a while, and then bread and jam, corbina fried in deep fat and hot coffee, was the menu for the most part while in Mexico, although Mexican dishes made a pleasant repast when one could get them prepared them. The cleanliness is next to godliness idea has never been practiced in the seacoast hamlet.

The trip back to the border was without incident save that the party was held up on a lonely road by a pair of peons who proved to be secret officials of some sort, but after a little conversation backed by the diminutive derringer, the road was cleared and the trip resumed.

For the most part the roads were in good shape on the Mexican side of the line, and after a pleasant stop for the night we journeyed back to San Diego, with Mrs. Montrose at the wheel, in just six hours and five minutes.

DON'T fail to kill every snake you come across, then be sure to smash the head and bury it deep, for even the head is dangerous. A barefooted child step[ping] [illegible]

On th[e]

GIRL WHO HIK[ES] WHERE AN[Y]

Some Very Practical Su[g]gestions Like to Walk, Told in a C[hat] for Inexpensive Excursions [and] Books.

BY L. C[.]

FOR the girl who is unable to take a real vacation, there is no better way for her to get the kinks out of her system than by spending Sundays and holidays on a good, invigorating hike. In fact, there would be fewer cases of "nerves" if all girls [and], especially business girls, who never get off of Broadway all week, would get out on an average of two Sundays a month for a brisk tramp through the hills or along the broad highway.

The first essential is to learn to love to walk if you are not already fond of it for no exercise can really be of benefit to one if it does not contain the element of pleasure. If you have never walked except on city pavements, naturally you wonder how one can say she loves to walk; but, then, take off your high heel pumps that are constantly slipping off at the heels, put on a pair of soft, elkskin boots, and hie thee to the hills and you will realize what it really means to use your legs.

WHAT TO WEAR.

Before telling of a few of the most delightful trips in this vicinity, I would like to give you a few suggestions as to the proper togs, eats and other impedimenta which our little club of hikers have found, after three years' experience, to be most desirable. Boys never need any advice as to suitable clothing for they seem instinctively to know that corduroys and khaki go with mountain climbing, but it is simply amazing to see the number of girls who climb Mt. Wilson (which, by the way, is as strenuous as any trip near [town]) in patent leather low shoes [and] other cumbersome, burr-catching [skirts], or filmy white dresses which tear when a twig looks at them. The one-piece khaki suits are serviceable and desirable in many ways, but we have found a khaki skirt and bloomers with a white middie—a red tie gives a pleasing touch of color—much preferable, for the skirt will stay clean for several hikes, while a middie is easily laundered and looks much neater than soiled khaki. Furthermore, most girls will find this "get-up" more becoming, which is quite a point in its favor. Heavy, high-top buckskin boots are splendid for exceedingly strenuous climbing, where the underbrush is bothersome and makes plentiful; but for ordinary hikes, eight or ten-inch elkskin shoes are altogether satisfactory. They can be purchased for about $4 and will wear and wear and then some.

STOCKINGS.

Woolen stockings are splendid if you can find them, but as they are not at present modish in this age of [the] hosiery, very few of the shops [have] an all-wool hose. The wool [is] preferable as a guard against [chills] and the catching of cold, in case one is compelled to ford a stream. A winter a knit cap—perhaps red to match your tie—makes a most comfortable headgear, but at this time [of] [illegible]

HOW TO GET IN[TO]

[A] GENE WARD, an ardent canoe devotee and a visitor at Seal Beach, has spent much of his time during her stay there in teaching the beach girls the proper way of safely manipulating a canoe. "In the hands of a careful and experienced person, a canoe is just as safe as any other craft," declares the lady visitor, "and besides being far more nearly ideal for pleasure. The perfect handling of a canoe is really a simple art, although there are several little knacks about it that must be learned before one can be judged an expert.

"The first is balance. While a well-built canoe is not very "tippy," still the balancing of it, when it is necessary, should be as instinctive as when riding a bicycle. In getting into a canoe a little [one] should be exercised to prevent

Safety First fo



How to get
Without spilling yourself

Some Stunt.

HOBOING ON FOUR WHEELS.

How Joe Montrose and Gwen Travers Played.

Thousand-Mile Auto Trip in the Southland.

Carried Camp Outfit and Lived on Road.

BY JOE MONTROSE,
Manager at the Majestic Theater.

One thousand and two miles by the reading of the speedometer on our National car when we reached home from our recent vacation in the Southland, a vacation that was divided between Riverside, San Diego, Tia Juana and Ensenada.

The start was made from the Majestic Theater at 1 o'clock in the afternoon and as an indication that we wished to feel independent of hotel accommodations along the way the car was completely equipped for camping with a 5x7 tent, a good-sized lot of cooking utensils including frying pans, a Gernde coffee pot, knives, forks, spoons, salt, pepper, preserved fruits, canned goods, bacon and the material with which to make biscuits and pancakes, all of which was neatly packed in a box made especially for the purpose. Aside from this, there was a Thermos bottle containing every desired beverage, a pair of three-six light tackle, a shotgun and a camera.

At 4:15 o'clock, Riverside, with its beautiful Mission Inn, was behind us and in the road, and here we stopped for the night. The next morning over excellent roads many of the interesting towns were visited including Redlands, with its beautiful orange groves, Highlands of the famous prune fields, the wide-awake San Bernardino, and then through Cajon Pass back to Riverside. This is a most beautiful fifty-mile ride, and should not be neglected by motorists who visit Riverside or San Bernardino.

HIT THE MOUNTAINS.

Excellent time was made the following day to San Diego via the inland route, passing through Murrieta, Temecula, Fallbrook, Escondido, over very good roads, into beautiful San Diego, where reservations had been made at the Grant, and a dinner which had been looked forward to for over 120 miles, was enjoyed.

The fourth day's trip was through the mountains to Warner's Springs, a distance of some 60 miles from San Diego, where a delicious lunch was served by a courteous proprietor. The trip back to San Diego was made the same day through the farm lands and picturesque roads of Mr. Montrose driving the entire distance.

INVADE MEXICO.

Preparations were then made for a journey into Ensenada, a Mexican settlement, about one hundred miles from San Diego. The car was packed with food, extra gasoline, an additional ammunition, fishing tackle, and for a three or four days' stay all articles were made early the following morning.

At Tia Juana the customhouse was passed without incident, but upon entering the little Mexican town the party was held up by the Mexican officers and thoroughly searched, even to say the search was thorough is an understatement. Mrs. Montrose aimed her camera at the searcher from her position at the side of the car and then, of course, his Majesty, the Searcher, forgot all about searching in his effort to get in a position that would give him a man of his dignified position did not trouble us further, on the contrary, gave valuable information concerning the road to Ensenada, the hundred-odd miles were covered in eight hours, which is very fair time, considering the condition of the roads in that section.

You can imagine that we were given a ticklish position for we had Ensenada just twenty-four hours after war was declared. There were a lot of our boys down there at the time.

This town of Ensenada had at one time been a pretentious sugar refinery and is the last port of entry in Mexico. A thriving business was enjoyed about two years ago when the unsettled conditions made it a hazardous venture. There is no saloon in effect and one may purchase any favorite beverage at any of the many saloons for less money than in any city of the United States. Perfectly good champagne may be had for $1 the quart. Ensenada the Mexicans pronounce called the "tequila," which resembles somewhat a palm tree. From this plant they manufacture a most potent beverage. The word "potent" is used in connection with all due respect to the fact that is dominant for the offer of Senor Rochas to run our car with it, to state that the car might be placed because, as Mrs. Montrose properly put it, the car might have to it, and that would have enjoyed two days and nights the quaint old Mexican town and plenty fishing. Most of the was done right on the beach, sent for a windmake, consisting of ham, corbina fried with potatoes, hot coffee, was the menu for part while in Ensenada a Mexican dinner is a most pleasant repast when one does not have to prepare them. That evening is next to godliness before never been preached in this seacoast hamlet.

The trip back to San Diego was without incident save when the party was held up on a lonely road by a band of peons who proceeded to hold a conversation backed by a formidable derringer, the argument and the trip was continued. The most part the road was in good shape on the United States side of the line, and after resting one night we journeyed to San Diego, with Mrs. Montrose at the wheel, in just six hours and fifty minutes.

DON'T fail to kill every poisonous snake you see across, then be sure to cut off its head and bury it—although a dead snake is dangerous about it for a child step upon it.

On the Trail.

GIRL WHO HIKES TELLS WHERE AND HOW TO GO.

Some Very Practical Suggestions to Women Who Like to Walk, Told in a Charming Way—Some Tips for Inexpensive Excursions Not to Be Found in Guide Books.

BY L. C. MAAR.

To the girl who is unable to take a real vacation, there is no better way for her to get the kinks out of her system than by spending Sundays and holidays on a good, invigorating hike. In fact, there would be fewer cases of "nerves" if all girls, especially business girls, who never get out of Broadway all week, would get out on an average of two miles a month for a brisk tramp over the hills or along the broad highway.

The first essential is to learn to love to walk. If you are not already fond of it no exercise can really be a pleasure to you if it does not contain the element of pleasure. If you have never walked except on city pavements, naturally you wonder how on earth any one can say she loves to walk; but, just take off your high heel pumps and instantly slipping off at the curb, put on a pair of soft, elk-skin shoes and hie thee to the hills and you will realize what it really means to use your legs.

WHAT TO WEAR.

Before telling of a few of the most delightful trips in this vicinity, I would like to make a few suggestions as to the proper garb and other impediments to carry. Every little club of hikers have their own ideas, but it is simply amazing to see the number of girls who trust Mr. Wilson (which, by the way, is as strenuous an affair as any trip near Los Angeles) to patent leather low shoes and other cumbersome, burr-catching, dust-collecting, dirt-showing dresses. A skirt, or flimsy white dresses of any kind, the moment a twig looks at them. For one-piece khaki suits are very much to be desirable in many ways, but I have found a khaki skirt and middy with a white middy—a red tie giving a pleasing touch of color—more preferable, for the skirt will do duty for several hikes, while a middy is easily laundered and looks much cooler than soiled khaki. Furthermore, most girls will find this costume more becoming, which is a point in its favor. Heavy, broad-soled hobnailed boots are splendid for the strenuous climbing, but the undergrowth is bothersome to the ankles, plentiful; but for ordinary hikes a light or ten-inch elkskin shoes are quite satisfactory. They can be purchased for about $4 and will wear and then some.

STOCKINGS.

Khaki stockings are splendid if you can find them, but as they are not the present modish in this age of fashion, very few of the shops carry them. The wool stockings as a guard against cold, in addition to compelled to ford a stream.

Then a knit cap—perhaps red so that you'll be—makes a most desirable headgear, but at this time of year, one needs more protection from the sun. A broad-brimmed khaki hat or one of peanut straw or a cheap Panama is practical. Naturally, a good, warm sweater, which can be easily strapped to your knapsack—or haversack, is preferable to any other kind of wrap.

CARRYING LUNCH.

Don't try to carry your lunch in a box as you do when on a picnic for you need both hands free. Get a haversack, which costs only $1.25, and which easily carries enough lunch for two persons as well as little extras such as a drinking cup, flashlight and trail map. A pedometer is not a necessity, but the cost is so little, only $1, that it certainly is mighty convenient to have one in the crowd so that you can prove to your skeptical friends that you really and truly have walked twenty miles and not merely the ten they would have you believe.

A hiker's lunch should vary somewhat from a regular picnic lunch for, when on a picnic, the eats are all important as one does little else but eat. If you start out for a real tramp, however, leave your frilly sandwiches and indigestible pastries at home for you will need all your energy to walk, and the less you eat the better. Save your appetite till you get back, and I assure you you can then do justice to all that is set before you. Take a few wholesome ham or cheese sandwiches or peanut butter if you like—these do not get messy carried in the haversack. Pickles and olives are good, but for pie or cake, substitute some sweet crackers and plenty of sweet or milk chocolate. We have found tangerines the most desirable fruit for they carry well and take the place of water when that element is at a premium. Do not bother with a canteen, unless you are going where you are certain to be without water for miles, for a canteen is bothersome to carry and even the best of them are inclined to leak.

If you are going where a fire can be built, it is a fine idea to vary the eats by taking wienies, bacon, or perhaps a can of baked beans. A satisfying lunch for two persons can be gotten for 50 cents or less.

GO EASY.

Please do not start out to do a big "stunt" on your initial trip for you will come home with blistery feet and over-fatigued muscles and vow "never again." The better way, if you are not used to tramping, is to start in with an eight or ten-mile hike on the level and gradually work up to the point where you can go twenty or twenty-five miles and still have "walk" left in you. It is not wise to lag, neither is it advisable to go at a record-breaking gait. Find out what gait is comfortable for you and stick to it for hours at a stretch—it is a most reprehensible fault to get in the habit of wanting to stop every half-hour and rest by the wayside. Keep your eyes ever open for the beauties about you, but keep moving. At least an hour's siesta after lunch is allowable for it is not wise to hike on a full stomach.

Stretch out under the shade of a spreading sycamore or live oak and completely relax for awhile—don't even think about the miles you have yet to cover before the day is over.

WHERE TO GO.

The next question is where to go. There are so many adorable trips in the vicinity of Los Angeles that I scarcely know where to begin. Mt. Lookout and Mt. Hollywood give one a delightful five or six-mile walk which can easily be taken in half a day, but if you feel somewhat more energetic, go out to Glendale to the end of the Verdugo Park car line and walk through the La Canada Valley to Altadena or go to Pasadena and explore one of the foothill canyons over there, such as Rubio, Eaton or Millard Canyon. Out Hollywood way there are many charming little canyons nestled in the foothills—one particularly good trip is to walk up Coldwater Canyon, cross the ridge and come down Franklin. If you like trips along the ocean, take a Santa Monica car, transfer to the long wharf and hike along the beach road to Topango. A few miles further up the coast you will find Tuna and Las Flores canyons. If you feel equal to a fifteen-mile walk go up Tuna and down Los Flores, a trip that is full of charm and not commonly known of. The beach trip would cost 60 cents for carfare, but the others should not average over 35 cents.

A LONG HIKE.

If you wish a nice "little" mountain stroll of twenty or twenty-five miles go to Sierra Madre, hit the Mt. Wilson trail, but instead of coming down the regular trail cut across to Mt. Lowe, a distance of about four miles, and make the descent from there, or take the Sturdevant trail, which is about fourteen miles long, but one of the best-made trails I know of. A charming coast trip is the walk from Point Firmin to Redondo. There is a good road all the way, and as one is constantly fanned by the ocean breezes, the fifteen miles, even in the hot sun, will show up on your pedometer before you realize it. A still more glorious ocean-front trip is from Corona del Mar to Laguna, though one must return the same way or else walk to some inland station, which would make too lengthy a stroll for one day. Unless you are traveling after dark, when the trail is hard to follow, the coast trail is much preferable to the wagon road, as the road is exceedingly dusty and cut off from the sea breezes. Personally, I think misty or foggy days the best time to make these ocean trips, for then one does not have to suffer from sunburn and one is not so easily fatigued. Including the launch ride from Balboa to Corona del Mar, the expense for carfare on this trip would be $1.25. The Redondo trip would cost only 75 cents.

SHORT TRIPS.

For the mere outlay of a dime, as fare to Hollywood, a person can take a most delightful tramp through Griffith Park, over the top of Mt. Hollywood, down into the valley where Universal City holds sway. If you reach the "movie city" before 4 o'clock you might witness some real action, for visitors are allowed to pass through the grounds if they keep on their good behavior. If you are "all in" when you reach Cahuenga Pass, you can get the Lankershim car there, but by keeping on about two miles further you will come to Hollywood boulevard. Your "ped" on this trip will register about twenty miles.

If you love mountain streams, however, and like a bit of real mountain climbing together with jumping about on slippery stepping-stones and wiggly log bridges, strike off from the Altadena car line to the Arroyo Seco and follow the trail to Switzer's Falls. There are many enticing side canyons which you will long to investigate, such as Bear and Dark canyons, and the Sister Elsie trail will also beckon you, but if you just reach Switzer's Camp, and get out of the canyon before darkness overtakes you, you might feel proud of yourself, for the distance is all of nineteen miles.

CHARMING WALK.

Lastly (as the preacher says,) I want you to know about the San Fernando Valley-Topango Canyon hike, for this is the gem of them all. You get the peaceful stretch of fruitful valleys at one end with the roll of the shimmering ocean at the other, and in the canyon one has the chaos and savagery of the typical mountain canyon. One must get an early start from town, as the distance from Owensmouth to the Long Wharf is every bit of twenty-two miles, though the road is good and there is absolutely no strenuous climbing. This trip will only impoverish you to the extent of a dollar, and, I assure you, it will be a dollar well spent.

For reasons of safety and greater pleasure, it is seldom desirable to take solitary rambles. Our little walking club (which was formed about three years ago, although the membership has varied somewhat during that time) consists at present of seven members—three couples and a chaperon.

CHAPERONES.

Some might not think the chaperon essential, and perhaps one isn't, even to satisfy Mme. Grundy, for just one-day hikes, but if you were acquainted with ours you would think her most indispensable. Though almost three score, she is, as the boys say, a veritable prince of good fellows, and is quite the life and inspiration of the whole bunch. She can outclass any of us in both speed and regularity of gait, and, in fact, usually keeps about a mile ahead of the rest—you see, she knows perfectly the business of a chaperon. She has a sad propensity for getting lost, and, of course, that is all right at times, but as she usually has roast chicken in her haversack the boys are particularly keen on knowing where she is, at least at lunch time. We have about decided that a cow bell will solve the problem. Therefore, girls, if you can find a chaperon like ours take her along, and a mixed crowd of boys and girls is preferable, for the boys come in handy to carry the impediments, to lend a little assistance now and then over rocky places and "sech" like, but be as independent as possible, for I have heard boys express their opinion of "would-be" hikers that have to be almost carried up the trail. Limit your bunch, however, to a few souls that are thoroughly compatible, for in camping, one wants only true friends on a long hike.

Start out the very next time you have a day off, and don't forget your kodak.

HOW TO GET INTO A CANOE.

MISS GENE WARD, an ardent canoe devotee and a visitor at Long Beach, has spent much of her time during her stay there in showing the beach girls the proper method of deftly manipulating a canoe.

"In the hands of a careful and experienced person, a canoe is just as safe as any other craft," declares the fair visitor, "and besides being far more easily steered for pleasure. The art of boating of a canoe is really an easy art, although there are several little knacks about it that must be learned before one can be judged expert.

"The first is balance. While a well-built canoe is not very "tippy," still a knowledge of it, when it is necessary, should be as instinctive as walking a block.

"In getting into a canoe a little care should be exercised to prevent an unceremonious header into the water on the other side. For a boy this is easy, but for the girl with the fashionable sight skirt it is a matter of considerable finesse. She should grasp the opposite gunwale firmly with the outside hand and step with the corresponding foot as nearly in the center of the craft as possible. Then, grasping the other gunwale with the other hand, the rest is easy and safe.

"The stroke of the paddle and the little twist at the end that keeps the canoe straight on its course are to be correctly learned only by practice. Canoeing, like swimming, is one of the greatest things on earth for girls' muscular development, and each helps the other, as the muscles brought into play in the arm and shoulder are nearly similar.

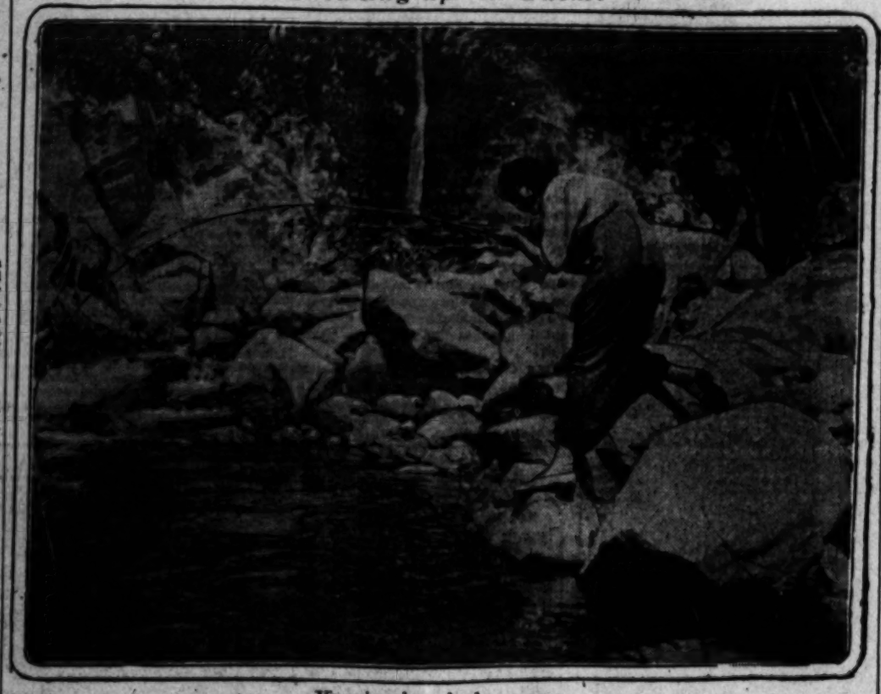
"A passenger entering a canoe from the dock should proceed much as did the first person. Grasping the opposite gunwales firmly with each hand, she should step directly off the dock into the center of the canoe."

Safety First for Canoes.



How to get in
Without spilling yourself overboard.

Sneaking up on Them.



Keeping her shadow away
From the water in order that the trout may not be alarmed.

RUSH FOR THE MOUNTAINS.

More people are going to the mountains this summer than in any vacation season in past years. More camping outfits have been sold by local sporting goods stores, more reservations made in mountain summer resorts and much more interest is being taken in roughing it. Sporting stores report that a big contingent of the vacationists are headed to Big Bear Valley in the San Bernardino Mountains, while numerous parties are going to San Gabriel Canyon and the Ventura country.

Dustin Farnum will spend his vacation in Big Bear Valley, doing considerable hunting and fishing. The beautiful lake and splendid hunting and fishing grounds have made a big hit with the dramatic star.

DON'T get careless with firearms or "fire water;" they are both a necessity at times, I'll admit, but please use them only when necessity demands.

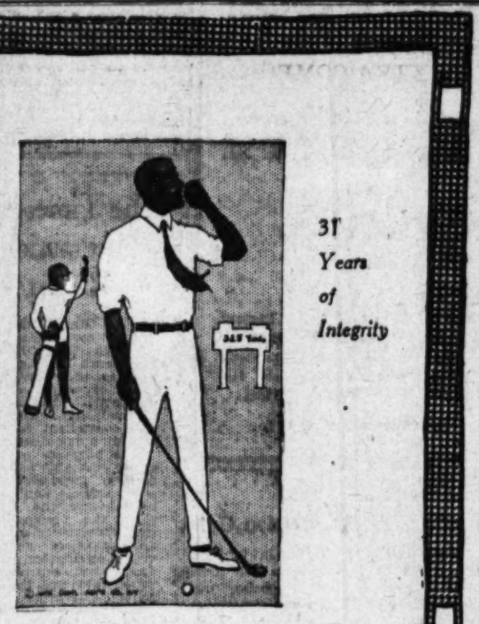
Work that Idle Shotgun

YOU can get the thrills of hunting every week at your local Gun Club.

Always plenty of game. you may be "some shot," but the flying clays will fool you at first.

Write for free booklet "The Sport Alluring" and address of nearest trap-shooting club.

Du Pont Powder Co.
Wilmington, Delaware



31 Years of Integrity

CLOTHES FOR YOUR VACATION

No matter how you spend your vacation—at home or away in the city or the country—correct attire will add a lot to your enjoyment.

Everything you need is ready here, Golf Clothing, Outing Suits, Flannel Trousers, Shirts, Caps, Underwear, Hosiery.

Mullen & Blauett
BROADWAY at SIXTH

B. H. Dyas Co.
7th Street Near Bdwy
CAMPING GOODS

"DAMASCUS"



$2.00 CAMP AXE

—You need an Axe that will keep its edge for your hunting, fishing or camping trip. The "DAMASCUS" Camp Axe will cut dry or green wood, big and small game (bones and all.)

—It has a thin tough blade that holds its edge because it is HAND-FORGED from the finest razor steel. No chance for the head to fly off owing to the Adjustable Handle fastener. Just a turn of the screw prevents looseness. Axe perfectly balanced, handle so shaped that it will not slip, turn or twist in the hand, nail puller device on. Complete with leather sheath, $2.00.



"SACKETT'S"
CAMP BROILER
75c

—Does not make the outdoor cook but makes him glad to be one.

—The most useful camping utensil ever offered for the outdoor cook. Made of heavy tinned wire. Weight 26 ozs. Size 9x14 inches. Double size 18x20 inches $1.50





"GOLD MEDAL"
Folding Camp FURNITURE

—This Table is made of hardwood and is 2 feet 3 inches wide and 3 feet long. Four persons can sit around it comfortably, will support 300 pounds. Folds to 3 feet long by 5x7 inches. Weight 18 pounds..... $2.50

—Gold Medal Cots made of hardwood with 12-ounce canvas top, is 6½ feet long, 2 feet 3 inches wide; stands 14 inches high. Can be folded to 3 feet by 4 feet 5 inches. Weight 17 pounds..... $2.50

—Gold Medal Camp Chairs..... 50c

—Gold Medal Folding Washstand $1.00

"PNEUMATIC" Camp Mattresses

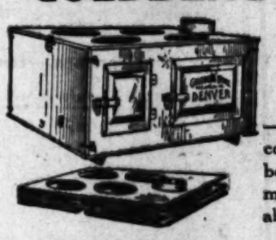
—One who has not experienced the luxurious comfort of a camp mattress, cannot have the least conception of the really camp bed. The weight and slight effort required for inflation is repaid many times in the absolute ease and restfulness secured.

—They are carefully made from high-grade rubber, strongly stayed and reinforced and covered with removable and washable khaki cover.

25x75 inches $19.00
30x75 inches $22.00
36x75 inches $27.00
Perfection Sleeping Bag, 30x75 inches $29.00



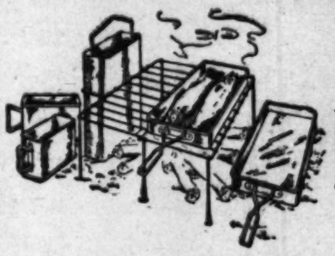
"GOLDBERG'S" FOLDING CAMP STOVE



—This Stove is most useful and convenient where space has to be considered in packing. It is made of sheet steel, has adjustable damper and baking oven.

$2.00 Folds to 5x18x21 Inches Weight 8 lbs. $2.00

"STOPPLE'S" POCKET KOOK KIT
$2.50



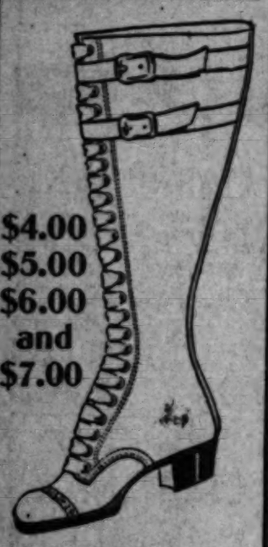
—Contains all utensils for baking, toasting, frying, steaming, roasting and boiling tea or coffee.



—Has two cups with detachable handles, two fry pans or plates, one coffee pot or boiler, 1 camp broiler, size 2x4 1-8x8½ in. Weight 31 oz..... $2.50

CAMPING OUTFITTERS
B. H. Dyas Co.
7th Street Near Bdwy

OUTING BOOTS



$4.00
$5.00
$6.00
and
$7.00

Women's Outing Boots in best calfskin, full round toe, medium heels, $4.00 to $7.00.

Men's Outing Boots in oil tan calfskin, full double sole, low heels, 10-inch to 16-inch high, $5.00 to $8. We have always been headquarters for camping and outing footwear.

James P. Burns
525 S. Broadway
Send for Catalogue

Mme. De Garmo's



BEFORE USING

Never Gray

This preparation for the hair is in great demand. It is a one bottle herb compound which brings wonderful results in restoring the natural color of the hair. Guaranteed or money refunded.

PRICE 50c and $1.00



AFTER USING

Wrinkle Remover

Mme. De Garmo's New Gulf is the most wonderful remover of wrinkles on the market. Its use results in a smooth complexion. It is a compound of a most wonderful astringent.

Prices $1.00 and $2.00 Per Bottle

The De Garmo Co.
Dept. C,
507 MISSION STREET,
San Francisco, Cal.

SAVE MONEY By Buying



From $75.00 Up

Any number rooms desired with the modern conveniences of any home.

Large catalog for the asking. Write Us

The Walker Portable Cottage Company,
1322 So. Grand Ave.
Phones 25261—Bdwy. 2686.
Branch Fifth and Olive Sts.,
El Centro, Cal.

JUST PUBLISHED

A new Gilbert Parker novel ... the last ... the power and ... RIGHT OF W...

YOU NEVER KNOW YOUR LUCK

BY

GILBERT PARKER

Price, $1.25 net

GEORGE H. DORAN COMPANY Publishers New York

FOR SALE BY

FOWLER BROTHERS
BOOKSELLERS, STATIONERS,
747 SOUTH BROADWAY, LOS ANGELES.

HOTEL VIRGINIA



LONG BEACH
CALIFORNIA

THE SOUTHLAND'S MOST MAGNIFICENT RESORT.

HOTEL VIRGINIA is absolutely fireproof. Conducted on the American plan; maintaining the highest standard in both cuisine and service.

"THE CENTER OF ALL SUMMER ATTRACTIONS AND SOCIAL ACTIVITIES."

Surf Bathing directly in front of grounds. Tennis. Countless other recreations.

GOLF GUESTS ARE ACCORDED MEMBERSHIP AT THE VIRGINIA COUNTRY CLUB. SPORTY 18-HOLE LINKS.

ARRANGE FOR SUMMER RESERVATIONS.

A Real Puncture Seal
In Powder Form
Five Dollars for Four Tires

The National Puncture Seal absolutely seals automatically all punctures, large or small. It saves time, work, worry and money. It save vulcanizing, and never gums, solidifies, or cements the tube. Just what you need for your vacation trip.

HALLIWELL CO.
408 West Pico St.

Agents for

Gabriel Rebound Snubbers, $15.00 and $25.00—set of four. Factory equipment—Lozier, Peerless, Olds, White and others. Hawxhurst Water Carbureters. Two new models, $6 and $10. Non-oilo $1000 Body Polish makes old cars look like new, and preserves new varnish. Motor Meter—Tells what's going on under the hood—$5.00 and $10.00.

KNIGHT TIRES — cost less per mile than any other tire.

SUNSET INN
"Cafe Beautiful" Santa Monica, Cal.

A most delightful place to wine and dine, away from the masses and sights objectionable to the most critical. Our 50c "Sunset Special Luncheon," our $1.00 Table d'Hote Dinner on Sunday and our superb A La Carte Meals at all times, supplemented by excellency of service and home cooking, makes this the most popular of any of the beach cafes. Our spacious ballroom affords a place of absolute privacy for dancing parties of 25 couples or more, which may be obtained free of charge by arrangements made with the manager. DANCING EVERY EVENING, except Sunday. Concert Sunday afternoon and evening.

The King George Hotel
Ocean Park

Under the (reorganized) management, now offers the very best accommodations for "week-end" parties and permanent guests.

On the beautiful roof garden, dancing and cabaret will be a feature every evening. Refreshments served on the roof garden.

Cafe on ground floor. French cuisine.

THE SOUTHERN APARTMENTS
31-33 Horizon Ave.—VENICE.

Phones: Sunset 732; Home 4770.

The most modern, up-to-date apartment-house, all modern conveniences, close to cars, amusements and for bathing. MAKE RESERVATIONS NOW. Summer rates: Single apartments, $45 and up. Double apartments, $75 and up.

ELLISON APARTMENTS
Corner Paloma and Speedway—VENICE

PHONE SUNSET 1451.

An up-to-date and modern apartment-house, convenient to cars, amusements and for bathing. 3-room apartments with private bath. All outside rooms with ocean view. Reasonable summer rates.

See Brooks

For Country Trips and Picnic Parties, 1 to 7½ tons capacity. (Also Storage.)
BROOKS AUTO TRANSFER CO.,
1119 East 12th Street.
Phones: Broadway 3294; Home 23469.

Just Enough.

FOUR IS IDEAL NUMBER FOR A VACATION PARTY.

HOW big a party to take on a vacation trip is often a question that puzzles the entertainers. That depends a great deal upon the place, people and circumstances; but it is safe to say that a party of four men makes the ideal crowd for a camping trip.

A party of two is liable to drag, while three is always a bad number any place. Two are apt to want to do one thing, while the third is firm on another plan and it splits the party badly.

Four congenial fellows, and that is the only kind anyone wants on a camping party, will get along great, have a splendid time and usually agree on all plans. There seems to be a magic charm in that number—four. Two may want to go fishing, and the other two hunting, but that makes little difference, for there will be two in each faction and each can follow their own plan, and with company.

Four makes a good party for a game of cards. The average automobile seats four comfortably with the equipment. Four men can always carry on an interesting conversation that entertains in the otherwise dull moments in camp. That number makes a good fishing or hunting party, a hike or game of horseshoes.

A bigger party is liable to be clannish, a smaller one lonesome and disagreeable, but a trip is bound to be a good one when taken by four. Try that combination once and see what luck you will have. You will say it was the jolliest crowd and best vacation ever.



One of the vicissitudes of hiking.

More Speed.

FAMOUS DRIVERS ENTER SIOUX CITY RACE MEET.

IMMEDIATELY following the Indianapolis 500-mile race, a number of star drivers made their entries in the $25,000 Sweepstakes, to be held on the new two-mile speedway at Sioux City on July 4. This big prize is offered for a 300-mile race and is the largest ever put up for a race of this distance in the history of the game. In addition to the feature event there will be sprint races for which substantial prizes are offered.

The Bugatti car, which proved so fast in the Indianapolis race until it was eliminated by an accident, has been entered and Ernst Friedrich, the famous German pilot, will drive it.

At least one of the Indianapolis Mercers will be seen in action and possibly two. Spencer Wishart has been nominated for the first car.

Harry Grant, twice winner of the Vanderbilt Cup race, will pilot William Ziegler's Sunbeam, and William Carlson, who made such a consistent showing at Indianapolis with the Maxwell running on kerosene as fuel, will be at the wheel of this car at Sioux City.

The Maxwells were built for the Indianapolis race in less than three months and really did not have sufficient time for proper trying out. Ray Harroun, who designed and built them, expects to have them in good shape for the coming sweepstakes.

Charles Keene, who was the surprise of the 500-mile event with his Beaver Bullet, which ran eighth, expects to be a warm contender at Sioux City.

The Times Free Information and Resort Bureau

THE Times Information and Resort Bureau, located in The Times Branch Office, 619 South Spring street, Los Angeles, is one of the greatest public conveniences in Southern California. It is surrounded by railroad and steamship offices, and convenient to the theater and shopping district.

The purposes of the Bureau are to create an interest in California's surpassing hotels, resorts, schools and colleges, and to subserve the interests and solve the perplexities of the multitude of pleasure seekers and travelers generally who visit Los Angeles. All sorts of descriptive literature, transportation rates and train schedules, school catalogues booklets regarding civic and industrial conditions in California are gratuitously distributed.. Information is also furnished by competent attendants and by correspondence to the general public upon any and all subjects on which knowledge may be desired.

Although conducted primarily for the benefit of The Times' advertisers, whose fortunes are advanced by systematic, intelligent and far-reaching methods, the Bureau cheerfully distributes literature and disseminates detailed information relative to hotels, resorts, routes of travel and other business ventures not represented in the paper's columns.

The wide general circulation of The Times, and the fact that it dispenses disinterested and trustworthy intelligence regarding all lines of activity, impel local residents, colonists and tourists already here, and persons in different parts of the United States who contemplate visiting the Pacific Southwest, to avail themselves of the Information Bureau's services. Many of these patrons make inquiries concerning hotel, apartment, beach and health-resort accommodations, and desirable routes of travel; others seek the names and addresses of reputable schools, doctors, lawyers and dentists; a multiplicity of strangers ask for advice as to what stores to patronize, and innumerable other visitors desire information relative to amusement, pleasure and sightseeing trips.

All questions, regardless of their seeming unimportance or gravity, are answered promptly, accurately and courteously, and patrons incur no obligations whatever by using this Bureau. Its services are absolutely free, and the public is cordially invited to enjoy its benefits.

And e Knows.

ED. TUFTS TELLS HOW TO GO CAMPING IN COMFORT

BY E. B. TUFTS.

VACATION, so Webster says, means "getting away." It not only means getting away from your everyday work and troubles, but also getting away from the thousand and one things that you find necessary for your convenience each day. This puts up to the vacationer the problem of equipping himself so that most of the hardships are eliminated, as it is some trick to take what will add most to your comfort and pleasure and to leave behind that which will only be a burden to you. I am speaking more particularly of mountain and camping vacations, as vacations at the seashore do not necessitate the same thought and study in preparation.

The really important thing is your bodily comfort, such as clothing, shoes, eating and sleeping equipment. Then there are hundreds of new and convenient accessories that help to make your trip a continuous pleasure.

Your clothing should consist of a light yet strong suit, preferably khaki. This will be more comfortable in the weather changes that you will experience, and a good, warm sweater will be very comfortable in the evening.

Especial attention should be given your footwear, even though they say an army travels on its stomach, still you are more sure of getting back to camp in comfort with a good pair of high-top mountain boots than by trying the army stunt.

For camp equipment the new things of today are at your command, such as neat, light folding cots, tables and chairs that take up a surprisingly small space and weight, and yet answer every requirement that is expected of them.

Don't forget a good pair of heavy blankets, for the days may be balmy and beautiful, yet you will need the comfort of a warm covering at sundown.

In the way of camp eating, you can today buy at any of the first-class sporting goods stores camp kits that will take care of every phase of camp eating, compact outfits that weigh but

En Avant!

WINTON TAKES HANCE ON EASTERN VACATION.

F. W. HANCE and wife started on Monday for a camping trip across the country, their Winton Six arrayed for pleasure and comfort.

Yosemite, San Francisco and Lake Tahoe are included in their California itinerary, the road crossing Emigrant Gap.

Reno and Salt Lake lie on the route to Colorado Springs, and angling is to be enjoyed for some days in that vicinity.

Denver, and the National Old Trails road through Kansas to Kansas City, St. Louis, across Illinois, Indiana, Ohio, West Virginia and Maryland, bring the party to Washington.

New York provides its pleasures, after which the Hances are to visit relatives in Massachusetts. Late accounts report them well on their way.

BUYING ON POINTS.

A Connecticut Yankee recently devised a new method of buying a motor car by the simple process of gathering catalogues of all automobiles listed within the prices which he felt he could afford, and turning them over to an expert with the names cut off. Passing on all the points submitted by the makers, the expert chose a certain sheet, which proved to describe the Paige-Detroit. It was bought at once



An automobile dressing-room.

How some Los Angelenos have arranged the tonneau of their car for a bath-house on [illegible]

Knows,

LLS HOW TO G IN COMFORT.

TUFTS.

a few pounds will provide for an ordinary-sized party, including an extra for mother's biscuits, a broiler, coffee pot, plates, cups, in fact, everything complete.

If the trip will not justify a tent you should take a fair-sized tarpaulin to protect you from the dampness. Sleeping bags and pneumatic mattresses will be so enjoyable that you will want to discard your own comfortable bed upon your return home.

Of course it goes without saying that if near a stream you should be provided with a fishing outfit, as it will make but a small part of your pack and will provide you with some of your most enjoyable hours. A good reel, creel, flies, line and leader can be had at prices ranging from $1 to $75.

Besides the absolutely necessary things, there are many things that will add to your pleasure. Take a kodak to record your trip. A .22-caliber rifle for target practice will be appreciated by all. A pocket flashlamp you will find indispensable. You might meet a friend on the trail, or be bitten by a snake, so take a snakebite outfit, also a flask. There are pellets that will make cold water taste not hotter will help some. A good watch and pocket compass will provide for your timely arrival back to camp.

Besides these suggestions, there are many other things to be considered, depending upon the nature of your trip.

Don't forget you will probably be far away from where you can get fresh rotten things, and to make your vacation trip a sure success you should devote some time and study to the preparations.

Present.

OCAL AGENCY RECEIVES CAR

FIRST OF NEW MODELS R... THIS CITY.

Many Motorists and Mechanical Experts Call to Examine the Fiats, Which Are Built in the United States by Foreign Mechanics.

The first shipment of the new Fiats has arrived.

Three cars, one six and two fours, were included in the first consignment, they arrived on Friday. They were placed in the salesroom of the Thorn-Falkner-Bowles Company yesterday, and attracted much attention throughout the day.

One of the three cars is finished in green, one in blue and one is maroon. All are touring models. The workmanship on all three is said to be.

Not only were buyers of high-grade cars greatly interested in the new models, which are the first to arrive on the Pacific Coast, but mechanics who take delight in a piece of machinery came to look at the vehicles.

These Fiats were built by former mechanics, who were brought directly to the New York factory, and they embody the most advanced ideals in European motor construction and coach work.

The same materials which enter into the manufacture of the famous Turin factory are used at Poissy, and it would be almost impossible to distinguish the product of the two factories. These new cars will be on display all week.

A roadster model will arrive in Los Angeles before many weeks.

The new agency closed deals for McFarlan Sixes last week, as well as six-passenger models to W. Watkins and N. L. Philip.

BAPTISTS BAN CARS.

The automobile has been placed under the ban by the German Baptist church, which recently held its annual conference on a farm near Frankfort, Ky. The resolution adopted follows: "Whereas, we realize the frivolity and unpleasantness in connection with the automobile spirit we find in the churches not to allow their members to own or operate an automobile, truck, motorcycle or any motor vehicle, at least until such a time as they become in general use, so we may forget more light on the subject."

BROAD TRACK CURVES.

The chief reason for the speed of the Brooklands (England) track is the arrangement of the curves. There is only two of these which are used to any great extent, however. It is hard on a tire to take the latter curve at a high speed, and both of these curves are used but little by the fastest cars. On the latter curve, which is on the Brooklands track, the curves have a radius of each of the curves is 1000 feet, while on the Brooklands track the sharpest curve at the northern end of the oval is 1600 feet. The mean radius of the longer curves is 2000 feet. From this it will be seen that this track with its two curves is a much less difficult one to negotiate at speed than the Indianapolis Speedway with four curves of greater radius.

...M MURPHY TO ...EW THE CANAL

...d Round the Horn Many Times.

... Old Comrades Will Take the Trip.

... to Make Tour Around the World.

... Skeet Tom Murphy, the ... who was representa the strong ... for in Judge Shenk's de... of the Superior Court, is going ... greatest vacation of his ... career.

... he was a young buck Tom ... sea-going sailor. Not one of ... shipmates on a steam ves... a real sea-dog. He was a ... Tashoe and shipped as an ... ordinary seaman on one of the whalers ... sailed from New Bedford. ... ... of the first whaler he ... was one of his father's ... and chums in New Bedford. ... ... that he was a privileged ... The first day out he attended ... on his intimacy and ... and only lacking that he ... all the years of his seafaring ...

... followed the sea for ... thirty years. During the ... enlisted in the army and ... a time out as a soldier. After ... he shipped for a while on ... trade ships on the Great ... the salt sea called to him ... to went back to a lime... ...

... waiting days he used to ... around the Horn into the Pacific ... whales in the Behring ... himself as a fitting-out station ...

... long ago Tom ran foul ... of his old shipmates, who ... whales with him in the ... got to talking about ... it would be, in these ... to make the Panama Canal ... of facing the dangers of ... and dangerous Horn. ... decided that they would go ... the canal.

... the meal is opened, Tom invariably has of absence from ... and he and his old shipmates ... talking as passage on a ... (It's got to be a ... because she comes up ... and sail back over "the ... trail, the trail that ... They will visit Liverpool ... around the world, ... all old ports that ... in the days when they ... before the mast.

Passed by Experts.

...T HINTS ON ...CATION OUTFIT

... TO TAKE THE PLACE ... HAND AX.

... Is the Shape of a ... Folded With Blanket ... and Is Suspended from the ... of the Shoulder—Another Website, Sleeping Bag.

... out a vacation outfit, ... afford to follow the ad... ...

... army has just adopted a ... pair wrinkles in the way ... equipment.

... is a modification of ... machete for use instead ... for cutting brush and ... The first of these machetes ... in Los Angeles have ... to the machine gun ... Exposition Park. They ... a cross between a ... butcher knife, about ... a half feet long and very ... one cutting edge. They ... intended for cutting ... a hiding place, or ... the tiny Benet-Mercier ...

... would prove a cork... to have around a ... however. It is hard ... with a hand ax ... of its pliability, yet it is ... to cut brush for fire ... a knife. There are about ... that a good sharp ... be put to in addition ... ...

... radical change made in ... equipment is the new ... in place of the old flat ... the two sauce pans ... the new canteen is a ... of aluminum and heavily ... with blanket cloth. The pad... ... out the air and keeps ... cool.

... of the carrying the ... has been changed. It ... over the belt instead ... over the shoulder. The ... is to be that weight was ... over the shoulder, and ... had a tendency to drag ... the vital organs if suspended ... the waist. The latest ... is to hang the strap passing ... the chest and inclined to ... the chest and interfere ...

... new article of equipment ... by the War Department ... sleeping bag, poncho ... It is made of a ... lined with some ... preparation. ... buttoned together ... a sleeping bag; with ... through a buttoned ... it becomes a poncho ... to another piece of ... and carried by another ... a small "A" ...

...EN SOCKS ARE ...HT FOR HIKES.

... are the best to wear ... any vacation. ... keep out ... heat of the ... than a cotton ... are especially ... holds true with ... coolest on ... heat of ... keeps ...

... on flying trips to the ...



A mountain camp fire
In the Arroyo Seco Canyon.

Fashion Says Breeches.

(Continued from Page Nineteen.)

Some bathing hats there are which combine the sun-shading qualities of the panama with the hair-protecting features of the bathing cap. Others are cut upon the jaunty lines of the jockey cap, and striped in its simulation.

In brief, the girl who disports herself upon the beach and even she who ventures into the swimming element, is no longer the hideous object which once drew ridicule from the lips of her masculine friends. If she be thin, she will wear a rubber corset to conceal the fact, and if she be stout, the same rule, turned about, will shield her from an overplus of frankness as to this fact.

In those costumes which are known strictly as outing suits, the same rule applies. The becoming, the smart, the appropriate are sought. She who really cares for her appearance will not submit to the ill-fitting, ready-made suit; but will select from some proper material to have made for her, upon lines which recognize the season's mode, a style which suits both the occasion and her own particular style.

WHAT! BREECHES? OH!

For tramping, and for hunting as well as mountain climbing, there is a growing tendency toward the adoption of breeches for women's wear, either with or without the short skirt.

This fashion has doubtless come about through the use of the riding suit, adopted more than a year ago, by smart dressers on the continent, a suit found so comfortable that it was doffed with extreme reluctance, and hence was worn for many hours daily, for walking, for climbing and for lounging in the gardens and piazzas of European resorts until it became almost unawares, a regulation relaxation dress.

A suit for climbing and walking recently brought out has breeches and a skirt, barely covering these masculine garments, the novel and very useful feature of the skirt lying in the fact that it buttons at both back and front, and may be left unbottoned while rough and rocky country is being traversed. The coat accompanying this sensible suit is one well furnished with capacious pockets, and, while unencumbered with superfluous material, it is cut upon lines both modish and becoming. The yoke and shoulder is in one, displaying the long lines, which are a becoming feature of the season's blouses.

MOTOR GARB.

For motoring, which has, in the best sense of the word, ceased to be a fad, and has become a matter of course, there are fewer garments designed exclusively for the purpose, but more which serve the motoring turn, while laying claim to distinction along other lines.

Women have tired of getting themselves up as though about to descend in a diving bell, simply because they intended to spin for a few miles or even a few hundred miles, behind a whirring engine.

If garb exclusively for motoring is used, it is in the way of coveralls, which are carried in the machine, rather than in the form of coats especially made for motoring. The same is true of hats. This has resulted, naturally, with the perfecting of automobiles, which has relegated to the past the necessity of long tramps because of broken cars and other unpleasant incidents which the improved mechanism of the present has done away with.

For beach wear, on promenade, garments have a style all their own, a style not suited to Broadway wear. Smartness and trimness characterize these clothes, and it is a mistake to think that any sort of outing calls for or permits slovenly attire. Outing clothes call for as much thought and care as to detail as do city costumes; but it is a detail along different lines.

We have selected for picturing from leading local houses, some of the most striking and smart costumes appropriate to summer use, in the various activities which form so interesting a part of our California summer.

THE COSTUMES.

Knitted Bimini suit, in olive green, with stripes in cerise and white upon collar, sleeves, knickers and around the skirt.

Newest middy for outing wear, a garment which combines the qualities of a middy blouse with those of a short mandarin coat. The sleeve is cut a la mandarin coat, and yet has the approved drop-shoulder effect, used in the latest blouses. It fastens at one side, as does the mandarin coat, and has upon the wee breast pocket a Chinese emblem. In fact, the girl selecting her middy blouse may choose between three Chinese emblems, one of which is supposed to say "friendship," another "peace," and a third, "love." I hope they have imported more of those bearing the latter, for what girl playing tennis, or any other game, in fact, would want "peace" when she could have "love?"

There might be a limited demand for the "friendship" emblems. Wouldn't it be a joke if, with a humor unsuspected, the makers of those garments had used terms meaning something entirely different! If, for instance, one's middy bore the announcement: "I'm a mutt," or whatever is in Chinese for "chump!"

The soft outing hat shown, is the popular one in white felt, which so many will wear for tennis and other sports, as it so readily accommodates itself to any angle, and is very becoming, as well.

A stunning coat of plaid wool is here pictured. The soft tones of brown and yellow harmoniously blend and the newest features in style are embodied in the tightly-fitted waist and the flaring skirt. The strap fastenings which receive the huge bone buttons are very smart. The collar of velvet softens the garment as it nears the face. With this is worn a smart shape in black hemp with abruptly upturning brim. A big box of black velvet ribbon finishes one side of the hat and it is topped with Numidie fancy.

A handsome coat for summer wear is here developed in old rose duvetyn, with an inset stripe of gold-colored satin. The attached belt is a noticeable feature, as also is the pointed tunic which completes the coat skirt. The hat shown is a tagal shape of black faced with gold in the doubly woven effect characteristic of the higher class millinery. A wreath of centaurea in shades of gold and brown is set along the backward folded brim and two golden brown leafy fronds add distinction to this most unusual hat.

The newest of the new in cape coats is pictured here, the importation of an exclusive Spring-street apparel shop. Capes, as every one knows, are extremely popular. The one presented is of black satin, cut upon voguish and novel lines, the chief characteristic being the pointed cape falling between the shoulders, and wholly exposing the sleeve with its long shoulder seam. The skirt of the coat, below the cape, has the flare below the hips, proper to the season's garments, and a satin belt in medium width extends across the front of the garment. The sleeves are narrowly cuffed in black velvet. A double collar, one of black velvet, standing away from the neck, and a closer one of white pique, adds to the distinction of this garment.

The hat shown is a popular round sailor of narrow brim, trimmed simply in white satin, with a conventionalized wreath of ripe Royal Ann cherries and their leaves overhanging the narrow brim.

A beach dress of novelty cotton crepe Narcissus in white with a thread strip of black is here shown. A stunning feature of this little dress is the extremely broad belt of lacquered leather in black, which is wrinkled around the waist and fastened slightly to one side of the front, with a buckle covered with the leather. The long, full tunic falling above an extremely narrow skirt is a Parisian feature which adds charm to this enticing frock. With it is shown the newest helmet turban in white felt, banded in black lacquered leather and having the abruptly narrow brim bound with a narrow band of the same leather.

Motoring coat of white Scotch wool, bordered in crushed rose and finished around the lower skirt edge and around the shawl collar with a fringe of the material.

Riding suit of pin-checked wool in black and white. Breeches, coat and vest cut upon smart lines, and having the many touches which have made this suit popular with European women for wear, not alone while riding horseback, but for general outing and lounging wear in the out-of-doors. Such a suit has gone far toward emancipation of women as to dress, and it will doubtless carry even further.

ARGUMENTS ABOUT THE GOLDEN TROUT.

[SPECIAL CORRESPONDENCE.]

PORTERVILLE, June 10.—Work which is now under way by the State Fish and Game Commission is expected to settle the controversy of long standing over the golden trout, found in the foothills east of this city and nowhere else in the world except in one stream in New Zealand. It is proposed to transplant a number of these trout from Volcano Creek to streams near Lone Pine, where conditions are similar.

One school of scientists maintain that the peculiar yellow color of the fish is due to chemical action of the volcanic water, while others maintain they are a distinct species.

Transplanting them to water in which there is no chemical element to continue the color will result in establishing the correct theory.

NEW YORK FUND FOR ROAD SIGNS.

For the purpose of erecting uniform and accurate road signs throughout the State, Mitchell May, Secretary of State of New York, is advocating that a fund of $25,000 be raised by public subscription. This, according to his plan, would be administered by the State and local authorities, with the co-operation of the various automobile organizations. No funds are at the disposal of the authorities for the purchase of the signs. Once these are obtained, however, inspctors could be turned to the work of selecting the locations for them, using the extensive data at the command of the automobile clubs as well as their own knowledge of road conditions. Possibly the actual work of posting the signs in the selected positions would have to be done by the automobile men, there being a possibility of some legal obstacle to the use of the State's men for this.

Fashion Says be Thin.

(Continued from Page Eighteen.)

ter is one of the finest anti-fats known.

"CORPULENCE is often the result of constipation. In this case eat onions, rhubarb, oranges, stewed prunes and figs without sugar. No cheese.

"EXERCISE VERY IMPORTANT. Take all the exercise you can during the day without becoming exhausted. Walk up and down hill slowly; this should be done if possible when the stomach is not full.

"SWIM half a mile twice a week. Keep the bowels and skin freely acting. Leave the table feeling not quite satisfied. Weigh yourself each week and keep record.

"This treatment if carried out faithfully should make you lose half a pound daily.

"IN A NUTSHELL: SWIM, WALK, EAT LITTLE, DRINK LESS.

ALPHABET OF HEALTH.

"(A) In FRESH AIR at least two hours daily.

"(B) BREATHE deeply at all times, twenty to thirty respirations frequently.

"(C) CHEW thoroughly all food almost to a pulp.

"(D) DRINK cool water between meals. Do not drink while food is in the mouth.

"(E) EXERCISE often, especially the regions below the waist.

"BENDING, WALKING, SWIMMING and ROWING are FINE EXERCISES."

TROUT SEASON RATHER LATE.

SHOULD BE GOOD NOW UNTIL LATE INTO THE AUTUMN, SOME GOOD TIPS.

BY H. E. DOWNING.

Trout fishing in Southern California this year has been delayed on account of abnormally high water and it is only now that the fish are readily rising.

All the mountain streams are filled with the gamy beauties and to the skilled fisherman, and tyro, a well-filled basket is assured if reasonable care and caution are used in the pursuit.

At this time of the year, the wriggly angle worm is losing caste, the appetite of Mr. Trout having changed from plebeian to aristocratic flies now being preferred. It therefore behooves the angler to carry an assortment of artificial enticers to suit his lordship's fickle and exacting tastes.

In choosing flies the character of the stream and surrounding country, the day, and even the time of day are factors to be studied and the fly used must be selected accordingly.

Exceedingly good results are had with the Willow fly, all the hackles, the Royal Coachman and Black Gnat. Do not make the mistake of buying large flies. There are few large flies around the Southern California streams and immediately a large artificial fly is used, the trout becomes suspicious and refuse to rise.

Keep out of sight as much as possible when approaching the stream or casting. Trout are wary and will not tolerate boisterous conduct, preferring to view strangers from a safe retreat under a rock or from behind a log.

The spinner is also an effective bait, some of the largest and therefore most desirable fish being taken by it. Some little skill is required in handling this lure as the erratic actions of a wounded fish are somewhat hard to imitate. Don't attempt to draw the spinner up stream or against the current. It will spin faster and look more enticing when handled that way, but will catch few fish. Draw across or down the stream or current, thus taking the line of least resistance, as would a wounded fish.

In outfitting for your excursion, be governed by the circumstances likely to surround your trip. All of the sporting goods houses are admirably equipped with just the things needed—it is surprising the number of necessities that can be packed in small space. Do not make the mistake of overloading yourself with a large amount of dunnage for many a trip has been spoiled by carrying too much truck that was not used and was in the way.

If a week or more can be taken for your trip, a journey to the Sespe will well repay the effort. The fishing is superb on that stream and the fish run a nice uniform size of about nine inches, with an occasional big one for additional zest. Nearer at hand are the San Gabriel and Santa Ana Rivers and their tributaries, both of which rivers are splendid trout streams and will yield a good day's sport. A little farther away Deep Creek and Little Bear are situated, but they well repay the trip. Both can be made in a good machine with no discomfort.

While the trouting season is later than usual this year, it bids fair to hold out longer and royal sport until late in the autumn seems assured. This feature is unusual in Southern California, but as one of the great pleasures of trouting is its uncertainty, when the locality aids and abets that feature by climatic conditions, it increases the pleasures of an invigorating and incomparable sport.

DON'T litter up the camp grounds; burn all trash, bury the garbage and empty cans.

Advice to Hikers.

(Continued from First Page.)

washing, wood chopping, water to carry, and beds to make that requires a certain amount of energy that is hard on a lazy man.

Always consider your personal comfort when planning what to take on the trip. People that have a cabin or intend to stay at a mountain resort do not have to plan as carefully as the vacationist that pitches camp out in the open. Eating and sleeping are the big things on a camping trip, and the utmost care should be taken to provide for good sleeping and eating accommodations. Take a camp stove, plenty of bedding and a cot for each person. Folding camp stoves and folding cots can be carried in a compact package.

Flour, and plenty of it, is the main food ration to take. The flour will provide bread, biscuits, muffins and flapjacks. Sugar for syrup and other uses, is necessary. Beans, bacon or ham, eggs, butter, potatoes, milk, coffee, salt, pepper, spices, canned vegetables, lard or Cottolene, and preserves are the only other food supplies I have found necessary in the mountains. You can depend upon your trout lines for fresh meat. Preserves, jam and jelly go fine with hot biscuits.

The clothing proposition depends entirely on taste, but I have found that the best outfit for a man consists of light but strong khaki trousers, woolen shirts, woolen socks and regular mountain shoes. I always take a pair of hiking shoes with an elk-skin sole, soft buck upper and no heels on the shoe. The American Indian was the best hiker we ever had, and he wore moccasins which had no heels. The "on-heel" shoe is easier on your feet, and much more comfortable to walk in. Tennis shoes have always given me the best service on a fishing stream.

GET A CABIN.

I have spent the last four or five summers in a cabin, and these vacations have been by far the best because of the little comforts you can have while still roughing it. Before that I camped out in a tent, and several times just tramped around the mountains, camping wherever I was at dark.

Never do that. It is a tiresome and tedious form of vacation that will do you little good. The main idea of a vacation is to make a fellow fit for another year's work, and several weeks of sleeping on the ground and eating half-cooked food will not accomplish this purpose.

Make your camp in some good place and then take your hunting and fishing trips in any direction. Your vacation will be twice as successful if you have a camp where your cooking and sleeping equipments are comfortably arranged. Try to locate your camp under big pine or oak trees and near a spring, for it is no fun packing water over a mountain trail. It is a poor plan to camp near a stream on account of mosquitos. A camp where a cool breeze blows will have the least trouble with flies and gnats.

THE COST.

Four people can secure food enough for a month's vacation for $10 apiece. The camp stove will cost $2.50, the cots $3 each, the blankets and dishes can be taken from your own home. A complete fishing outfit can be bought for a price ranging from $5 up.

Vacationists always have plenty of old clothes that can be worn out in the mountains, but about $5 should be allowed for miscellaneous clothing.

The expense of the trip, of course, depends on the place selected. The fare to Ventura and points near there is $3.50 a round trip for each person. The railroad fare is less to points nearer and is $2.15 to San Bernardino, where a stage will take you to the mountains for $2.50 a round trip. Freight rates on your supplies will be 1 cent a pound. A party of four, dividing the expense equally, can take a month's camping trip to the San Bernardino Mountains for $30. Ten dollars apiece for food, $7 for transportation of each person and their share of the luggage and $13 for fishing or hunting supplies, clothes and miscellaneous articles.

SOME DIVERSIONS.

After the camp is made and the vacationist has settled down to the outdoor life, plenty of lively diversions will turn up.

Fishing and hunting are the two big sports, with fishing a headliner on account of the passing of game. Trout fishing is a simple pastime that requires more practical sense than skill.

A steel or bamboo pole is the main essential for trout fishing. Plenty of stronk silk line, at least a three-foot leader, and good hooks should be used. Split shot make a good and convenient weight if it is necessary to use any. A reel is a splendid thing to have, as the various depths and widths of a trout stream demand various lengths of line.

Bait depends on the time of year and the locality. Worms, creepers, and all forms of live bait are good most any time. Salmon eggs can be used with great success during the entire season, but give the best results early in the summer.

Many experienced anglers claim that the true sportsman uses nothing but flies, but these anglers have little sympathy for the unskilled fisherman that couldn't catch a trout with a fly if he fished all season. Flies and spinners are good on big pools and the larger fish are usually caught by the use of this method of attack. For the average fisherman the salmon egg will be the most satisfactory.

HOW TO DO IT.

Fishing down stream will be more apt to scare the fish because the sound carries down stream, but it gives the best and most concealed approach to the pools. Too many anglers have the female curiosity when fishing and want to see the fish. This is a disastrous plan, for a trout once scared is seldom hooked. Quietness and careful concealment are essential.

In the San Bernardino Mountains the campers can find dancing, tennis, pool and billiards open for them at the summer resorts. Wienie roasts, barbecues and hard-time parties are held every week at the camps and it would be hard to find a more congenial crowd or to have a better time. Jimmie Swinnerton, the famous cartoonist, and creator of "Little Jimmie," gives an all-day barbecue and celebration at Strawberry Flat every summer. He has his twenty-two-piece band up from the valley below and the merry crowd gathers on the flat and have the Virginia reel and the old square dances. This is but one of the many gay times that I have been fortunate enough to enjoy.

Beautiful walks, the view of fifteen cities, all lit up at night in the San Bernardino Valley, is well worth the trip. Auto stage parties and points of interest to be seen will take up a big part of the time.

WATCH FOR SNAKES.

The one danger that must be watched is with rattlesnakes on fishing trips. The trout streams are mostly on the desert side of the mountains and the black diamond rattlers frequent this country. Their favorite resting place is in the hot sand.

When walking along a stream or trail, watch carefully for snakes coiled in the sand taking a sun bath. They are so near the color of the sand that they are hard to see. Carry a pen knife, a little box of pernanganate of potash and a bandana handkerchief along on these trips. If bitten, cut around the wound and suck the blood from it, spitting it out. Then rub the permanganate of potash into the wound and bind the bandana handkerchief above it, if possible, and twist it with a stick until it shuts off the circulation of the blood. Then keep still so as to prevent the blood from circulating faster by moving around, and there will be little danger of death.

In my many vacations I have seen only two snakes, except down on the desert trout streams, and the mountains are a safe and splendid place to spend a pleasant, healthy and inexpensive vacation that will never be forgotten.

A Question.

WHAT TO TAKE ON YOUR TRIP.

HERE'S A LIST OF NECESSARY ARTICLES.

Sierra Club Provides First-Class List of Essential Things for a Two or Three Weeks' Outing and Also Gives the Approximate Weight of Each Article.

Many people when going out for a two or three weeks' vacation trip in the mountains are at a loss to know what to take and how to take it.

For the convenience of its members the Sierra Club has made up a list of the various necessaries for such a trip, exclusive of the allowance for food.

Below will be found a complete table of the necessaries for a comfortable trip with their approximate weights:

Sleeping outfit—	lbs.	oz.
Wool comfort or elderdown bag	8	..
Sheet of water-proof silk 6x7 feet	1	10
Total	9	10
Clothing in addition to what is worn—	lbs.	oz.
Sweater	1	8
Pajamas or nightgown	..	14
One suit underclothing	1	2
Light pair shoes	2	..
Six bandanas	..	8
Men: One pair trousers		
One overshirt		
Six pair socks		
Women: One skirt	1	8
One waist	..	10
Six pair stockings	1	..
Total	9	2
Miscellaneous—	lbs.	oz.
Toilet articles	2	..
Towels, 1 bath, 2 face	1	4
Knapsack or pack harness	1	6
Pocket roll (denim)	1	2
Dunnage bag	2	..
Candles and lantern	..	8
Total	8	4

This is a liberal allowance, making a grand total of about twenty-seven pounds and leaving a small balance for cloth enclosure, fishing tackle, writing and sewing outfit.

POCKET ROLL IS A BIG HELP TO EASE.

A pocket roll facilitates the care and packing of one's effects. It should be made of denim or drilling, as follows: a piece three feet square is first taken as a back, and three box-plaited pockets, each a foot deep and extending the entire width, are securely sewed to the back and bound with tape.

The upper pocket can be divided into three divisions to hold small articles. All these pockets can be closed with flaps or tied with tapes. Into this roll all one's belongings except bedding can be packed, and it can be arranged with eyelets and cord and hung to a tree when in camp.

TUFTS-LYON ARMS CO.
LOS ANGELES

Camp Goods

Send for Catalogue.

428 South Spring St.

TUFTS-LYON ARMS CO.
LOS ANGELES

TUFTS-LYON ARMS CO.
LOS ANGELES

TUFTS-LYON ARMS CO.
LOS ANGELES

Stop Apologizing for Your Car

FOUR LOCOMOBILE "SIXES" are offered—a remarkable opportunity.

The same quality, style and workmanship that make a new Locomobile "Six" worth its price are in these cars.

Wear on all of them is negligible—we guarantee them anyway, just like new cars.

There are only four to be had.

The Locomobile Company of America
PICO AT GRAND
L. E. KENT, Mgr. Exchange Car Dept.

Rattlesnake Not Fatal.

(Continued from First Page.)

poison out of my system followed during the next seven months.

My life was saved by a few simple quick acts and the permanganate of potash.

ADVICE.

My advice to people going into rattlesnake country is to go prepared. Always carry a little permanganate of potash with you and a knife of some description. Don't be afraid to cut around the wound for it is a matter of life and death, which makes a deep cut sem very insignificant. Rub the potash in well and bind the handkerchief above the wound tightly if the bite is on the arm or leg. Twist the cloth with a stick, if necessary, to stop the circulation of blood and keep the poison away from the heart.

More important than all this is advised before being bitten. A rattlesnake will usually give a warning and few people would be bitten if they did not hunt for the snake as I did. A snake is twice as fast as you are in striking, can see you fist and above all is hard to see in brush or grass so near its own color.

A DOZEN DON'TS.

For Those Who Hike.

DON'T forget the kodak, as your negatives will help you live your vacation over again.

DON'T pollute the streams; you are subject to arrest if you do; besides you should think of your fellow-camper below.

DON'T attempt to sleep on the ground if you are not accustomed to doing so—gunny sacks filled with dry grass or leaves make a good mattress and will keep you off the damp ground. A light canvas hammock or a piece of canvas stretched to a frame-work of saplings and suspended off the ground will prove a most comfortable bed.

DON'T eat too much greasy fried stuff; bake or boil your food every chance you have, and thereby avoid being constipated.

DON'T ignore the rangers; heed their warnings, especially pertaining to fires, for careless campers often cause costly conflagrations.

DON'T overdo it! Rest and relax at every opportunity. A short, pleasant trip is more beneficial than an extremely strenuous one.

PHILIPPINE CARS.

Of the non-contiguous territories of the United States the Philippine Islands are the ones showing the greatest gains in the imports of American motor cars, according to figures made public by the Federal Bureau of Statistics. During March sixty-five cars were shipped to the Philippines, the value being $55,736, while in March a year ago the number was seventeen and the value $23,862. During the nine months ending with March, the number of cars shipped there from this country was 345, valued at $413,840, in 1913, and 518, valued at $614,679, in 1914.

TRUCK REPORTERS.

To assist motor truck owners in securing better service from their drivers, the Motor Truck Club of America has embarked on a campaign in which each of its members is being asked to turn himself into a reporter of truck abuse. Postcards have been given to the members, bearing space for the license number and details of the driver's offense. One of these is to be filled out each time a member observes a truck being carelessly or recklessly operated, and mailed to the club. The club, in turn, will take care to see that the owner of the truck is notified of the driver's dereliction.

MOUNTAIN RESORTS OF SOUTHERN CALIFORNIA

THEIR RATES, ATTRACTIONS AND HOW TO REACH THEM

Literature and Further Particulars, Times Information Bureau
619 SOUTH SPRING STREET.

ARROWHEAD HOT SPRINGS.

Where will you spend your summer vacation? Where do you take your outings over Saturday and Sunday during the summer months?

If we can by printed word give you but the faintest suggestion of the charm and beauty of Arrowhead, of the enjoyment and benefits to be obtained there, we know you will surely visit us for as long a stay as your circumstances permit.

The most mysterious and romantic mountain in the world is the Arrowhead, seven miles from San Bernardino and 69 miles from Los Angeles. Here you will find a hotel possessing every luxury, built in mission style with broad verandas, superb foyer and lobby, large cool rooms with matchless view from each window. It is planned for quiet, comfort, repose and health. Its luxuriousness, equipment and furnishings make it fulfill the most exacting expectations.

Nowhere in America are afforded such abundant opportunities for quiet rambles or invigorating mountain climbing. Mysterious canyons, penetrating deep into the heart of the ranges, lead from the hotel. Deep, narrow valleys where a precipice two or three hundred feet high in places shuts out the sunlight; and opening out into delightful nooks and coves that are veritable flower gardens. To all these heavily shaded gorges are places of delight. Flower decorated and musical with the songs of mountain brooks. Overhead are the arches formed by the branches of the heavy tree growth, sycamore, maple, oak, alder, pine, cedar and juniper, hiding the sun. An hour's climb will carry you from the semi-tropic through the temperate zone to the Alpine. The mouths of half a dozen canyons can be reached in 15 minutes' walk from the hotel.

For those who enjoy more vigorous exercise, unrivalled tennis courts have been provided. Within a minutes' walk of the hotel and directly facing it, at the foot of a precipitate drop of about 20 feet, Mother Nature herself has levelled off a fine plateau just large enough for the courts. From the end of the plateau the mountain continues with an abrupt descent to the valley, some 2000 feet below. Here one could almost imagine himself playing a game of tennis on the edge of the world.

The outside swimming pool, a few steps back of the hotel, is a great rendezvous on warm days. The water is always fresh, as a constant stream runs into and out of the pool. The depth grades from 3 to 7 feet. After a mountain climb, nothing is so vigorating and refreshing as a dive into the clear depths of the clean, fresh water, from the spring board, coming up at the far end of the plunge then a short run along the board walk to the bathhouse for a rub and a rest.

In back of the hotel and immediately adjoining the bathhouse, space has been set aside for an athletic farm. A small running track with graded hurdles has been provided. There are also punching bags, parallel bars, etc. Part of the grounds are covered with regulation canvas for boxing and wrestling. In short, every facility is furnished for physical betterment.

Good fishing will be found in Cold Water Canyon. In fact, Arrowhead offers in one spot more variety for pleasure, enjoyment and health building than any place in the world. You get all the benefits of a mountain resort, and also opportunity for still water bathing, which many prefer to the seashore. The nights are always cool, even in the dead of summer. One can therefore sleep well and is always refreshed and invigorated for the following day.

The table is supplied with fresh vegetables grown right at the hotel. The hotel also owns its own dairy and chicken ranch and the meals are always of the best quality and sufficient variety to tempt the most delicate appetite.

In addition to the many attractions of which but a few have been briefly described above, the hottest curative mineral springs of the world are found at Arrowhead. These waters are not only wonderfully healing for many of the ills that human flesh is heir to, but they possess great tonic value for everyone, whether sick or well. It is impossible to drink these waters without feeling renewed energy and added strength. It is impossible in this brief announcement to convey any impression of the value of these waters. Ask your physician.

These are just a few, a very few of the reasons why you should visit Arrowhead. Come and stay as long as you can—a royal welcome awaits you and you will return to business with renewed vigor and vim to carry on your appointed work. Come if only for a week-end—the glorious scenery will take your mind off of business and the wonderful waters and good table will tone up your body. Come if only for a Sunday—the drive from Los Angeles by automobile is one of the finest in Southern California. Arrowhead is so good you cannot get too much of it, but even the briefest visit will charm and delight you.

Open all year. Tent cottages for those who desire them.

Round-trip fare via Salt Lake, Santa Fe or Southern Pacific to San Bernardino and electric cars to hotel, $3.25.

Rates: Room and board, $3 up per day, and $17.50 up per week.

Address Arrowhead Hot Spring Co., Arrowhead Springs, Cal.

BUNDY HOTEL ELSINORE.

Country comforts, city conveniences. First-class all-the-year round hotel. Hot mineral and mud baths. Half way between Los Angeles and San Diego, fine auto road.

Bass fishing in the lake.

Rates $11.00 to $17.00 per week. $2.00 to $2.50 per day.

O. W. Amsbury, Prop.

CAMP BONITA IN THE BEAUTIFUL SAN GABRIEL CANYON.

Elevation about 2225 feet. Located at the junction of the main San Gabriel River and Cattle Canyon Creek, eighteen miles from Azusa and forty-two miles from Los Angeles. General dining-room and clean, sanitary cobblestone huts. Delightful scenery, trout fishing, good hunting, general store, tennis, dancing and other amusements. Excellent meals, picturesque trails, outdoor sports.

The air is always pure and invigorating at Camp Bonita. Splendid shade trees, saddle animals, experienced guides, camp-fires, picnic parties, and in fact, everything a first-class mountain camp ought to have, make a vacation at this resort exceedingly beneficial and pleasurable.

Rates: Board and lodging, $15 per week. Furnished housekeeping tents, one person $7 per week, $1 per week extra for each additional person.

Pacific Electric Railway to Azusa and stage to camp. Round-trip fare $4.75. Make reservation for seat in stage at local office.

Henry Willard, Pres., 740 S. Hill St. Phones: A3286, Main 285.

CAMP OAK WYLDE.

Elevation 2200 feet. In the beautiful shady Arroyo Seco, at Dark Canyon. Fine stream. Eight miles from the center of Pasadena. Daily stage.

Housekeeping cottages and tents. Telephone, A-1 dining-room, 30x40 floor for dancing; also fishing and hunting. The best of everything at most reasonable rates. Store and stand.

Folders at all Information Bureaus, or address J. R. Phillips, Box 450, Pasadena, Cal. Phone Fair Oaks 21F2.

CATHEDRAL PARK,

on Fallen Leaf Lake. Home-like resort, best fishing, boating, mountain climbing, dancing, camping, hunting. Cottages and tents. Excellent table. Auto road from Tallac. Special rates during May, June, September.

Address Carl Fluegge, Prop., Tallac P. O., Lake Tahoe, Cal.

COLD BROOK CAMP.

Elevation 3500 feet. Located on the ice cold headwaters of the North Fork in San Gabriel Canyon, twenty miles from Azusa and forty-four miles from Los Angeles.

General dining-room and tent cottages. Beautiful Crystal Lake a short distance from camp, stocked with eastern brook trout, affords excellent boating and fishing. Delightful scenery. No mosquitos. Trout fishing, good hunting, store, tennis, moving picture entertainments and other amusements. Two streams, dense acres of sycamore, pine and oak trees. Splendid meals, hot and cold bath, picturesque trails and outdoor sports. Cold Brook has a greater altitude than any other San Gabriel Camp, and the air is pure and invigorating. Fresh milk and vegetables. Saddle animals and experienced guides and, in fact, everything a first-class mountain camp ought to have.

Round-trip fare via Pacific Electric Railway to Azusa and stage to camp $6.00.

Rates: Board and lodging $12.50 to $15.00 per week. Furnished housekeeping tents, one person, $6.00 to $8.00 per week, according to size of tent; $1.00 per week extra for each additional person. Camping privileges $1 per week per person.

Address W. Q. Custer, Secy. and Mgr., Covina, Cal. Home phone 624.

DEER PARK SPRINGS

Lake Tahoe. Beneficial mineral water, fly fishing, mountain climbing, boating, riding, tennis, croquet. No poison oak. No rattlesnakes. Address the owner, Miss Katherine Chandler, Deer Park, Lake Tahoe, Cal.

EDEN HOT SPRINGS.

Beautiful health and pleasure resort. Large assembly hall with piano. Baths cure rheumatism, eczema, etc. Abundance of shade. Rates $12 per week. The S.P. sells round-trip tickets from all points in Southern California to Eden Hot Springs good to October 31. Eden Hot Springs, Beaumont, Cal.



Hitting the mountain trail.

FOREST HOME.

"A modern resort in a setting of virgin forest and rushing waters," describes this peer of beauty spots. Forest Home lies 16½ miles east of Redlands in Mill Creek Canyon at an altitude of 5200 feet. It is reached over an excellent oiled road free from switchbacks or dangerous grades.

The best mountain table, comfortable beds and the finest amusement and comfort equipment are provided. Rooms are all detached, clean, airy; tent houses set haphazard among the trees away from the main buildings.

A concrete swimming pool, garage with expert mechanic, enlarged tennis court and an amusement hall with great fireplaces, maple floor and wide porches are new features.

One hundred miles of trail radiate from Forest Home to many wonder points, among them Mts. San Bernardino and Grayback, the highest in Southern California. Rest seeker, fisherman, hunter or just "out-for-fun-er" may satisfy his desire here. A Forest Home vacation is one big house party—every guest is welcomed and bid good-by a friend.

Management of Foster Ingalls and Frank Culver, Jr.

GILMAN'S RELIEF HOT SPRINGS.

Formerly San Jacinto Hot Mud Sulphur Springs, San Jacinto, Cal. Best tule mud baths in Southern California, hot water, mud baths and hot soda water baths. These baths are unequalled for rheumatism in all its forms, diseases of blood, stomach, kidney, liver and nervous complaints. Iron and arsenic spring for blood, nerves and complexion. An ideal health and rest resort. Altitude 2100 feet. Always open.

This popular resort, where many wonderful cures have been effected, recently has been acquired by the Gilman Brothers of Ocean Park, who have made extensive improvements in the place, thoroughly modernizing it in every respect, and who give to its patrons the same incomparable service that has made the Casino at Ocean Park famed throughout Southern California for its cuisine.

Relief Hot Springs is located under the foothills of the San Jacinto Mountains, four miles northwest of San Jacinto city, the town in which Helen Jackson, with the flashlight of her imagination, mirrored many of the characters and scenes of her famous book, "Ramona."

The curative properties of the waters for many diseases cannot be questioned. The sulphur water is soft and palatable for drinking and delightful for bathing, the soda water destroys acidity quickly, the iron and arsenic water is a fine tonic and excellent for the blood, nerves and complexion and the tule mud used in the hot mud sulphur baths is taken from the tule roots at a depth of from 10 to 15 feet where it has been buried in the hot sulphur waters for ages and is as soft as silk. Each of these waters has a fine chemical analysis.

The temperature of the water ranges from 96 to 117.

The Springs are nestled under the foothills of the range, and overlook thousands of acres of level grazing land that spread out to the south and west, terminating, as they unfold, at the foot of another range further south and miles away.

Rates: $12 to $15 per week, including board, baths, blankets and all conveniences of hotel.

Train leaving Los Angeles 9 a.m. daily—Sunday included—arrives at San Jacinto 12:21 p.m. Train leaving Los Angeles 2 p.m. daily—except Sunday—arrives at San Jacinto 6:25 p.m. Train leaving San Jacinto 6:25 a.m. daily—except Sunday—arrives in Los Angeles 10:15 a.m. Train leaving San Jacinto 12:50 p.m. daily—except Sunday—arrives in Los Angeles 5:30 p.m. Train leaving San Jacinto 4:30 p.m.—Sunday only—arrives in Los Angeles 9:10 p.m. Free auto to Springs connects with all Santa Fe trains. The Springs can also be reached by Southern Pacific via Beaumont. Conveyances can be had at Beaumont to carry passengers to the Springs, eight miles.

For further information address Gilman Brothers, Proprietors and Managers Relief Hot Springs, San Jacinto, Cal.

GLENN RANCH RESORT.

Elevation 3256 feet. Beautifully located, twenty miles northwest of San Bernardino, in Lytle Creek Canyon, two and one-half miles from Keenbrook and seventy-six miles from Los Angeles. Orchards, garden, good fishing, mountain climbing, dancing and tennis, and all other amusements usually found at mountain camps. Glenn Ranch is a typical ranch home, containing 360 acres, and here one can eat, sleep, loaf and play close to nature.

Lytle Creek runs through the ranch and it excels in scenic beauty. The beautiful automobile stage ride through the famous Rialto orange groves and picturesque Lytle Creek Canyon, and the desirable altitude make this camp a favorite rendezvous for Angelenos. Accessible from Los Angeles by splendid automobile road via Foothill Boulevard and Etiwanda. Well equipped tents and cosy cottages, abundance of cherries, peaches, pears, plums, apples and fresh milk, eggs, butter and vegetables.

Round-trip fare via Santa Fe Railroad to San Bernardino, and automobile to camp, $6.00.

Rates: $2.00, $2.50 per day; $12 to $15 per week.

Address Glenn Ranch Resort, Keenbrook, Cal. Phone Pacific 2F14, San Bernardino.

HOEGEE'S CAMP.

Elevation 3500 feet. In the big Santa Anita Canyon on Winters Creek, on the east slope of Mt. Wilson, six miles from Sierra Madre. General dining-room and substantial tent houses. Hot and cold shower, exceptionally good meals, huge trees, fragrant mountain vegetation, beautiful streams, waterfalls, store, telephone, pure water, and many other attractions.

Rates: Round-trip fare via Pacific Electric Railway to Sierra Madre and burro to camp, $2.00.

Board and lodging, $2.00 per day, or $10.00 per week. Furnished housekeeping tents for two persons, $6.00 per week. $1.50 per week extra for each additional person.

Address Hoegee & Sons, 324 E. Third st. Phones: A5917, Main 453, Los Angeles.

MODJESKA RANCH.

Eighteen miles east of Orange in the picturesque Santa Ana Mountains is the ideal place for vacation. Hotel and housekeeping cottages. Electric lights. Automobile stage from Orange 10 a.m. and 3 p.m. daily. Moderate prices.

Townsend-Van De Water Co., 204 West Ocean Ave., Long Beach, Cal., Agents.

MOUNTAIN SPRING RANCH.

Elevation 1500 feet. A quiet place in the mountains located on a point overlooking San Dimas Canyon. A beautiful auto ride of thirty-five miles from Los Angeles along foothills and through lemon and orange groves.

Bungalows have every comfort. Good ranch table. Spring water, Canyon has running stream. Ideal place for rest and recreation. Reservations for bungalows should be made in advance. Rates $2.00 per day. Single meals 50 cents. No housekeeping. Meals served to auto parties by arrangement.

Automobile meets cars by appointment at Lordsburg Station of Santa Fe and Pacific Electric. Fare to Lordsburg $1.25 round trip. Auto fare from Lordsburg to Ranch $1.00 for one person, or 50 cents each if more than one.

Address Mountain Spring Ranch, R.D., Box 84, Lordsburg, Cal. Both phones 665.

OAKGLEN LODGE.

Five thousand feet high. Fourteen miles from Redlands, a good automobile road all the way. Separate cottage bedrooms, several new screened rooms this year. Attractive dining-room, where heartiest mountain appetites are satisfied. Good laundry on premises. Canyon walks, mountain trail, drives and horseback rides, picnics. Excellent tennis court and croquet grounds.

Lodge auto meets trains at Redlands on notification. Round trip, $3.00.

Rates during June $9 a week, one in a room; $8 two in a room. From July 1 to September 15 rates are $11 and $12.

Address Miss A. M. Woodford, Oakglen Lodge, via Redlands. Phone Suburban 9038, Redlands.

SAN YSIDRO RANCH.

Beautifully situated in the foothills near Santa Barbara, commanding superb view of Montecito Valley and the sea beyond. Riding, bathing, mountain climbing, tennis, etc. Excellent cottages with board. Moderate rates. Address Harleigh Johnston, Prop., Santa Barbara, Cal.

SEVEN OAKS.

Elevation 5000 feet. A medium-priced mountain camp on the headwaters of the Santa Ana River, above Redlands.

This camp caters especially to families and ladies, and is an ideal place for children. Plenty of milk and vegetables. Grounds covered with green grass.

Clean separate log cabins, tent houses and tents for sleeping. Large log assembly-room, with good floor for dancing.

Plain substantial meals served family style at small tables.

Tennis, dancing, fishing, saddle horses and burros; many miles of safe trails for horseback riding. Campers outfitted and parked anywhere in the mountains.

Through automobile stage leaves Redlands daily at 12:30 p.m. via Santa Ana Canyon. It is expected the new Mill Creek-Barton Flats road will be finished early in July, when stage will run by that route.

Rates, one in a room, $16.00—$17.50 per week. Lower rates for two in a room, and special rates by the month. Stage fare $5.00 round trip from Redlands. Address Manager Seven Oaks, Redlands, Cal.

SKYLAND HEIGHTS.

Elevation 5100 feet. Located in the San Bernardino range, twelve miles north of San Bernardino. 160 acres of beautiful grounds, forested with towering pines, fragrant with the perfume of wild flowers; delightfully cool, quiet, and restful. Every advantage of perfect climate and freedom from business and home cares.

Reached by a good and splendidly scenic auto road from San Bernardino.

Grocery store, postoffice, stables and feed yard, poolroom, tennis court and dancing pavilion—also baths in connection with the Inn—are established on the grounds, to cater to the amusement and comfort of the guests.

Skyland Heights is an ideal resort, offering hunting and fishing, and many points of interest. Beautiful drives and mountain scenery, and a veritable paradise for the camera enthusiast.

Cabins and tents furnished for housekeeping. A reservoir supplies water throughout the grounds from pure mountain springs, ice-cold the year round.

For further information address A. Roxborough, Skyland Heights, California. Telephone Pacific 3-F-3.

STURTEVANT'S CAMP.

Elevation 4000 feet. Beautifully located in the big Santa Anita Canyon, comfortably furnished housekeeping tents, social hall, dancing pavilion, shower baths, grocery and delicatessen store, sewerage system, pure water, perfect sanitary conditions, and all conveniences. Address J. M. Beard, Sierra Madre, or phone Sierra Madre, 105.

SWITZER'S.

Elevation 3100 feet. Twelve miles from Pasadena, in the upper Arroyo Seco Canyon, one of the most rugged and picturesque mountain gorges in Southern California. High waterfalls and cold stream. New stage road and improved trail. Excellent table, fresh milk and vegetables, camp store, new unique Boulder Lodge, housekeeping camp one mile nearer Strawberry Peak, "the Alpine climb." Tennis, croquet; charming side trips.

Round-trip from 44 S. Raymond avenue, Pasadena, via stage and saddle animal, $3. Rates, for board, $12 to $15 per week. Housekeeping tents from $5 up.

Address Lloyd B. Austin, Box 244, Pasadena. Phone Fair Oaks 23F2.

THOUSAND PINES.

Grand Summer Opening, Saturday, June 20th—Fun for Everybody.

Bring the family and have a genuine outing. Free barbecue, dancing, sports, and varied amusements—fat men's races; sack races for men; three-legged races; nail-driving contest, for married women; [illegible] test, for girls; [illegible] test, for boys, and a [illegible] for everybody. [illegible] all events, and [illegible] taken of all sports.

Easily accessible [illegible] bile over one of the [illegible] most scenic roads in [illegible]

Thousand Pines [illegible] teen miles from San [illegible] by auto stage, in a [illegible] mountain resort, [illegible] comfortable, [illegible] an American plan [illegible] cold spring water [illegible] cabin, the dining [illegible] rooms are spacious, [illegible] and general store [illegible] and every other [illegible] venience provided for [illegible]

Interesting side [illegible] tain brooks, music, [illegible] ing, hunting, horse [illegible] etc.

Rates: Room and [illegible] tel $19.00 per week, [illegible] two persons in one [illegible] each. Cabins fully [illegible] housekeeping, $12.00 [illegible] per week; $30.00 to [illegible] month; $2.50 to $4.00 [illegible] Auto stage from San [illegible] $3.50 round trip.

San Bernardino [illegible] 325 F Street. Home [illegible] 170. Los Angeles [illegible] 520 Van Nuys Bldg. [illegible] A1052.

WHEELER'S HOT [illegible] SPRINGS.

Elevation 1560 [illegible] ideal summer and [illegible] seven miles from [illegible] one hundred miles from [illegible] geles. Hotel, cottages [illegible] houses. Wheeler's Camp [illegible] elevation 3470 feet, a [illegible] hunting camp; nine miles [illegible] Hot Springs and situated [illegible] doubtedly one of the best [illegible] and hunting camps in the [illegible] California, is under the [illegible] management. Liver and [illegible] and stomach troubles, [illegible] and a host of other ills [illegible] yield to the wonderful [illegible] efficacy of the sulphur [illegible] soda springs at Wheeler's [illegible] and cold tub and plunge [illegible] baths. Pleasing climate [illegible] did meals, delightful [illegible] attractive social gatherings [illegible] sic at meals and [illegible] Grand scenery, grand [illegible] and live oak [illegible] streams, electric [illegible] telephone, clubhouse, [illegible] tennis, croquet, [illegible] careful guides, and [illegible] that makes for good [illegible] happiness. Accessible [illegible] mobile. Garage.

Round-trip fare via [illegible] Pacific Railway to [illegible] auto stage to Springs.

Rates: Board, room [illegible] cottage or hotel and baths [illegible] per week, two persons [illegible] per week each. With [illegible] toilet and bath, $18.00 per [illegible] for one; $16.00 per week [illegible] for two. Completely furnished [illegible] housekeeping rooms in [illegible] tages, $6.25 per week [illegible] baths and water.

Address Mrs. R. A. [illegible] Wheeler's Hot Springs, [illegible] hoff, Cal.

YOSEMITE.

Mariposa Big Trees [illegible] Horseshoe Route. Is [illegible] out another. If you want [illegible] your own machine go [illegible] wona, nearest point [illegible] and Big Trees.

Special excursion [illegible] day. C. A. Wheeler, [illegible] 606 S. Spring St. Los [illegible] Main 8850, F7514.

TO HOTEL AND [illegible] PROPRIETORS AND MANAGERS.

The Times Free [illegible] Resort Bureau has [illegible] personal, telephone and [illegible] quiries from day to day [illegible] ties in search of [illegible] and beach and [illegible] This information is [illegible] cal residents, tourists [illegible] onists already here, and [illegible] sons in different parts [illegible] United States who [illegible] visiting the Pacific [illegible]

An advertisement [illegible] Times resort page, and [illegible] of the most complete [illegible] telegraphic service [illegible] would materially assist [illegible] in answering them [illegible] be of great benefit [illegible] tiser. The best [illegible] quote rates, [illegible] and discounts [illegible] tion relative to [illegible] hotel or resort.



Boys and Girls
ILLUSTRATED

Los Angeles Sunday Times

XXXIIIº YEAR. SUNDAY MORNING, JUNE 14, 1914. HUMOR: Fun for the Young Ladies for Their Elders

Part VIII—8 Pages
THE HOUSEHOLD—FASHIONS





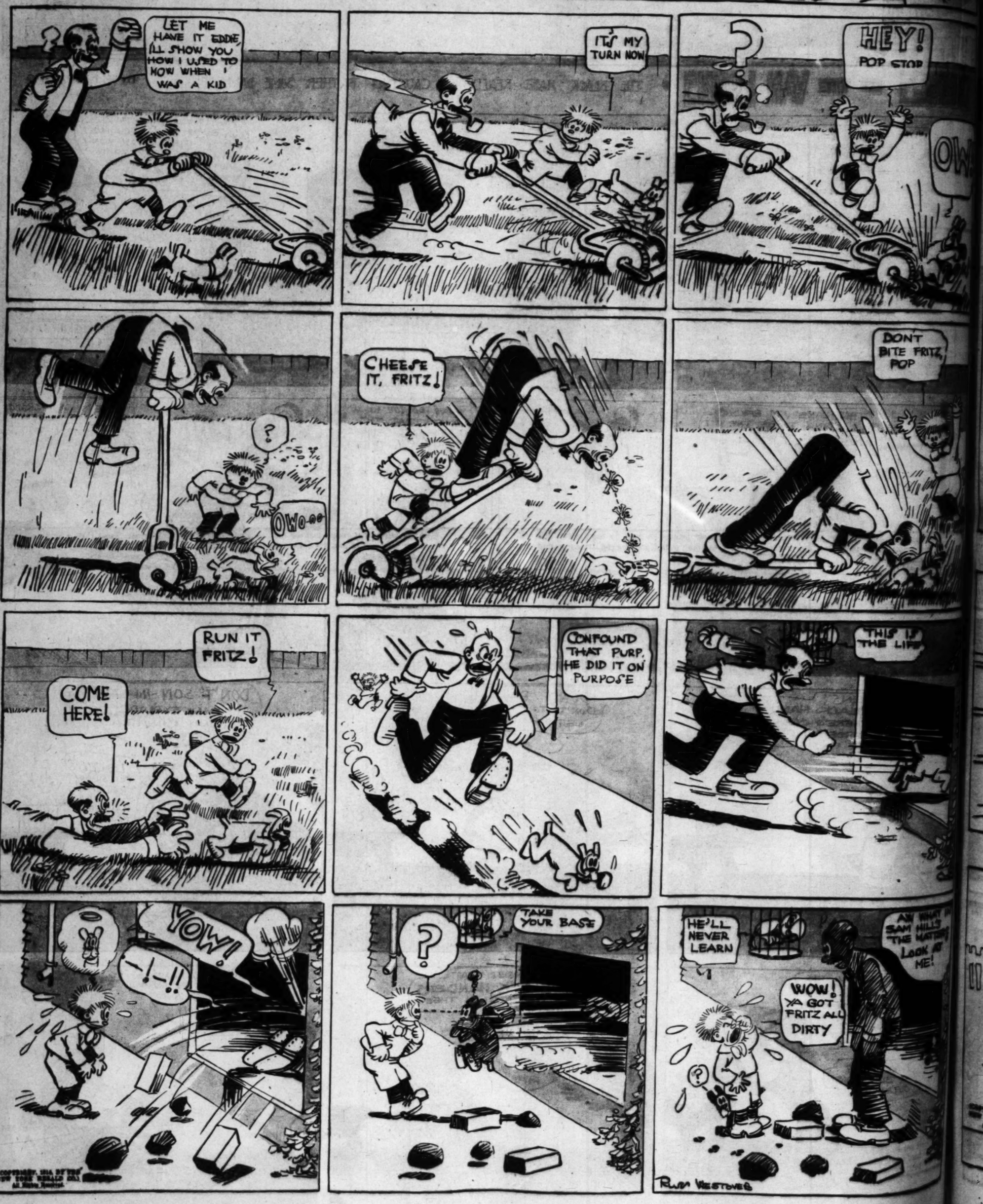
DOINGS OF THE VAN LOONS • THE BLACK HAND REALLY IS CAUSING FATHER SOME DAMAGE — By F. LEIPZIGER



GINGER POP

BY RUSS WESTOVER



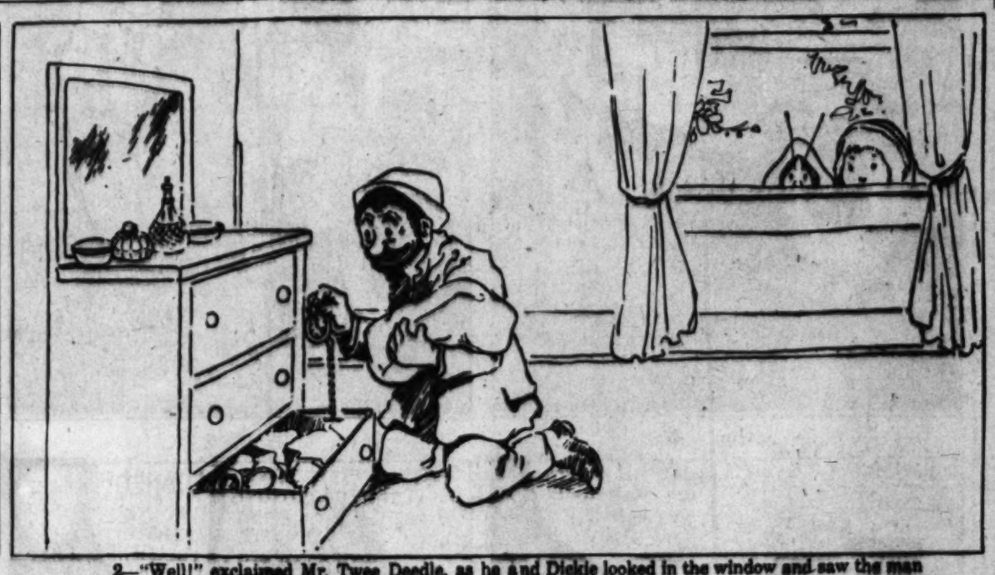




MR. TWEE DEEDLE



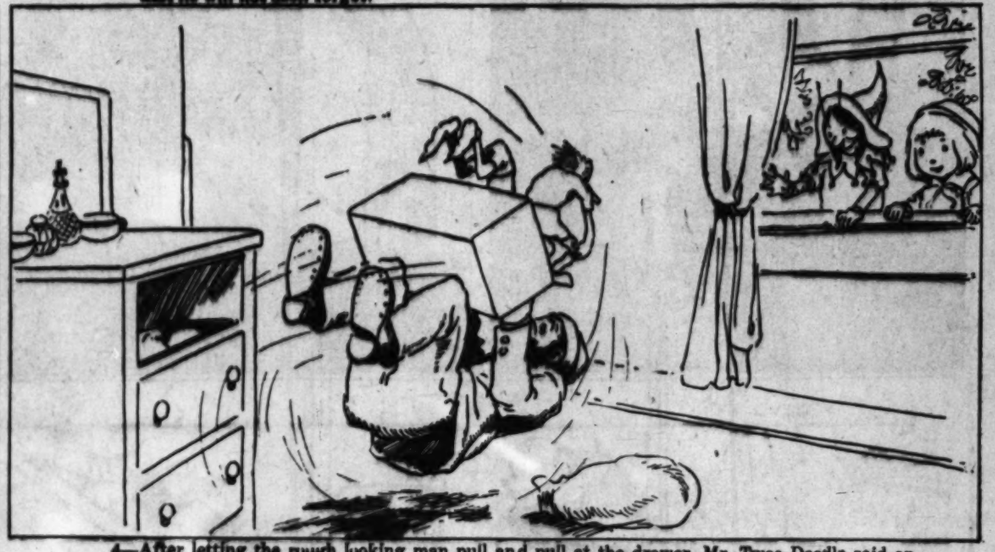
One day Dickie and Mr. Twee Deedle saw a rough looking man sneaking up to Gran'ma Hawkin's fence and watching the house. Presently they saw Gran'ma leave to do some shopping, and immediately the man jumped the fence and ran to the window and climbed in.



2—"Well!" exclaimed Mr. Twee Deedle, as he and Dickie looked in the window and saw the man going through a dresser drawer. "this will never do at all; we'll just give him a nice lesson that he will not soon forget!"



3—When the man had taken all he wanted out of the lower drawer, he tried the top drawer, and Mr. Twee Deedle said something in magic. Then the man pulled and tugged, trying to pull the drawer open.



4—After letting the rough looking man pull and pull at the drawer, Mr. Twee Deedle said another magic word and the drawer came out so easily that the man lost his balance and fell over backward.



5—Now, as the drawer popped out of the dresser, Dickie saw three little figures spring out of it and before the drawer touched the floor they had it and, with a big swoop, they carried it up in the air and down over the man's head.



6—While the little Surprises, as Mr. Twee Deedle called the little figures, danced upon the box, Mr. Twee Deedle held the man's leg while Dickie brought two or three sheets from Gran'ma's bed.



7—It was only the work of an instant to bundle the man up in the sheets, so that nothing but his head stuck out. Then the three Surprise boys dragged him out of the house and down the back steps, bumpity-bump, while Dickie and Mr. Twee Deedle helped him along with their feet.



8—Down the garden path and out to the pasture the bad man was hustled, and with no ceremony he was dropped into the goose pond, where he could have plenty of time to think over his crime, while the ducks quacked quite close to his nose. "When he gets out of this," said Mr. Twee Deedle, "he will never care to enter another house to steal anything again."

GASOLINE GUS WINS AN AUTO OF HIS OWN



DOLLY DIMPLE FINDS A FRIEND IN CINDERELLA



"An invitation!" Dolly cries.
"And oh, my party dress
'Is being mended! What a fix!"
A voice says: "None the less,
"You'll have a dress! Behold my doves!
They'll give you one of mine.
"I'm Cinderella! Ho! my pets!
Bring silks and satins fine!"
They touch their wings—there comes a flash.
And Dolly's clad anew!
The girls who change their clothes as quick
Are far between and few!

ZOTWOTS

STORY and PICTURES By "BOB" DEAN

How The Wot Got The Whooping Cough



"HOW are the Zotwots?" I anxiously asked my little friend, whom I chanced to meet walking in the park the other

"Oh, they are all well," she replied, "except the Wot. He the whooping cough."

"I am sorry to hear that, I'm sure," I exclaimed. "How catch it?"

"Well," she said, leading me to a bench, "you remember embarrassed he felt because the Jay-fowl laughed when off his Muke?"

"Yes, yes, I remember—he met the two Slinks and told all about it. They made him feel worse and persuaded release the Blubberingboo, which they said would catch the Jay-fowl and swallow him."

"That's exactly what they did!" she indignantly agreed. the Blubberingboo sobbled out of his den and down the road, the Wot, who had scurried to a place peered out of his hiding place and grinned. The snickered and nudged each other delightedly as he be- chuckle with glee to see the Blubberingboo sniffing at Jay-fowl's tracks and excitedly wagging his tail.

"When the Blubberingboo galloped away with open on the Jay-fowl's trail the Wot burst into peals of and rolled on the ground and kicked up his heels. Slinks giggled shrilly at this and commenced to caper singing:—

"The Blubberingboo is a snoggling sight—
He whimpers and snivels and bawls in the night.
He mutters and sobs and blubbers and groans,
And frightens himself with his pitiful moans.
So always beware of the Blubberingboo!
Be careful! Be careful! Don't let him see you.
Beware! Oh, beware—don't let him see you!
Beware of the snoggling Blubberingboo!"

"The Wot instantly stopped laughing and shouted at to stop. He shuddered at the thought of how it must to be swallowed by the Blubberingboo. Then he began sorry for the Jay-fowl and wondered if he had been eaten yet or not.

"He spoke to the Slinks about it. They told him to have that the Zotwots would let him know as soon as they found out what had happened to their little pet. This made sick that the Jay-fowl might escape, and he became so anxious to know what had really happened that he made up mind to go and find out at once.

"The Slinks tried to talk him out of the notion, but he would not listen to them. So they finally set out in haste for the Zotwots' flats. As they hurried along the Slinks advised the Wot to say no word to the Zotwots about the Jay-fowl or the Blubberingboo—to pretend he had come to pay them a visit, and that they (the Slinks) would manage to find out everything by just looking around.

"It was just about this time that the Blubberingboo crept up to swallow the Jay-fowl and was kicked end over end by the Muke, and then they both ran away, frightened, after catching a glimpse of each other's face. The Jay-fowl, who couldn't believe his eyes and thought he had been dreaming, walked in the house and asked for his supper.

"Of course the Zotwots looked up from their work in surprise, and the cook said, 'Why, it isn't lunch time yet!' But he was so sure they were teasing that he insisted on having his supper right away—said he knew it was long after his bedtime. Then, as soon as he was fed, he climbed up to his perch and went to roost.

"Thinking he was tired out from his long walk that morning and that a nap would do him worlds of good, the Zotwots carefully draped a cloth over him to shut out the light and he was soon sound asleep.

"They had hardly settled to their work again before the Wot bounced in, too excited and out of breath to speak. The Slinks, bowing very low to the Zotwots, told them the Wot was lonesome and had come to make them a visit.

"But the Zotwots could see from his nervous manner and the anxious way in which he kept glancing around that he had something else on his mind, and they wondered if the Jay-fowl had been into mischief again. So they greeted him very warmly and asked how he was getting along.

"He grinned at them sheepishly and tried his best to appear at ease; while the Slinks began to tiptoe around, peeking behind curtains and prying into closets for some trace of the Jay-fowl. Just as they were about to give up the search, all were suddenly startled by a queer noise that sounded more like a peanut roaster than anything else.

"They all stared around in dismay, but none of them could guess what caused the noise or where it had come from. Then, just as the Wot began to tell a funny story, they all heard the same sound again, only this time it was louder and so shrill that the Zotwots at once knew it was the Jay-fowl snoring. So they fell to talking very loud and fast, while the Slinks huddled nervously up to the Wot and tried to give him a hint to go by winking and tugging at his coat tails.

"Finally he understood and got up to make a bow. Then the Jay-fowl suddenly snored again.

"One Slink at the sound gave a frightened squeal and tumbled backward into a tub of water, pulling the other Slink and the Wot on top of him. They all splashed and floundered around so that the Jay-fowl was awakened. He poked his head out from under the cloth and went into such spasms of laughter at the sight of the drenched Wot and Slinks that the Zotwots had quite a time calming him.

"When the Wot saw the laughing Jay-fowl he screeched with rage and stormed out of the flat, vowing he'd make him pay for his drenching or know the reason why. But he has been so sick with the whooping cough ever since that I guess he has gotten over his temper by this time."



The WOT BOUNCED IN TOO EXCITED TO SPEAK



ALL WERE STARTLED BY A QUEER SOUND



The WOT GRINNED AS THE BLUBBERINGBOO SHAMBLED OUT OF HIS DEN





(COPYRIGHT, 1914, BY THE NEW YORK HERALD CO.) All Rights Reserved

COMMON SENSE in the HOME
EDITED by MARION HARLAND

MY WAY OF WASHING DISHES.

"WILL you tell me the proper way to wash dishes? It is my biggest problem, yet I like it, and want to conquer the worst details." So writes one of my valued Corner correspondents.

I wonder if she and some of the rest of you will believe me when I say how few to my mind are "the worst details" of dish washing. Frankly, I like it. I have always liked it ever since I learned that there is a dainty way of doing it.

When I hear women lament, as I do frequently, over the time and trouble that must be spent in washing dishes I marvel to myself to what better use the rest of their time is consecrated that they should grudge even a little of it to dish washing, and then catch myself up with the thought that they don't know what enjoyment there really may be in this work when it is properly done.

I am not prepared to say that I would like dish washing if I had to do it with the wrong tools or with those that are imperfect. I cannot blame any woman for detesting it when I see how some of them set about it. If I had before me a pile of greasy dishes piled haphazard into one big pan half filled with lukewarm water, a piece of soap floating about in it, a ragged and dirty dishcloth my only means of cleaning the various articles, and an insufficient supply of small thin towels to dry the dishes with I am quite sure I, too, should turn from the task with loathing and shirk it in any way I could.

Not so do I wash dishes when I have my own way with them. Two dishpans, plenty of hot water, a piece of soap in a soap shaker, a long handled mop, a tray on which to pile the dishes when dry, abundant clean towels with which to wipe them—compared with the other method or lack of method which I have outlined my way seems sheer play and pleasure.

* *

Way to Rinse Silver.

Suppose you try it for a while and see how you are impressed by my plan.

To begin at the beginning sort the dishes when you clear your table. If they are carried from the dining room to the kitchen before scraping them try to do some of the sorting as you put them down—the glasses in one group, the teacups and saucers in another, the plates with food on them in still a third. Have a tall pitcher at hand and stand your silver in this, the tines of the forks, the blades of the knives, and the bowls of the spoons downward, and fill the pitcher half full of hot water with a teaspoonful of ammonia in it. Then when you have time to come out and make the dishes ready for washing you will find your work diminished.

When this time arrives, begin by scraping the food from the dishes and plates, using for this a knife with a flexible blade. A palette knife, such as artists use, is good for this purpose. As a matter of course you will put into small saucers or bowls such portions of the food in the dishes as can be served again. Don't put the dishes in the icebox or pantry with the remnants of food in them. When this is to come into service the dishes will have to be washed and it is better to do it now. The scrape which are to be thrown away—I hope there may be few of them—will go into the garbage pail, which should be lined with a paper to save you labor in making this clean.



Assemble all the pieces in classes before you get to work and see that you are dressed for the business. Have a long bib apron with sleeves which will cover you completely and protect your dress from possible splashes. Be sure that you have a full supply of boiling hot water, that there is soap enough in your soap shaker, that the bottle of domestic ammonia is close at hand, and the silver polish and brush with which to remove spots on the silver, hang your towels within easy reach, and then get to work.

* *

Use Two Pans.

There are two sets of conditions under which dishwashing is done. In one the housekeeper lives in an apartment or a house where there is unlimited hot water. When this is the case she can hold her greasy plates under the hot water faucet and rinse them off thus before she lays them in the dishpan of hot suds. If she is unable to do this she should have two dishpans, one in which to rinse, the other in which to wash. Let us suppose you belong to the second class, since I incline to think there are more of those than of the others.

See, then, that you get all the food and grease possible off your plates, not only with the scraper but also by the use of a piece of soft paper. Crumpled up newspaper will answer for the purpose. All this should have been done and the paper bundled into the stove or rolled up in another paper before you begin the washing. Have plenty of hot suds in the pan at your left hand, clean hot water in that on your right.

Start with the drinking glasses. If they have only clear water in them they will not need to be washed in the suds. When they bear the marks of sticky fingers or mouths they should be rolled in the suds, transferred quickly to the clean water, taken out, and dried swiftly before they have time to cool.

Next after them comes the small silver. If the pieces have been standing in hot soapy water inthe pitcher they will need only a moment in the hot suds, a touch or two with the mop, before they, too, take their place in the clear hot water. From this they should be lifted, two or three pieces at a time, dried at once, and ranged on a tray spread with a napkin to save the silver scratching. Lay the different kinds together, spoons, forks, and knives separately. This will save you trouble when you put them away. If there is a stain or a mark of tarnish on a piece of silver it will require but an instant to remove it with your silver polish. Such attention as this every day saves a big bout of polishing for the silver once a week. It should have a vigorous rubbing with the towel when you dry it, too.

When your work has been rapidly done, as it will be if everything is ready to your hand, the water will still be hot by the time you reach the china. Each piece must be dipped into the hot suds, swabbed off with the mop, and then slipped into the pan of clear water. Cups and saucers must be attached first, then the plates, last of all the dishes. Should there be an unusually large lot of dishes to be washed it may be necessary to renew the supply of hot water, but if you have worked briskly there will probably be no need of this.

* *

Never Drain the Dishes.

Never should there be any draining of dishes. I know there are many housewives who advocate this. I have even known those who assert that when china has been entirely freed from grease and stickiness so that all it lacks is the final touch of the towel, time and effort can be spared and as good results, achieved by putting the plates in a drawer, dashing boiling water over them, and leaving them to dry of themselves. I would like to know what the Cornerites think on the subject. Personally, I have found that plates not dried by a towel are likely to show streaks and roughness, and I have a suspicion that few maids and not many housekeepers would always make sure that the water used in the final shower was hot enough to do the work properly. I know that my method will bring success and I adhere to it, feeling also that the saving of time and toil is not sufficient to repay me for the possibly untidy state of my china.

I spoke a while ago of having the bottle of ammonia at hand. Do you recollect that in that charming book of [illegible] "We Girls," written years ago, a housekeeper spoke of ammonia as "my kitchen maid"? I have often thought that when I have seen what miraculous effects are wrought by a little ammonia in the water with which my dishes are washed. Especially is it so when large dishes which have held meat and fat are to be washed, or frying saucepans in which greasy cooking has been done. A little ammonia proves the hot water with which they are washed will cut the grease and quickly and easily cleanse the articles with a minimum of labor. Lacking the ammonia, borax may be used in its place. Both are cleansers which mix with the grease to form a saponaceous compound that cleans and purifies.

* *

Other Things that Make Job Easy.

Here, therefore, is "my way" of washing dishes. There are a few details which will perhaps be of interest. In the first place I have a large tray on which I can carry a good many dishes at a time—better even than that is an arrangement like a tea wagon which is little more than a tray on wheels. All the soiled dishes can be put on this and wheled out into the kitchen, and the clean articles wheled from the kitchen in the same way. This lessens the amount of traveling to and forth between the dining room and kitchen or butler's pantry or sink, or wherever it is that the dishes are washed.

Next, I always wear gloves when washing dishes. Fond as I may be of them, I do not care to sacrifice any of them to my hands may possess to this particular branch of housewifery. The rubber gloves of the men of the family are always in good stead, since the task requires the freedom of fingering tight gloves would forbid. I clip off the finger tips and the ends of the cuff seams so that they will not rip, and go about my work secure that my hands are not being reddened and roughened. Another use for the mop is a further protection to the hands saves my having to dip my hands in the water in order to cleanse the dishes.

Not long ago some one told me that she considered the mop for dish washing unsanitary. There is no reason why there should be any more insanitary than a dish cloth. My mops are not only shaken out at the conclusion of my dish washing, but once a day they are put into the fire and boiled as my dish towels are, and then hung up to dry. They are always as clean as the towels and have no chance to become musty or ill smelling.

I wish that other housekeepers would try my way, or tell me of their objections in advance what arguments they have in favor of their own methods, when they differ from my own and against those I have told. I think the letters would be interesting and profitable reading.

I have told elsewhere of the [illegible] recollections I have of the dishwashing of my earlier days, of how my mother read the evening paper to me while I dried the work at night with dishcloth and towel, and how the children went over their lessons with me as I washed the breakfast dishes. I should like not some one else similar pleasant memories to tell in connection with her dishwashing.

MARION HARLAND'S HELPING HAND.

SO much has been said on different phases of the stepmother question that I had concluded to close the subject, believing that nothing new or striking would be uttered concerning it. But the other day a letter came which led me to change my mind and determine to give place to one more communication relative to stepmothers. I wish I had space for the whole letter—it is worth printing—but the pressure of other correspondence forces me to condense some portion of it, to my great regret. I know that the part I am able to use will be read with keen interest and appreciation.

"I, too, have a stepmother, and after reading some of the letters you have recently printed I can scarcely wait to tell you that of all the women I have ever known she is, without a single exception, the grandest and noblest. There are many, many incidents in our life together which I cannot think of without becoming all 'choky,' especially when I consider how poorly I have repaid her for all her kindness. I can see so clearly that whatever trouble there was at any time was altogether my own fault.

"Of course, it makes a great deal of difference whether one is still young when acquiring a stepmother, and whether one has little or no recollection of one's own mother. I was less than 3 years old and my younger sister only a few days old when our mother was taken from us and so have absolutely no recollection of her. We had an unnatural existence at our home with various 'housekeepers' and at my grandmother's for about five years and I can recall how we hailed with delight the news that we were to have a new mamma.

"She was such a pretty little woman, so full of fun, and she could think of the most wonderful things to amuse and delight children. She had the most exquisite taste in the selection of birthday and Christmas gifts and she put so much time and thought into everything she did for us. I still have the wonderful letters she wrote to us when we went visiting, some written on fancy paper or scalloped all around the edges, profusely illustrated, often in rhyme and written in the most delicious style. She remembered to inquire after the health of each doll by name.

"When I took scarlet fever a little more than a month before her first baby came (and she had never had the fever herself) papa and the doctor had to lead her from the room forcibly—she insisted upon staying to take care of me. I look back on that month as one of the happiest of all, strange as it may seem, and it was mamma who furnished the happiness. She invented dozens of ways to keep me amused, made me two wrappers of which I was very proud, and when I was enough better I'd open the door into the hall a crack and she would sit at the foot of the stairs and read to me or write letters at my dictation.

"When I consider the vast difference between her nature and mine I can only marvel, and also be devoutly thankful that she didn't utterly despise me. If I have any regret about mamma it is only that she wasn't my very own so that she would have felt free to direct and correct me and help me, if possible, to overcome hereditary tendencies. In the first place was weakness—I knew I had many hateful habits, but I never made much of an effort to fight them. I am slow, inefficient, self-centered, insincere at times (but not in this letter, I can assure you), critical, inclined to melancholy brooding—in childhood, plain sulky—and other things too numerous to mention.

"Mamma is first and foremost a mother and always does far more than less than might be expected and she is the most wonderful homemaker I ever knew. She helps every one and is the life and soul of every organization with which she is connected. The most casual glance into her beautiful brown eyes will reveal a depth of understanding and sympathy rarely met.

"She has gone through many situations more than usually trying and yet I have never seen her lose her temper; I have never heard her voice raised in anger at any one. She has never been cross or even hasty with any of her own five children or with my sister or myself. The five half-brothers and sisters are dears—I never saw any other children to compare with them, all so sunny, so bright, so loving and lovable. Next to my love for my husband (I believe I do not exaggerate when I say it) come my deep regard and admiration and thankfulness for my stepmother. E. E. W."

Again I must express my regret at my inability to print the whole of the long letter from this correspondent instead of selections. It is one of the most remarkable letters I have read and I cannot thank the writer sufficiently for having opened her heart in it as she has done. It is a letter to make even discouraged stepmothers take fresh heart and believe that there may be a chance to win love and understanding that they have thus far missed, and it should move stepchildren to make stronger efforts to look for the good in the parents whom they have thus far failed to understand. For my own part I confess to a great wish to know not only the stepmother but the stepdaughter as well.

* *

Wants Start in Poultry Business.

"I wonder if you know of any one who will help a person to help himself. My husband and I have tried and are willing to do anything that is honest, and if we could only get some one to give us a start I am sure we could make a success. We have a fine chance to raise and sell chickens profitably if we had incubators and eggs to fill them. We have had experience and thoroughly understand every feature of the poultry business. So many go into chicken raising and get discouraged, often throwing incubators, etc., aside, that I wondered if there were not some way to get into communication with parties who had given up and induce them to lend us their outfits until we were able to get our own. I am not asking that any one donate these articles, but I am simply asking the use of the same until we get on our feet. Here is another proposition. We are where dozens of school girls pass every day, and I could do well taking pictures if we could only get the right kind of equipment. Those little penny pictures always sell, and so do pictures taken on post cards. We have a nice parlor that we could turn into a studio, but there is no way to get a start, as it takes every penny we can rake and scrape together to get through each day. Now I know there must be scores of people who have idle incubators and idle cameras who would be glad to lend them to worthy people, but do not know to whom to offer them, just as we do not know whom to ask. If you can help us in any way to take care of ourselves you cannot conceive the amount of good you will accomplish. The greatest work in the world is not supporting people gratis, but putting them in a position to help themselves, which nine persons out of ten prefer to do every time. M. R."

The more personal part of this letter I regard as confidential, but it has moved me to a keen desire to help these people to help themselves. I am afraid I rather doubt her statement that nine out of ten persons would rather do this than be supported, but I am quite convinced that she belongs to the proportion of those who wish to be independent and to work. There are undoubtedly unoccupied incubators and unused cameras that would help her to carry out her desire of earning her own living, and I hope and pray that the eyes of the owners of these articles may light upon this letter and the hearts be opened to her plea. As she says, she does not ask to have those things given to her, but lent until she can establish herself in a self-supporting occupation. I do not wish to give her name to any except those who have the articles she wishes or can put her in the way of getting them. I shall hope to receive early requests for her name from those who are in a position to give her the lift she asks toward enabling her and her husband to take care of themselves.

* *

Self-Freezing Ice Cream.

"Will you please tell me just what is meant by 'self-freezing ice cream?' Some one told me that it could be frozen without turning in an ordinary tin pail and would be just as good as any made in a regular freezer. I tried it and it froze all right—in fact, it froze too hard. It was like a brick! I had to chop it apart, for no knife would cut it and it was like eating chunks of sweetened and frozen milk. I had made what they call Philadelphia ice cream, made with scalded milk and cream mixed and flavored, but with no eggs. Would it have been better if I had put eggs in it? We have plenty of milk and cream and plenty of ice, and I would like to make ice cream often if I didn't have the bother of turning the freezer with a rather weak pair of arms. But I'd rather turn a dasher night and day or do without ice cream all summer than have such a product as my last 'self-freezing ice cream.' DISCOURAGED."

I am sorry for your disappointment, but I assure you that for years I gave my family "self-freezing ice cream" for their Sunday dinner every Sabbath throughout the summer, and it was soft and smooth as velvet with not the least resemblance to a "chunk of frozen and sweetened milk." This is the result of a lack of stirring. When cream is not frozen by turning so that the dasher churns the cream and makes it smooth and fine grained, the want of stirring must be made up for in another way. Let me tell you how I managed with my "self-freezing" ice cream. I made the custard for it Saturday afternoon, using six or seven eggs to a quart of milk. I beated the milk to scalding, poured it upon the eggs beaten light with four cups of sugar, returned the double boiler to the stove and cooked the eggs, milk, and sugar long enough to thicken well, flavored them with vanilla—I usually boiled a vanilla bean with the milk—and put it where it would get cold overnight. Sunday morning I went to the cellar before breakfast and packed the cream. I used plenty of ice and coarse salt and beat the custard well, when I put a quart of cream in it, then packed ice and salt around the freezer, covered it with a piece of carpet, and left it for two hours. Just before it was time to leave for church I went downstairs again, opened the freezer, scraped the cream off the sides and bottom of the freezer, where it had begun to congeal, and beat it with all my might for five minutes or more, so that the [illegible] the unfrozen parts were thoroughly mixed. Then I packed it again, [illegible] ice fine, as had been done before and [illegible] about four times as much ice as salt, putting them in alternate layers. I drained off the water which had melted from the ice and covered the freezer again and left it [illegible] when we were ready for our dessert the cream would turn out, perfectly frozen, solid column and smooth enough to please any one. I had the recipe in the first place from a dear old housekeeper of a former generation. I never have had a better. Try it in this way and see if you don't agree with me. Then let me know the result.

* *

Old Graphophone Records.

"I have lived in a school district for years, and suffer most of the time. My only pleasure is a little old graphophone but the records are old, and we have played them over and over until we are tired of them. Since my husband's death there has been but little money to buy new [illegible] and records would come under that heading. If any of the Helping Hand readers have records that they are tired of which they pay the express and they would give me great pleasure. Mrs. H. E. S."

I am sure there are some of the Helping Hand readers who have records that they are tired of. I am positive I am tired of some I hear played by some of my friends, and I fancy my own feelings are shared by and to theirs. Will not some of those who are looking for a place to dispose of old records clear out some of the old rubbish for the benefit of this lonely correspondent whose only pleasure is "a little old graphophone"? I shall be very happy to supply her address on demand.

* *

Much in Need of a Tonic.

"I am a mother with nine children. Their father is a victim of [illegible] dren. Their father is a victim of [illegible] Louis. We have a struggle to [illegible] I am much in need of a tonic. Some friend could spare me [illegible] face [illegible] [illegible] [illegible]

For the INDUSTRIOUS NEEDLEWOMAN

By ADELAIDE BYRD

A CHILD'S LINGERIE BONNET

DESIGNED BY BETTY LYNNE

WHEN I tell you that this exquisite bonnet, hand-embroidered on piqué or linen, costs in the neighborhood of $20, I am sure that you will gladly grasp the opportunity that this page for needlewomen is giving to you and will make a bonnet or cap after this design. It is a becoming shape for little girls, and since all the parts can be detached, it can be laundered easily and kept in a perennial state of freshness.

The butterflies are suggested in the design for medallions of lace that can be bought and inserted. They can be worked by hand, too, if you wish. Now, in addition to the parts here shown, there should be a straight band of double material 21 inches long and 2¼ inches wide when finished. To this the full crown is attached at the seam that is indicated by the dashed line around the circle. This is done by buttoning the crown to the band by buttons and buttonholes, pleating the goods between to dispose of the fullness. After attaching the front peak, the embroidered band is placed over the joining, and a bow of ribbon completes the covering.

One-half of the front and one-half of the band are shown, with the entire circle for the full top. The straight band you have to plan for yourself.

Piqué, medium-weight linen or a linen in a poplin weave will suit this design. The soft mercerized cotton in white works up satisfactorily.

After transferring the design to the material by any of the methods suggested, pad the leaves of the design. Work them in over-and-over stitch. The flowers should be in eyelet stitches, so that an open effect will give a contrast. The rest of the dots can be eyelets in the usual round effect. Stems can be in fine hemstitch or outline.

When applying the butterfly motifs, baste them in position and buttonhole them around the outer edge. The regular cut work is effective if you can give the time that it requires to work it. This is done in buttonhole stitch between the parallel lines. The cross lines that connect the circles with the outer edge are done by passing threads between the points and buttonholing over them as you do to make loops for hooks on your dresses. Cutting of the goods is best done after the work has been laundered.

The scallops of the edge can be padded and buttonholed, and the dots can be eyelets or solid work.

The putting together of the embroidered pieces is a comparatively easy matter. The little sketch of the completed work shows how this is done. By the way, the embroidered band has only one end finished, as shown in the design. The other, since it goes under the tab, need not be pointed, but can be a straight piece of an inch or so, to which can be attached the tab end of the band.

I know that the work on this cap will make you very glad that the industrious needlewoman has recognition in our journalistic world. Good luck go with the working and the wearing.



The Top

One Half of Band

One Half of the Flap

Covers for Hats

A PLEASING fashion that appeals to the needlewoman is the fact that hats are covered with fabrics that give to them an individual touch. And more than that, the work that brings this individuality to your millinery is easy.

That leghorn hat which needs something new can be covered with figured crepe that can be purchased as low as 15 cents a yard. The crown should be covered with a piece of the material by first pinning it around the top and fitting it into the crown. Baste the fabric around and cut away. The brim is covered by this fitting process, and the best and easiest method is to finish the lines of junction and the edge of the brim with a cording of plain unfigured material.

Chiffon can be shirred and spread out from the center of the crown around the top. Gather it into the crown. Cover the brim in the same way and finish the edge with a band of taffeta or a curved strip of straw.

Many hats are now rejoicing in a crown of taffeta or satin. This is an excellent idea for taking the sunburned top of a good hat and throwing it to the winds, as it were. Cut out the top and allow for a circular inset that will be larger than the space that it will fill. This will give a slight fullness and an easy adjustment. When attaching it to the line of the straw baste a silk-covered cording to the straw and give that excellent tailored finish to the edge.

White mousseline is a very important covering over in Paris, where the unusual has a decided appeal. It is applied in a plain, fitted style, and if you can possibly add a few white mousseline roses or white china cherries, so much the better.

Vacation Accessories

When the hot months at a mountain or seashore resort you will have a beautiful supply of accessories for the clever needlewoman will be glad. She can fashion these when she has a glimpse of the sum spent by her less fortunate sister who is paying a premium everything required

You will need a pretty while dressing or this of a washable crepe de chine, cotton colored swiss, batiste. You will have a becoming design for the negligee, for many of these models with entre-deux insertion. Join the with a sailor collar full of the material above this place of insertion. Fasten with rosettes of ribbon to matching color of the

You will need a tango of white or and gather or neatly. The brim over a wire ing ends which of the stiffly starched of the Normandy peas-

ant. An additional charm is produced by sewing small pearl beads about the edge of the brim, and the more expensive caps have the design in the lace outlined with the beads.

The summer-vacation wardrobe should be well stocked with neckwear, and the dainty chemisettes and collars of white mull are practical for summer wear. Make a shallow half-collar of the mull, hemstitching the border. To each end join a stitched frill which can be drawn down each side of the pointed neck line. Four of these collars will not be too many for the vacationist.

A variety of blouses is a necessity to the woman who spends the summer away from home. If you purchase crepe de chine or batiste, you will find them most satisfactory materials for fashioning the summer blouse. Use a pattern with kimono sleeves or dropped shoulder seams and join the sections neatly, stitching them by hand. There is an inimitable charm about the hand-made blouse. A model having a surplice front is also to be recommended, for a single or double frill of valenciennes lace outlining the neck line and front is all the trimming required to make this a blouse of exceptional beauty. Loops and buttons sewn to the underside of the blouse front will close it properly. Frills of lace stitched to the long or short sleeves complete the blouse.

Other accessories which you can make are boudoir caps and slippers, coatees of silk or linen, lingerie and capes for evening wear.

How to Transfer

PLACE a sheet of impression carbon paper between your fabric and the newspaper design, the latter on top. With a sharp pencil or a glass-pointed pen go over the outline. The design will be transferred to the material and will last until worked.

That Borrowed Book

WHEN you borrow a book you, of course, expect to return it in good condition—that is, the condition in which it was loaned to you. Perhaps, if you were the only one in your household to read that book, the book would come to no grief; but to avoid being called selfish you are obliged to let every one in your home who has passed the primary grades read that borrowed volume. So, resignedly, you put a paper cover upon the book with the very faint hope that it will stay on until the poor volume has run the gauntlet of careless and sometimes soiled family fingers. But that cover doesn't stay on half the time, and you know it!

"But what shall I do?" you question, with outstretched hands and raised eyebrows. Do? Make a buttoned cover of linen or some serviceable not-too-thin material. Cut it much in the same fashion that you cut the paper cover that turns in on three sides of each of the two backs of a book. Then bind it with tape or hem it. Make buttons and buttonholes to keep it fastened, or securely fasten it with pins. Lay the book upon the open cover (after the cover is made) and turn the three flaps in on the front board of the book and then fasten them by tiny buttons (if they are not very small they may injure the book) or pins; and then turn the three flaps in on the back board and fasten them. So fastened, the book will have a far more difficult time escaping from its protector than from the slippery paper cover. The cover need not fit the book exactly. Made the size to fit a volume eight by six inches and two inches thick, it should be suitable for nearly any ordinary book. If the book is smaller than the above size, the cover can be fastened in somewhat when the flaps are adjusted.

It is surprising how satisfactory such a book protector is, and when you once have one you will wonder why you did not think of such a convenience before. If embroidered with a monogram, they make very nice little gifts for either men, women or children.

A Charming Frock

"OH, I cannot wear green!" a woman exclaimed emphatically when a gown of that color was suggested for her.

"There you are mistaken," said an artist who was one of the party, quietly. "You may not be able to wear all shades of green, but there is certainly a shade which belongs to your complexion. Green is nature's own color, and is neutral. When we artists speak of a neutral color, we mean one with which every shade under the sun will harmonize. You may not be able to wear one of the blue greens, but there is surely a shade in the yellow greens that you can wear. Personally, I cannot wear any but a certain shade of gray green."

However, you who are still doubtful about a whole frock of that color, why not have a little summer frock embroidered in green? The material may be any of several pretty things, but let us suggest a soft, deep ecru batiste. The waist may be softly surpliced and the sleeves raglan, a little scallop or border edging both sleeves and surplice. The skirt would be very smart and attractive with a plain underskirt of the material and two short tunics (making a three-tiered skirt in all). The short tunics should be slightly full. About their edges place an embroidered border of green. Either a girdle of the batiste edged with an embroidered border or a girdle of green silk or velvet is suitable. Such a combination would be very effective. If your skin will not stand the tone of the ecru batiste, use white.

NEW DRESSES from the OLD ALBUM



DO YOU drag out the old photograph album when you are in a mood for fun or memory? Do you laugh at the frocks that at that time were decidedly no joke, and recall the trouble that you and Miss Jenny had in the drapery of the skirt of the going-away dress? Do you marvel at the miles of hand-pleating that you made for the best frock, and recall the shirrings and puffings that kept the feminine contingent of the household busy for days in the fashioning?

The old album holds many thoughts that will help to pass an evening. Mother will smile and, when you are not looking, drop a tear over the wedding dress or her finest silk frock. She will bring back the old friends of her schooldays, the rivals, her cavaliers and her sisters and her cousins and her aunts. And with the turning of the stiff leaves of the family album, time will be turned backward in its flight.

Yes, there is that old dun-colored silk dress that was the talk of the town. How it fitted over the figure, and how the fullness of the draped overskirt was drawn in around the hips! And the buttons and buttonholes! Well! well! And the night that the silk dress was worn was when mother saw "Jim the Penman" with father. My! how time flies!

And see the gray gown that was the envy of the girls in the old set! Brother Andrew always said that it was like a soft pussy willow. Poor Andrew! Dead these many years!

You will sigh and close the old album, and many things will "flash upon that inward eye, which is the bliss of solitude." But wake up!

Here come some dresses that look as if they were stepping out of the old album. They are dresses of today, though. They are going to be worn by you, if you are in the front ranks of style. Don't deny them.

Do you see the brick-red taffeta dress? It is going to show the ideas of other days on the figure of today. Look at it! Copy it! Wear it!

And look at the gray frock that has a modern quaintness. If that is not too paradoxical for you. Its colored girdle, its ruffles of taffeta, its white organdie-and-lace vest are here. Try them on your up-to-date figure.

If father is sitting in the twilight, put one of these dresses on and walk into the room. He will think that memory is playing him a dear trick and that mother has come back to him just as she was when he won the sweetest little woman in the world.

The old album never thought that it would play an important part in 1914 styles. But things happen now and then!



working in flags. One day she visited Memorial Hall, Boston, where, Mr. Eaton in charge, all the trophy banners of the State hung in splendid display.

"They are beautiful, wonderful," Mrs. Fowler exclaimed. "But they can't last. They are falling to pieces now. They should be preserved."

"I know," said Mr. Eaton, sadly. "But how, how?"

The insistence of that question, Mrs. Fowler, "rung in my ears long after I had left the hall. It would be tragic to lose the flags which have stood for so much

proceeded to the river and plunged in.

A Suspicious Conductor.

[Dallas News:] Gentleman (in railroad train:) How did this accident happen?

Conductor: Some one pulled the cord and stopped the train, and the fast train ran into us. It will take five hours to clear the line for us to go ahead.

Gentleman: Five hours? Great Scott! I was to be married today.

Conductor (a married man, sternly:) Look here, are you the chap who stopped the train?

Last Indie Company Design, probably ancestor of stripes later in the flags of today.

Pine-tree flags of Massachusetts.

Rattlesnake flags, with red and white stripes

DONT TREAD ON ME

Preserving the Star Spangled Banner.

By a Special Contributor.

A SACRED RELIC.

LIKE another Betsy Ross, a gray-haired woman sits today mending an old American flag in the Smithsonian Institution.

It no longer looks like a proud banner. Its "bright stars" are tattered; its "broad stripes" are faded and yellowed with age. Apparently, it is a worthless "old rag"—a bit of cheap, time-stained bunting.

But yet the few folks who see it now, stretched out upon a table in the Smithsonian "chapel," instinctively lower their voices as they pass, and none would lay upon it a profaning hand.

For the bit of old bunting is sacred.

It is the flag which gave to the nation its immortal poem—"The Star Spangled Banner!"

A hundred years have been swallowed into the maw of history since first that bit of bunting whipped proudly in the wind above old Fort McHenry—and "gave proof through the night" that the old fort still stood undefeated.

But when the colors of this flag began to fade from its warp and woof they seemed to become an integral part of the nation's patriotism and love. Its blue—ever the symbol of fidelity—became the keynote of the character of Americans and American soldiery. Its red became symbolic of the sort of blood which not two months ago was shed freely and unquestioningly because of an insult offered to the banner of the "free and the brave."

And so this bit of bunting has grown to be a national heritage; a priceless treasure; a national brevet!

It was Betsy Ross who gave to the infant republic its first flag.

It is Amelia Fowler, another of the sisterhood of needlewomen, who is preserving to all the generations of Americans to come its most cherished emblem.

Betsy Ross made each stitch in her banner a message of love and patriotism, a charge upon the soldiers of the new country to go forth to do their best—if need be, to die.

And this other gray-haired woman, a century later, is putting love and patriotism into her work, and a message. But hers is a message of peace—"Lest we forget."

No matter how carefully cared for, a flag will in time become but a mass of rags and tatters, be it in daily use or a cherished relic. The fate of the real Star Spangled Banner is but the fate of all our priceless old banners—the fate of the priceless banners of the world.

For many years this flag has been exhibited in the main hall of the old museum of the Smithsonian Institution. There, under strong lock, and practically in view of the watchman kept ever at the door of the building during hours when visitors are allowed, this banner has lain. Reverently folded, but a couple of its "bright stars" and a touch of its blue field were visible. It was too priceless to be displayed entire.

Yet the ravages of time did their work. The flag, despite care and love and reverence, literally disintegrated.

And so it became apparent that if future generations were to have the heritage of this flag kept for them intact it must be preserved and in such a way as to insure it from further decay.

But how?

Gray-haired veterans, who would willingly have offered their lives to save it, were helpless. Scientists knew of naught that would answer the purpose. And so the Star Spangled Banner has lain torn and aded and untouched. But now it is being preserved!

In Boston lives Mrs. Amelia Fowler, first an expert needlewoman, and today the only scientific preserver of flags in the country, perhaps the world. And to her is due the credit for the invention which is making possible the preservation of the Stars and Stripes.

Mrs. Fowler's method is simple. Yet it represents sixteen years' work. It stands for years of experiment and study, and the solution of an unknown study to the science of a profession.

The Star Spangled Banner, thought to be the largest American flag ever in actual service, measures 29x32 feet. It has fifteen stripes and the same number of stars, the blue field occupying more than a fourth of the surface of the flag. One star is entirely gone, and a small portion of the stripes, while it is practically riddled with holes, due solely to the natural decay of the bunting.

First a backing, the dimensions of the flag, is being made of the finest Irish linen manufactured. Upon this the banner will be laid.

It must then be tacked down in the position it will eventually keep. So difficult, so delicate, is this work that only Mrs. Fowler herself will do it. Not a thread must be stretched too tight, else when the flag is finished, the strain will break it. Not a single one of the raveled ends must remain uncaught, else they will entirely disappear through rot.

Then comes the final sewing. This may require the services of fifty girls, each an expert in plain sewing, each filled with the responsibility of the work being done. More than 1,500,000 stitches will be necessary to preserve the flag. By Mrs. Fowler's method, which requires a special stitch, every square inch of the flag will have ten stitches in it. That means 360 stitches to every six-inch square. In this way the old flag is literally made a part of the linen, but all the wear and strain comes upon the latter. The work will take almost six weeks.

Special linen thread is required and this is dyed to match exactly the portion of the flag on which it is used. On those portions of the linen left exposed because of holes in the banner, the stitching will still be done. In this way an exact idea will be obtainable of what the flag should have been—intact, while yet not actually having been repaired with new bunting.

It is really the west hall of the Smithsonian Institution in which the work is being done, but somebody gave the room the name of "chapel" and it is more popularly known under that title. Nor is it unfitting. A long, high-roofed room, with curved windows at either end, it bears, in all truth, a close resemblance to a chapel.

At one end, laid out upon a specially constructed table, lies the real Star Spangled Banner. And at the other stands the Greenough statue of Washington. Was it, after all, but chance that brought these two together?

In classic garb sits the "Father of His Country." In one hand, extended, is a sword. The other is raised, as if to bid silence in this room, which contains so much of value to the nation.

In the midst of this sits Mrs. Fowler, gray-haired, serene, her deep, blue eyes tear-dimmed as she talks of this flag, her flag, our flag.

And over all seems to brood the spirit of Betsy Ross.

"We need our flags," Mrs. Fowler said, her voice vibrating, "not because of the deeds of valor they stand for, as much as for the heritage of inspiration they represent.

"We live, sad to say, in an age of little patriotism. Somehow the dear old flag seems to be all rolled up in a tight wad, with a string tied around it. And hidden deep in its folds lie all those things which should be part of our daily life.

"The flag is not a thing to fold up and lay away. It is something to keep ever in sight—something to live by and for, as well as to die for. It stands not alone for battle. Its mission today is one of peace, one of inspiration toward progress.

"Teach the children of today to love the flag, as well as to honor it, and we will teach them inherent patriotism. Do not have a flag tucked away, to bring out on the Fourth of July, Washington's birthday and other such occasions. Keep one hung in the child's own room. And then when he is disobedient don't send him to a dark room to repent. Bid him stand before the flag of his country and be ashamed to be an integral part of it. Ask him is he willing to face it, and yet not be an honor to it."

None who hear Mrs. Fowler can doubt the sincerity of her devotion to the flag. Her work, first started through the need of preserving the banners, has grown to be a labor of love.

"Nothing of mere 'ordinary' quality is used in the preservation of the flags. For instance, a flaw in the linen backing might result in making the whole worthless. Throughout the work countless points of that nature must be guarded against. And in order to know just what must be avoided, as well as accomplished, required fourteen years' study. It demanded an intimate knowledge of linen—a study in itself. Not only the best obtainable, the linen used is of special weave."

Characteristic of the predominating idea with which Mrs. Fowler has done her work is her reason for choosing the linen she has. It is Ulster, Ireland, linen.

"I choose it," she explained, "for the reason that there the production of the linen is not an industry so much as a work of love. From the time the first sprouts of flax appear the Irish peasants love it. They tend it willingly, tenderly. And when the flax is ready to be washed, it is accomplished by hand, not machinery. Ulster linen is the finest in the world for just that reason. I want love to be the keynote of the entire work."

The preservation of the Star Spangled Banner is not the first national flag which Mrs. Fowler has lovingly secured to future generations. But three years ago, with a corps of sixty assistants, she performed a similar task at Annapolis, where she preserved nearly 150 banners, the flags in Trophy Hall at the Naval Academy.

As interesting as the work itself is the way in which Mrs. Fowler came to take it up. It started in Massachusetts, and really dates back to the time when but four years old she showed a decided ability with the needle. This, fostered along original, even daring, lines, made her, in later years, one of the most expert embroidery artists in her State.

Regimental flags, before Mrs. Fowler's time, were hand-painted. But, even though the finest quality paint was used, the silk would always split. Charles O. Eaton of Boston, who for years made the flags of the Massachusetts regiments, determined to find another way.

In Europe, the Japanese method of embroidery is used, which makes it possible to have both sides perfect. But European flags invariably had the same design on both sides. On our regimental flags each side bears a different emblem. The Japanese method, therefore, was worthless.

Mr. Eaton started to find some one who could get around this. One woman took two pieces of silk, embroidered the emblem, and then sewed them together. The result was a banner too weighty to unfurl in the breeze. Another tried applique. This, too, failed. At his wits' ends, Mr. Eaton began a systematic search through the telephone and city directories for women doing embroidery. He stumbled across Mrs. Fowler.

He explained what was wanted. She answered that it had never been done.

He replied, he knew that only too well.

"Give me ten days, and I will tell you if I can do it," she told him.

At the end of that time she said she could. He hardly believed her, but gave her a chance to prove her statement. To make a long story short, she succeeded so well that she made all the silken banners carried by the Massachusetts troops during the Spanish-American War.

So much for Mrs. Fowler's introduction to working in flags. One day she visited Memorial Hall, Boston, where, Mr. Eaton in charge, all the trophy banners of the State hung in splendid display.

"They are beautiful, wonderful," Mrs. Fowler exclaimed. "But they can't last. They are falling to pieces now. They should be preserved."

"I know," said Mr. Eaton, sadly. "But how, how?"

"The insistence of that question," says Mrs. Fowler, "rang in my ears long after I had left the hall. It would be tragic to lose the flags which have stood for so much in the history of this country. I would save them. But how?

"No one can know the love that went into my work, nor the sacrifice. My life became dedicated to my work. I gave up everything possible to follow my studies. Fourteen years I spent in making my work a profession. I studied flags, old and new. Most of all I studied our flag. I learned its meaning. From a mere piece of cheap bunting it came to represent to me the greatest inspiration a country could possess.

"It isn't the actual strips of bunting, nor the field of blue. It's what they stand for. What they have stood for all these years. Think of Francis Scott Key, standing upon the deck of that ship, compelled through circumstance to witness the bombardment of Ft. McHenry by the British. Just think what it meant to him.

"He knew not whether the 'red coats' were victorious or not—but by a single token—the Stars and Stripes which floated above the fort. So he watched them—he made them represent the fate of the fort.

"Twilight came, and slowly, even they were blotted from sight. What was happening? And then—

"And the rocket's red glare, the bomb bursting in the air,
Gave proof through the night that our flag was still there."

"Think of the agony of suspense between those loud reports, and the consequent 'glare,' when, for a single instant, perhaps, the banner of his land stood out against the inky sky.

"And then morning came.

"On the shore, dimly seen through the mists of the deep,
* * * * * * *
What is that which the breeze o'er the towering steep
As it fitfully blows, half conceals, half discloses?
Now it catches the gleam of the morning's first beam."

"It was the flag—his flag—triumphant! McHenry still stood!

"Can any American today stand before this flag without feeling something of the suspense, the agony of hope, which was Key's? Can any one looking at this faded, priceless piece of bunting, fail to realize what it represents; fail to feel a thrill of deep, sincere love for this—the emblem of his, or her, country? I think not! I hope not!" W. S. S.

Influence of Instinct.

[Washington Star:] That even in man instinct is sometimes stronger than reason is illustrated by these two cases.

There had been shipped on a Mississippi River steamboat a box, with a glass cover, containing a very active rattlesnake. Whenever any one approached the box the serpent would strike the cover. The owner of the reptile challenged any one to hold his finger on the glass and let the rattler strike at it. There was no danger and it seemed an easy thing to do. First one and then another tried it, but when the snake gave its vicious spring the finger was invariably drawn back with a jerk. Instinct was stronger than reason and will combined.

A young man in Paris had lost his last sou at the gambling table. Not only was he without means, but he had lost a large sum belonging to his employer. He started for the Seine with the intention of drowning himself. On the way there was a great commotion, caused by the escape of a lion from a strolling menagerie. The animal came galloping down the street, and people fled in every direction.

Instantly the man who was seeking death climbed a lamp-post and clung to the top of it, trembling in every limb. When the animal was captured and the danger over he proceeded to the river and plunged in.

A Suspicious Conductor.

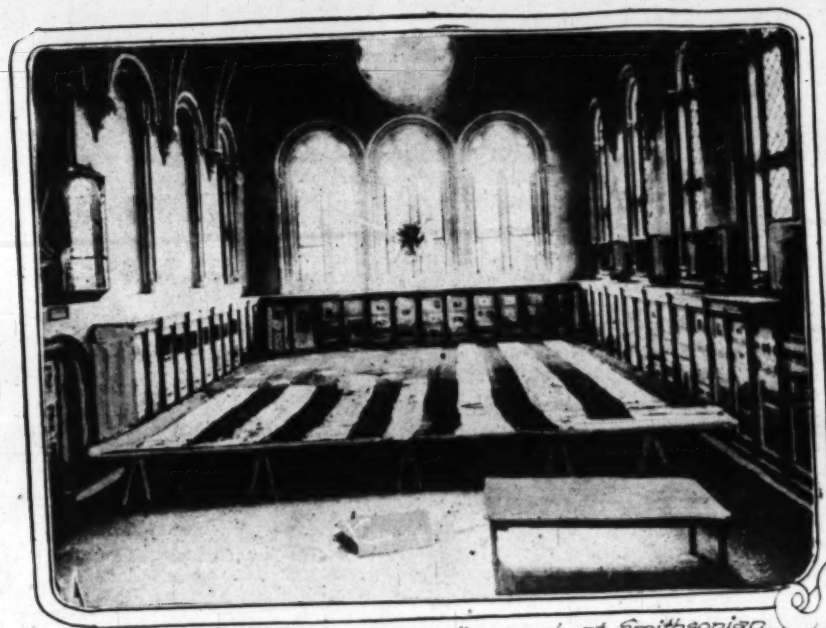
[Dallas News:] Gentleman (in railroad train:) How did this accident happen?

Conductor: Some one pulled the cord and stopped the train, and the fast train ran into us. It will take five hours to clear the line for us to go ahead.

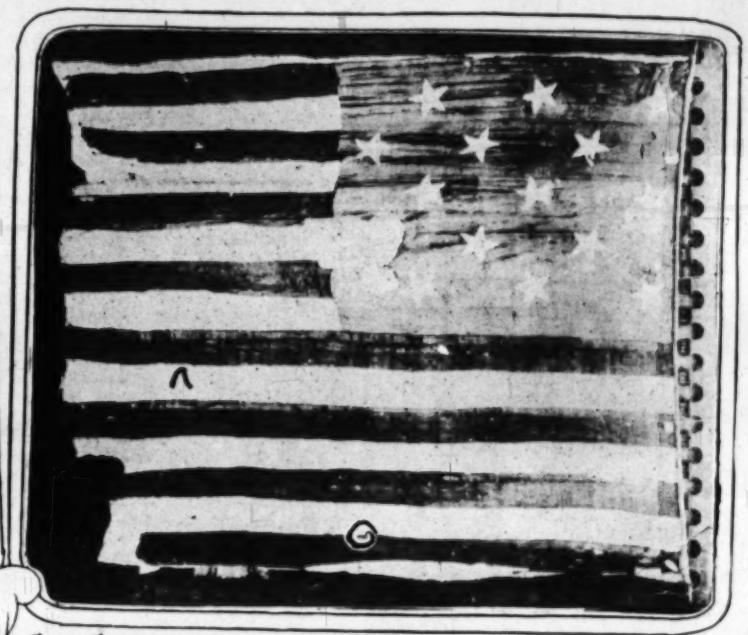
Gentleman: Five hours? Great Scott! I was to be married today.

Conductor (a married man, sternly:) Look here, are you the chap who stopped the train?

The Star Spangled Banner — Its Friends and Its Ancestors.



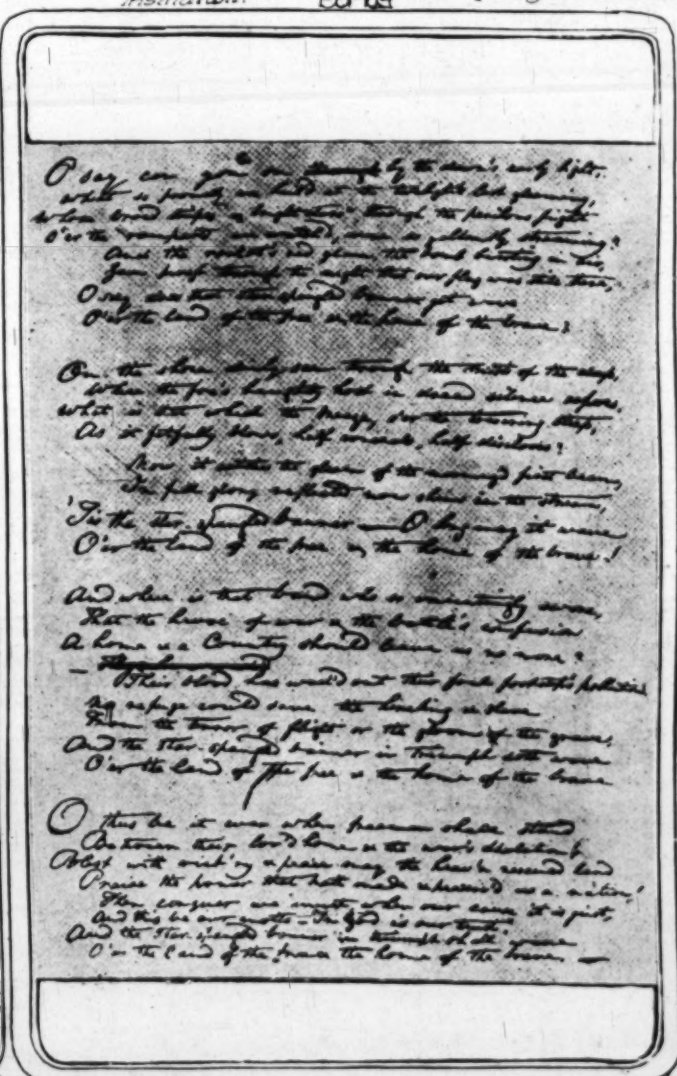
Famous flag stretched for preservation work at Smithsonian Institution.



Star Spangled Banner which floated over Fort McHenry



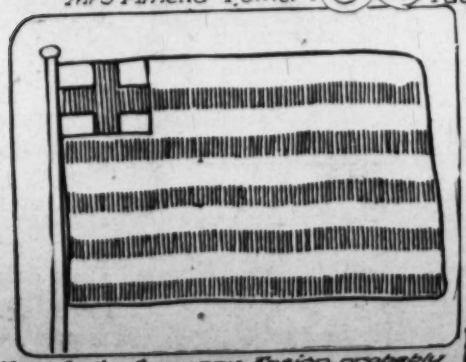
Mrs Amelia Fowler.



Fac Simile of the original draft of the song.



Francis Scott Key.



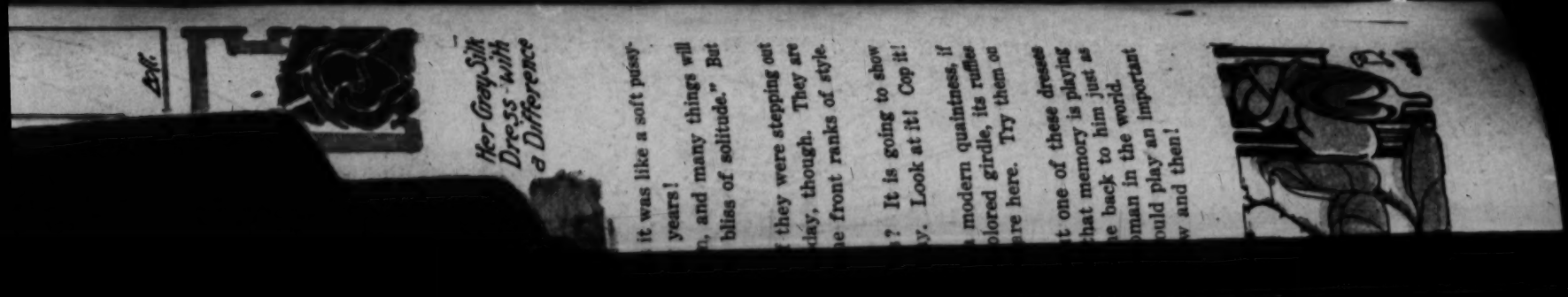
East India Company Ensign probably ancestor of stripes like in the flag of today.



Pine-tree flag of Massachusetts.



Rattlesnake flag, with red and white stripes



The Silence of One and Four.

By Victor de Quincy.

JEAN INTERVENES.

THE Ranson Lumber Company were working double shift, so plentiful were their orders. System, under these strained circumstances, in the mill, yard and ofttimes in the office, was an unknown quantity. Get the orders out regardless of the amount of lumber damaged in doing so. That wasn't the law at Ranson's, but that is the way it was done nevertheless. That had been Ranson's accepted method of doing things for years. They had been favored with an abundance of work, and in their eagerness to serve their patrons with deliveries above the normal speed of their competitors had wholly overlooked the fact that a goodly fortune went to waste each year through their slovenly practices around the plant.

But a time came when orders slackened and business assumed a pinched aspect. Men were laid off and only sufficient help retained—help that had been in the company's service for some time—to handle the few orders received daily.

Of the men retained the Ranson Company entirely ignored the fact that they had, during the days of "big business," engaged these men, who were ambitious and wished to make good, and made "sluffers" out of them. While with Ranson's these men had been schooled in methods of carelessness, shiftlessness and utter disregard of the fundamental basis of business—system. The company, in their desire "to be always ahead," had undermined the systematic principles of their men and made them educated slovens.

Of the men retained was a young fellow by the name of Moore. He had been with the company for some time, and during the rush days of "big business."

Moore, under Ranson's tutelage, had been educated to accept their way of doing things. At one time he had offered a suggestion for improvement in their system. He had been promptly ignored, and from that time on he had accepted their methods as being what they desired, whether business was brisk or not. Therefore, it became a part of Moore to carry into effect the company's wishes under any and all conditions.

One day the manager, Briggs by name, in the passing noticed Moore at work. Moore was none too careful over the way he was tossing the lumber about. Briggs acquiesced in Moore's actions and went to the office. Later Moore was called into Briggs's office.

"We'll have to lay you off for a few days," Briggs told him.

Moore mentally staggered under this declaration.

"Am I fired or am I laid off?" Moore asked.

Briggs's reply was slow, and Moore repeated his question.

"You're not fired," Briggs assured him, keeping his eyes on the letter he was reading; "only—only laid off."

Later when Moore was gathering together his belongings he tried to learn from some other of the men why he had been laid off. The case was one of surprise to all, for Moore had been considered one of the best factors about the plant. His efforts to learn something about the probable cause of his lay-off proved futile.

He was leaving the yard and passing the office, when he encountered Briggs. Briggs halted him and spoke.

"Moore," he said, "your whistle call is one and four, is it not?"

Moore said it was.

"And you live in the next street and can hear the call whistle," the manager intimated suavely. "That's right, isn't it?"

Moore nodded.

"Well, then," Briggs concluded, moving toward the office, "when we want you we'll blow one and four on the salesmen's call whistle. A little vacation will do you good," he added, going into the office.

It was a hard blow to Moore. Just at a time when he had planned so many things this misfortune must occur. His marriage of three weeks hence must be postponed. His half-finished home, for the lack of meeting contract payments, would probably revert to the realty owners. His insurance, which he had assumed in view of his marriage, and on which a premium would soon be due, would probably go to the wall. All in all, it probably would be disastrous and wrecking to the melancholic disposition that Moore unfortunately possessed.

Times were slack and Moore put in weary hours looking for employment. Two occasions, however, presented themselves where an energetic man was wanted. Moore applied. References were required and Moore furnished the Ranson Lumber Company. Later he went back for an answer.

"We told you we wanted an energetic man," he was told in both places. "We can't use you."

It dawned upon Moore a little later that there was more to his lay-off than Briggs had told him. Evidently his Ranson references were valueless or he would have certainly got employment at one of the last places he had applied. This ran through Moore's mind and it was the initial move that actuated brooding.

"Laid off for some good reason," he brooded, "and that same reason keeps me from getting work."

From that moment Moore's melancholic disposition engrossed him. For hours at a time he would sit at his window and listen to the whistle calls at Ranson's. His never sounded, and it grieved him.

"One and four is silenced forever," he would say after sitting at his window for hours. "It's no use. It's a thing of the past."

The mill boys would come in occasionally and see him. From them he drew what they had heard concerning his lay-off.

"I heard on good authority," one of them ventured, "that you were not laid off, but fired for your slovenly work around the yard. Briggs told you you were laid off only to let you down easy. Briggs has lied like that before."

The others had theories, but this one impressed Moore fully.

Shortly after Moore's lay-off business picked up again. This, despite what he had heard, inspired Moore to hope for reinstatement. Instead of enlisting his services, Briggs engaged new men. This further stimulated Moore's brooding.

The entire company's business, conveyed on auto trucks, passed Moore's door. He knew the truck number by the click of the drive chains; he knew each driver by the sound of the engine. All these details only served to aggravate Moore's mental condition and cause fretful ponderings over his misfortune.

Then came notification from the realty men that another payment was due on his bungalow. In the same mail came a like notice from the insurance company. And to add to this came a letter from his fiancee saying she would return that day and that he must be sure and call on her that night.

"And tonight Jean must be told," he declared. "I shan't drag her into this."

He tossed the letters on the dresser, and as he did so, caught a glimpse of himself in the mirror. He staggered. Had this worry distorted his face like that? Had his broodings weakened the luster of his eye and allowed it to be supplanted by such wildness? His face was haggard and emaciated, and his lips dry and drawn. He turned away from the glass. He stopped short and listened. The call whistle, for the first time that day, was blowing. Perhaps, at last, it was his number. He counted.

"One long—one, two, three, four——" He held his breath; there was a slight pause. Then the whistle tooted a fifth short blast and again the flag of disappointment was unfurled.

He put his hands to his head. He began to feel dizzy and hot. A rush of fever swept over his trembling body. He staggered toward the bed, heaved forward and, missing the bed in the fall, struck the floor heavily.

When next Moore opened his eyes he was in bed well blanketed. He cast his eyes about the room, and in one corner stood the doctor, speaking in low tones to the landlady.

"He's in a serious condition," the doctor was saying. "Some mental worry has brought on this collapse."

The landlady nodded.

Moore became flighty. Raising himself in bed he gazed about the room.

"We—we can rush your order through—through today," he mumbled. "The two-by-fours and the plank will come out on the next truck. I'll take care—I'll take care of you, Jean—and our house—and the insurance. Oh, Jean—I'll take care—when—when—my whistle—blows. When one—and four blows. Why don't it blow? My head——"

The doctor and landlady stood listening. Moore's head went back, and the doctor rushed to him. Moore, still mumbling about his whistle, was given a sedative and soon slept.

With the shades of night Moore's fever arose. The sedative the doctor had administered had worn off and he was again delirious. The landlady was in the room with him. The doctor had gone, at the suggestion of the landlady, to find Jean, who resided in the next street. The 'phone, at the other end of the hall, rang. The landlady, giving a parting glance at Moore, whose eyes were closed, left the room hurriedly to answer the 'phone.

A moment later she returned to find Moore out of bed and at his bookcase. He was taking the books from the case and disposing of them as lumber to imaginative customers.

"Plumb crazy," cried the landlady. Frightened, she rushed from the room, turned the key in the door she slammed after her, and made her way downstairs. The front door opened as she reached it, and, to her instant relief, she met the doctor and Jean. The girl was white and nervous.

"He's gone crazy," the landlady blurted out before the doctor had an opportunity to ask after the patient. "Clean crazy," she added, following the doctor and Jean upstairs. "He thinks his books lumber and he's selling them to nobody in the room."

The landlady was about to open the door when the doctor's hand arrested her.

"Wait," he ordered. "I want to hear what he's saying without disturbing him."

Moore was still selling lumber. His words seemed choked, and Jean, sure he was dying, wanted to force her way to him.

"Wait a moment, little girl," the doctor admonished. "It is at moments like these that the patient usually gives some hint as to what brought about such a mental condition."

They waited.

"Yes, Briggs," said Moore after a slight interval, "you lied. You—you lied to me. You told me I was laid off because—because of slack business. Then you told a friend of—of mine—you didn't know he was a friend of mine—that I—I was the worst sloven in—in Ranson's yard—and—and that I'd been laid off—an easy word for fired—for being a—a sluffer." Another interval during which Moore pranced about the room like a wild man. "You—you lied to me, Briggs," he went on; "you lied—Briggs—you lied. I—I was a good man when—when you hired me, and—and through your rotten methods and—those under you—you—I was taught to be a sluffer—and then—then—you—fired me—for—for—for being just what you—you made me—Briggs—you—lied—and—if—I can—find—my—my—gun——"

The door flew open and Jean rushed to Moore. She threw her arms around his neck.

"Oh, Harry," she sobbed.

Her voice and presence awakened a lucid moment.

"Jean," he cried like a delighted child. Then the cloud hovered over him again. "Jean," he mumbled, "we—we can't get married. I've lost my job. I—I must lose you—my house—my insurance—and—my boarding-house——"

"Never," put in the landlady, rushing to him. Moore neither saw nor heard. His lucid interval had passed.

"Briggs lied to me," he muttered, crowding Jean aside and going to the window. One and four—one and—and four, why don't you blow Briggs, you lied—curse you and your home—curse your babies—you lied, Briggs—and — and — I'm going — to—kill you——"

He collapsed and went into raving delirium. The doctor and the landlady put him to bed with force. Jean's tear-stained face appealed to the doctor.

"I must do something," she pleaded. "Tell me, doctor."

The doctor looked uneasily at his raving patient. The sedatives were having less effect upon him. Then he drew Jean aside, as the landlady left the room to attend to her kitchen duties.

"This is a bad case," the doctor told Jean frankly. "There will be a crisis at midnight, which will decide for the better or worse. You had better stay here tonight. He may want you, and perhaps by coming in at the right moment the stem of the malady may be turned."

The landlady gave Jean a room next to Moore's. Jean disrobed and, throwing a bathrobe about her slender form, drew a chair close to the wall. She could hear the lowest of her lover's incoherent words and the low murmurs of the doctor and the landlady.

"If the crisis goes against him," she heard the doctor say, "he will not survive forty-eight hours. Inflammation of the brain carries them off quick. Drugs, aside from soothing, will do him no good. There has got to be some mental reaction to pull him over. A something must happen that for an instant will carry him back to a point in his mind where this infliction was unknown. That's the only saving grace, and at this hour the chances against such a thing happening are a thousand to one."

"Sad, sad," the landlady commented. "We all liked him."

Jean brushed aside her tears and looked across the room to the clock. Eleven-thirty! She got to her feet quickly: Moore was raving again. She placed her ear against the wall.

"The beginning of the end, I fear," she heard the doctor say.

Jean drew away from the wall. She walked about the room in anguish. She could hear the doctor and the landlady trying to keep her lover in bed as his ravings became worse.

"Good God," she cried, holding her outstretched arms heavenward, "good God, tell me something to do." She covered her face with her hands and wept.

Moore's deliriums continued.

"Why don't they pull—pull one and—and four on the whistle?" he shouted. "Why don't they pull—pull that mill—my whistle——"

Jean looked instantly toward the room where her lover lay. Her mind cleared; her eyes widened.

"An answer to my prayer!" she cried, and darted from the room.

Jean ran from the house toward the mill. Her bathrobe and her slippered feet were poor protection against the midnight air. She shivered. The mill yard was dark. Here her slippers came off and she sped on without them. She knew where the whistle was. She had seen her lover there many times and he had explained it to her.

Through the cindered gangways she ran, heedless of the injury the cinders were accomplishing on her tender feet. Finally she reached the spot where the whistle cord hung. She pulled it to make the first long blast. The whistle did not respond.

"No steam!" she cried. Just then the watchman, with his lantern, passed close to her. She retreated and watched the lantern until it reached the further end of the yard. Then she came out and looked at the mill. There must be steam somewhere, she could hear it sizzle. Then she remembered the day Moore had taken her through the engine-room and explained everything, even to the whistle cord. She hurried to the mill and made her way to the engine-room. There WAS steam in that place. And there was the whistle cord. She grasped it.

Moore became violent, and the doctor knew, by consulting his timepiece, that the crucial moment was at hand.

"Jean—I want Jean," Moore shouted.

The landlady rushed to Jean's room. The door was open and Jean was gone. She rushed back and told the doctor.

"Good heavens!" cried the doctor. "She said she'd stay. I told her that her presence at the right time may be the turning point for the better. I don't understand, I don't——"

He was interrupted by a long, shrill blast of Ranson's mill whistle and four short blasts following it. The doctor bowed his head as the blasts were repeated. He began to understand why Jean had deserted. The blast for the third time stirred the sick

(CONTINUED ON PAGE FIFTEEN)

Almost exactly a year later, Rousset returned to Mexico, and went to the capital at the invitation of Santa Ana, who had

writ of habeas corpus.

When Walker took possession of Lower California he established there a code according to the laws of Louisiana. It is said of him by violent partisans that he made these expeditions into foreign lands for the purpose of extending slavery territory. This is probably quite as erroneous as the belief

mood of hilarity. About midnight, when

ing the purpose of frustrating the expedition. There were fifty-eight recruits—all young men of good family and education, virile fellows who did not know the meaning of the word fear. They were all in high spirits, and surrounded the Sheriff in a

fall, the door slowly opened, and a man entered. Tenty Keown, son of the late Colonel E. J. C. Keown, "the Sheriff went on board, wearing the enemy's hat pulled well over his eyes, staggered in, blood-smeared and bandaged. She leaped to her feet and stood at bay. 'What do you want here?' she demanded. 'Don't you know me, dear?' And the man threw off his hat. It was Keown!

(CONTINUED ON PAGE FIFTEEN)

Good Short Stories - - Brief Anecdotes Gathered From Many Sources.

Compiled for the Times.

A Feminine Realist.

HE WAS enraptured with the scenery. His fair companion at the country resort sat upon the stone wall beside him.

"Behold that exquisite sunset!" he exclaimed. "Note the delicate flesh tints, the cream shades, the long dashes of vermillion, and the almost living fire that leaps up from the sinking sun as from a fountain. Behold the framework of darkening skies and of deep green. Isn't it wonderful?"

His fair companion sighed heavily.

"You just bet it is!" she exclaimed. "It looks just like a great big lobster salad!"—[Lippincott's Magazine.

* * *

The Hyena.

PROF. HENRY CORSON TAYLOR said in an address in Baltimore of the new claims for radium:

"These new claims for radium as a medicine are ridiculously inaccurate. They remind me of a circus I once visited.

"In the menagerie of this circus there was a man who led us from cage to cage, describing the animals in each. When he came to the hyena's cage he said:

"'And in this here cage, ladies and gents, we have a remarkable specimen of the laughin' hyena. The laughin' hyena lives on garbage, he is despised and rejected by all the other ferocious denizens of the jungle, he is a hopeless coward, and what he's got to laugh about I can't imagine."—[New York Tribune.

* * *

Might Have Been.

THE conversation turned to golf the other evening, when Congressman Francis E. Warren of Wyoming told an anecdote along that line.

One afternoon, the Congressman said, two men met in the smoke end of a Pullman, and eventually one of them, who was an enthusiastic golfer, began to recount some of his experiences.

"I recall one case in particular," the golfer reflectively went on. "I had come to the seventeenth hole and was about to drive when I saw a bull staring at me through a hedge."

"A bull," sympathetically responded the other. "I see."

"Yes, sir, a bull!" declared the golfer with some emphasis. "Now, wouldn't you consider that a rather remarkable thing?"

"I don't know," answered the other, hesitatingly. "You see, old fellow, I don't know a deuced thing about golf."—[Philadelphia Telegraph.

* * *

They All Swim.

SECRETARY BRYAN, in one of his eloquent Chautauqua addresses, said of drunkenness:

"A frequent cause of drunkenness is the desire to drown sorrow. No sorrow can be drowned, though, in any such way.

"Once, in Paris, I found a promising young friend seated on a cafe terrace swallowing glass after glass of absinthe hurriedly.

"'My boy,' I cried, 'what on earth are you doing?'

"My young friend made a gesture of despair, and, looking up at me with bleared and sorrowful eyes, he replied:

"'Mr. Bryan, I am trying to drown a care that has learned to swim.'"—[New York Tribune.

* * *

Cause of Death.

"YOU say your automobile did not touch this man, and yet he was dead when you picked him up?" shouted the prosecuting attorney.

"That's my claim," coolly retorted the prisoner. "My machine didn't touch him."

"And you saw this man start to cross the street?"

"Yes."

"Did you blow your horn?"

"I did."

"What sort of a horn is it?"

"One of those new-fangled clatter-boxes that create a sound that is a cross between a shriek and a dying wail."

"That explains it. You simply scared the man to death."—Pittsburgh Dispatch.

Obeying Orders.

THE first and the last duty of a common soldier is to obey orders.

In a seaport town a general and an admiral were neighbors. The general's house was fronted by a grass plot, on which he claimed the right to pasture a cow.

One day his wife complained that the supply of milk was falling off. The sentinel accounted for the deficiency by saying that the grass had lately been much trodden down by the public.

The martial despot immediately gave orders that no animal, human or other, except the cow, should be allowed on the grass plot; and he added—men were not particular in those days—that if this rule were infringed, the sentinel should be flogged.

Soon afterward, the admiral's wife, having a pressing engagement, took a short cut over the grass in disregard of the sentinel's repeated order to halt:

"My man," said the offended lady, "don't you know who I am?"

"All I know is that you are not the general's cow."—[Boston Advertiser.

* * *

Too Thin.

"FATHER," said the student, "I want to talk to you about changing my course of study."

"Talk to your mother, son," directed the father, who was reading the sporting page.

"Mother," said the son, "I made a mistake when I selected chemistry. But it is not too late to change even yet. I want to take astronomy instead."

The mother searched the eyes of her son sharply. Then she said:

"Nope. You'll have to think up some better excuse for staying out at night!"—[Pittsburgh Chronicle-Telegraph.

* * *

Duly Charged.

"I SHALL refuse to pay for attendance," said the irate tourist who had been staying at an old-fashioned country hotel and who had just been presented with his bill. "Why, the bells in the rooms are a perfect disgrace; not one of them would ring. Everything I wanted I had to fetch myself. I must have spent some hours tugging at those bell-pulls."

"It's true we have charged for attendance," said the smiling proprietor, "but, see, we have charged you nothing for your physical culture course."

"Physical culture course!" exclaimed the tourist, in surprise. "I don't know what you mean."

"The daily use of our dumb-bells," was the cool retort.—[Unidentified.

* * *

Punctual James.

AN OLD Englishman, James Scott by name, traveled about on business until he was nearly 80 yeads of age. He became celebrated for his punctuality and methodical habits. Upon one occasion a gentleman stopped at an inn much frequented by Mr. Scott and saw a fine fowl cooking.

"That is very good," said the hungry guest. "You may serve that for my dinner."

"You cannot have that, sir," replied the landlord. "That is being cooked for Mr. Scott, the traveler."

"I know Mr. Scott very well," said the gentleman. "Is he stopping here?"

"Oh, no, sir," answered the landlord. "But six months ago he ordered a fowl to be ready for him at precisely 2 o'clock today, and we are expecting him every minute."—[New York Journal.

* * *

Sociable Scenery.

THE new summer boarder gazed over the picturesque New Hampshire landscape then slowly fading out of sight, and noted the absence of houses.

"It's beautiful! Grand!" said he to the boss farmer, who was standing close by. "But aren't you lonesome—so far from the village and no neighbors?"

"Lonesome?" echoed the farmer, in genuine astonishment. "Why, on a clear day we can see Mt. Washington."—[Everybody's.

Thirteen Trumps—One Trick.

SMITH had invited several of his friends and neighbors to tea the other night, and the conversation veered around to whist.

"I have seen some remarkable whist hands," said one of the guests. "I remember not long ago I saw one man hold all thirteen trumps."

"That's not very unusual," remarked another.

"Not at all; but the curious part of it was that he only took one trick."

"How's that?"

"Why, he trumped his partner's ace first time round, and his partner was so furious that he got up and threw him out of the window."—[Unidentified.

* * *

On Pay Day.

THE workman was busily employed in excavating operations by the roadside—that is to say, he was digging, digging, digging—and the wayfarer, who happened to be passing, unable to see a purpose in this delving, paused to inquire:

"What are you digging for?"

The workman looked up.

"Money," he replied.

"Money! And when do you expect to strike it."

"On Saturday," replied the other, and resumed operations.—[Unidentified.

* * *

Might Have Tried It.

THE Rev. James Hamilton of Liverpool, while on holiday in Scotland, had a narrow escape from drowning. Accompanied by a boy, Mr. Hamilton was fishing for sea trout when he slipped on a stone, lost balance, and, being incumbered with heavy wading boots, had great difficulty in keeping his head above water. Finally he managed to get back to the shore, although in a very exhausted state, and said to the boy:

"I noticed that you never tried to help me."

"Na," was the deliberate response, "but I was thinkin' o't."—[London Tit-Bits.

* * *

Food for Thought.

A YOUNG woman from the West was making a visit to an old seaport town. One morning, while driving with her host, she said:

"What is the diet of all these people?"

"Fish, mostly," responded the man.

"Why," spoke the westerner, "I thought fish was a brain food. These are really the most unintelligent-looking people I ever saw."

"Well," replied the host, "just think what they would look like if they didn't eat fish!"—[Harper's Weekly.

* * *

Sarcastic.

THEY were leaning over the line fence, these ladylike neighbors, and they seemed to be having an argument.

"How do you know it is so," asked one lady.

"I said it was so, didn't I?" the other came back coldly.

"Uh-huh, you did. And I suppose it's your idea that whatever you say goes."

"Well, if I say it to you it does—it goes all over town."—[Cleveland Plain Dealer.

* * *

Favored the Bishop.

"THE late Bishop Bowman," said a Philadelphia minister, "once rebuked my too soft and conciliatory leanings by telling me a story about a little girl.

"This little girl, it seems, had written with great pains a composition on the cow. The composition ran as follows:

"'The cow is a very useful animal.'

"That evening the Bishop dined at the little girl's house, and her mother, since she was a very little girl, indeed, was proud of the composition, and requested its author to read it aloud.

"The little girl got her manuscript, but instead of reading it as it stood she amended it on the bishop's behalf, so that it ran:

"'The cow is the most useful animal there is except religion.'"—[Cincinnati Enquirer.

Expressive Army Slang.

THERE is more slang among soldiers than one would find at all the schools in England. Some amusing examples are are given by Corp. P. L. King of the Second Life Guards in the Household Brigade Magazine.

A "Tom Clarke" is a swab, and it is also a kiss. Hence one may hear a soldier refer to "Tom Clarking his straight missus," which means kissing his prospective bride. Nobody knows who the original Tom Clarke was.

"A touch of the Lawrence" means a fit of laziness.

A pennyworth of bread and cheese is known as a "rimer" for some inscrutable reason, and tea is "dirty 'ot." Meat is "saddle flap."

To "put half a gauge on" anything is to do work for a man for sixpence, which may have some connection with the fact that a half-gallon can is known as "half a gauge."

A man wearing a muffler is in "burglar order," and is open to the question, "Where are the ferrets?"

If anyone has an unpleasant surprise he "drops about seventeen holes." Should you agree with a statement you say: "Same as that," whereas, if you disagree, you remark: "What's coming off?" Bandsmen are referred to as "wind jammers."—[Baltimore American.

* * *

A Young Reasoner.

"GILBERT K. CHESTERTON has written a successful play," said a member of the Players' Club of New York. "You know how fat Chesterton is—fatter than Mr. Taft? Well, I'll tell you a story about that.

"A London litterateur has a little son who sucks his thumb. The litterateur said to him one day:

"'Now you must stop sucking your thumb. If you don't you'll swell up like a balloon and burst. Mind what I say.'

"The urchin was much impressed. He promised to do his best to break himself of his bad habit.

"Well, it happened that Chesterton dined at the litterateur's that evening. With the dessert the little chap came in. He looked at Chesterton and started. He turned pale. Then he sidled up to the mountainous writer and said in a compassionate and yet reproachful voice:

"'You suck your thumb, don't you?'"—[Cincinnati Enquirer.

* * *

Not What She Expected.

HE WAS a shy young man, but on his way home from the city he managed to screw up his courage sufficiently to enter a jeweler's shop and purchase a small gift for the lady of his heart. This, he hoped, would pave the way to the popping of the great question. That night he called at her house and found her alone. Producing a small, square box from his pocket, he said, nervously:

"I have ventured to bring you a small present, Miss Finn, but I am afraid that perhaps it will not fit your finger. Will you try it on?"

"Oh, dear!" said the girl, blushing most becomingly, "this is quite unexpected. Why, I never dreamed that you really cared enough——"

Poor fool! Instead of grasping the opportunity in both hands, he opened the box and produced a thimble! Then the thermometer dropped about ten degrees.—[Dallas News.

* * *

Not Up to Expectations.

WHEN Field Marshal Sir Evelyn Wood, who celebrated his birthday the other day, paid a visit to his native village at the close of the Zulu War, all the inhabitants turned out to welcome him. Among the crowd was a woman who impatiently asked her neighbors where "the 'ero" was.

"That's him," replied one of them, pointing out Sir Evelyn's rather spare slight figure.

"What, 'im?" exclaimed the woman. "'Im kill all them Zulus! Why, even my old man could clout 'im!"—[Dallas News.

California "Filibusters," and Their Motives.

By Genevieve Farnell-Bond.

LIGHT ON OLD TOPIC.

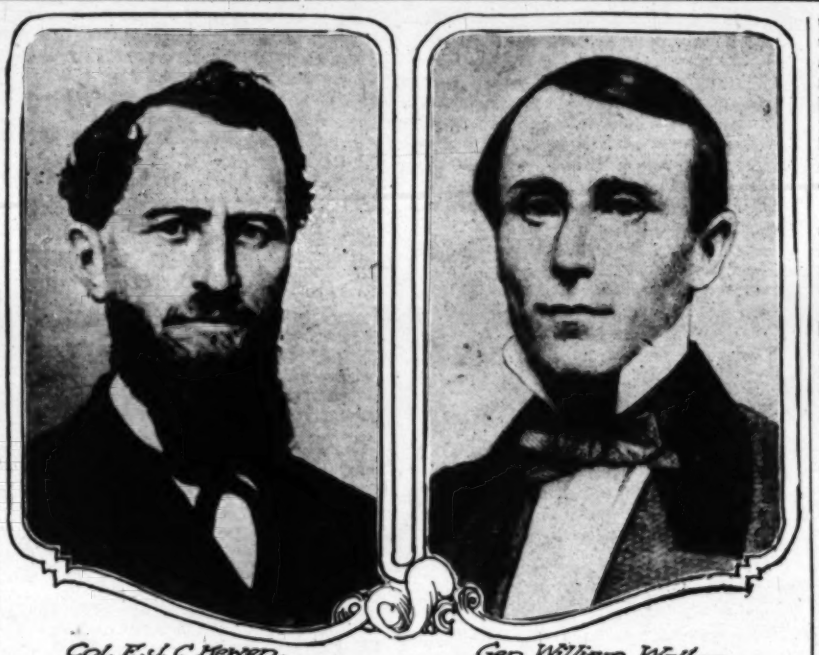
MANY have been in the habit of looking upon filibustering as so closely akin to piracy that it is difficult to draw the line of distinction. This is not quite a fair conception. Of course it is thoroughly understood that the proceedings of the simon-pure filibuster cannot be termed exactly legal. But there are filibusters and filibusters. Some of the finest men that ever walked shoe leather were secretly landing arms and ammunition for the Cubans before Uncle Sam declared war with Spain. We are all in favor of law and order, but sometimes the machinery of government moves very slowly, and immeasurable harm can result while it is merely beginning to get into action. In the meantime, a cause and many lives may be sacrificed.

A certain historian is pleased to lay the blame of past filibustering from California at the door of the Southern contingent predominating here in early days, the motive assigned being the extension of the institution of slavery. He claims that the same motive was responsible for the settlement of Texas, and her application for admission into the Union. History does not exactly support these assertions.

When the Americans gained possession of California, they made it rather difficult for foreigners to operate among them during the gold rush. Many of the Mexicans, Spaniards and Frenchmen were forced out of the mining regions, and having staked their all in these ventures, found difficulty in making a living. Count Gaston Raoul de Raousset-Boulbon, a French nobleman who had lost his holdings in his native land, and who did not find the opportunities on this Coast, in his reduced circumstances, that he had anticipated, was moved to do something for his many countrymen who, like himself, had found their prospects limited by prejudice against the Latin races in the race for gold. He conceived the idea of establishing a French colony on the border of Sonora, with the intention of opening up the mines in this region—abandoned on account of the Apaches—and incidentally to check American encroachments.

Raousset did not proceed after the manner of a filibuster. He first laid his plan before Dillon, French Consul in San Francisco, gaining the Consul's hearty sanction. Then he proceeded to Mexico City, and there President Arista made the necessary land concessions, promising the support of a prominent banking house upon condition that Raousset bring an armed company of his countrymen into Sonora without delay. The nobleman's 250 French recruits were not idle, ignorant vagrants, ready to follow the first call that promised adventure, but were, on the contrary, well-born, well-educated, well-intentioned men. The party sailed, arriving at Guaymas in June, 1852. All might have been well had the Mexican government kept faith. But instead of carrying out its promises, the Raousset party was at once regarded with suspicion, and detained in Guaymas for a month. At length, proceeding on his way, Raousset was joined by a party of eighty more Frenchmen, whose leader, Pindray, had died mysteriously. The conditions laid down to Raousset were that he and his men should either become naturalized citizens of Mexico, await letters of security from the capital, after which they would be allowed to proceed to Arizona, where they might take possession of such mines as they found, or put themselves under the leadership of a Mexican officer. Raousset refused these terms with spirit, and rousing the inhabitants of Sonora to follow him in revolt, he marched upon Gen. Blanco in Hermosillo—150 miles distant—and took the city. But it would seem that the courageous Frenchman was not supported with sufficient strength by his followers, to complete his victory, and take Sonora. As it was he found it expedient to ship with his men on the vessel chartered by the Mexican government, $11,000 having been raised by Arista for the filibusters to return to California, where Raousset found himself regarded as a hero.

Almost exactly a year later, Raousset returned to Mexico, and went to the capital at the invitation of Santa Ana, who had



Col. E. J. C. Kewen. Gen. William Walker.
(From Ingersoll Collection.)

grasped the reins of Mexican government. He requested that Raousset recruit 500 Frenchmen to protect the border of Sonora from the Indians. But the Frenchman discovered treachery, and rode several horses to death to make Acapulco ahead of his enemies and get out of the country, which he succeeded in doing.

Once again Raousset was lured by the promises of Santa Ana, this time through the intervention of Luis del Valle, the Mexican Consul in San Francisco. William Walker had landed at La Paz on November 3, 1853, with forty-one followers, and proclaimed the Republic of Lower California. This had caused alarm in the Mexican capital. The French Consul, Dillon, persuaded Raousset to raise 800 men, according to Santa Ana's request, and again enter Mexico. As a ship with 300 men was about to sail, the Federal authorities attempted to interfere. But the boat cleared. There was some trouble with the Consuls for a time on the score of violation of the neutrality laws, but nothing was done. Raousset joined his men at Guaymas. The strip of land of which he had aimed to take possession in his previous expeditions had been sold to the United States. It would seem now that the ambition entered the Frenchman's head to conquer Mexico in the name of his own native land. He dispatched a messenger to Desmaris, ordering him to attack and capture the city. The message fell into the hands of the Mexican authorities, and although the Frenchmen made a brave assault, the Mexicans had collected sufficient troops to defeat and make prisoners of their opponents. The French Consul, into whose hands Raousset had been given, treacherously turned him over to the Mexican general. Raousset was court-martialed and shot on August 12, 1854. His men were shipped back to California.

William Walker had come to California in 1850. He was a brilliant, thoroughly educated man, trained both as a doctor and a lawyer, finally entering the field of journalism. He was a Tennesseean by birth, and a thorough Southerner in principle. He was brave and bold in politics, and not a pirate at heart, as some writers would lead one to believe. He at one time brought down the wrath of the California bench upon himself by denouncing bitterly the lax and ineffectual methods in meting out justice in criminal cases. Judge Levi Parsons fined Walker $500 for contempt of court. Walker felt himself to be right, and disdained the whole proceeding. He refused to pay the fine, and went to jail. The people idolized him, and soon had him out on writ of habeas corpus.

When Walker took possession of Lower California he established there a code according to the laws of Louisiana. It is said of him by violent partisans that he made these expeditions into foreign lands for the purpose of extending slavery territory. This is probably quite as erroneous as the belief that the Mormons proselyte for the one purpose of spreading polygamy. While in Lower California he drilled his recruits for the Sonora expedition. Walker had his difficulties, and scandals were repeated about him. He may have done things which would not quite fit into Sunday-school ethics. That he met with vicissitudes one may be sure. He started for Sonora with a hundred men and a small herd of cattle. Had his following possessed constancy to the measure of Walker's ambition, the results would not have been as they were. Between desertions and the stealing of his cattle by the Indians, he was left with but thirty-five men, and scant provisions. They crossed the American line from Tia Juana, giving their paroles to Maj. McKinstry of the United States army. Walker was tried for violation of the neutrality laws, defended his own case, and was acquitted.

Walker was at his newspaper work when Byron Cole, who had been, at one time, proprietor of a newspaper edited by Walker, wrote to the latter concerning conditions then rife in Nicaragua. The "Democrats" and the "Legitimists" were engaged in a partisan struggle characterized by none of the usages of civilized warfare. William V. Wells and Byron Cole had embarked in behalf of a San Francisco company in 1854 for the purpose of developing mining resources in Honduras. Castellon, the leader of the Democratic party, induced Cole to make the proposition that 300 Americans under Walker be brought into the country, to be placed on the pay-roll of the army, and a grant of 21,000 acres of land made to them. Walker considered the offer a violation of the neutrality law. Now those who were close to Walker declare that his motives in entertaining this proposition were anything but those of a filibuster—that he was fundamentally patriotic; that his desire was to help that harassed country, so capable of rich productiveness, but now, because of its devastation resulting from internal war, yielding but the poorest living to its inhabitants. Stable colonization and ultimate improvement were his objects. Cole drew up a second contract increasing the land grant to 52,000 acres, the colonist idea, upon which Walker insisted, being made evident. Both the District Attorney and commander of the Department of the Pacific pronounced the contract free from neutrality violation. Walker raised money by private subscription, and chartered the "Vesta," a "leaky old brig," as it is somewhere described.

"When the vessel was ready to clear," declares Perry Kewen, son of the late Col. E. J. C. Kewen, "the Sheriff went on board, with the purpose of frustrating the expedition. There were fifty-eight recruits—all young men of good family and education, virile fellows who did not know the meaning of the word fear. They were all in high spirits, and surrounded the Sheriff in a mood of hilarity. About midnight, when the Sheriff was below with Col. Walker, the little tug Resolute dropped alongside, and was taking the ship out to sea. The Sheriff became greatly frightened, not knowing what to expect. Presently the young men took him to the deck and handed him tenderly over the side into the charge of the tug crew. The Vesta proceeded on her way."

Upon landing at Realejo, Walker marched at once to Leon, and allied himself with the Democrats, forming his men into the American "phalanx," and retaining his rank of colonel. The first battle of Rivas was fought shortly thereafter with the Chammorrists, when Walker found himself deserted by the natives he had mustered, leaving the little band of fifty-eight Americans to fight their way to safety through 500 opponents, which they did, dealing death generously. But two of Walker's favorite officers, among others, were left lifeless on the field—young Col. Achilles Kewen, "one of the bravest of men," and Maj. Crockett, "the lion-hearted." Col. Kewen had been second in command to Walker himself.

The news of the death of this young man was brought to his only surviving brother, Edward J. C. Kewen—identified with the history of Los Angeles—when he was in New Orleans. He had come to California in 1849, having entered into the legal profession at an exceedingly early age, becoming suddenly famous as an orator. Sergt. Prentiss, sharing honors with Kewen upon one occasion, declared, after hearing the young orator speak, that he would never again risk his reputation by speaking from the same platform.

Kewen, accompanied by his valiant wife, went to his friend, William Walker, who welcomed him with open arms, being then military head of the Nicaraguan government. Kewen was almost immediately appointed a member of a judicial tribunal, organized to adjust the rival claims of Vanderbilt and Garrison & Morgan. The decision reached, after due deliberation, was that Vanderbilt was indebted to the Rivas-Walker government to the amount of one-half million dollars. In the meantime were fought the battles of Rivas, Massaya and Granada.

In this second battle of Rivas, Capt. Kewen was shot down in the plaza. "At the end of the street before him," relates his son, Perry Kewen, "was a church in the door of which the Legitimists had stationed a cannon, and they were shooting also with their rifles from the windows. Far down the street, in another direction, their reinforcements were approaching. Col. W. K. Rogers came up to the prostrate Kewen, believing him dead. But the dead man raised his head, and said thickly, 'Rogers, are there any of the boys who will follow me to hell?' Rogers turned to the few others who were with him. 'Boys,' he asked, 'how many of you will follow Kewen to hell?' Six volunteered, including Rogers, Capt. Barney Wolf and Ned Sanders. Kewen and his men crept stealthily up to the church, and when they were very near, they made a rush, and entered. They turned the guns in the direction of the approaching enemy and mowed them down as they came. The Legitimists inside, thinking that the whole phalanx had arrived, scrambled out of the windows and disappeared.

"There had been another spectator to the fall of Capt. Kewen in the plaza—a white-faced woman sitting at the window of a near adobe. She arose and came forth. Approaching a sergeant who was holding a horse, she took the bridle from his hand, and vaulted to the saddle. With her husband lying dead, as she supposed, she was still determined that the day should not be lost. Placing herself at the head of the balance of the phalanx, she led them on to victory. Then she went back to her adobe, and sat broken-hearted among the gathering shadows. Suddenly there was a footfall, the door slowly opened, and a man wearing the enemy's hat pulled well over his eyes, staggered in, blood-smeared and bandaged. She leaped to her feet and stood at bay. 'What do you want here?' she demanded. 'Don't you know me, dear?' And the man threw off his hat. It was Kewen!

(CONTINUED ON PAGE FIFTEEN)

Fate and Cousin Phineas. By Leonard A. Hartman.

THE MARRIAGE LICENSE.

JULIAN'S uncle, Tobias Rowland, was a man of considerable fortune. But, as the Sunday-school papers often tell us, money alone does not make happiness. Although Uncle Tobias was rated by Messieurs Bradstreet and Dun as being A No. 1, financially speaking, he was sour, cantankerous, and discontented. He never married. Instantly, married readers will, I presume, rise to declare that he should have taken unto himself a wife.

During his later years, old Tobias came to be of this opinion himself. "Every man," he declared to Julian, "ought to marry."

He had this declaration in mind when he made his will, about a year before he died. His nephew was to inherit the estate in case he married within one year of his uncle's death. In the event of the marriage not taking place, a distant cousin, Phineas Parker, would receive the legacy. In due time and according to the course of human events, Uncle Tobias died, leaving his money and his will behind him.

When Julian learned of the marriage clause in the will, he was surprised, but not downcast, for he already contemplated marrying; he was sure Miss May Ivins—that was the young lady's name—would not object to the taking place of the ceremony within the year. May most emphatically did not. Julian seemed about to gain a wife and a fortune.

Cousin Phineas, the next in succession, was elated. He had not expected a sou and now was, possibly, in a fair way to gain the whole estate. Cousin Phineas, being by way of profession a money lender, was neither very poor nor very honest. He resolved to trust in Fate and to wait watchfully.

In truth, Fate did seem to smile upon him. Three times the wedding day was set and as many times was it postponed. In June, the bride's mother became suddenly ill; in September, an unexpected rain washed out the railway and kept several important guests away. The wedding was put off until Thanksgiving. Two days before the chosen date, the colored maid developed a case of scarlet fever and the entire family, including the bride, was quarantined. Naturally, the wedding festivities were interrupted. The quarantine was removed on Friday, the 22nd of December. The year of grace ended at midnight of the 24th. Unless Julian were married by that hour, he would forfeit the fortune to the heir presumptive, Mr. Phineas Parker.

Accordingly, Sunday noon was decided on as the day and the hour. Julian would have preferred to have a larger margin of time but, though the wedding was to be a quiet home one, Mrs. Ivins declared she must have a day in which to prepare.

"A wedding is a solemn event. Sunday will hallow and dignify it," she said to Julian. He was forced to aquiesce.

Phineas had fully acquainted himself with all these details. Although he was apparently about to lose a fortune, he resolved to trust in Fate.

Saturday morning being dreary and chilly, few persons entered his money-lending office. It was a gloomy place, with dirty windows and dusty corners. Phineas sat before his desk. On his sallow face was a complacent expression. Frequently a hard smile creased his leathery cheeks. He was thinking of the Rowland fortune. The marriage had been postponed so many times that it really seemed as if Fate was intervening and—

Suddenly Phineas sat up straight. He reached for the desk telephone.

"Is this the Edmont apartments? I should like to speak with Julian Rowland."

Julian was a little surprised to receive a call from the money-lender and still more surprised when that worthy smoothly asked him to call at his office about 5 o'clock to receive a little wedding gift.

At four, Julian had a most important engagement: in company with May he was going to the Courthouse for a marriage license. However, he felt quite benevolent and he resolved to let the chauffeur drive May home while he should go directly from the Courthouse to visit Cousin Phineas.

Thus, Fate once more came to the aid of Cousin Phineas.

Getting a marriage license—for the first time at least—is usually considered to be a confusing situation. Julian accomplished the operation as successfully as most novices do. While he was consummating this annoying but necessary matter of red-tape, May waited for him in the motor car. Then followed that other inevitable forerunner of a wedding, the engaging of a minister.

"Let me see the license, Julian; I will look at it while you are at the minister's," said May with a faint blush.

He handed her the document: it was in a long manila envelope with the words "Marriage License Bureau" printed in large black type across the front.

"I shall be gone only a minute," and he ran up the steps to the Rev. Mr. Newton's front door.

Dr. Newton, who was a social favorite, was engaged. It was some time, therefore, before Julian came out. May said she had not become impatient, for after she had finished reading the license, an Italian with a very squeaky organ and a sadly agile monkey had taken his stand on the corner, to the great delight of thousands—so it seemed—of children.

The distance to Phineas's office was short. Here, Julian left May. The chauffeur was to drive her home. Not until he was getting out of the automobile, did Julian think of the marriage license, emblem of the law's majestic power. May handed it to him and he stuck it carelessly in the outer pocket of his overcoat. The glaring letters proclaimed its contents to all the world. He did not mind; like all bridegrooms he wanted everyone to know he was going to be married.

Phineas came out of his inner office to greet Julian.

"I have a caller, but he will detain me only a few minutes. Have a chair. I'll be with you soon."

Then he retired to his office, and Julian could hear the mumble of voices. The temperature of the room in which he sat was tropic. The old-fashioned hard coal burner shone red hot, and not a window was open. Julian felt the beads of sweat on his face. He went to the window and raised it and took off his overcoat. There was no coat rack, so he threw it over the back of a chair. The long envelope stuck out conspicuously from the side pocket.

Phineas lingered in his inner office after the visitor had left. He was thinking.

Fate seemed yet to favor him. The moment the boy had entered the office he had noted the marriage license in his overcoat pocket. He glanced at his watch. The hands pointed to 5:30. The Courthouse closed at 5, and would not be opened till 10 o'clock Monday morning. To win the legacy, Julian must be married by midnight of Sunday. If by any chance the license should be lost, another could not be got before Monday, and—

Phineas jumped from his chair. Fate clearly pointed the way. He walked resolutely into the outer office. The overcoat still lay on the chair.

"Oh, Julian," he cried, "come back into the office. I want to show you some little trifles I bought this morning."

From a drawer in his desk Phineas took three tiny boxes. In each sparkled daintily a diamond scarf pin.

"Choose the one you like best and accept it as a wedding gift from me," he said munificently.

Julian took the boxes a little fatuously. He was astounded by such unusual generosity. At that moment the telephone bell in the other room rang. Fate was surely aiding Phineas.

"Pardon me a moment," and he left Julian to admire the gleaming pins.

It took but a second to dispose of the telephone. "I am busy, call me later," he cried in the mouthpiece; in his haste the words fairly leaped over each other. Then he swiftly tiptoed across to Julian's coat and drew out the envelope. In another instant he had placed it in the great safe, pushed the heavy door shut and set the time-lock.

Julian had chosen one of the pins when his cousin rejoined him.

"I hope you like it."

"Indeed I do: I shall always remember your kindness."

Phineas led the way back into the outer office and graciously assisted the visitor into his coat. Julian, dazzled by the brilliant gift, entirely overlooked the fact that his license was gone.

When his guest had departed, Phineas sat down at his desk, lit a cigar and chuckled. Then he laughed, long and softly. By-and-by some one came up the stairs, two steps at a time. The door was flung open and Julian dashed in. He was panting and his face was red with running. He was very much excited.

"I have lost my marriage license," he cried. "I must have left it here. I hadn't gone a block when I missed it. It must be here."

"What does it look like?" asked Phineas slowly.

"It was on a long Manila envelope in my outside pocket," Julian explained.

Phineas threw back his head and slowly blew out a great cloud of smoke.

"Why, yes, I did see such an envelope." He paused to flick the ashes from his cigar. "I was sure it must hold some important document, so I put it in my safe that no harm might come to it."

"Oh, then I can get it," said Julian, and he breathed a sigh of relief.

"No, I'm afraid you can't. The time-lock is set for Monday morning. No power short of dynamiting the building can open that door before then," answered Phineas cooly.

The room had grown dark, but not too dark to prevent Phineas seeing Julian go white as death. He stood there silent, motionless. Finally he spoke. His voice was harsh and tired.

"That means," he said, "that I shall be penniless."

Phineas said nothing. He merely smiled. Suddenly the boy spoke, and his eyes lit up, "I don't care if I am a pauper, so long as I have May."

"It is not likely that she will care to marry you, now that you've lost your money," and Phineas laughed merrily.

"That isn't true. You know it's me she cares for—not the money," exclaimed Julian.

Phineas drummed idly with his fingers on his desk. He was becoming bored.

"Perhaps," he murmured indifferently.

Julian said no more, but turned and went out. Phineas sat in the darkness for a long time. He did not know how long, for he was absorbed in pleasant schemings. The ringing of the 'phone at his elbow brought him out of his reverie.

"Hello."

"This is Julian," came the voice on the wire.

"Humph."

"Cousin Phineas, the marriage license is not in your safe. May had it in her handbag. She put it there this afternoon while I was at the minister's, for she was afraid I would lose it. But in watching an Italian organ grinder and his monkey, she forgot all about the license and gave me the empty envelope. We should be delighted to see you at the wed—"

Phineas let the receiver drop.

"Well, I'll be —" but why go into details? Fate had tricked Cousin Phineas.

California "Filibusters."

(CONTINUED FROM PAGE TEN.)

What a moment for the brave little woman warrior!

"And this was not the last of her brave deeds. When the awful epidemics of cholera and yellow fever broke out, she was at the bedside of the suffering, relieving them, and in many instances saving their lives.

"My father was Vice-President and Secretary of State in the new government. Of course Walker was too wise to accept the Presidency, although it had been offered him, and remained commander-in-chief of the army. My father took possession of the steamers belonging to Commodore Vanderbilt, on Lake Nicaragua, being instructed to do so by Walker, although he disapproved the measure, predicting the disaster that it precipitated later. He visited the southern States to raise additional forces, at Augusta, Ga., rallying 800 men with ample arms and provisions. He had negotiated with Garrison and Morgan to convey these men to Nicaragua, when he heard of the capture of Walker by Commodore Paulding, by instructions from Washington. Later my father was sent by Walker to Washington, and was on his way by boat to St. Louis when the boiler exploded, and the craft caught fire. My father carried my mother to shore in his arms." Shortly afterward the son, conceived amid the grime of battle, was born.

Before Kewen was able to reach Washington, he received news of the disasters which had befallen Walker. An agent of Vanderbilt assumed control of the San Juan River, gaining possession of every available vessel, and forcing the Americans to appeal to the British fleet, in order to save themselves from starvation. "American capitalists had set up the filibuster dynasty in Nicaragua," writes W. O. Scroggs, "and it was American capitalists that pulled it down." Walker made his last stand at Rivas, not realizing his final defeat by disease and desertion. He became the victim of treachery, when Capt. Salmon, a British naval officer, lured Walker into his power, then wantonly delivered him over to the Guatemalan authorities. The intrepid general was court-martialed and executed before Kewen could get to the proper authorities to save his friend. "Walker was neither the agent of capitalists nor the tool of slavery propagandists," declares Scroggs. "Animated by personal ambition, he desired to form out of the weak Central American States a military empire with himself at the head."

Edward Kewen had been elected Attorney-General by the State Legislature soon after his arrival in California. In 1858 he became a resident of Los Angeles, was elected District Attorney, and twice served a term in Congress. He was always exceedingly popular both in public and in private life. He was one of the sixty remaining members of the old Phalanx that for many years met annually in commemoration of the brave old days. The only survivors now are old Gen. Jamison, 98 years old, Baldwin and Rogers. At the last banquet, which Jamison came all the way from Oklahoma to attend in this city, Perry Kewen, the son of Col. Kewen, was elected a member of the Phalanx, and decorated with the blue, white and blue, and the jeweled dagger.

After the fighting was over, Ned Sanders was reported killed, and his total disappearance was accepted by his widow as corroborative.

Rogers, in the meantime, had returned to Sacramento where Mrs. Sanders lived. The two married. Not so very long afterward, the situation was disrupted by the return of the supposedly dead man. Sanders was no Enoch Arden. He challenged Rogers to a duel. "You've taken my wife away from me, and I'm going to kill you!" he cried. When the handkerchief was dropped, Sanders aimed at Rogers's heart, and Rogers shot into the air. No harm was done. The performance was repeated with the same result. When this happened the third time, both men threw down their weapons. Rogers approached Sanders and silently extended his hand. Sanders spurned it, and rushed blindly away. The poor fellow met his death through dissipation within the year. Rogers and Mrs. Sanders afterward went through the marriage ceremony once more.

The one other so-called filibuster leader in the State was Henry A. Crabb, a Stockton lawyer. He had served in the Assembly, and one term in the Senate. He is credited by some with the authorship of the bill to allow slave holders who had come to the State of California before its admission to the Union, to take back their negroes into bondage. He was a picturesque, but—if history be true—a not over-scrupulous filibuster. He gave his men free license in looting homes and sacred edifices, and perhaps in other crimes. Their expedition to Sonora ended as such ventures usually end—the men surrendered through the treacherous promises of the Mexicans, and they were summarily executed. It would seem that a boy of 15, Charles E. Evans, was the only member of the band spared. Crabb's head was cut off and preserved in a jar of muscatel.

The Sacrifice. By George Rankin Allen.

HELEN'S DAUGHTER.

WITH a growing sense of envy—and shame—Helen watched her daughter's lithe motions, swift and certain with the confidence of youth. Envy of the glorious young life: shame that she could harbor such a thought.

Lightly clad, her blonde hair flaunting undaunted with the breze, Lois served the winning ball at a speed which brought a cry of admiration from the young man playing opposite.

A sense of lassitude which Helen had been fighting all the morning overpowered her. Looking across the net to Robert, she called out, with a forced smile:

"You play the next set with Lois, alone. I think she can make you stretch yourself. I'm getting too old to keep up with you young folks, anyway."

Robert stared at her amazed.

"Why, Helen," he protested, "what in the world are you talking about?"

Helen tried to laugh it off. She had tried to make her voice appear natural, but was aware she had failed, as one always does under such circumstances.

She glanced uneasily at Lois. The young girl made no comment, but stood there, juggling her racket skillfully, as if completely disinterested in Helen's actions.

With a woman's insight of her own sex, Helen felt that her daughter had read her.

"Ready!" commanded Lois, with a hint of defiance. She fingered a ball gingerly preparatory to tossing it in the air.

Robert walked slowly back to the line and took his position.

From her seclusion on the porch Helen watched the game. Lois played with even more than her usual dash; but Robert, it seemed to Helen, lagged.

Helen's husband had been many years her senior. She had been what is humorously called "an old man's darling"—although the humor lies on the outside. From the hour of the engagement into which she had let herself be led until the hour of her widowhood she had sought to do her duty by him. But she had never loved him in the way a young girl dreams of loving. And he, for his part, with a philosophy and restraint which she learned to reverence, had contented himself with what she gave him freely.

His death had left her still a young girl. Without any prejudice against a second marriage, she had nevertheless remained single. But now, ten years after her husband's death, there had come into her life this belated passion.

What was wrong about it? she asked herself bitterly. The accidental fact that it was the woman who was the oldest? Why not the woman?

But after she had fought down this objection, one still remained—the real one. One which her own heart would not permit her to gainsay. Every day made it plainer that Lois, too, was in love with the handsome young physician. And in a contest with Lois, with youth, beauty and charm all on one side, there could be but one outcome.

Again the injustice of Fate struck her poignantly. At Lois's age love could mean nothing—a mere girlish affair such as she might have a dozen of and be none the worse for. But for her, Helen, it would be different. Never again would this deep-hued flower be extended her. With this offering, the chapter in her life entitled Romance would close.

But although she argued the question defiantly, only too well she knew there would be no contest. Was not Lois her own substance—the very breath of her life? The touch of jealousy she felt toward her now was undeniable. Her cheek flushed at the acknowledgment of it. But above and beyond everything she would place her child's happiness. Whatever the sacrifice, if it was for her, she would not falter.

Her gaze followed affectionately Lois's quick, lithe movements—her coquettish airs and graces as she laughed and flirted with Robert.

A well-matched pair, truly—no eye so prejudiced as to deny that. Both afire with the joy of living. She so slender, so lithe: he so strong, so powerful.

The ache in Helen's heart grew too sharp to endure. She fled to her own room, where she could give vent to her grief.

Facing her reflection in the mirror, she studied it impartially. The relentless light of day fell full on her face. She looked first for the telltale lines round her eyes—they were there. And two deep furrows which she had not noticed before showed vertically above each corner of her mouth. She knew their mission. They told their own story. To all the world they proclaimed an old woman's envy and disappointment.

The tide of bitterness reached its flood, and began to ebb.

How could she have changed so much in so short a time? What was different from yesterday—from that very morning, when she had jumped so eagerly to accept Robert's challenge?

She paced to room defiantly, tossing her head to recover her courage. Again she paused before the fateful mirror and dared its verdict. It showed her a figure fit for a goddess—perhaps not the slim, fast lines of a girl, but the rich curves of a woman. A face undeniably pretty: some would say beautiful; a complexion white and clear, with large dark eyes and heavy lashes. Hair black and luxuriant, with not a hint of gray—yes, no use to deceive herself: two gray hairs she had plucked furtively a week or so before. But they left no hint behind them. As for the two deep furrows, they were transient: unless she nursed them on envy, they would disappear.

Taking heart from her meditation, she returned to her place on the porch.

Robert and Lois had apparently finished their set. They were standing on opposite sides of the net. Something about their attitudes suggested a disagreement. Robert was searching the ground awkwardly, while Lois scanned the horizon.

As Robert looked up and saw Helen, he made a remark in a low tone, and they both came forward.

"Who won?" Helen called out, with an affectation of gayety.

"Robert, of course." Lois gave a slight inflection to the words which wounded Helen, without her being able to detect just why.

Robert sprawled in one of the porch chairs. Lois cast an enigmatic glance at her mother, and then continued on up to her room.

When she had gone, Robert gathered himself together in a more conventional attitude. Once or twice he glanced nervously toward Helen. Without appearing to watch him, she was acutely aware of his every motion.

"Helen——" He ended abruptly where he began. His voice sounded parched.

Her heart leaped forward alarmingly. Something warned her what was coming—warned her, too, that she ought not let him go on. But if she could not possess the flower, enough of Eve was in her to desire the perfume. She would at least hear what he had to say. This much she told herself was her due.

She waited expectantly for him to continue. But he remained silent.

"Were you going to say something?" she asked, in a voice as indifferent as she was able to make it.

He looked up with a jerk.

"Why, er—I was thinking of something else," he replied irrelevantly, his face crimson and white mottles.

Helen's heart sank. Was it all an illusion, after all? Had she fallen so low as to cheat herself with fancies which belonged only to youth? Had she reached the stage where people could quote ancient proverbs at her? She burned with shame.

"I say, Helen," Robert burst out abruptly, an unnatural huskiness in his voice which started every nerve in her body tingling, "what did you mean by that tommyrot about leaving us young folks to play together? Have I ever done anything to deserve that?"

She knew now that it was coming. And though the pain of refusing him was going to wring her beyond the bearing point, her senses sprang exultantly to meet him.

She snatched a quick but keen glance at his face. It looked drawn and pale—but set. And the fact that it cost him such an effort, what other men spoke so lightly, thrilled her with pride.

"Why, Robert," she parried, "what do you mean?"

Her own emotion showed in her voice. She wondered if he had noticed it.

"You know well enough what I mean, Helen," he said directly. "What has come over you, with this new pose of your being a grown-up woman and I just a 'kid.' I'm 26 years old—that's a pretty good-sized 'kid,' isn't it?"

He tried to laugh, but succeeded none too well.

She braced herself to the task ahead of her.

"I didn't mean at all to imply that you were a 'kid,' as you say, Robert. Only, really, you are, compared with me," she turned off jokingly, with a pained laugh. "I'm 35, you know."

It seemed to her that he recognized what this cost her. He half sprang from his chair and leaned toward her.

"You needn't brag about it so, if you are," he retorted. "I expect to reach that advanced age myself, with a fair amount of luck. And I presume there are people even older than that, if you looked far enough, who get around without wheel-chairs."

"Thanks for suggesting the wheel-chair," she returned.

"Now, Helen," he pleaded, "don't misunderstand everything. What have I done, anyhow? You know I don't care anything about your age. I don't want to talk slush—but you must know how much I care for you. I might just as well tell you now, Helen——"

She reached out her hand passionately and stopped him. They had both risen to their feet, apparently unconsciously.

"Don't, Robert, please don't," she begged him. "I mustn't listen to you. It isn't right. Why, I'm old enough to be your mother." She tried to laugh it off.

"You'll have to do better than that, Helen," he came back, with a trace of bitterness. "That's hardly original, you know. Just tell me one thing"—his voice grew tense—"Do you care for me at all?"

Helen turned abruptly away. She felt that she dared not show him her face.

"Don't force me to answer that, Robert," she said gently.

He grew very white.

"I understand," he answered, after a moment. "I see now what you have been driving at. I suppose it was kind to try to head me off. But I had to have it hammered into me."

With a great effort she whipped her resolution to the sticking point.

"It was just a mistake, Robert, that's all," she said evenly. "I DO think a great deal of you. But I hoped you were growing fond of Lois—I am sure she thinks a great deal of you."

Lois's clear young voice singing from "The Chocolate Soldier" came from the garden at the side of the house. Perhaps she suspected she might take them unawares.

Robert turned his head quickly in her direction. The act shot a bitter pang into Helen's breast.

"There is Lois, now," she said coldly. "You had better go talk to her. I must go upstairs."

He swung quickly toward her. She met his gaze bravely.

But suddenly her nerves relaxed. Her eyes threatened to betray her—she averted them precipitately.

"Good-by," she barely uttered, and turned and left him.

In her own room she sank weakly into a chair. She had made the sacrifice. Was the consciousness of it, as is often said, its own reward?

She was too exhausted to think. For a long time she sat there, unheeding, uncaring. Far down the walk she heard footsteps. They grew fainter, fainter, as something passing out of her life.

When at length she roused herself, her eye fell on the photograph of a man well past the fevers of youth. It was not new to her. For ten years it had stood there, day after day, looking out on her with a fond gaze, longing, but foregoing.

She saw it now with a new insight. She picked it up and studied it. There was a brave, unyielding philosophy about the expression which gripped her. So, too, perhaps, had he suffered, as she now was suffering.

Somehow this silent communion brought peace—gave her strength to face what she must face.

She did not want to appear as if she were secluding herself. She viewed herself again in the mirror. She looked harrowed, but less bitter. Erasing as well as she could any trace of her grief, she descended the stairs to await the return of Robert and Lois.

As she entered the living-room a tall figure sprang up before her.

"Robert!" she gasped. "I—I thought you had gone."

"I came inside to think," he answered. "It did not seem fair to leave you that way."

Ice and flame played havoc with Helen's resolution. She had fought valiantly, and had won—but to fight the battle all over again, in her exhausted state! It was beyond her powers. She could not. She let go her hold.

"I have been pondering all this time what you told me," Robert went on. His voice seemed to have a new note of mastery. "I want to follow out your wishes in regard to Lois. I AM fond of her. And I hope she is fond of me, and will grow still fonder—as a girl should, of her father. For that is what I am going to be to her."

Helen did not speak—nor did she move. White and trembling, she let her gaze meet his.

"You may be the oldest, Helen," he told her, "as you will always be the best. But I'm the meanest. And I'm going to have what I want—and I want you!"

Her strength failed her utterly—her nerveless limbs refused longer to support her. Her breath caught—she tottered dizzily.

Robert spread out his arms and gathered her in.

The Roast Beef of England.

[Washington Post:] "In England, Scotland and Wales the cost of living may have climbed just as it has in other parts of the world, but there never will be a time when beef prices will reach the high figure at which they are sold in this country," remarked F. D. Clayton of Milwaukee, an old pork packer of that city, at the Willard.

"Last year I was in Wales and walked into a butcher shop in one of the principal cities. I saw a fine cut of beef that would have been priced in this country at 35 to 40 cents a pound. I asked the butcher what it was selling at, and he replied:

"'That's the best cut of beef in Wales and it is worth 20 cents a pound. That particular cut is going to Lord Roberts.'

"Conditions are not such that high prices as we have in America ever can prevail. There is no disposition among the dealers to boost the prices when occasion gives them a chance to take advantage of conditions that would seem to presage a shortage and resultant higher prices."

A New Rifle Grenade.

[Popular Mechanics:] The rifle grenade has already been adopted in some countries as an integral part of the soldier's equipment, and is likely to come into general use among the armies of the world. It is expected that it will to a great extent supplant the use of the bayonet and do away with the necessity for close-quarter fighting, as it will provide a means for attacking trenches and covered positions and rendering them untenable without recourse to hand-to-hand combat. The grenades can be fired singly or in volleys and the effect of volley firing with such weapons would probably be astounding. In hilly country especially, where the bringing into action of field pieces is extremely difficult, the use of the grenade will prove of incalculable benefit to the troops equipped with it.

Ticklish Suspension Bridge Work.

[Popular Mechanics:] The most interesting and dangerous-looking stage in the construction of a suspension bridge is the building of the floor. In this work the builders have nothing to rest their work on and must build out each way from the towers, securing the floor, piece by piece, to the heavy steel bars suspended from the main cables far above. The work is done with derricks that are equipped with booms long enough to reach out ahead of the finished structure and hold the girders suspended while they are being riveted in place. As each section of the floor is completed, the derricks are moved ahead and the construction of the next section is begun.

[Cardiff (Wales) Mail:] "How did you make your fortune?"

"By horse racing."

"Not betting?"

"No; I started a pawnshop just outside the race course for the people who wanted to get home when the races were over."

He was a homely little fellow, with roughyellow hair, and his ears and tail had been cut off; but when he looked in your face with his large, black, pathetic eyes, he won your heart at once.

He soon became a favorite in the town and followed anyone who gave him encouragement. One day he would be seen on the high seat of a coal wagon, leaning affectionately against the driver, and perhaps the

In the morning, saw where he had made a bed in the kindling box, among the shavings. She made a good bed for him, fed and petted him until he was glad to adopt it as his home and stray about the town no more unless following a member of the family. When the cool nights came he was taken into the house, and then the work of reconstruction commenced. His hatred of the Union uniform showed on all occasions.

When his master was putting up his front

He had studied.

catch the horse's tail, then draw up his hind legs and hang, which threw the horse on a fast horse, he would make a spring and

Moshy came back slowly, limping, whining as though terribly injured and suffering fearfully, and holding up one foot to her. She thought the horse had stepped on him, and he was sufficiently punished, and she

The City and the House Beautiful.

Gardens, Grounds, Streets, Parks, Lakes.

By Ernest Braunton.

Wild Gardens.

SOME OF THE CONDITIONS WHICH ARE ESSENTIAL.

CALIFORNIA should contain the finest wild gardens of any section of this country, for on every possible point or phase nature comes to our aid with most unusual offerings. The wild garden is not one needing no care or attention, yet it should require but a minimum of either.

The term "wild garden" merely indicates an absence of formalism, unnatural effects, evidences of man's interference with nature and all obtrusion upon the scene of man-made or man-built objects. Therefore rockwork in such gardens must not be overdone in design, but should consist only of work the counterpart of which may be found in nature. Arbors must not only be made of rustic material, but of natural design, and so covered with one sort of vine as to give the impression of being a natural retreat.

Roads and paths must not be formally outlined with cement or wooden curbs or rows of stones or so outlined that some design is shown. Their with, direction, and extent should be somewhat indefinite and obscure. Planting must not be in rows, or formal beds or clumps, but in masses and undefined outline. Everything should be rather carelessly disposed, and over all should hang an air of comfort, somewhat of seclusion and yet one of sufficiency without "finish."

Wild gardens should be informal in outline, and a rough or broken topography will lend strongly to desirable effects. A canyon, wash, hollow, any rough and unfinished piece of ground will make an admirable and attractive site. A little water, preferably running, or a pond will help materially. In California, where such a garden may be visited and enjoyed every day of the year, we should have many. Our native vegetation will allow the veriest minimum of care and yet produce leaf and flower and perennial results throughout all seasons. In this climate wild gardens should prove of greater value and attractiveness than elsewhere, for it is essentially a style most peculiarly suited to our needs—a really natural California product.

* * *

First Year's Pruning.

THIS week we illustrate how the tree shown on this page last week looked after its first pruning, at one year after planting. The tree was topped at ten feet high and each branch was left a stub of six inches to a foot long.

The proper time to prune these trees (the Silver Wattle) is during spring. Immediately thereafter it starts out with a vigorous growth, and upon this growth are soon set the buds for the next spring's crop of blossoms. If pruning is done later, a shorter season is left for growth, the flower crop will be cut away, and the tree trunk may be uncovered just before a hot spell which would badly scorch the tender bark.

None of the branches are cut off close to the trunk the first year for the reason that they are needed to grow shade for the trunk, to avoid sun-scald of the tender bark. After another summer's growth the bark on the base of the trunk will have become much thicker, tougher and somewhat rough. If lower branches are in the way they may be pruned off with a small-toothed sharp saw, just as close to the trunk as one may cut this fall; a clean smooth cut, with a little paint put on it, will quickly heal over. All the cuts on tree shown were painted as soon as pruned, and while this is excellent practice, it is by no means necessary.

If this season's growth rivals that of the past season, the branches will all grow ten or more feet in length, as this is a very vigorous and responsive tree. Next spring, after the flowers have faded, all branches up to at least six feet above the surface of the soil should be cut away. Even now these trees should be root-pruned by digging down and cutting all roots within one foot of the surface. As all trees have ample supporting stakes, this would not endanger the tree. Next spring, after all branches have been cut back to two feet in length, all roots within eighteen inches should be cut away, to induce a deep root



FIRST YEAR'S PRUNING.

system. After that the roots may be left to care for themselves. Thus treated the roots will be far enough below the surface so that neither curb nor sidewalk will be broken, nor will trees be blown over when a high wind follows a rain. The roots will also be far enough below the surface not to rob the parkway lawn or ground cover. This root-and-branch pruning has been practiced with the Silver Wattle in the writer's garden in years past. The trees shown are those aligning the streets around Inglewood's park system and were planted, cared for, and pruned according to the present writer's specifications. The total number, over 100, made an average growth of twenty feet in height during the first year after planting. The Silver Wattle cannot be pruned too much.

* * *

The New Pentstemons.

AT THE last meeting of the Los Angeles County Horticultural Society, a private gardener, W. W. Felgate, showed a collection of pentstemons, grown at the country home of Dr. W. Jarvis Barlow, that far surpasses any ever seen in this State, especially for size. Among the scores of gardeners present none had ever seen anything to equal them, and all were astounded at the unusual size. This is partially due to the excellent care bestowed on the plants, but due chiefly to the superior quality of this strain of pentstemons. It is not known to the writer that any of them are on sale locally, and the seeds came from England.

Man's Limits and Ambitions.

[South Bend News-Times:] Every one has a limit. Disease, accident, competition of others, obstruction by natural laws may make that limit, regardless of our thinking. Our salvation lies in the fact that we don't know our limit, and so we wisely go struggling onward and upward. We can not think ourselves into any sort of substantial success. We may think ourselves into a state of complete self-satisfaction, but that state is per se a limit, and it is one of the most dangerous of limits. To say that we are unlimited in possibilities is to say that we are creators, which we are not, nor ever can hope to be. We simply rearrange arranged things. This is a vast field that we have as yet barely touched, and we might say that its possibilities are unlimited while present day man in that field is limited. Well is it that man does not know his limit. That ignorance is what keeps progress going. Complete mastery, perfection, is the bundle of sweet hay tied upon man's bridle, just out of reach of his mouth, to make him keep up a smart gait toward home. He thinks he can get it. He keeps on going, it is well.

Standard or Tree Roses.

THIS department has been asked about tree roses for this climate, and our answer is: "Don't," and would be the same in any climate. In this climate and also arid atmosphere, the stem, cane, or standard needs to be protected from the sun. Even in the East the best results are obtained through wrapping the stems with moss, an unsightly support at any time of the year. Tree roses are bare and insufficient in appearance, always ill-balanced on the stem, and generally need support. In California many are literally burned to death by the sun. All should have a support other than the natural one, and in summer a supporting lath, so placed as to shield the stem from sun, is a most necessary precaution. Those who wish them may grow them, but the advice of this department is, if you wish roses above the heads of the average bush rose, to grow climbing varieties, either on pillars, arbors, fence, or house. Nowhere do they grow more luxuriantly nor yield a heavier crop of blossoms. For all uses and in all positions the climbing rose is superior to the tree rose.

France Has a New Mushroom.

[Kansas City Journal:] Prof. Matruchot, the eminent French botanist, has succeeded in evolving a new and delicious edible mushroom. It has been cultivated from the wild fungi which grow in the woods and only appear in the late autumn months. A number were planted in the vast cellars of the Paris observatory, and by careful treatment a mushroom was created which grows all the year round. The stem is eight inches high and the head four to six inches in diameter. The new variety has been given the name of "tricholoma nudum." Its flavor is most delicate and captivating. The color of the stems of the first specimens obtained was a purplish blue, but this is gradually disappearing under extended cultivation. The head is of a silky white, the inside a delicate cream.

Encourage Bulbous Growth.

DO NOT stop watering bulb beds when tops turn yellow, but keep soil moist until all tops are dead. Some intelligence must be used in following this advice. With gladiolus of all sorts watering should stop when tops turn yellow, but this stage is not reached for some time after blooming, and in the meantime new corms, or bulbs, and also bulblets or multipliers, are growing. A few tops will doubtless die from a disease which is quite prevalent this year, but this must not be taken as sign of dormancy.

Other bulbs now just past blooming, as Spanish iris, for example, will very quickly lose their tops after flowering. No risk is run by constant watering for a month yet. In like manner watering of daffodil or narcissus beds may be still longer maintained without harm to the bulbs. On the contrary, such watering will prove an aid to development of bulbs. The only danger comes from lack of drainage, and all beds for bulbs should be provided with excellent drainage or good flowers cannot be grown. Many leave all the sorts of bulbs mentioned in the soil year after year, watering soil all the time, and still the bulbs live from year to year. By this it will be seen that a curing or ripening spell of dry treatment is not necessary, though good practice.

Have You Seen Our New Nursery Salesyard?

It is a place where any grower will enjoy a half hour looking around, whether he wants to buy or not.

Our tremendous buying power places us in a position to offer the choicest stocks at most attractive prices.

Now is the time to plant evergreen trees and shrubs—write for quotations.

Please mark letter Dept. E.

Germain Seed & Plant Co.
326-328-330 So. Main St.
Los Angeles. California

Is Your Hair Gray?



If your hair is gray, you can restore it to its youthful lustre, by applying Mrs. Nettie Harrison's 4-Day Hair Color. A home treatment which never fails—easy to use. Contains no lead, sulphur or other harmful ingredients. As clear as water. Used by thousands, sold for over 20 years. $1.00 at all druggists or

FREE TRIAL TREATMENT

and Beauty Book sent free on request. Write for it today, a postal will do.
MRS. NETTIE HARRISON CO., San Francisco

LOLA MONTEZ CREME
A true complexion beautifier—At all druggists 75c

Kentucky Blue Grass

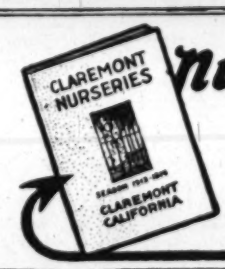
and **Dutch White Clover.** The best lawn seed in the city. Our **"Shady Lawn"** is good for that shady spot where other grasses do not thrive.

Morris & Snow Seed Co.
425 S. Main St., Los Angeles, Cal.

Eucalyptus Seeds

Write for free pamphlet, "Eucalyptus Culture." It gives full directions for sowing the seed, raising the plants and planting out into the field. Sample packets 15c each, 2 for 25c, 4 for 50c, 9 for $1.00.

THEODORE PAYNE, 345 S. Main St., Los Angeles, Cal.



Write for this **Nursery Catalog**

MISSION AND MANZANILLO OLIVES

Trees, Plants, Shrubs, Roses, etc. We have the finest Ornamental Stock in California. Our packing and shipping facilities are unsurpassed. If you anticipate planting Apples, Roses or any other stock, write for our beautiful 1913-14 Nursery Catalog, which is full of fine illustrations and of interest to every planter. Claremont Nurseries, Inc., 1200-1300 Indian Hill Blvd., Claremont, California.



The "KT" Irrigation System

Will solve your irrigation problems. "KT" appliances are of rugged, massive construction, and have stood the test of time. Write today for our Brown Book (Eighth Edition)—or for any specific information you may require—it's free.

Kellar-Thomason Co.
"Originators of the Valve System of Irrigating"
1230 East 28th St., Los Angeles.
Sales Office and Show Room, 108 North Los Angeles Street.

Home-made Polish.

Mix equal proportions of linseed oil, turpentine, vinegar and spirits of wine; shake the mixture well and rub on the furniture with a piece of soft cloth and polish with a clean duster. Vinegar or oil rubbed in with a flannel and the furniture rubbed with a clean duster produces a very good polish.

If when cleaning with kerosene, you will use a brush dipped in it instead of a cloth, it will not leave a ring.

Grass stains on white canvas shoes may be removed by wetting stains with camphor. To clean shoes use a damp cloth and a good scouring soap. Rub shoes clean, set in sun to dry, and then brush off powder with a brush.

[Kansas City Journal:] "Why doesn't somebody build on this vacant lot? You seem to be short on civic enterprise."

"Quite the contrary, stranger. The man who owns that lot has too much public spirit to build on it."

"How do you make that out?"

"That's where the circus shows when it comes to town."

Alkmaar, the Great Cheese Market of North Holland

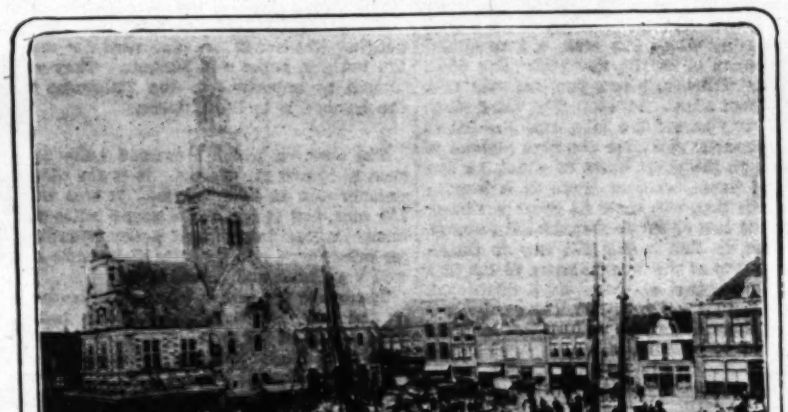
By Mary Richards Gray.

DUTCH INDUSTRY.

ALKMAAR is the great cheese market of North Holland. In quaint old Alkmaar on market Fridays as many as 100,000 of the much prized Edam cheeses are handled. As a matter of fact, Market Friday might be termed Market Thursday so much of the work that makes possible expeditious business on Friday is done on Thursday and during the night intervening. From all parts of the province round about in quaint old carts and canal boats and quainter costumes come the farmers with the products of their wonderful dairies to make leisurely preparations and secure advantageous places for the crucial hour on Friday, which, excepting Sunday, is the most important day of the week. Then the villagers and peasantry, arrayed in the distinctive garbs of their own particular countryside, turn out in numbers. On market day it is not sinful to stand around the street, watch the bustle and excitement, visit, and pass the news around. Besides every good housewife, the while she lends eyes and ears to the diversions of the hour, also makes use of the precious minutes by knitting. If the day is cloudy or cold, the restaurants offer good cheer along with bre and cheese. Up to the very hour the market opens one gets little idea of modern business done after modern methods; then having seen it one gasps and wonders if what he has seen can be reality.

The big, square opening on a broad canal running through the town serves for the market, and it is given over wholly to cheese. It is commodious, stone paved, immaculately clean. On two sides are tall buildings. The Weigh House, which dominates the square and the town as well, with its 20,000 population, occupies the third. Once it was the Church of the Holy Ghost, but was remodeled for its present utilitarian purpose in 1582 and furnished with its tall tower and carillon with moving figures a few years later. And whether the price of cheese is up or down, regardless of wind and weather, year in and out, the bells chime dance tunes, hymns, or a wedding march with careless disregard of surroundings.

On the well-scrubbed pavement each Dutch farmer displays his caseous wares. Unwritten laws as fixed as those of the Medes and Persians require just certain ways of handling and arranging the cheeses. In the carts and boats in which they are brought to market they are packed in several layers with boards between, but when spread out it is always in two layers. The piles run in size from a few dozens up to 800 or 900. In handling the carefully molded red and yellow balls long practice has made the Dutchmen adepts. Always two or three do the moving and unloading of each consignment. The first man begins by taking two cheeses, one in each hand, and tosses them to the second man. If the distance to be covered is not more than twenty-five feet, the two men can manage; if greater, a third assists. Barely does a man make a miss. The speed of the throwers is not great, yet just before the market opens when the late comers arrive, the red and yellow balls fairly fly through the air in a mad game. To improve the appearance of their wares and give them a fresh, attractive look, each Dutchman greases the rinds of the cheeses with oil. For the rest he depends upon the quality of his home-manufactured product and a good display.



Alkmaar cheese market



Unloading



Porters carrying load of Edams.

Precisely at 10 o'clock the market opens. The Dutch farmers go to bargaining with the wholesalers with whom they deal every week with as much interest as if the maneuverings had the charm of novelty, while the latter, feel, smell, examine closely and taste cheese that never falls below a high standard of excellence. The bargain made, buyer and seller strike their hands together to signify that they have arranged preliminaries. Hereupon the porters, old men dressed in spotless white, with gay colored hats from which fly bright colored ribbons, appear with long, sled-like trays. The cheeses are piled on these, which the old men suspend from their shoulders and carry to the scales in the Weigh House. On the capacious lower floor are four great scales presided over by four masters in high silk hats and long frock coats who superintend the weighing of the cheese, furnish checks from which the owners can estimate the values and consummate their sales. Later the cheese is carried to the different warehouses, whence it is shipped to all parts of the world. So expert are the farmers and porters in handling cheese that the business takes but a short time, though the quantities handled are enormous.

Leisurely and old-fashioned are town and townsmen, and until the market hour is over one does not wake to the realization that business can be and really is done here with almost the rush and expedition of a great American city. In Alkmaar yearly disposition is made of 5000 tons of cheese, or more than half the output of the province.

Alkmaar, twenty miles out from Amsterdam, is reached by rail or canal boat, and the trip to it through the country, all below the level of the sea, is most picturesque. Among the cities of the Low Country it holds an honored place because in the wars with Spain that once threatened the independence of Holland its inhabitants were the first successfully to withstand the attacks of a foreign overlord. Now a world demand for Edam cheese makes it possible for the little city to hold a pre-eminent place.

A Reconstructed Dog.

STORY OF A CANINE OF THE CIVIL WAR.

By Louise Emory Greyton.

My story is of a dog which first saw the light during the latter days of the Civil War.

While the cavalry command of Gen. John S. Mosby was camping in the wilds of Virginia, information was brought to that officer that a much larger body was advancing upon them, and orders were given for a precipitate flight, and at once the soldiers were galloping away, leaving all their camping outfit behind.

When the Union soldiers rode into the camp, all was still, save that in the tent of the commanding officer were found two small Scotch terriers, which were bristling with indignation at finding themselves in the hands of Union soldiers.

A young surgeon took possession of one, and named him Gen. Mosby, and in a short time took him to his home, a short distance over the border in Pennsylvania, and, being compelled to return to his regiment, left him with the physician in whose office he had studied.

He was a homely little fellow, with rough yellow hair, and his ears and tail had been cut off; but when he looked in your face with his large, black, pathetic eyes, he won your heart at once.

He soon became a favorite in the town and followed anyone who gave him encouragement. One day he would be seen on the [illegible] of a coal wagon, leaping affectionately against the driver, and perhaps the next in a lady's phaeton, on the seat close to its occupant.

For a long time he was unable to forget his birth and early southern breeding, and when he saw a man in gray he fawned upon him, and was not satisfied unless he noticed him; while if a man in blue hove in sight, he bristled at once, and was ready to tear him in pieces, and intervention was necessary.

The physician to whom he had been given was obliged to part with him, as he had been taught to forage in the army, and killed his chickens, bringing them into the house and laying them down at the cook's feet.

He was sent to a farm, but severed the rope with which he was tied, in one night, killed about thirty ducks, and returned to town, and on being driven away from his old home set about finding another.

The town of 8000 inhabitants had been burned by the Confederates, and the residents were only erecting their back buildings, and one of them was already occupying his home. The mistress of the house was very fond of animals, and had been in the habit of feeding and petting "Gen. Mosby" when he came into her yard, as he often did.

For several nights she heard a little dog bark about the house, and on looking around in the morning, saw where he had made a bed in the kindling box, among the shavings. She made a good bed for him, fed and petted him until he was glad to adopt it as his home and stray about the town no more unless following a member of the family. When the cool nights came he was taken into the house, and then the work of reconstruction commenced. His hatred of the Union uniform showed on all occasions.

When his master was putting up his front building, a tall negro who had been in the army wore his blue trousers to mix mortar, and whenever he went into the back yard for water Mosby fiercely barred his way, and his mistress was obliged to punish him and shut him up.

One morning she said to the negro: "Have you another pair of pants you can wear to work? Mosby doesn't like Union uniforms." Next morning he came clad in a pair of plasterer's breeches, and went in and out as he pleased, without being molested by the dog.

When his friends went to an ice-cream parlor, across the street, they would take Mosby with them, and a saucer also for his use. Once, about a week or more after they had been there, the lady who conducted the place came over and wanted to know if her neighbor knew that Mosby came over every evening after dark, scratched at the door, and on its being opened, gave them to understand he wanted ice cream, and as they knew he was a very much indulged dog, it was given him.

"All right," said the indulgent master, "let him have it when he comes, and send me the bill at the end of each week." And the rations were continued during the summer.

He had one miserable trick which took patience to break. When a man went by on a fast horse, he would make a spring and catch the horse's tail, then draw up his hind legs and hang, which threw the horse on its haunches suddenly, naturally endangering the rider. One day, when this had happened, the horseman was very angry, and when his mistress went to punish him, Mosby came back slowly, limping, whining as though terribly injured and suffering fearfully, and holding up one foot to her. She thought the horse had stepped on him, and he was sufficiently punished, and she stooped to ascertain his injuries. He winced and whined when she touched the foot, and after she had petted and sympathized with him for a while, he gave a joyful bark and ran off gaily without any sign of an injured foot. That was his ruse to escape punishment.

When following some member of the family, he would rush into a grocery store, pick up some vegetable or fruit within his reach, small enough for him to carry, and take it home, showing he had been trained to forage in the army.

When he grew old he ceased to be tricky, and had long given up his love of the Gray and hatred of the Blue.

When his master took his evening walk, Mosby was to be seen following at his heels, and if he sat down on a step or box anywhere to talk with friends, Mosby sprang up close to his side, and looked from one to the other as though he understood the conversation, and no younger, playful dogs, nor anything else, could tempt him from his position.

He had long been taught to let horses alone, and also to give up killing chickens, and his friends believed him to be thoroughly reconstructed.

It is not known how old he was when captured, but his frolicsome nature proved him to be quite young, although full grown.

He contracted a disease which puzzled his friends, but from which he died at the supposed age of thirteen or fourteen years.

[Cardiff (Wales) Mail:] "How did you make your fortune?"

"By horse racing."

"Not betting?"

"No; I started a pawnshop just outside the race course for the people who wanted to get home when the races were over."

"Home, Sweet Home" - For Wife and Mother. For Daughter and Maid.

THE CHILDREN.

In Placing Nursery.

[Cleveland Plain Dealer:] A southeast exposure is best for the nursery, and a room that is remote from the noise is preferred. Dark shades should be placed at the windows so that the early summer sunshine will not disturb the children. A baby should sleep by itself and have its regular bedtime as well as regular hours for the day nap. A warm bath every night during the warm season relaxes the little muscles which have been under constant strain all day, and induces a sweet, refreshing sleep. A good powder for baby's tender skin is prepared by scorching four parts of corn starch and adding when cool one part of powdered boric acid.

For a good all-round rug in a room where children run about, an army blanket is just the thing. It clings to the floor, and dust does not go through it. It sweeps easily and washes without any shrinking or wrinkling.

Colors in Sand Hill.

A sand pile will hold the children's interest longer if some colored marbles, shells and peobles are mixed through it for them to discover as they dig. Some of the sand could also be colored. Beet juice will make a beautiful shade of red or pink; a drop of blueing will produce light blue and navy; a small amount of coffee will produce yellow and brown.

IN THE SEWING ROOM.

A Pretty Cap.

[Pittsburgh Gazette:] The following is an easy way to make a pretty cap: Cut a circle twenty inches in diameter out of dotted muslin or any other material. Put a three-inch hem all the way around the circle and sew narrow lace, an inch or so wider, straight on the outer edge of the hem. Run about twenty inches of elastic through the hem and fasten. Put a small ribbon bow on one side. They launder easily when the elastic is removed, as they are then but a flat circle.

Save Fatigue While Running Machine.

If you want to run a sewing machine all day and not tire, try putting one foot forward and the other back of the pedal. As this is a more natural motion than we have when both feet move side by side, as they so often do, or when the work is done by one foot alone, it is well worth trying. Use a comfortable chair and low enough to bring your work fairly near your eyes and make stooping unnecessary. This may seem awkward at first, but you will find that your sewing will be much easier.

HOUSEHOLD HINTS.

[National Magazine:] It will seldom or never be necessary to clean stove or furnace pipes if all potato parings are saved and thrown on the fire. A gas is formed that cleans the flues of all soot.

It is unnecessary spending time shelling peas. Wash and place pods in boiling water; when they crack, the peas go to the bottom and the pods float on the surface and may be skimmed off.

The ordinary tin funnel makes a handy device for holding a ball of twine. Place the twine in the funnel and draw the end through the small hole. Then hang in a convenient place in the kitchen and it will save you many steps.

Sponge the suit or dress with hot vinegar and press in usual manner. No odor of vinegar will remain, all the "shine" caused by wear will disappear, and the garment will look like new. The vinegar leaves no stain.

An occasional bath in hot soapsuds, to which a little ammonia has been added, will keep gold and silver bright. Wipe dry with a piece of flannel and polish with chamois skin. Steel buckles and buttons may be cleaned with silver polish and then rubbed bright with chamois skin.

Grass stains on white canvas shoes may be removed by wetting stains with camphor. To clean shoes use a damp cloth and a good scouring soap. Rub shoes clean, set in sun to dry, and then brush off powder with a brush.

If when cleaning with gasoline, you will use a brush dipped in it instead of a cloth, it will not leave a ring.

BEWARE THE MOTH.

Blotting Paper and Turpentine.

[Washington Star:] Blotting paper well saturated with turpentine is good to put in drawers among furs and bedclothes, or wherever there is any danger of moths working their depredations. It can also be put along the edges of carpets. The following is a dainty preventive: Take one-fourth of an ounce each of ground cloves and caraway seed, one ounce of dried common salt, one-half a pound of lavender flowers free from the stalk, and one-half ounce each of dried thyme and mint. Mix well together, and put in cambric or silk bags. These scent bags placed among clothes will keep them from moths and give a delightful odor.

Pleasant Odors Effective.

Allowing castoff clothing or pieces of cloth to accumulate in a promiscuous heap is an invitation to moths. Have such things brushed free from dust and then cleaned and packed away. Camphor, moth balls, etc., keep moths away because they object to the odor, but if moths are already present the things named do not prevent their hatching out. The odor of cedar is as much a protection against moths as is that of ill-smelling moth balls, and is far more agreeable. Moths do not like the odor.

If you have no cedar chest, sprinkle a little cedar oil on the newspaper or cloth which covers the garment. When putting away furs or woolen clothes first dust and air thoroughly, then sprinkle plentifully with common table salt. Wrap them securely in newspapers or seal them up in heavy paper bags. The salt will not injure the finest goods or furs.

FOR THE DINING ROOM.

Plain Linen for Table Use.

[Baltimore American:] Plain heavy linen makes very attractive tablecloths and napkins. It is used in a restaurant where the furnishings are all interesting, and it is used by some fastidious housewives. In the restaurant referred to it is quite satisfactory, for the cloth is changed naturally, for every diner. But in the ordinary household it has this one disadvantage. It does show wrinkles and spots more quickly than a heavy figured damask does. So if there is not a fresh cloth for every meal, damask may be a better choice.

But the linen is beautiful, and in any household it might be used for a special dinner set.

Brass for Brown Room.

Brass can be effectively used on the plate rail in a brown dining-room. Antique brass can be mixed with modern brass if it is carefully mixed; of course, however, a good collection of small brass—or bronze—antiques would make an ideal decoration for the brown dining-room. The plate rail, furnished in brass, can be brought into harmony with the rest of the room if brass andirons are used in the fireplace, brass fern dishes and jardinieres are used.

CARE OF FURNITURE.

For Cleansing, Sponge and Chamois.

Good polishers and cleaners can be made at home, says the San Jose Times. Taking the wooden parts of furniture first, there is nothing better for it than a sponging-off with cold water. This not only cleanses, but, as wood shrinks, the water supplies necessary moisture. A sponge should be used not too wet for the washing and a chamois wrung out of clear water (never a dry one) for the drying. The cloths should go in one direction. Sometimes the chamois will produce a polish. When it fails to do so rub briskly with a mixture of equal parts of turpentine, linseed oil and vinegar. A large bottleful should not cost more than 10 cents.

Home-made Polish.

Mix equal proportions of linseed oil, turpentine, vinegar and spirits of wine; shake the mixture well and rub on the furniture with a piece of soft cloth and polish with a clean duster. Vinegar or oil rubbed in with a flannel and the furniture rubbed with a clean duster produces a very good polish.

SUMMER LUNCHEONS.

Fruit-filled Cantaloupe.

[New York Sun:] A small cantaloupe cut in half makes an excellent cup for the serving of some other fruit, diced and flavored with wine or a dressing of fruit juice and sugar. Peaches cut in small cubes are a good choice, moistened with a little pineapple juice. Dried pineapple combines well with cantaloupe and the liquor from a small bottle of Maraschino cherries can be used as a dressing, with the cherries as a garnish. When using these small cantaloupes for a receptacle, all should be similar in size and their exteriors thoroughly scrubbed until they present an attractive appearance with every little gray marking showing distinctly on the greenish background.

Grape fruit and Orange Wheel.

A little wheel composed of four overlapping slices of orange arranged in the center of the plate, sprinkled with mint and with a sprig of mint sticking pertly in the center is an easily carried-out suggestion for a relish and alternating sections of grape fruit and orange similarly arranged are equally good served with a dressing flavored with Madeira or sherry.

PACKING YOUR TRUNK.

To Fold the Garments.

[Chicago Inter Ocean:] There is nothing that looks so untidy as wrinkled gowns, and nothing that so takes away from your smart appearance as the crumpled look of an elaborate costume, so that an hour or two expended upon careful packing is not wasted.

No garment should ever be folded until it is perfectly dry. Every plaited skirt should have each plait carefully caught in place at the hem before packing. Then the skirt should be carefully folded with tissue paper in the fold, and it will come out of the trunk in perfect condition.

Use of Tissue Paper.

Tissue paper is an essential to good packing. It should be placed within every fold; it should be used to stuff out sleeves, bows and puffs, and to place around flowers and beneath feathers and to fill out vacant corners. It is light and does not add to the weight of luggage.

If there is an abundance of space in a trunk, it is a good idea to leave coats on hangers, first filling out the sleeves and fronts, but if this is not convenient, fold the coat inside out, placing the sleeves together, front touching front, then fold once lengthwise, with tissue paper in between, the sleeves also being kept in shape with a slight stuffing.

"Think of These Things."

[Atlantic Monthly:] Many images of wrong must of necessity come to the young; let them not be multiplied in our feverish and morbid fashion of today. Above all, let them be crowded out by constant suggestion of noble images and noble thought, which will work both consciously and subconsciously, shaping the dream when the dreamer is least aware. To hold up before the ardent and impressionable young that which they may become in strength, in purity, would surely be better than placing before them this perpetual moving picture show of our civic and national transgressions. I can but believe, as I read article after article of exposure, that this continued presentation to youth of the unholy side of life, with our increasing tendency to make education a mere matter of the intellect and of the eye, is bound to lessen the moral energy of the race. Would it not be better if we were more diligent in searching history, philosophy, literature, for "whatsoever things are pure, whatsoever things are lovely, whatsoever things are of good report," and in bidding the young think on these things?

[Kansas City Journal:] "Why doesn't somebody build on this vacant lot? You seem to be short on civic enterprise."

"Quite the contrary, stranger. The man who owns that lot has too much public spirit to build on it."

"How do you make that out?"

"That's where the circus shows when it comes to town."

HEARTSEASE.

Be Content and Have Faith.

[C. Kingsley:] Be not anxious about tomorrow. Do today's duty, fight today's temptation, and do not weaken and distract yourself by looking forward to things which you cannot see, and could not understand if you saw them. Enough for you that the God for whom you fight is just and merciful, for He rewardeth every man according to his work.

The Fogy and His Frost.

They are dancing tonight, but I stand
And watch with my back to the wall
While they waltz to a rollicking band
And find myself out of it all.
I glance at the girls who go by,
And fancy they're laughing at me,
While I think of past days with a sigh
When I, too, was but twenty-three.

Alas! I'm left out in the cold,
My time for such pleasure is done,
And life seems no longer to hold
Inducements to join in their fun.
In society what a dull part
I must play with those ladies and men,
For they'll never look on me as smart
Except—well, perhaps—with my pen!

Now it's over—they're going to bed,
And I feel excessively glad
That when the good-nights have been said
There's a glass and a pipe to be had.
Yes, while there's a smoke and some grog
All pleasure in life isn't lost;
So throw on another pine log,
I'll be jolly in spite of my frost!
—[La Touche Hancock, in Memphis Commercial Appeal.

(Brief Suggestions Invited from Practical Housekeepers.)

Growing Herbs in England.

[London Globe:] Growing medicinal herbs is a very considerable industry in England. Throughout Surrey, Suffolk, Hertfordshire and Norfolk there are many large herb farms. Among the herbs chiefly grown are rue, wormwood, comfrey, horehound, peppermint, rosemary and lavender. The English oils of lavender and peppermint are particularly famous, bringing from two to five times as much as the same oils produced in other countries. Of late years the street sale of little bunches of fresh lavender, particularly in London, has consumed a considerable part of the annual supply.

Pittsburgh's Annual Sootfall.

[Indianapolis News:] The sootfall of Pittsburgh, as determined from careful measurements during the last year, ranges from 595 to 1950 tons a square mile per annum. The destructive possibilities of this immense deposit may be illustrated by stating that if an equal amount of lampblack were ground with oil so as to form black paint it would cover from seventeen to fifty-seven square miles with two coats. Statistics of sootfall at certain places in Great Britain are as follows: Industrial section of Leeds, 529 tons; center of London, 426 tons; Glasgow, 820 tons.

The Beautiful Cypress Trees.

[Breeders' Gazette:] Of all the trees in America the cypress is in summer the most beautiful. Ever fresh and green, its tiny leaflets resemble the choicest ferns. Young, it is a thing of charm; older, it is inspiring and interesting; mature, it becomes majestic, towering, with a long, straight, thick trunk, which makes the best of durable lumber. It is a tree of rapid growth. It is hardy anywhere in the corn belt, and southward it has no insect enemies or diseases. A man could plant a cypress tree in his lawn, enjoy its wonderful presence during his life, and his son might cut it and with the proceeds send the grandson to college for a year. What other tree will afford shade, add beauty and make fine lumber at the same time? Cypress trees transplant easily, though they should be mulched the first year and looked after occasionally. Once established, they are able to forage for themselves. Cypress leaves have been found unchanged in blocks of coal deep down in the earth.

The "KT" Irrigation System

Will solve your irrigation problems. "KT" appliances are of rugged, massive construction, and have stood the test of time. Write today for our Brown Book (Eighth Edition)—or for any specific information you may require—it's free.

Keller-Thomason Co.

"Originators of the Valve System of Irrigating"

1230 East 28th St., Los Angeles.

Sales Office and Show Room, 105 North Los Angeles Street.

islands seemed to float upon the waters. They looked like blue balloons rising from a sheet of silver rather than the outcroppings of the highest mountain chain on our hemisphere. Coati, the Island of the Moon, I remember, rose out of the lake in the shape of a gigantic mushroom of blue velvet. Another island looked like a huge whale, whose head and tail stood high above the water, and there were other optical illusions, due to the atmosphere, that seems to work here like the mirage over the desert.

There are hundreds of islands in Lake Titicaca. They are the tops of partially submerged mountains, the peaks of the Andes that are here up to their necks in the water. Most of the islands have hillsides covered with farms. There are many Indian huts. In places the hills are terraced so that they form great steps running around with the curving shores of the lake and covered with patches of potatoes, quinua and barley.

Upon these islands are ruins of the old Inca civilization. The Island of Titicaca, or as it is called the Island of the Sun, was where the first Inca appeared. It was there that the sun dropped down upon earth the first representative of civilized man, and from there he directed this man, Manco Capac, and Mama Oello, his wife, to take the golden rod he gave them and go forth and found a great city where it should sink into the earth. The Quichua Indians still reverence that island; and you may see there today the ruins of the temples of the Incas, the walls of which were bedded in gold.

Titicaca Island was especially holy. The Indians looked upon it as a garden of Eden and thought that the grain grown upon it was blessed by the sun. They brought soil from the mainland to build up its terraces, and the corn grown upon it was considered so precious that it sanctified and preserved all other grains. Therefore it was carried about over the country, and small portions of it were put in the public warehouses. It was also said that a man who could have as much as one grain of Titicaca Island corn in his storehouse would not lack for food during his lifetime. On this island is still shown the rock where Manco Capac and his sister wife stepped when they dropped down from the sky. They were, you know, the Adam and Eve of the Incas, to whom this rock was more sacred than Plymouth Rock is to us. It is said to have been plated with gold and kept covered with a veil. The temples about it were decorated with gold, which the Incas looked upon as the solidified tears of the sun.

About six miles from Titicaca is the Island of the Moon. This island is now called Coati. In coming to Guaqui, as we wound our way around the peninsula of Copocabana, we skirted its shores, and with our glasses could see the ruins that still stand on the hillsides. Here was the Temple of the Moon and the palace of the wife of the Inca, and here also was the great convent where lived the virgins of the sun. The ruins show the remains of many moons, surrounding a court. They are high upon terraces, the walls of which the put together without cement. The stones join as closely as those in the fortifications of Sacsahuaman, or in the temples of Cuzco.

It was inside that convent that were kept the loves of the Incas, who also acted as priestesses to the sun. According to tradition, none could be admitted to this life except maidens of royal descent, who in their earliest youth had been placed under the care of aged matrons and trained for the purpose. As the girls reached maturity they were obliged to take an oath of perpetual seclusion, and were supposed to be the spouses of the sun. Some of the records say that not even the emperor was admitted to see them, but others allege that they are supposed to have been his secondary wives and, in short, his harem.

The Lake Titicaca of today is more interesting than the traditional lake of the past. It is now the half-way station on one of the chief high roads of traffic from the capital of Bolivia out to the ocean and northward to the Panama Canal. Right here at Guaqui they are now unloading flour from California. That flour has come up the Andes and over the lake, and it is now being put on the railroad train that will take it from here to La Paz. On the wharves are stacks of Oregon pine, and our ship, the Yavari, is loaded with mining machinery and other goods for Bolivia. The purser of the boat tells me that the steamers always run full, and that during his last trip he carried 120,000 pounds of tin across to Puno on its way to the sea. On our steamer we had rolls of paper from the United States for the dailies of the Bolivian capital, and also the boiler of a railroad locomotive destined for an interior railroad.

The greater part of the freight of Bolivia is now going this way out to the ocean. The distance from La Paz to Mollendo on the Pacific is about 500 miles, and the passenger trip from one place to the other costs just $20. There is an additional charge for the chair car from Mollendo to Lake Titicaca. The trip can now be made very comfortably and within considerably less than two days. The first stage of the journey is to Arequipa, whose altitude is about that of Mexico City. Here one stays over night. The next stage is an all-day ride, during which you cross a pass almost three miles in height, and then slide down to Lake Titicaca, where you are still over 12,800 feet above the sea. The third stage is the trip across the lake, and the fourth is a four-hour ride over the high plateau of Bolivia to the great basin in which La Paz lies. I doubt whether there is a journey on earth that will show as great a variety of travel and so much magnificent scenery.

Added to this is the side trip to Cuzco. That is one of the wonder tours of the age. It requires two or three days additional, but it is well worth it, and when our canal is completed it will be undertaken by thousands of American tourists.

It seems strange to think of hunting and fishing in these bleak regions of the high Andes. Nevertheless, this is one of the game preserves of the continent. I am told that there are millions of ducks that frequent these lakes. I saw thousands from the deck of my steamer as I rode across it. There were teal, snipe and mud hens, and several other varieties of wild fowl, all so close that I could have shot them with my revolver. One of the chief hunting resorts is at the mouth of the Desaguadero River, and I am told that the Americans who live in La Paz frequently go there to hunt, and that they bring back all the way from 800 to 1800 ducks at one trip. There is plenty of deer in the mountains near the lake and other fine hunting.

Titicaca has some fish, but none game enough to attract sportsmen. Horace G. Knowles, our former Minister to Bolivia, has taken up the stocking of the lake with new varieties, and our fish commission expects to send here the spawn and young of some of our lake trout, whitefish and river salmon. The Bolivian government is interested in the matter, and it may be that these high waters will eventually be populated with the best of our finny tribes.

As it is now Titicaca has two varieties that are especially fine. One is a little fish with an oily flesh that is almost boneless. Another is somewhat like the sardine, ranging in size from six or eight inches to that of a whitebait. This is called the bogus. It runs in great schools and is caught by the Indians in nets, much like herring. These fish are cured by means of ovens built of the little bowlders gathered from the shores of the lake. The ovens are heated with the droppings of the llamas as fuel until they are red hot. They are then thrown down and the fish are built up in layers of hot stones. First there is a layer of hot stones and then a layer of fish. Next comes a second layer of hot stones and then a second layer of fish. The pile goes on upward until the whole catch is one mass of steaming flesh. After the fish are thoroughly cured they are carried on the backs of llamas to La Paz and other faraway markets.

The boats now used by the natives upon Lake Titicaca are called balsas. They are exactly the same as those which were here when the Spaniards conquered the country, shortly after Columbus discovered America. They are made of certain reeds that grow near the shores in the bed of the lake. These reeds reach a height of ten or twelve feet, and a thickness of a man's finger. They are gathered by going out in a boat and using a long pole to which a knife is attached. This is thrust down to the root of the reed, so that it cuts the reed free from the bed of the lake. The reeds are carried to the shore and there bound with strings of long grass into rolls which are often fifteen or twenty feet long. The rolls are sewed or tied together, forming the sides and bottoms of the balsas. These boats are shaped like a canoe. They have a beautiful curve, and their walls are so formed that they extend out at the top to keep the water from splashing in. Many of the balsas are so large that donkeys, llamas and mules are ferried in them from port to port about the lake, and even across the lake from one side to the other. The boats are propelled by sails made of reeds. They are also pushed through the water by poles from ten to twenty feet long. When far out from the shore and there is no wind stirring, the Indians use the poles as paddles; but where the water is shallow they shove the boat along from the bottom.

The balsa reeds have a pith full of cells like the stem of the banana. They are light when dry, but after they have been in use about six months they become water soaked. In this case the boats are no longer safe. They are torn to pieces and the reeds are dried and used for roofing the mud huts that form the homes of the people. The reeds are also used for making bridges, ropes and baskets. They are almost as important to the Titicacans as the bamboo is to the Chinese.

The boat on which I crossed Lake Titicaca is named the Yavari. It is the oldest steamer now in the service. It was only 150 tons, but it can make seven miles per hour. It has fairly good accommodations for passengers, and its little staterooms are well ventilated and comfortable.

There are two other passenger steamers on the lake, the largest of which is the Inca, a ship of 800 tons. The vessels leave Puno at about 7 o'clock in the evening, and arrive at Guaqui at 9 or 10 o'clock the next morning. The fare is $8.20 gold. The captain and the purser are Peruvians, and the sailors are Indians.

All of these little steamers were made in Europe. They were sent here knocked down, the parts being carried across the Atlantic, and through the Strait of Magellan into the Pacific. From the strait they were taken up the western side of that ocean to Mollendo, Peru, and thence across the Andes on the railroad to Puno, the Peruvian port on the lake. There the boats were rebuilt, and put into the service.

The first boat was put on Lake Titicaca before the days of the railroad, being carried up the steep mountains on the backs of men and mules. The Yavari uses English coal that is brought thousands of miles through the two oceans and lifted by the railroad over the Andes to Puno, costing, I venture, something like $50 per ton.

[Copyright, 1914, by Frank G. Carpenter.]

Brazil Imports Cobblestones.

[Chicago Inter Ocean:] Street paving in the towns of the Brazilian seaboard and of the Amazon River region is not the simple matter it becomes in this country. Because of the lack of accessible quarries from which paving material might be obtained, it is necessary to import cobblestones from Portugal for this purpose. Stone quarries in the lower Amazon basin are nonexistent, and the headwaters of this great river, where it would doubtless be possible to locate quarries, are not only practically unexplored but are also guarded by many tribes of hostile Indians.

No one has yet been found who will brave these dangers for the sake of the despised cobblestone. Asphalt or crude oil is unsuitable for paving the thoroughfare of tropical cities because of the intense heat. The city of Para, situated near the mouth of the Amazon, is the largest user of Portuguese paving stones. This metropolis lies almost on the equator and is the chief rubber port of Brazil.

Disease Prevented by Applejack.

[Pittsburgh Leader:] The conversation at a recent social function in Trenton turned to the extreme precautionary methods of some people and the Governor-elect told of the rule laid down by a certain fellow native along that line.

One day while in the city, the Governor said, the fellow Jerseyman happened to collide with a bunch of hygienists, and among other things they referred to the water supply of his home town.

"It isn't as good as it might be," said the Jerseyman, when questioned as to its quality. "There is something like 10,000,000 microbes to a drop, but it is the best we can do at present."

"What do you do to safeguard yourself against water of that kind?" queried one of the hygienists, with a look of concern. "You surely take some precautionary measures?"

"Oh, yes," smiled the Jerseyman. "First we filter the water and then we boil it, and then we drink applejack."

The Old Love.

A SECOND MARRIAGE WITH MY LADY NICOTINE.

By James M. Warnack.

This is not a lecture. It is a statement of facts, colored by the stains of nicotine.

A year ago I divorced "the lady" just to show her that I was master of my own household. It was not for any lack of love for such a sweet companion that I shook her from me (for she had become a very part of myself,) but it was rather from a strange and strong desire to establish my will.

For 365 days she called to me, begging to be taken back into my life, but I repelled her. Yesterday, however, I forgave her everything and remarried her.

I had written to a little cousin in Tennessee and asked her to send me a pipe of pure old leaf tobacco to smoke on my thirty-first birthday. When that morning dawned I happened to be in Imperial, Cal., one of the finest little towns in the world. Late in the afternoon I walked westward until I came to the irrigation ditch, sat down under a beautiful red eucalyptus tree, and, filling my pipe with the yellow leaf, sat down to enjoy a half-hour's quiet smoke.

But I did not smoke half an hour. There was a reason. The first few puffs gave me a sense of satisfaction that I had not known for twelve long months. The sensation was delightful. I had stepped back into the Valley of Visions. The sun was just setting, and right here let me say that an Imperial Valley sunset is the most golden idea ever conceived by the mind of the Creator. I cannot believe that anything in heaven is quite so well worth while. When the great flaming orb sinks down behind the purple mountains, turning into a shower of gold the dust specks lifted high by winds so soft they do not even whisper; when the white sands of Superstition Mountain slowly change to ashen gray; when the fleecy, whirling clouds that crown old Signal Mountain take on strange, mystic colors never portrayed by artist's hand, a combination of the beautiful is created that would make a poet of a plowman and inspire worship in the heart of the most profane.

After I had taken a few more whiffs from my cob pipe, purchased especially for the occasion, the sunset became more beautiful than ever. My soul began to swim away through universal space. I sat there under the tree, listening to the quiet waters of the canal talking in their sleep, and thought and thought and thought. I thought about everything on earth, and yet I thought coherently of nothing. I thought of the little country cousin who had sent me the tobacco; I thought of the foolishness of living; I thought of the wonder power of inanimate substance to inspire dreams; I allowed myself to think of home; I thought of "good things" and "bad things," of angels, demons, men and gods—and then, suddenly my hat began to be lifted from my head by an invisible power and I thought of nothing except of how sick I was.

Before starting out I had eaten a mince pie. I do not intend to tell what happened to the pie. I do not wish to betray the confidence of a perfectly good bit of pastry. Suffice it to say that the pie became seasick and, seeing no ocean in sight, staked out a 160-acre claim and began developments.

I stood straight up—as straight as I could stand—and threw my pipe into the irrigation ditch and watched it sail slowly away to kill with its breath some precious blade of grass or lovely flower.

Then I walked slowly back to town, knowing that I had paid the first installment on a debt contracted for the privilege of being unnatural.

I believe there is no psychology that can explain the persistence of man to destroy his integrity. It is possible that I shall never more attempt to divorce "My Lady Nicotine." But I do not deceive myself. Poisons bring dreams, but the dreams are full of fevers, and they blow from the land of death. The way of life is the golden path of sobriety, and sometimes pain. I wonder if, indeed, all sensation is sin, and if virtue lies alone in being quiet?

I do not know. I wonder.

Anyway, it seems that there is a strange necessity for humanity's struggle and the attempt to believe in the good of killing the sensibilities.

"It's over and over and over
The lesson no man wants to learn."

And yet, I wonder, will we not all have to learn, soon or later, the utter foolishness of the attempt to do and become and accomplish, and will we not all one day see the futility of fighting and the blessedness that accompanies the acceptance of the existing order?

As I came nearer Lake Titicaca, the cultivated patches increased. The soil was richer, and there were hundreds of Indians working their crops of barley, potatoes and

Balsa, showing sail and boat of reeds.

and below.

As we rose the next morning the air was so clear that we could see for miles. The

two ends of that rainbow. A little later the sun went down. The sky was still full of clouds and the blazing god of the Incas covered it with a hundred tints of wonderful hues. The sunset was reflected in the waters of the lake, and we sailed through one maze of gold, copper and blue above

Starting on too Large a Scale.

By J. Harry Wosilffer.

Poultry Failures.

MANY LESSONS TO LEARN BEFORE REAPING PROFITS.

[A warning to the beginner in poultry raising is timely. Too many try to start on a large scale and spend all of their capital on equipment. When the pinch comes for operation they are caught short and failure ensues.

There are many other subjects to be considered, too, such as selection of breeds, the market, the locality, etc., that have important bearing on results. Read the following article for advice:]

THE poultry industry has become so large and the publicity given it within the past few years so great that many have entered it who but a few years back would have scorned the idea of being a poultry-keeper. Today the business of poultry-keeping is regarded as a desirable business and in the ranks are found men and women of all walks in life. Failures in poultry both on a large and small scale are not uncommon, but when they do occur they are given widespread publicity.

In other lines of business the failure would be placed upon the man behind the business venture, but the poultry-raiser will seldom admit that the failure lies at his door. In the majority of cases the blame is at once placed upon the little "American Pen." Failures can be traced to many causes in poultry operations. The majority who enter the poultry field do so with but little practical experience, the only knowledge obtained being through the poultry press, much of which is good, being written by practical men of experience. Their advice is both practical, safe and sane, but reading alone will not make a successful poultry-keeper. With this knowledge must come the actual experience, which, coupled with the knowledge gained by good reading, will lead to success.

But this experience cannot be gained in a day, a month, or a year. Like any other line of business, you must face the pitfalls laying in wait for you during the first two years of the beginner's operations and then if you have the grit and the capital, each succeeding year will bring greater success.

Make Expenses First Year.

There never was, and never will be, any beginner who will make anything above running expenses the first year. Nevertheless, in the majority of cases, the average beginner thinks that a profit can be shown at the end of the first year. Poultry figuring is very deceiving. The poultry equipment is one that, in a large percentage of cases, is underestimated; but this is one of the greatest essentials of success in poultry.

The poultry raiser must have good poultry equipment, incubators, brooders, laying-houses and colony-houses for the growing stock, etc. This does not mean that these need be expensive, but they should be so constructed that they will stand the weather and give comfort to the fowls placed in them.

$1 Per Hen for Housing.

Under favorable conditions with the present price of lumber, etc., it will cost $1 per hen to house them. This does not take into consideration the cost of colony-houses, which will cost from $15 to $20 for the 6x8 or 8x10 size. Then there is the purchase of hatching eggs, chicks or stock, and here the beginner figures in the cheap stock in many cases, which means failure in the long run. More failures are caused by lack of knowledge in the operating of the starting of the poultry farm than by any other one cause. Many begin by having "hobbies," set ideas of their own, and these they follow instead of the beaten path of the experienced poultry operator. When too late they realize that the path they have taken is the wrong one, but seldom will they admit this, but place the blame upon the poultry. There is only one right system, although this may vary in a slight degree, but the principles are the same, and this system must, in a measure, be followed by the beginner.

After several years of experience, the poultry-keeper may ride his "hobby" to a finish, and later find in them some advantages to secure in poultry operations with "hobbies" of his own at the beginning spells failure from the start.

Another cause of failure and one that has an extensive following is the starting poultry operations on too large a scale. Only a few instances are recorded where a plant was started by a beginner on a large scale, operated and succeeded. The majority of the leading successful poultry farms which have been in operation for the past five or ten years are those started by men or women with a few hens and who gradually worked up the ladder of poultry fame and success.

Folly to Start on Big Scale.

It is less costly to experiment with a few than with many. And it is folly for beginners to expect that they can make the same profits the first or second year that the poultry-keeper of several years' experience is making. This is one of the causes of the variation in reports on poultry profits so often seen in the columns of the poultry press. Some men are better managers than others, and the better the management the greater will be the net profits.

Lack of Capital One Cause.

Again, many beginners are compelled to give up poultry-keeping just at the point of success, due to the inability to carry on the operations further due to lack of cash, due to having exhausted their funds in buildings and operations at the start. The safe way is to start at the bottom and keep the poultry operations well within your capital so that in case any reverses come, sufficient cash will be available to carry on the work. All poultry years are not the same; some are good, some poor—but always a margin of profit can be obtained when the plant is properly managed.

Don't Act Rashly.

To give up a good position in the city and at once put every dollar in poultry, is ill-advised, unless the cash outlay is sufficient to carry on the poultry operation for several years. Experience must be gained, and during this time, which largely depends on the man or woman, the profits cannot be expected to run as high for the novice as for the more experienced operator. In beginning it is wise to look over the location; consider well the markets, choose the breed or variety that is best for the zone in which the poultry operations will be conducted; consult, if possible, real poultry experts—those who have made good; visit several of the leading successful poultry farms, those that are successful and have been in operation for several years; carefully consider the requisites of the business, and you will have a solid foundation to start on.

But for the beginner to start out on a large scale, on ideas foreign to those who are successful in poultry, dooms him to failure from the start. Follow the beaten path of success—there are many such in every State in the Union—start modestly, and, as experience comes, gradually increase the flock. Two hundred fowls well handled will give a good profit. Later, 200 more, given the same care, can be made as profitable; then 200 or 300 can be added until the beginner has a flock that is a money-maker. There are many things to learn the first year; incubation, brooding, the care of growing the chicks to maturity and then the all-important feature, the getting of eggs in winter. If the poultry beginner breaks even he will be more than repaid by the knowledge gained during this first year which will prove invaluable for the future.

[Copyright, 1914, by Eugene McGuckin Company.]

Scratchings



[New York Press:] Not infrequently do poultry keepers complain bitterly of the failure of their fowls to show profit, when the whole fault lies in defective housing. Poultry lead an entirely artificial life when they live penned in a run, or even when at liberty and provided with a sleeping-house—but is to say, they have their food provided them and do not sleep in the trees as their natural instinct would teach them. It is simply the difference between sleeping in a house and sleeping in trees that upsets them. When they do the latter they may not lay well, but they keep their health. More than half the diseases from which fowls suffer are caused primarily by this defective housing.

[New York Press:] The action of a fowl probably indicates best its physical condition. The physically weak is inactive and dopey, and is more likely to squat than to stand. It does not scratch or forage actively. It is the last to get off the perch in the morning, and the first to go to roost at night, and frequently is found on the perch during the day. The loudness and frequency of the crow of the male, or the song and cackle of the female, is a reliable indication of strength. The weak fowl seldom crows or sings, and is less likely to do so when in the presence of a strong individual of the same sex.

[New York Sun:] The rule with successful poultrymen is to hatch their chicks in March and April and have them well along before the real hot weather sets in. But it is by no means unheard of for a poultryman having the knack, to hatch chicks in June, bring them quickly to maturity and have the pullets laying in December. Instances are not uncommon in which June hatched chicks have outdistanced earlier hatched fowls in the matter of growth. To such growth, however, the right environment—as well as the right treatment—is indispensable. To live and grow into desirable stock, June hatched chicks must have access to both shade and sunshine. Sunlight is a natural enemy to most diseases—shade is often necessary to comfort and refreshment. The coops must be clean and free from vermin—the floor must be dry, sufficiently littered, and roomy, the chicks must not be crowded.

[New York Sun:] When healthy, growing chicks are on free range it is practically impossible to overfeed them on a well balanced ration. The constant exercise insures rapid digestion and no trouble need be anticipated from this source. Under these conditions the writer prefers to keep food constantly before the birds—dry mash in open hoppers and scratch grain in automatic feeders. This simplifies the feeding problem, since it is only necessary to refill the various receptacles at intervals of several days. There is always a supply of food to which the youngsters can help themselves at will, no rushing and crowding as when meals are given at stated intervals, no danger of the weak being crowded away from the feed troughs by the strong.

[Memphis Commercial-Appeal:] In the public market eggs are divided into eleven different classes by the trade, and sometimes more than eleven. The best the market affords is called "extras," 80 per cent. fresh; the second is called "prime firsts," 65 per cent. fresh; then follow "firsts," 45 per cent. fresh; "ordinary firsts," 30 per cent. fresh. In all the grades that follow the word "fresh" is not used, presumably they are just eggs. They are "No. 1 dirties," "No. 2 dirties," "seconds," "checks," "broken," and "spots." One would think there was nothing in the egg line worth less than a broken egg, but the trade has given eggs that show a decayed spot before the candle light the name of "spots." Lower down in the scale of infamy it is not possible for an egg to go and still find a place in the market reports.

[Memphis Commercial-Appeal:] Eggs are put into cold storage whenever there is a surplus. The month of April produces more eggs than any other month, hence April leads all other months in storage. As the April eggs are of better keeping quality than those of any other month, they are the best for storage purposes. An April storage egg is better at Christmas than an August storage egg, because it is of better quality to start with. Taking the market as a whole, there are more eggs in storage about May 1 than at any other season. The quantity grows less each month and is exhausted in February as the spring supply begins to arrive. Less than 10 per cent. of all the eggs produced go into cold storage, and it may be said that cold storage offers the only good way to keep eggs. The eggs that come out of storage wrong were wrong before they were put in, or perhaps an accident may have occurred in storage and an even temperature had not been maintained. The popular notion that eggs are stored for two years at a time or even longer is an error. It is not done for the reason that the eggs would not keep, and it would not pay if they did keep. Cold storage of eggs has been blamed in other ways for sins it did not commit. The best stored eggs to be had in seasons of scarcity are those in cold storage.

"Foothill Feather Farm"

A unique, ideal spot in

The Hills of Hollywood.

The proven UTILITY BREED—the Single-Comb White Leghorn—make up the larger number kept. Hundreds of laying hens of the best California strains supply eggs in quantities for hatching, both Spring and Fall, as well as for the table.

F. F. F. HATCHING EGGS

The Foothill Feather Farm is prepared to do its part in the necessary work of introducing fresh blood and vigor into our Southern California flocks by guaranteeing the class and quality of eggs and stock sold here.

"There are others." The breeding stock is segregated, the choice birds being kept in separate pens, each with its own ample run: Crystal White Orpingtons, selected Barred Rocks, White-faced Black Spanish (Rowan's sweeping prize winners,) Black Minorcas (ribbon getters,) and

SILVER

CAMPINES

The Poultry of the Distant Past—this breed having been known on the Plains of La Campine, Belgium, in the time of Julius Caesar—the Fowl of the Future, long established in Belgium, England and Canada, but comparatively rare in the United States.

SPECIALTY: Supplying small flocks of different varieties, high-class breeding birds, for the Fall campaign.

Visitors' days, Saturday afternoons and Sundays. No. 7069 W. Franklin Ave., Hollywood District. Phone Home 57278.

Hauser's Organic Fertilizers

HIGH GRADE

Ground Tankage—Dried Blood.
Fine Blood Meal—Bone Meal.
Ground Sheep Manure.
Commercial Fertilizer ..... 4-10-2.
Commercial Fertilizer ..... 5-10-5.

Nitrogen and Phosphoric Acid derived from organic sources only.

Car Loads or Less. Write for prices.

HAUSER PACKING CO.

LOS ANGELES

Broadway 5600. Home 10336.

Poultrymen Want Results

Midland No. 4 will produce results. It is the greatest egg food ever made. Sold on this Coast fifteen years and still leads them all. If you want eggs feed Midland No. 4.

Aggeler & Musser Seed Co.

113 N. Main St.



Free Book

giving a full account of hatching, raising and caring for chickens, with details of a Complete System of Feeding.

Will be sent to you on application.

COULSON, Box 1, Petaluma, Cal.

There are numerous Arch supporters put on the market to correct flat feet that are made over a form, and in some cases answer the purpose. There is no ready-made Arch Support manufactured in this way that will give the desired results in more than 10 per cent of the cases. The reason is that there are different ailments in the foot that may be affected and thus cause pain in the various joints. Our Arch Supports are made by perfect measurements and are guaranteed to relieve every case. WESTERN ORTHOPEDIC AFFLIANCE CO.,
131 South Grand Avenue, Los Angeles.

Broken-down Arches, Callouses, Bunions, Ecct

Call on us for relief.

tions of the Feet,

from Painful Affec-

Steaming Through the Clouds.

By Frank G. Carpenter.

On Lake Titicaca.

A TRIP OVER THE HIGHEST NAVIGABLE LAKE OF THE WORLD.

IT IS ALMOST HALF AS BIG AS LAKE ERIE AND TWICE AS HIGH AS MT. WASHINGTON—THE MAGIC CORN OF THE ISLAND OF THE SUN—OTHER SACRED ISLANDS AND THEIR WONDERFUL RUINS—NATIVE BOATS OF STRAW AND HOW THEY ARE MADE—TITICACA AS A PART OF THE TRAFFIC ROUTE FROM BOLIVIA TO PANAMA.

From Our Own Correspondent.

GUAQUI (Bolivia.)—Take a seat on the aeroplane of your imagination and point its nose toward the sky. Pull the lever and guide yourself straight upward until you are more than two and a half miles above the level of the sea. Then fly about 4000 miles straight to the south. Cross the Gulf of Mexico and the Caribbean Sea; twist your way in and out among the high peaks of the Andes, through Colombia, Ecuador and Peru; then descend just 500 feet, and you are at Guaqui, Bolivia, on the shores of Lake Titicaca, the highest body of water that is now traversed by a steamer. You are farther up in the air than the top of Fujiyama, Japan. You are more than twice as high as Mt. Washington, and less than 1500 feet below the top of Pike's Peak. You are on the shores of an inland sea almost half as big as Lake Erie, and in plain sight of a snow-clad wall of extinct volcanoes, some of which are nearer to heaven than any point on the North American continent. Much of the high plateau that borders the two sides of the lake is 13,000 feet above sea level, and the lake itself is more than 12,500. Mt. Sorati, at one end of the ragged wall of glaciers in front of you, is more than 22,000 feet high; and the glaciers on Mt. Illimani are so tall and so steep they have never been climbed. As I stand here on the shores of the lake I seem to be on the very roof of the world, and as I ride over the waters I feel as though, if I climbed up their shores, I would drop off into space.

I came to Lake Titicaca from Cuzco, riding for 200 miles on the railroad through the high valley between the Andean ranges. The whole way I was in plain sight of mountains, some of which rose two miles above me, and I could look over pampas, the sod of which was as smooth as that of the lawn in front of your dwelling. These high Andean plains, which are so far above the sea that twenty-six Washington Monuments resting one on top of another would not reach to their altitude, were covered with sheep, alpacas and llamas, and spotted with the mud huts of the Indians. The latter part of the journey was over plains that once formed a part of the bed of the lake, and I crossed many streams that were winding their way down into it.

As I came nearer Lake Titicaca, the cultivated patches increased. The soil was richer, and there were hundreds of Indians working their crops of barley, potatoes and quinua. The flocks of sheep became larger, and I was told that there are haciendas near by, each of which has flocks numbering thousands.

We stopped at Juliaca and an hour later landed at Puno, a tin and mud town of one and two-story buildings roofed with galvanized iron. I remember seeing an American windmill close to the station that seemed to wave its arms in welcome to me as the train took me out on the long pier to the steamer Yavari. There I embarked for my trip across the lake from Peru to Bolivia. The distance is 120 miles, and we were steaming all night and the greater part of the morning. I am now at Guaqui, the Bolivian port on the southern end of the lake, and not very far from the mouth of the river Desaguadero. This river forms the outlet of the lake. It carries its waters into Lake Poopo, which is only a few hundred feet lower and nearer the sea. There are a dozen rivers that flow into Lake Titicaca, but the only one that flows out of it is the Desaguadero. This river connects Lake Titicaca with Lake Pampa Aullagas, or Lake Poopo, as it is sometimes called. Lake Poopo is only one-third as large as Lake Titicaca, and it has no visible outlet. Lake Titicaca receives every minute more than 6000 tons of water from the streams that flow into it, while less than sixty tons per minute are known to flow out. Lake Poopo is its only reservoir, and the Desaguadero is the downspout from one to the other. These two lakes receive the drainage of a great part of the Andean plateau. Their outlets must be subterranean.

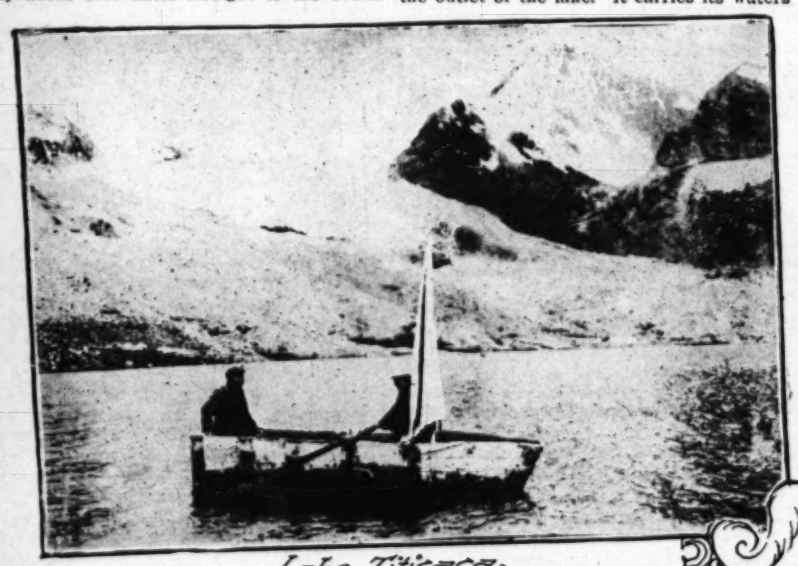
You can get no idea of these lofty lakes from the encyclopedias or geographies. They are represented on the maps as oval in shape, and the authorities will tell you that Lake Titicaca is fifty-seven miles wide and 120 miles long. Some authorities state that the lake has an area of 3600 square miles, while others put the area at more than 5000. From some descriptions you might imagine it a great ellipse or a rectangle. The truth is the lake has never been carefully surveyed. I have a map of it made by the railroad that shows that it has as many great bays as the tentacles of an octopus. It has depths that have never been sounded. It is spotted with islands, and its waters wind in and out in places like a river, giving a moving picture of magnificent scenes, including the islands, mountains and coasts.

In crossing to Guaqui, I went over places that were 1000 feet deep, and right next to the famous Island of the Sun, where the Inca race had its beginning, I saw one where a depth of 2000 feet has been reached. In landing upon the Island of the Sun one has to throw the anchor of his boat on the rocks of the shore, for the lake is so deep at that point that the grappling hooks cannot reach bottom.

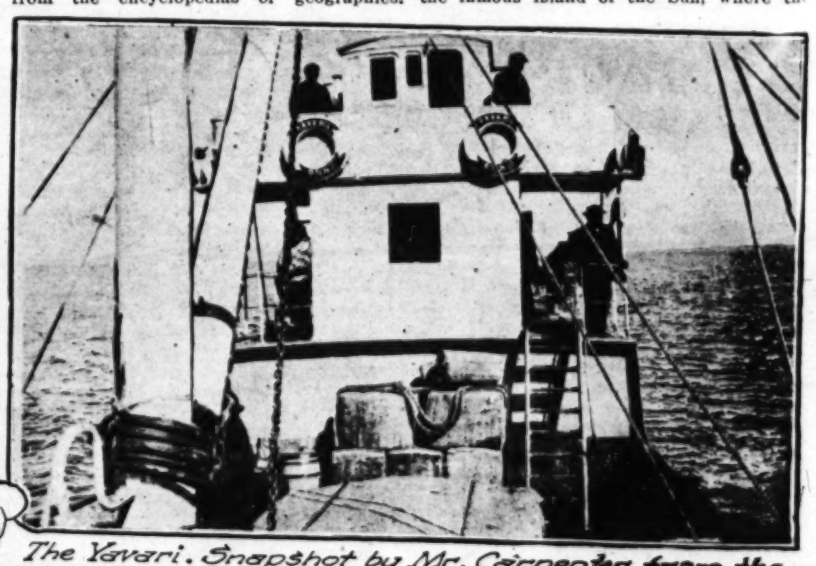
Think of a body of water almost as big as Lake Geneva rising and falling under the winds. Let it be more than 300 miles inland from the Pacific and more than two miles and a half above the level of the ocean, upon a basin which, next to Tibet, is the loftiest inhabited plateau of the world. Remember that you must cross a mighty desert and climb one of the highest railroad passes on earth to get to it, and you have some idea of Lake Titicaca and its sister, Pampa Aullagas. You must add that the waters are fed by the Andean glaciers, for although the region has a slight rainfall, the greater part of the lake comes from the melting snow and ice of the mountain brought down by the rivers.

I have written much of the skies of the Andes as seen from the pampas and desert. Those that cover Lake Titicaca have also other beauties that are peculiarly their own. The clouds rise from the shores like walls, fitting into a vault of heavenly blue, so that you seem to be shut off from the rest of the world. The scenes change every moment. The fleecy white masses are blown this way and that by the winds from the pampas. At times great storms come up. We had a rain last night just before the sun set, and a mighty bow of all colors seemed to rise from the mountains, spanning the lake, and to lose itself in the mountains bordering upon it. As I looked I thought of the vast treasure vaults of the Andes and the gold that may really lie at the two ends of that rainbow. A little later the sun went down. The sky was still full of clouds and the blazing god of the Incas covered it with a hundred tints of wonderful hues. The sunset was reflected in the waters of the lake, and we sailed through one maze of gold, copper and blue above and below.

As we rose the next morning the air was so clear that we could see for miles. The



Lake Titicaca.



The Yavari. Snapshot by Mr. Carpenter from the prow.



Balsa, showing sail and boat of reeds.

The Silence of One and Four.

(CONTINUED FROM PAGE ELEVEN.)

ness of the midnight air. The effect on Moore was electric.

"That's my call!" Moore was sitting up in bed as the echo died. "That's my call," he repeated with manifold elation. "I knew they would call me."

The doctor rushed to Moore; he was getting out of bed.

"You must stay in bed a little longer," expostulated the doctor, trying to force Moore under the covers.

"But they want me at the mill," persisted Moore, trying to push the doctor aside. "Didn't you hear one and four on the whistle at the mill? Where's my clothes? I don't want to be late."

The doctor persuaded him to stay in bed. He tactfully convinced his patient that his services were not desired until next day; and that the whistle was only to announce that the men in charge at Ranson's had decided at a midnight meeting to reinstate their laid-off salesman. Moore accepted what the doctor said in good faith and allowed himself to be made comfortable in bed.

"I feel better now," Moore said when the doctor had finished. "Now everything will come out right," he added, closing his eyes. "I knew they'd find out they were wrong."

The doctor turned to the landlady, who had stood awestruck through the proceedings, and said:

"He'll mend quickly now. That whistle caused a reaction."

There were agitated voices outside the engine-room, and Jean stepped back from the whistle cord as the watchman, swinging his lantern, rushed in upon her. He put his lantern in her face.

"What do you mean by blowing that whistle?" he shouted in her face. "That one and four is Ranson's new fire call. You'll have Briggs and the whole country down here—and the fire department, too. What do you mean?" he added when Jean remained silent. "I'll call the police——"

There was another mumbling voice at the door. The watchman turned his lantern from Jean to the door.

"Briggs," muttered the watchman, going closer to the door with the light.

"Yes, it's Briggs," the manager said, as he entered the engine-room. He was clad in nothing but a bathrobe and slippers. "Where's the fire, Jerry?" he added, looking around the dismal engine-room.

Jerry told him there was none.

"Then who in the devil blew that whistle?" he demanded.

Jerry swung about, and the light struck Jean, who had retreated to the far corner of the engine-room. Taking the watchman's lantern, Briggs walked to Jean and flashed it in her face.

"She's the one that did it, Mr. Briggs," explained the watchman.

"My name is Briggs," he said, eyeing her," and I'm manager of this plant. I demand your reason for blowing our fire whistle and dragging me out of bed, clad as I am, at midnight."

Jean hesitated a moment.

"Out with your story," demanded Briggs. "It may save you from the police."

"I—I did it because I thought it would save a man's life," she replied, her white face facing him defiantly.

"Bosh!" sneered Briggs.

Jean was up in defense now.

"Yes, that's the reason I did it," she went on. "You can sneer if you please, but the case is just the same. And if your name is Briggs," she added, "you are as much responsible for the blowing of the whistle as I am."

"Don't talk riddles," Briggs snapped. "I'm freezing to death."

"There's no riddle about this matter," Jean corrected. "It's solid facts. A short while ago you laid off a salesman by the name of Moore. You told him he was laid off for a few days on account of slack business, when the fact was, and you told it to others, that you had discharged him because he was a sluffer and a sloven about his work. He found this out later when applying for other positions and after you had told him that when his services were again needed you'd whistle one and four on the salesmen's call."

"Tommyrot!" said Briggs, placing the lantern on the floor.

"No, it's not," declared Jean. "If you did discharge him for being a sluffer, you taught him to be one. That's Ranson's system, I understand. You hire competent men and get them into habits so as to make a record of speed for the company. You fail to notice these cultivated defects in your men while there is a rush and whirl of business; but when business slackens they come before your eyes and you discharge men for doing precisely what you have taught them—to be careless, shiftless and slovenly."

There was an awkward silence. The watchman retired, leaving his lantern on the floor and close to Jean. Briggs, more thoughtful, was walking about to keep warm. Finally Briggs asked:

"What's that got to do with the whistle call tonight?"

"Everything," Jean replied. "Since you told Moore that you'd call him to work by his one and four blast, and from the fact that he is under heavy obligations, and not hearing his call, when he knew other men were being put on, he worried himself into bed. Tonight he is on the verge of serious brain affection brought about by brooding over his lost position and the way he was severed from it."

Jean's robe loosened and she stopped to arrange it. The lantern on the floor shone only at her feet. Jean looked down. Her feet were bleeding. Briggs saw it, too, from the shadows where he was standing. He spoke, and there was a catch in his words.

"Go on, please," he said quietly.

"Tonight he got so bad. He continually raved about his one and four call. I heard the doctor tell the lady at the house that something had to happen to cause a mental reaction. Drugs, the doctor said, would do no good. Then it was that I determined to come to the mill and blow his whistle. I knew it would make his dying easier if it didn't save him. There was no steam to blow the salesmen's whistle. I knew of the whistle in this engine-room; so I came here and blew it. I don't know whether I've saved him, but I do know he heard it, and it will make him easier."

Jean picked up the lantern and walked to where Briggs was leaning against the cylinder of the engine, his head bowed and between his hands. Jean held the lantern near his face.

"Wouldn't you like to go and see him?" she asked plaintively. "He doesn't blame you so much for laying him off, but he does feel hard against you for lying to him about it. He even cursed you for it and said in his ravings that he'd kill you."

Briggs, his head still bowed, made no effort to reply, and Jean went on.

"Time is precious," she pleaded. "Come with me to him. I don't want him to die cursing you for that lie—cursing you, your wife and your babies. And I don't want him to live and feel that way, either. Come."

She took him by the arm and he made no resistance.

"Cursing my babies," was all he said as Jean, with the lantern, led the way from the engine-room and out of the yard.

Together they walked in silence toward Moore's. The chill of the night air made Jean shiver, and her bruised feet pained. Nothing seemed to disturb Briggs: his head was bowed in thought.

At Moore's door Jean rapped lightly. The doctor opened the door and stepped back surprised. The confusion, though slight, caused Moore to open his eyes and smile. Moore looked first at the doctor, then at Jean, and lastly at Briggs. There his eyes rested. His arm slowly went out to Briggs.

"Shake, Briggs," he said feebly. "I wanted to kill you. You blew one and four just—just in time to—to save—everything. I forgive you, Briggs."

Briggs took the outstretched hand and clutched it warmly. Then he was gone.

. . . . . .

One day, weeks later, as Moore was sitting at his desk close to Briggs, the latter said:

"That little vacation you had, Moore, taught us all a lesson."

"Yes," Moore replied; "and here's the report showing the company's gain under a systematic regime."

Noxious Influence of Perfumes.

[Indianapolis News:] The perfume of flowers can make some people shiver. A member of the London Spiritualist Alliance tells of a woman who dreads the smell of hyacinths. Once, at a party, the hostess, knowing her visitor's horror of the flowers, hid them behind a screen, yet although they were concealed from view the woman detected them and fainted shortly after entering the room. The Princess of Lamballe, a friend of Marie Antoinette, and a victim of the French revolution, would always turn pale at the sight of a violet, and Vincent, the painter, swooned at the smell of roses.

Jim's "Violets."

THE STORY OF THE LITTLE PINK LETTER.

By Jess March.

James Wellington Flagg is his name, but you would never find it out, for everybody calls him just Jim. Sometimes "Violets" says "James Wel-ling-ton Fl-agg!" just like that, when she tries to make believe that she doesn't like what she does like when we first step into the front hall evenings over at her house.

I've been with Jim now four years, ever since I was a puppy, and we just seem like brothers. I don't know how we could ever get along without each other.

When Jim started off to college they let me go, too. That was about the happiest day of my life. These colleges are pretty good places for us dogs, you know. Of course, we can't chew and smoke and play football, but any of us that go to college get the name of high-brow, and that sort of sets us up among the other dogs.

We made the Betas, and when it came to the initiation and they were putting Jim through the stunts to try his nerve a little, one of the fellows said: "Let's paint the bulldog with the emblems." That made Jim mad! He said: "Put one drop of paint on that dog and I'll cut the Betas dead!"

Now Gen. Flagg has lots of unnecessary cash. I don't care what pocket he puts his hand into there's a jingle. And the Betas want to build a new "frat" house next year, so—well they didn't paint me. And oh, how I loved Jim, for think of putting red paint on my handsome brown-and-white coat! It would have been ruined forever.

"Violets" was a freshman, too; that's how we got acquainted with her. Hortensia Something-or-other is her real name, but I thought it was nice and kind of Jim not to pay any attention to such a name. "Don't expect me to say Hortensia to such eyes as those," he said. "It's 'Violets,' I say."

Jim and I began by taking "Violets" walking. Those were fine times. They would talk about nothing but ME for whole half-hours at a time. How my front legs bowed, how sharp my ears were, how fine my color was, and sometimes they would say how ugly my face was, and sometimes they would say it was good-looking. Anyway, I was happy. And as I sat between them when we stopped to rest on the hillside or in the canyon back of the University, first "Violets" would pet me and then Jim would, but after a while they both got to petting me at the same time, and finally one day, when "Violets" had her hand on my head, Jim put his big hand right on hers and pressed it down hard—and they both laughed. I looked up quick, but I couldn't see what they were laughing at. But how soft her hand felt!

One afternoon we were having a romp in Jim's room with some of the other Beta fellows, when there came a special-delivery letter for Jim. When the other fellows cleared out, Jim fell on the letter—you would have thought it was a bone. He read it and grew white and whiter. In a minute it dropped to the floor and Jim flopped into a chair like a fellow licked in the first round.

I walked over and sniffed at the thing, and I knew that "Violets" had had her hands on it.

I licked his hand. That was a mistake. Jim hates sickly sympathy. He kicked me over into a corner, and I sat there and blinked at him. Then I climbed up on a couch and blinked at him some more. Pretty soon he began to feel sorry for treating me that way. I knew he would. He came over to where I was, and putting one hand on my head and the other on that one, he pressed down hard. And he whispered: "Violets! Violets!" Then I knew he had gone straight crazy—calling me "Violets" that way. I thought he had better be left alone awhile, so I got up and slipped out.

But what was to be done? Here was dear old Jim going mad because "Violets" had sent him a pink letter. I sat down on the front walk to think out a plan. A couple of puppy humans with evening papers under their arms passed, going down to the corner to bark for their suppers. They shied some stones past me—being careful to hit the walk. I raised my upper lip and showed them my fine teeth, so they went on. It is no time to play with a dog when he has something on his mind.

Soon I chanced on the thought to find "Violets," if I could, and see if she was going mad, too.

I dashed through yards and across lots to the Theta house. The garage gate was open, so I slipped into the garden. I sniffed the gravel, and then the air a minute, and then I rushed to a little summer-house. There, sure enough, was "Violets" by a table with her head in her arms. Beside her was a handful of fresh violets gathered from the garden.

"O Jack!" she screamed, and held out her arms. I put my paws on her knee, and thrust my face against her neck—I was so glad.

"Boo! Your nose is cold, Jack!" And then she pulled my ears, and ran her fingers around under my chain collar.

"Jack, Jack, you're a good boy. I know what I'll do!"

Her hands were at her head. Then I saw her take a long black hair and fasten a few of the violets together. She reached over and tied them to my collar.

"Scoot, Jack!" she said, clapping her hands. "Sic 'em, Jack. Go home to Jim," and pointed to the gate. I went. I hadn't expected such cool treatment. But she wasn't going mad, I could see that, at least, so I went home happier.

The fellows let me in and I slipped up to Jim's room. There the poor fellow sat, just as I had left him—hadn't moved a hair, but he looked whiter. When I touched his knee he seemed to see me, and he put out his hand for my head, but touched the decorations around my neck instead. Then he looked down.

"Jack, Jack!" he choked, "where have you been?"

He dropped to his knees and unfastened the violets from my collar. He ran the long, black, wavy hair through his fingers. He put the violets against his lips—I thought he was going to eat them, but he didn't. I feared he would purr like a cat in a minute—a sight which I did not care at all to see, so I went over to the opened window and barked and barked, as though I had something up a tree.

Pretty soon the telephone rang. They called Jim. He went down those stairs eight at a time.

That night after dinner, Jim called me out into the moonlight, and we made straight for the Theta house. "Violets" happened to be out in the hammock. The three of us went for a walk across the campus under the oaks. We walked around awhile, and then they picked out a little bit of a log for a seat. It was so small Jim had to hold on to "Violets" to keep her from falling off. It must have made him pretty tired.

I darted around among the trees looking for owls and sniffing for rabbit paths, just to work up some excitement, and after awhile I came back. There they still sat. At first I thought they were asleep, but Jim bent his head down, and then I heard "Violets" say: "Ja-ames Wel-ling-ton Fl-agg!" just like that, so I knew they had forgotten all about the pink letter after all.

Columbia's Aerial Railroad.

[Indianapolis News:] Work has been begun on a remarkable steel ropeway, thirty-seven and one-half miles long, which will serve as an extension of the railway from Ladorada to Mariquita, in Colombia, carrying the line over the Andes at an altitude of 11,000 feet. The steel rope is to be supported on a series of steel towers from forty to 125 feet in height, and will consist of twelve sections, at each junction point of which a motor will be installed of sufficient power to work two sections. Power is to be furnished by water brought down from the Andes.



Who is Your OCULIST?

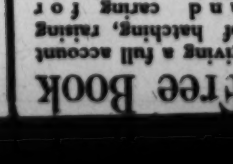
There is just the same necessity for discriminating in choosing a good eye specialist as there is getting a good tailor. We like to fit glasses for people who are hard for the ordinary optician to satisfy.

C. C. LOGAN, M. D.,
Oculist and Optician.
442 SOUTH SPRING ST.



Are You Suffering from Painful Afflictions of the Feet, Broken-down Arches, Callouses, Bunions, Etc?
Call on us for Relief.

There are numerous Arch Supporters put on the market to correct flat feet that are made over a form, and in some cases answer the purpose. There is no ready-made Arch Support manufactured in this way that will give the desired results in more than 10 per cent of the cases. The reason is that there are different ligaments in the feet that may be affected and thus cause pain in the various joints. Our Arch Supports are made by perfect measurements and are guaranteed to relieve every case. WESTERN ORTHOPEDIC APPLIANCE CO.
721 South Grand Avenue, Los Angeles. 3D



CHICKENS
FREE BOOK
giving a full account of hatching, raising and caring for chickens, with details of a Complete System of Feeding.
Will be sent to you on application.
COULSON CO.
Box 1, Petaluma, Cal.



THAT great Hebrew writer whose wisdom is still proverbial, 3000 years after he wrote and spoke, says: "A live dog is better than a dead lion."

Poor dead lion! He is a pitiable spectacle as he lies helpless and a prey to buzzards and vermin after having reigned monarch of the wilderness, dreaded by every living thing. The lion is a hunter, the buzzard a scavenger. The lion, like the eagle, must seek and take his own prey, enjoying all the intense thrills of the chase, and his dinner must still be warm with the forces of life and still quivering with vitality. The buzzard's banquet is carrion.

The Eagle loves the eagle and the leonine type of men and would not feast upon a buzzard full of putridity if he were starving. The right kind of human being resembles very much the eagle, the monarch of the air, and the lion, the monarch of the forest, and admires the noble while he despises the ignoble. The buzzard's feast is the body of the lion or of the jackal, which is a matter of indifference.

And there are buzzard men as well as aquiline men, and they are like the winged buzzard in most respects but differ in one. They would rather prey upon the noble fellow-being than upon the ignoble. There is another resemblance between the eagle and the noble classes of humanity. To get near them always means to admire them, and generally to love them. This difference subsists too in the ignoble or buzzard type of men, distinguishing them from the winged one that has no predilection for any dead body, all being equally welcome to his beak.

In the last issue of the Illustrated Weekly in which the Eagle wings his flight, he told of that aquiline man, Napoleon Bonaparte. There is a story about the deposed Emperor of the French when he fell into the hands of his enemies, and petitioned to be allowed to remain in England on almost any conditions, under the surveillance of the whole British army and with the whole navy around the little island to prevent his escape. One of the Britishers, more like a buzzard than an eagle, opposed it, saying: "Damn the fellow! If he and His Royal Highness (the Prince Regent) should happen to meet in London, in fifteen minutes they would be the greatest friends in Europe." The captain of the Bellerophon, who captured Napoleon, and all his crew, became fascinated with the man during his short stay on the ship, and such was the case with every Englishman who came into contact with him, excepting only those awfully buzzard type of men, Sir Hudson Lowe and Lord Bathurst.

There is an American whom the Eagle loves to read about and think about. He is of this generation, not a hundred years ago, and his occupation is business, not war. From an obscure origin and the most narrow poverty, he has become the wealthiest man in the whole wide world. No monarch has the wealth of John D. Rockefeller, and how the buzzard type of men do love to peck and claw at the air around him, not daring to approach in his actual presence. Vide the writings of Miss Ida Tarbarrel and of Link Stuffins, and other buzzards, vultures and vermin in human shape.

Then there are human beings neither aquiline, leonine nor buzzards or vultures. They are a sort of betwixt and between, or sometimes one thing and sometimes another. They can vie with the aquiline class of men successfully, and sink to the lowest level of the buzzard type.

Elbert Hubbard is often very aquiline and leonine. This man came into contact the other day with John D. Rockefeller, and sincerely won over by the great man's fascination does the great emperor of American commercial life even-handed justice. Let us assume that he was sincerely won over by an hour's contact on the golf links with the man that so many muckrakers malign so grossly, unjustly and inhumanly. Certainly this brilliant writer's tribute to the man to whom America owes the marvelous development of its oil industry sounds warm and most appreciative. This is as it should be, for there is no one yet who has attacked Mr. Rockefeller's character or criticised his business methods who has come within a thousand miles of proving any point against him. When a political mountebank, misled by prejudice following the clamor of the ignorant mob, fixed a fine on the Rockefeller oil industries unprecedented in its enormous injustice, the Supreme Court of the United States very quickly reversed his judgment.

The Eagle was discussing this incident years ago with a friend, and remarking that K. M. Landis, the judge, was born a fool and couldn't help it, his father having been one before him, the hearer said: "Why do you say that?" And he said: "Just look up what the initials of the judge's name stand for and you'll know."

There is one query in the tribute paid to Mr. Rockefeller by Elbert Hubbard that for nearly a month has been interesting the Eagle's mind. He asks if Rockefeller were greater than, less, or equal to Napoleon Bonaparte. As the Eagle remembers the passage the decision is a negative one, or against Mr. Rockefeller. With every disposition to grant the mental capacity of Mr. Hubbard, the Eagle takes the liberty of differing from him. His admiration of Bonaparte's mental ability is as great as that of Mr. Hubbard or perhaps any other man, and his estimate of the great general's moral character is a good deal lower than that of many people.

There is at Brussels, the capital of Belgium, a museum given to the city by an artist whose home it was, and whose studio is the museum. This dead artist's name is Wuertz, and in the museum is a painting about six feet tall and ten wide which represents Napoleon Bonaparte arriving in the domain of His Satanic Majesty, and multitudes of the denizens of that doleful region rise up with wild eyes, disheveled, streaming hair, bloodshot lips and flaming cheeks, with arms uplifted, hailing the great conqueror to his eternal punishment with screams of derision and roars of hatred. That is about the estimate of Napoleon's moral character held by many who look upon the work he accomplished in the world. It is an extreme judgment, and undoubtedly not justified by the facts—not entirely so.

In estimating human capacity the war genius is elevated too high in the minds of most people. Genius for war is not a rare human gift, but somewhat common. There are a dozen great generals in the world of history compared with one great orator, oratory being perhaps the rarest of all gifts.

As a warrior John D. Rockefeller would have very little chance against the genius of the "Little Corsican." As a statesman, had Rockefeller turned his attention to that branch of human achievement, what reason is there to suppose he would have fallen behind the most distinguished men of that class in history? Business is the predominant occupation of men in our time, and in the Eagle's mind there is room for a great deal of question as to the comparative capacity of men like John Pierpont Morgan, John D. Rockefeller and H. E. Harriman, held up in parallel lines with that of men like Lord Roberts, Kitchener, and Napoleon Bonaparte. The Eagle confesses that this discussion is somewhat like comparing the beauty of the rose with that of the lily, and yet there is a predilection in the minds of many for the rose over the lily. So while it is difficult to compare men whose lives are spent in entirely dissimilar occupations, there is a substratum of fact on which to base such a comparison. If it is true that "peace hath its victories no less renowned than war," then the Eagle goes for the Rockefellers and Morgans rather than the Napoleons and the Kitcheners.

Yours,

The Eagle
HIS MARK

THE LANCER

A BROTHER scribe is bemoaning that women are so selfish. Among other indictments he cites the fact that they don't hesitate to break off an engagement if they see someone they like better. He draws a pathetic picture of broken masculine hearts and blasted hopes, and recalls how rare it is for a man to backslide from a matrimonial engagement under similar circumstances.

For mercy's sake, old chap, be reasonable. Some men never seem to know when they are well off. Can a girl break off too many engagements? Looking at it squarely from the masculine point of view, isn't this particular form of selfishness a boon and a blessing? Isn't the real trouble that, in a general way, the lady insists upon too much loyalty?

To read that magazine article anyone would think that a broken heart and blasted hopes were a genuine affliction. Whereas every honest man knows that a broken heart is a sublime possession. It gives a fellow a sense of spiritual importance that cannot be acquired in any other way. To say nothing of a complacent consciousness of sorrowful dignity and endless opportunities for exhibiting a lofty and romantic form of passive heroism, which makes a chap so deucedly interesting. The most ordinary, dull sort of fellow can acquire an "atmosphere" with a recently broken heart, one's most sincere remorse being that it wears off so ridiculously soon. I fostered and nursed a broken heart for years with extraordinary success, but it's the sort of thing that takes a lot of experience. The first time one's heart is broken it is generally a nice big clean cut that heals with healthy rapidity. And there is nothing so shameful as a broken heart with a prompt heal. Besides the danger of it. The heart that has once been broken shows a perfect passion for danger and gets one in the dickens of a scrape. Unless you can keep it comfortably disabled. But ordinary normal hearts are not like that. They are disgustingly recuperative and permanent disablement is a well-nigh impossible luxury in this practical, unromantic world.

A virgin, unscathed heart is all very well in theory. In practice it lacks poise, intelligence, sympathy, understanding. It is crude, inartistic. The heart that reaches maturity without a crack is worse than a stomach that reaches maturity on mush. Healthy, of course, but "the world unknowing, by the world unknown." Desirable in its way, but tame.

* * *

Hospital Babies.

IT IS no longer fashionable for babies to be born at home. They begin their careers in the great outer world at more or less luxurious hotel-hospitals according to father's income. We do these things so sensibly nowadays on a sound business basis, with a reception committee of experts to welcome the little stranger.

The theory is excellent. The moment the little fellow arrives he is tabbed with mama's name and address and popped in a basket. But it sometimes happens that several of him arrive at the hotel-hospital on the same day and nurses, being human, are apt to get a little flustered. Sometimes the tabbing is omitted till several hours later. Then, of course, the darling is one of a row of potential Adonises, blushing all over at the unfortunate disturbance he has caused. They all look exactly alike at that stage, and as far as nurse is concerned one baby is as good as another. None of your class favoritism for her. So she writes out seven tabs and sticks them on seven babies, and there you are.

Six or seven years later the Smiths, pere et mere, will sit discussing the problem of little Willie. "Well, I can't make it out. He is so totally different from anything we have ever had in either of our families. I don't understand him at all. Such an odd child. I don't feel as if he belonged to us at all."

But there, there. It's all the same a hundred years hence. And any old baby does.

* * *

Baby's Bath.

WHILE on this enthralling subject of babies, a classic little animal that is fast becoming extinct, I observe that the Ladies' Home Journal has ordained that the unfortunate little brat should have two baths a day. Two, mind you. And yet they say our children are pampered!

This question of baths is getting serious. Baths are a thing that are quite admissible in moderation—just to loosen the soil. But, like irrigation, it can be overdone and a flood is more serious than a drought. Much more serious.

John Wesley was responsible for that fateful creed that cleanliness is next to godliness—but he meant just cleanliness, not perpetual immersion.

Nothing hastens on degeneracy like too many baths—the cult of the body replacing the cult of the mind. And there is nothing quite so wholesome as a little dirt, those earthy mineral salts that tone up our bodies to god-like health and strength. Very strong people are rarely very clean people and very clean people are hardly ever very good. The case of the degenerate Roman empire tottering to its fall has been cited often enough—and baths were the pet recreation of the ultra-civilized Romans in those days. What a brutal shame to damn a poor babe in its infancy with two baths a day! And if this is the exacting standard of cleanliness that mothers are expected to maintain, no wonder babies are becoming obsolete.

* * *

American Fashions.

SO THE government of the United States has been turning its kindly attention to fashions for women. How beautiful to think that nothing is too small, too inconsiderable to engage their tender care. It appears that our consuls abroad were invited to inform the home government to what extent American influence in feminine matters sartorial had gained in ground in far distant states. And we learn that even in Peru, Central Africa, New Guinea, Burmah and funny places like that, there is a strong tendency to follow American fashions in dress!

Now isn't that nice? Oh, you poor little Paris! Now I pride myself on being a well-informed person, so I hastened to get a book of French fashions and a book of American fashions and study the difference. They are very, very subtle. I was irresistibly reminded of that dear old lady who dropped a bottle out of her muff on the station platform and explained volubly to the gentleman who went to her assistance, that it was a tonic she used for her hair. "Sure," he said, "mighty good tonic, too. I use it for a nightcap."

Our American fashions are just such versatile affairs—they are the latest New York styles in New Guinea and imported Parisian models in Los Angeles. Or what is even more likely, those Paquin-Poiret-Bierre johnnies shamelessly steal our ideas—but New Guinea and Burmah and Peru are not such silly asses as to be taken in. They recognize them for American right away and don't mind saying so.

So we are well on the way to establishing our claims to being the hub of the sartorial universe. New Guinea has recognized us. Peru has recognized us. Burmah has recognized us. We may have to take the ultimate settlement of the great question to the Hague Tribunal, but there is little doubt that the European powers will subsequently be brought into line.

* * *

Our Very Own.

A GENTLEMAN had a cataract carved out of his eye last week, and a few days later expressed a wish that the doctor would let him have the growth, as he would like to keep it as a memento.

"Certainly," said the doctor in my hearing; "very natural desire." He took a little bottle out of a chest with a dozen little hard bits of gelatine lumps inside. He fished one out, stuck it in a little box and handed it to the gratified patient.

"How on earth do you know which was which?" I asked curiously when the patient had retired happy.

"I don't," he confessed amiably, "but what on earth difference does it make?"

And of course, it doesn't make the slightest.

It's curious, this morbid desire to treasure up bits of ourselves. I know a fellow who has carefully preserved all the teeth he ever had drawn, and one lady friend of mine treasures a toenail that was once removed whole from her own fair foot. Another has a piece of the bridge of her nose which had to be carved out for some catarrhal operation—anyway, she thinks she has. It's a bit of the bridge of somebody's nose, anyway. The doctors pop them all into their little bottles of alcohol for preservation in case a patient wants one some day.

The district which will induce high-class tenants to remain there, and draw others in. The first building will be at the corner of Third and Broadway or on the block between Second and Third streets, to be followed by others on Main, Spring, Broadway and Hill. The capitalization of the associa-tion is $5,000,000, divided into 50,000 shares of $100 each. No stock is to be sold below

hunters, a district practically unknown to the business world, and its present development is the creation of a few ventursome souls, hardy pioneers as ever operated in the West. These forerunners of civilization began by clearing the tangled brush of the country, turning up the rich virgin soil and planting crops of wheat, barley, corn and alfalfa. These crops did marvelously

clan, has the snake. Mrs. Preston will fully recover, the doctor says.

[Kansas City Journal:] "Seems to be the style now to wear the hat resting on the ears."

"Yes. And I know an expert who, for $2 a treatment, will train your ears to stick out in the most fashionable way."

Around Covina, new groves have increased the bearing walnut trees to 2250 acres.

The Anaheim City Trustees have purchased a lot with a two-story brick building next to the City Hall with the intention of erecting a new hall at an early date.

This Human Body of Ours.

Plain Truths and Simple.

By C. L. McCleery, A. B., O. D., N. D.

Nature a Hard Worker.

NATURE is a hard worker without any suggestion or pushing on the part of anyone or anything. You have seen the way grass and weeds will push themselves up through the hard sidewalk, or beaten-down road, or you have noticed a bulge in a cement sidewalk, where roots or some other growth is seeking to rise to the sunlight. Nothing that man does will hold back the forces of Nature for but a brief time unless they be divided so that concentration is prevented. The forces of Nature are moving forward all the time. There is no rest, no slackening of effort. The earth rolls through space at the steady speed of eighteen miles a second. The force of gravitation is constant. The atmospheric pressure remains at fifteen pounds the square inch on every part of the body. The blood makes an entire circuit of the body every twenty-two of twenty-three minutes. Should the forces of Nature be suspended for a moment everything would be chaos. When riding on a train the brakes of which were suddenly applied you have seen how much easier it was for the train to stop than it was for yourself. Absolute annihilation would occur to the earth and everything on it were it to stop its forward movement, the force of gravitation be suspended, and the atmospheric pressure cease. The human body is thus held together by the forces of Nature without which there would be no cohesion of its particles.

Man is just beginning to understand these things and to turn them to his own benefit. He is learning the value to his bodily health of the plants growing so luxuriantly about him without his aid and many times to his annoyance. He is learning also that disease is his own responsibility for having neglected the performance of the duties imposed upon him, and that to regain health and keep it he must come back to Nature and be obedient to its demands. Excessive exercise, or excessive emotion creates poisons in the blood by disturbing the harmonious action of the organs of secretion.

An elaborate investigation of the effects of pain, rage or fear, just concluded by Prof. W. B. Cannon of Harvard University, shows that when these emotions are unduly excited, the adrenalin glands pour their juices into the blood and cause the liver to loosen up its storehouse of sugar, having the same effect upon the character of the blood as in a case of diabetes, the sugar disease. At such a time muscular fatigue is not apparent, but is forgotten, until the reaction comes, when nature exacts its penalty and the individual suffers until the process of reparation is complete. The same effect is apparent in the blood of animals when they are excited. The muscles of the stomach and the rest of the alimentary canal stop action. The flesh of animals killed at such a time is in a diseased condition and unfit for food. Nevertheless little, if any attention is paid to this fact. In the time of the old Roman Empire, the flesh of the bulls killed in the amphitheater was disposed of for food, and it became customary for eating places to locate in the neighborhood of the amphitheater.

Government inspection of the flesh of animals killed for food has not become so exacting as to discover whether the animals were in a proper frame of mind—glad to yield themselves to the demands of man for flesh food, or whether they were diseased as the result of abuse—and the subtle poison combined with whatever putrefaction may occur during the process of "ripening" the meat is added to the blood of the flesh eaters who demand that kind of food. It is quite possible that to the eating of such meat is due many simple ailments, or states of indisposition, which is not attributed to anything in particular. The outbreak of boils and some skin affections have been attributed to the flesh of animals killed when in an unhealthy condition.

* * *

The Daily Ration.

A reader of the Human Body wishes more information than we gave last week regarding the proper combinations of foods even were sent home. "Now," said Dr. Anna W. Williams, "we know better." The children are put into special classes and are given the necessary medical attention and instruction regarding the manner in which infection is communicated, and attention is also paid to their food. The result is that there are no freshly-developed cases, and the children were able to go back into the regular classes after about twenty-five days.

In regard to bronchitis so frequent among school children in crowded districts, Dr. Charles G. Kerley said he had demonstrated that it could be cured by dieting when everything else had failed. He cuts down their supply of red meat to not more than three times a week, chicken twice a week, and no milk whatever. Reducing the proteids as well as fat in the child's diet and cutting out butter, sugar and other carbons had brought them out of a condition of coughing, bloodlessness, indigestion and inertia that had seemed hopeless.

Drugless healing is thus making progress despite the opposition of the drug dispensers. One of the first things a drugless healer looks after is the diet of his patient, considering this as important as to determine whether there is anything that prevents the forces of nature from exerting their healing influence. With the pressure removed by the methods of the drugless healer and proper diet many physical troubles have been cured that have baffled the regular drug devotees, and yet the drug dispensers are fighting the drugless healers with tooth and nail.

* * *

The Art of Keeping Well.

In the beginning the human race comprised only healthy persons, but since the Garden of Eden was abandoned degeneracy has developed along about all the lines of conduct permitted. We may lay present conditions on our ancestors because they cannot talk back, but a large proportion of present troubles are the result of the sufferer's own course of life. Nature needs to have men well because the world needs service, and it is the well man that furnishes the best quality and requires the least waiting on. A cheerful mind has more to do with health than foods, for the cheerful man usually has good digestion. He is an optimist and gets some good out of life, and helps others to enjoy life. The pessimist usually has poor digestion and takes a blue look at everything, being neither satisfied himself nor permitting others to be satisfied. He is the one that furnishes the physicians with business, not because he is suffering from any organic disorder, but because of some functional disturbance that is the result of his own way of living.

People suffering from organic diseases are usually the victims of too much medication, the system having succumbed to the burden of throwing off the poisons administered by an excess of food, imperfect breathing, irregular sleep, lack of exercise and improper stimulants. A rush is made to the doctor's office and he sizes up the apparent symptoms and prescribes another poison to overcome the others, and the patient's system secures another load to carry. Most of the work of the doctors is to prescribe for symptoms, the difference between actual disease and a symptom being something that the average man does not even know, and the doctors admit that they are in the same state of mind.

Most so-called "disease" is self-limitation, says Elbert Hubbard, and tends to cure itself. Ecclesiastes says the thing required is moderation. Buddha says the great thing is equanimity. William Morris says the proper thing is systematic, useful work.

* * *

Keeping Clean.

Much fun has been poked at Englishmen who take along a bathtub when traveling in parts of the world where bathing facilities are not of the best. My "tub" he calls it, and "tubbing" is his way of speaking of his daily bath. Nevertheless, the Englishman does keep clean. Proof of this is found in a recent soap test which showed that the soap annually used by the people of the United Kingdom amounts to twenty-one pounds to the individual. At the other end of the list is Russia, whose people use an average of only two pounds of soap each. The United States comes next to England. In "Arms and the Man," George Bernard Shaw takes his usual sarcastic sling at the English custom, in his characteristic witty way. Mme. Petkoff complains of her usual sore throat, to which Maj. Petkoff replies: "That comes of washing your neck every day. All of this washing cannot be good for the health. It is not natural. There was an Englishman at Philippopolis who used to wet himself all over with cold water every morning. Disgusting. It all comes from the English; their climate makes them so dirty that they have to be perpetually washing themselves. Look at my father. He never had a bath in his life and he lived to be 99, the healthiest man in Bulgaria. I don't mind a good wash once a week to keep up my position, but one a day is carrying the thing to a ridiculous extreme."

Any kind of a bath is an aid toward cleanliness, but circumstances and the character of a person's work usually determine the kind of a bath that will give the best results. Besides the need of removing accumulations of dirt, a bath is necessary to open up the sweat glands so as to afford the proper elimination from the system of the poisons that are continually brought to the surface by the blood. The warmer the bath the more the blood is brought to the surface of the skin and the pressure relieved on the internal organs of the body. A cold bath has a reverse action; hence the custom of taking a cold douche after a hot bath, as it restores the natural condition of the system and serves as a tonic to the skin and frequently prevents a person from taking cold from the opening of the glands of the skin by the hot bath.

The proper temperature of the various kinds of baths is, for the cold bath 50 deg. to 70 deg.; warm bath, 96 deg. to 104 deg.; hot bath, 102 deg. to 110 deg.; very hot, 110 deg. to 120 deg.; hot air, 175 deg. to 212 deg. The last named would be unendurable unless the air were perfectly dry. It is, nevertheless, one of the most powerful ways of stimulating the activity of the skin, as it causes the perspiration to burst out copiously and the whole body is bathed in sweat. This extreme heat is the end of the usual Turkish bath, though there are many who take Turkish baths who do not go the limit, but stop with the hot bath.

* * *

The Way You Walk.

If you walk erect, or if you slouch forward, it reveals the habits of your youth. If you lean backward, it may be the result of a spinal curvature, or it may be an inherited action. If you lean forward and have to keep stepping to prevent yourself falling it is the result of weak muscles of the back, and probably a bad habit in the past. Anyway whichever way you walk now it is probably the easiest way, and it would be an effort for you to change it. Nevertheless in many cases it would be in the interest of health if a proper carriage were maintained.

The proper way to stand is erect, not leaning backward, but just slightly forward from a perpendicular, with the abdomen well drawn in. The proper way to walk is leaning forward enough so that it becomes necessary to advance the feet to prevent falling, no more, no less.

Children begin to get their curves wrong when they are very young. The older they get the greater their error in posture. At 12 years of age the skeleton becomes ossified, and after that it is not so easy to correct their errors of posture as it was previously. With care, change can be brought about between the ages of 12 and 16, but after that few will be persistent enough to overcome the defects from their previous bad habits, so that it is extremely important that attention should be paid to this matter during the early years.

Many times children will copy the habits of their parents in the matter of posture, sometimes because of inherited structural deformity and other times from natural disposition to copy what their parents do. Frequently the school desk is largely responsible for improper curves in the back. The seat may be too high, or too far away from the desk, or too near, or the light may be so that it requires the child to twist about, and if there be a poorly-developed muscular system curves in the back will be started before either the child or the parent is aware of it. An alert school teacher should take note of these things as a part of the scholar's department.

	Tissue.	Energy.
Fowl	3.6	0.5
Beef	3	0.5
Fish	2.9	0.5
Oatmeal	2.5	11.7
Eggs	2.25	1.75
Bread	1	8.5
Potato	0.4	3.2
Cabbage	0.3	0.3
Sago	0	12.8
Figs	1	10.7
Spinach	3.1	4
Lettuce	1.4	2.5
Onions	1.5	4.8
Walnuts	16.4	71
Almonds	24	61
Peanuts	24½	62
Beets	0.4	13½
Parsnips	1.2	10
Lentils	22.3	4.3

The full-grown man requires such a quantity of nitrogenous food as will repair the daily waste of the tissues of the body, which amount will be practically constant from day to day, but the amount of carbohydrates will vary according to the character of the daily work and the amount of energy required for its performance. A growing person will require not only enough to keep the waste repaired, but a quantity additional for the purpose of growth, with sufficient carbo-hydrates to furnish the amount of exercise and to protect it against the changes of temperature.

The nitrogenous foods are supplied by meats of all kinds, but they may be obtained from the vegetable kingdom by using as food beans, peas, lentils, wheat, oats, flour and oatmeal, rye, barley, Indian corn, rice, potatoes, vegetables of all kinds, and fruits of all kinds.

The carbonaceous foods comprise the sugars, starches, and fats—cane sugar, beet sugar, honey, syrup, treacle; sago, corn flour, arrow root, tapioca; butter, lard, oils such as olive and almond oil.

How easily an economical diet can be prepared is shown by experiments that were undertaken at the prison in Glasgow where ten prisoners (five men and five boys) all under sentence of two months' imprisonment, and all employed at practically the same light work, were supplied with the following diet: Breakfast: Eight ounces oatmeal made into porridge, with a pint of buttermilk. Dinner: Three pounds of boiled potatoes, with salt. Supper: Five ounces of oatmeal made into porridge, with half a pint of buttermilk. At the beginning, eight of the prisoners were in good health and two were in indifferent health; at the end, all were in good health, and they had on the average gained more than four pounds each in weight. One man only lost weight.

Few persons, except for the purpose of experiment, would want such a monotony of food, but we have said enough to show how economy can be practiced and the body be fully nourished, and such a variety of food be selected each day as will keep the appetite right and all the organs of the body in the best condition.

* * *

Cure Disease With Diet.

More depends upon proper food than upon medicine. No drugs can do what food, an abundance of fresh air and personal cleanliness will accomplish. Good testimony of this was developed at the recent meeting of the New York State Medical Society when notes were compared regarding the present prevalence of eye disorders among the school children in what is known as the "East Side" of New York. Formerly this was considered a hotbed of trachoma, and the children that came to school with sore

The body should rest on the right side of the chest and abdomen, with the left arm extended at full length along the upper side of the body, the right arm and the left leg both half flexed and acting as braces to the body to take the tension from the neck which would otherwise become very tired.

The Correct Position for Sleeping.

perfectly clean. Proof of this is found in a recent soap test which showed that the soap annually used by the people of the United Kingdom amounts to twenty-one pounds to the individual. At the other end of the list is Russia, whose people use an average of only two pounds of soap each. The United States comes next to England. In "Arms and the Man," George Bernard Shaw takes his usual sarcastic sling at the English custom, in his characteristic witty way. Mme. Petkoff complains of her usual sore throat, to which Maj. Petkoff replies: "That comes of washing your neck every day. All of this washing cannot be good for the health. It is not natural. There was an Englishman at Philippopolis who used to wet himself all over with cold water every morning. Disgusting. It all comes from the English; their climate makes them so dirty that they have to be perpetually washing themselves. Look at my father. He never had a bath in his life and he lived to be 99, the healthiest man in Bulgaria. I don't mind a good wash once a week to keep up my position, but one a day is carrying the thing to a ridiculous extreme."

Any kind of a bath is an aid toward cleanliness, but circumstances and the character of a person's work usually determine the kind of a bath that will give the best results. Besides the need of removing accumulations of dirt, a bath is necessary to open up the sweat glands so as to afford the proper elimination from the system of the poisons that are continually brought to the surface by the blood. The warmer the bath the more the blood is brought to the surface of the skin and the pressure relieved on the internal organs of the body. A cold bath has a reverse action; hence the custom of taking a cold douche after a hot bath, as it restores the natural condition of the system and serves as a tonic to the skin and frequently prevents a person from taking cold from the opening of the glands of the skin by the hot bath.

The proper temperature of the various kinds of baths is, for the cold bath 50 deg. to 70 deg.; warm bath, 96 deg. to 104 deg.; hot bath, 102 deg. to 110 deg.; very hot, 110 deg. to 120 deg.; hot air, 175 deg. to 212 deg. The last named would be unendurable unless the air were perfectly dry. It is, nevertheless, one of the most powerful ways of stimulating the activity of the skin, as it causes the perspiration to burst out copiously and the whole body is bathed in sweat. This extreme heat is the end of the usual Turkish bath, though there are many who take Turkish baths who do not go the limit, but stop with the hot bath.

* * *

The Way You Walk.

If you walk erect, or if you slouch forward, it reveals the habits of your youth. If you lean backward, it may be the result of a spinal curvature, or it may be an inherited action. If you lean forward and have to keep stepping to prevent yourself falling it is the result of weak muscles of the back, and probably a bad habit in the past. Anyway whichever way you walk now it is probably the easiest way, and it would be an effort for you to change it. Nevertheless in many cases it would be in the interest of health if a proper carriage were maintained.

The proper way to stand is erect, not leaning backward, but just slightly forward from a perpendicular, with the abdomen well drawn in. The proper way to walk is leaning forward enough so that it becomes necessary to advance the feet to prevent falling, no more, no less.

Children begin to get their curves wrong when they are very young. The older they get the greater their error in posture. At 12 years of age the skeleton becomes ossified, and after that it is not so easy to correct their errors of posture as it was previously. With care, change can be brought about between the ages of 12 and 16, but after that few will be persistent enough to overcome the defects from their previous bad habits, so that it is extremely important that attention should be paid to this matter during the early years.

Many times children will copy the habits of their parents in the matter of posture, sometimes because of inherited structural deformity and other times from natural disposition to copy what their parents do. Frequently the school desk is largely responsible for improper curves in the back. The seat may be too high, or too far away from the desk, or too near, or the light may be so that it requires the child to twist about, and if there be a poorly-developed muscular system curves in the back will be started before either the child or the parent is aware of it. An alert school teacher should take note of these things as a part of the scholar's department.

DR. FRANK LAMB WILLSON
NATUROPATHIC PHYSICIAN
Treates Ailments to Eye and Nerve Disorders. Suite 422 and 423 Exchange Bldg., Cor 3rd and Hill Sts., City. A8418. Formerly 340 Bradbury Bldg.

BRAWN, monthly, one dollar a year, ten cents a copy. Chamber of Commerce Building, Los Angeles.

By the Western Sea. Land of the Great Southwest.

California Fruit Crops.

GENERALLY speaking, the fruit crops of California this year are excellent both in quantity and quality. The citrus-fruit crop leads all, and of this shipments for the season to date run over 30,000 carloads. The Valencia crop is beginning to move and is estimated at 10,000 carloads. With leavings of other varieties and lemons added, the output for the year should run to 45,000 carloads. The total crop value of California for the current year is estimated at $476,000,000, of which the orchards will stand for about $82,000,000. The citrus crop is estimated at $35,000,000, green deciduous at $18,000,000, dried $15,000,000, canned $12,500,000, and the rest of the sum is made up of olives, nuts and miscellaneous orchard products. The citrus fruit has brought fairly good prices in the eastern markets, and just now the canners of the State are competing sharply with the shippers for the deciduous-fruit crop, excepting peaches, which are very plentiful and selling very cheap. A good deal of this crop will go to the dryers and furnish excellent fruit food for eastern consumers during the winter at a low price. Bartlett pears are bringing as much as $50 a ton, and apricots up to $40 a ton.

Protection Against Floods.

ABOUT once in every three to five years Southern California is visited with torrential rains which overflow the river banks and do vast damage to farm and other property. The streams of Southern California are few, and ample protection should be provided at once against these destructive floods. The Los Angeles County Board of Supervisors is now wrestling with the problem of protecting the county from the overflow of the Los Angeles River and its main confluent, the Arroyo Seco, and the San Gabriel River, the second largest stream in Southern California. The principal stream of the section is the Santa Ana, and it is below the pass at Yorba that this stream becomes most destructive in flood time. Just south of the point referred to that stream has broken out at times for hundreds of years, forming a wash of a very dangerous character between Anaheim and Fullerton. The people of Anaheim have taken the matter up, and are considering a plan of protecting their property from this kind of destruction by the construction of a dike along the west bank of the Santa Ana River from the Santa Fe bridge at Yorba to Olive.

Better Postoffice Service.

THE Federal government has had an inspector in the mail service going over Southern California, with the result that better service is to be given at several points, particularly in Imperial county. At El Centro the receipts through the postoffice for the year ended March 31 showed an increase of 54 per cent. over the previous twelve-months period. At Hemet, Calexico and Holtville the offices are to be raised to second class, with a salary of $2000 for the postmaster and three clerks at each place. It will take seven clerks to serve the office at El Centro. At Holtville the receipts for the year defined above were $9587, compared with $7152 for the previous year and $6094 for the year before that. The receipts at Calexico for the year were $8713, compared with $6513 for the previous year and $5799 for the year before that. At Brawley, two more clerks are to be added, while Date City and Calipatria, new towns, are to have postoffices of their own. The inspector expressed great astonishment at the wonderful development of the valley.

The Right Way to Do It.

HEAVY property owners in that section of the Los Angeles city business district lying north of Sixth street are taking the right method to check the tendency of the business center to slip away southward and westward. An organization known as the Business Stability Association has been formed, and has put out its plans. The purpose is to construct Class A buildings in the district which will induce high-class tenants to remain there, and draw others in. The first building will be at the corner of Third and Broadway or on the block between Second and Third streets, to be followed by others on Main, Spring, Broadway and Hill. The capitalization of the association is $5,000,000, divided into 50,000 shares at $100 each. No stock is to be sold below par, and no commissions paid for selling stock. It is to be a kind of mutual-aid society, and all property holders in the district north of Sixth street are expected to take stock in the concern and help to anchor the business center of the town. The owner of the Broadway Department Store is setting an excellent example in the construction of a magnificent building on Broadway and Fourth. It will take something more than agitation and talk to accomplish the purpose in the mind of this organization. Property owners must be prepared for the same activity that has marked the property owners farther south who have attracted high-class tenants by offering them high-class premises. If all the property holders in the districts would follow the example of Arthur Letts and the erectors of the Washington building on the corner of Third and Spring streets and of the Higgins building on the corner of Second and Main streets and of E. P. Clark, the constructor of the Clark Hotel on Hill below Fourth, of the Wright & Callender people with their magnificent building on Fourth and Hill, the Black brothers on the opposite corner, and the Ferguson building at Third and Hill, the trick would be turned at once.

The Wonder of Van Nuys.

ON WASHINGTON'S BIRTHDAY, February 22, 1911, a little company of energetic business men met in the middle of a vast barley field in the San Fernando Valley, and like the founders of Rome and of Carthage, proceeded to delimit a city that was to be. The work that was accomplished in the three years has been nothing short of magical. The population now numbers 1500, and with access to the city of Los Angeles by the Pacific Electric Company's lines, constructed at a cost of about a million dollars, they are served by telegraph and telephone companies, express and steam railroad companies, an electric company and a gas company. One religious denomination has constructed a church at a cost of $10,000 and another at $8000. Several other denominations have organized congregations and are planning for church edifices. The new town's grammar school cost $50,000, and has nearly 200 pupils enrolled, served by six teachers. The people have voted bonds, and plans have been prepared for a high school to cost $120,000. The district has already forty-five high-school students, and when the new school is opened will have 100. The town has a national bank with a capital of $50,000 and accumulated surplus of $5000. Its resources are nearly $300,000, with 600 depositors. It has an organ and piano factory whose building cost $35,000, and the total plant an investment of $250,000, employing 100 persons. The buildings erected in Van Nuys and near there represent an investment of $500,000. The people are prosperously engaged in the poultry and fruit business mostly, over 1,000,000 trees having been set out in this vicinity in three years.

Half-Million Deal.

LARGE tracts of land in single holdings in the State of California are becoming very scarce. This makes the sale of the Grogan tract near Merced in the heart of the San Joaquin Valley the other day somewhat sensational. The tract comprises 3360 acres, and the price reported is $498,000, a large part of which was in cash. The tract is bought for a Los Angeles realty company which operates a large business and is probably for subdivision purposes. A large part of the tract is improved with the largest olive orchard probably in the State held by an individual.

White With Cotton Fields.

OF ALL the sensational developments in the Great Southwest in these marvelous times in which we live, perhaps there is none that has more thrill in it than the development of cotton-growing in the Imperial Valley. When the century opened the whole section was a wilderness seldom traversed by white men except trappers and hunters, a district practically unknown to the business world, and its present development is the creation of a few venturesome souls, hardy pioneers as ever operated in the West. These forerunners of civilization began by clearing the tangled brush off of the country, turning up the rich virgin soil and planting crops of wheat, barley, corn and alfalfa. These crops did marvelously well, and the industry naturally suggested live stock, and then followed the era of dairies, fat cattle and pigs. Then came fruit planting, and this year the shipments of melons from the district will probably be 5000 carloads. But these are things that can be done in many parts of the country. There is a very small area of the world where cotton can be produced to advantage, and of the cotton-growing area very little is suitable for the production of the long-staple variety of which the greatest part comes from Egypt. The Imperial Valley will rival the banks of the Nile in the quality of cotton, and more than rival it in the quantity per acre. The cotton crop of this year amounts to a value of $1,400,000, and the value of the industry to the valley including machinery is put at $10,000,000 There are twelve ginning plants in the valley, comprising forty-eight gins, and four more to be built this year. The cotton crop is so remunerative that it is estimated that the next season will see from 60,000 to 75,000 acres in cotton producing from $3,000,000 to $4,000,000. One of the newest towns in the valley is Calipatria, and around this baby town 9000 acres have already been planted to cotton, and this will be increased next year to 15,000. Niland, another new town, is a district where cotton is to be grown, and some estimate that next year the cotton fields of Imperial Valley will cover possibly 85,000 acres.

A Gasser Sure.

THE Standard Oil Company's well No. 6 at Fullerton, a new hole in the ground, at a depth of 3400 feet is belching 40,000,000 cubic feet of gas daily. It is expected that the well will yield gas enough to supply the entire city of Los Angeles. The outflow is under complete control, but is being let run wild to thoroughly test its capacity. The roaring of the escaping gas is said to be audible at ten miles.

A Thousand-Acre Lemon Grove.

IN THE western part of the San Fernando Valley near the new town of Owensmouth a syndicate of wealthy Los Angeles people, bankers and business men of various kinds, has purchased about 1000 acres of choice foothill land at a cost of about $400,000 upon which they intend to develop the largest lemon grove in the world. The district lies in the heart of the San Fernando Valley, whose marvelous development in the last three years has been astonishing. On Saturday, June 6, the celebration of the founding of Van Nuys was held, and the eye of living man scarcely ever looked upon a scene like that presented in this valley in the evening. Sherman Way winds through the valley, a magnificent boulevard such as the world has nothing to compare with, smooth as a floor, of immense width and parked its whole length with the choicest trees, flowering plants and shrubs the world knows. This magnificent boulevard is more than a dozen miles long and is lighted with ornamental electric lamps as brilliant as Broadway, New York, or as any of the great boulevards of Europe. This lemon grove will be subdivided and sold to settlers in small parcels, and the man who owns five acres of it will be as independent as a king and live in the finest earthly paradise on the footstool of the Most High.

Snake in Woman's Body.

[Philadelphia Record:] Mrs. George Preston, a farmer's wife, living near Towanda, who was supposed to be dying with cancer of the stomach, recently vomited a streaked snake two feet long and as large around as a man's finger.

Mrs. Preston has been in poor health for more than two years, and was treated for cancer without any hope of recovery. She became very ill, and was given a drink of milk followed by a cup of mustard water, which caused her to vomit.

Mrs. Ellison Crandell, a neighbor, who was called to the Preston home by the sudden illness of Mrs. Preston, fainted at the sight, and Dr. Bevan, the attending physician, has the snake. Mrs. Preston will fully recover, the doctor says.

[Kansas City Journal:] "Seems to be the style now to wear the hat resting on the ears."

"Yes. And I know an expert who, for $2 a treatment, will train your ears to stick out in the most fashionable way."

"Column Forward!"

FRESH REPORTS OF PROGRESS IN THE ADVANCING SOUTHWEST.

Hooray! June breaks into the business world with a rush like a football team making a touchdown. The bank clearings in the city of Los Angeles for the first six days of June amounted to $25,634,344. This is about a million dollars increase over the corresponding week a year ago. The real estate people report a growing activity in their line, and everything looks hopefully into the future.

The Los Angeles county Board of Supervisors are planning for the control of the flood waters of the streams of the county at a cost of possibly $9,500,000.

The growth of Phoenix, Ariz., is indicated by the platting of thirty-seven subdivisions of suburban property embracing 1789 acres in nine months.

Business at El Centro shows an increase for the month of May of 40 per cent., and for the first five months of the present year of 100 per cent., over the same period a year ago.

At Calipatria, a three-months-old baby town, a hollow-tile factory is being erected.

The original subdivision of the Nuevo ranch in the Perris Valley, comprising 480 acres, has been all sold out in small farms.

A millionaire Chicago merchant has bought a tract of land near Bishop, Inyo county, consisting of 2042 acres, at about $250,000.

The wool clip of Arizona is estimated at 8,000,000 pounds, and it has been sold at 22 cents a pound in Boston.

The city of Pasadena proposes a school bond election to vote $30,000 for enlarged school accommodations.

The Santa Fe Railroad Company is planning water development above Flagstaff, Ariz., at a cost of $100,000.

A year ago the town of Fontana, San Bernardino county, was founded, and the anniversary was celebrated by the dedication of an $18,000 schoolhouse.

At South Pasadena building activity is quite equal to that of a year ago, and most of the permits issued are for residences, one of which runs to $10,000.

A ledge of talc has been discovered near Exeter, San Joaquin Valley, which for purity is said to surpass any other similar deposit in the State of California.

Culver City, a municipality still in its swaddling clothes, is rejoicing in the completion of a building costing $14,000.

At the corner of Ingraham and Witmer streets, Los Angeles, a new apartment-house is about to be constructed at a cost of $100,000.

Culver City, about a yearling among the Los Angeles county towns, is growing very rapidly. A Denver woman the other day bought eight lots for improvement at a cost of $20,000.

The Dinuba raisin growers estimate the State crop for the coming season at 85,000 tons.

The Santa Fe Railroad Company will soon begin the construction of a new depot at San Diego at a cost of $230,000.

The Anaheim City Trustees have purchased a lot with a two-story brick building next to the City Hall with the intention of erecting a new hall at an early date.

Around Covina, new groves have increased the bearing walnut trees to 2250 acres.

The Cause of Neuralgia.

Almost any ache about the head is dubbed neuralgia, and yet not one person in a million probably ever stops to think what the word atually means. A compound from the Greek root neuron (nerve) and algos (pain) the person who has neuralgia believes it is true to its derivation, whether or not it is just as applicable to pains in other parts of the body. So far as the word goes, it is just as applicable to a pain in the knee as in the head.

The pain of neuralgia is evidence that something has happened to the aching nerve. It may be the result of pressure on the nerve or irritation from anemia, poisoning, strain, loss of sleep, gout, kidney distempers, or even a broken bone, a mass of scar tissue, a swollen gland, a muscle spasm, a growth or the dislocation of a joint. Things that you may have eaten, or poisons taken into the system may be the cause. The cure is to find out first if there be any impingement of the nerve; if not, then you want to change your habits of living. Any drugs that may be taken will also act upon all the other nerves of the body equally with the ones that are giving pain, so that they should never be employed unless absolutely necessary, when everything else tried has failed. The nutrition of the body is the one thing essential.

"Nerves" is evidence that the body's health has been neglected, and of course the nerves have suffered to an equal extent, and may show their neglect more than the body. Foods containing phosphates are needed in the daily menu, and attention should be paid to exercise of the body in the open air. You won't have nerves if you treat the body right.

* * *

A Clean-up Decalogue.

[New York Times:] In connection with a clean-up campaign which Hoboken is to undertake the Hoboken Board of Trade Bulletin contains, for careful memorizing by every true and housewifely resident, a decalogue worded in terms of cleanliness and sanitation. The ten rules, styled a "Clean-up Decalogue," are:

First—Remember thy garbage can to keep it covered.

Second—Thou shalt cut the weeds in thy vacant lot lest it become a hiding-place for old tin cans.

Third—Thou shalt bear witness against thy neighbor's rubbish heap.

Fourth—Thou shalt clean out the habitation of thy horse.

Fifth—Thou shalt prevent the breeding of the fly, that thy children unto the third and fourth generation need not swat him.

Sixth—Remember thy back yard and alley to keep them clean. Six days shalt thou labor. If yet the task is not accomplished thou couldst do worse than continue on the seventh.

Seventh—Thou shalt covet the air and sunshine.

Eighth—Look not upon the milk when it cometh from the unclean dairy.

Ninth—Remember thy cleaning-up day and keep it holy.

Tenth—If thou dost harken unto these sayings to do them thou shalt live long in the land and the "clean-up" spirit shall last 365 days in the year.

* * *

Electrifying School Children.

[New York Tribune:] School authorities in Stockholm, Sweden, have been experimenting with apparent success on the effect of electricity on the minds of pupils. A similar experiment has been started in New York under the name of "The Electrified Schoolroom to Brighten Dull Pupils."

The Stockholm method was to take two lots of fifty school children each, averaging the same age and physical condition, and to put them in rooms exactly alike, to all appearances. One room, however, has insulated wires cleverly concealed in its walls. Not even the teacher knew what had been done. The atmosphere of that room was impregnated with delicate electrical waves every day for six months. The results were as follows:

"The children in the magnetized room increased in stature two and one-half inches; those in the unmagnetized room increased but one and one-fourth inches. The former also grew heavier than the latter.

"Those exposed to the electrical rays averaged 92 per cent. in their school work; those in the other room averaged but 72 per cent. Fifteen pupils in the electrified room were marked 100 per cent.

"The teachers in this room experienced a quickening of the faculties and an increase of endurance."

Sleeping Back-Upward

SUCH A PRACTICE SAID TO BE ADVANTAGEOUS.

By Edward B. Warman, A. M.

It seems to be the consensus of opinion among medical men and those who have made a special study of the anatomy and physiology of the body that there are advantages gained by sleeping back-upward—or nearly so. Let us consider the subject in its various relations as regards health—and health means longevity.

In the first place, the circulation is certainly better with the viscera downward and the weight thereof off the great aorta artery, which carries the blood from the heart, and the large venacavas, which carry it back to the heart again. These large vessels lie against the vertebral column and behind the heart, stomach, liver, intestines, uterus and bladder. Therefore, when lying on the back, these heavy organs press upon these vessels and naturally retard the circulation, and throw more work on the heart all night.

For many years I have cautioned my pupils about going to sleep on the back whether at night or in the daytime, and more especially soon after eating a hearty meal. In many cases it has proved fatal. It is likely to cause nightmare in consequence of the interference with the circulation. A nightmare is nature's last resort to save you. This it does by making the dream as hideous as possible; otherwise you might not awaken and change your position. The next time you awaken as the result of the nightmare, thank God for the nightmare. Were the dream a pleasant one you might pass on to your eternal sleep.

A short rest on the back when very tired—a few minutes of complete relaxation—is very restful without being harmful. Did you ever notice a horse after a long drive or a hard day's work, how, after the harness has been removed and he is allowed the freedom of the barnyard or the pasture, he will lie down and try to roll over? He will make several attempts, although not always successful, but once over and he is satisfied. And a mule—well, a mule will not get up until he does roll over, usually two or three times. That's the nature of the mule. The temporary pressure on the vertebral column probably removes the nerve pressure, thus relieving the tension. I suspect that would pass as a satisfactory chiropractic explanation.

Man is the only animal that sleeps on his back. If you survey the whole field of the lower animals having a vertebral column of bones the same as man, you will not, I think, find one that sleeps on its back—except the sloth which sleeps clinging to the branches of the trees with its back downward; in fact, this is hardly an exception, as it does not have any pressure on the back. The dog, the cat, the horse, the cow—all of them sleep on the right abdominal side. They never fail to seek this position every time they seek repose.

Sleep is nature's provision for rest and repair; hence the importance of correct position. It has been remarked by physicians that old people when lying on their backs a few days prior to their death do not, as a rule, die of the disease that brought them to their bed, but in consequence of an effusion of serum from the blood into the dependent cavities, due to a retarded circulation of the blood. You may have observed that in hospitals, under intelligent management, such patients are made to change their positions frequently, when practicable to do so, to avoid this stagnation of the blood.

Women, especially, suffer by sleeping on their backs because of the pressure of the rectum and intestines on the left ovarian vein that lies behind them on the psoas muscle. This vein makes a right-angled turn where it empties into the large renal vein which empties the kidney on that side. This anatomical fact is the reason why women complain of more pains on the left side than on the right. Any pressure on this small, long ovarian vein is sure to cause congestions of the left ovary as well as the uterus. But by lying on the right abdominal side, the loaded rectum hangs in its peritoneal sac away from this vein and the best possible freedom to the circulation in these parts is attained.

The Correct Position for Sleeping.

The body should rest on the right side of the chest and abdomen, with the left arm extended at full length along the upper side of the body, the right arm and the left leg both half flexed and acting as braces to the body to take the tension from the neck which would otherwise become very tired. The head rests on the right cheek, and the right leg should be fully extended. When tried it will be found to be the most restful position that one can possibly take, and no one will experience any discomfort whatever in lying in this position for a number of hours. This is the position to which I once referred as lying on one's liver—your own liver. There is no harm to change for a short time to the left side, but it will usually be of short duration, as the anatomical structures in the chest and abdomen call for sleeping on the liver, or right chest and abdomen, and thus, also, avoid crowding the heart. Therefore, to comply with the demands of nature, we should attempt to assume those positions at all times that will allow of the greatest freedom of each organ to perform its functions with the least possible restriction, friction or hindrance.

As a rule, patients recover more rapidly if allowed to sleep face downward as described. When they assume this position I am informed that they rest easier, have less pain, and recover sooner. This recalls to my mind the case of a doctor who had typhoid fever. He claimed that by resting on the right side of his chest and abdomen—on his liver—he had less aggravated symptoms in the bowels, and in many other respects was benefited, and his return to health was more speedy.

Other Benefits Gained.

Constipation, that terrible foe to health, which seems to be an almost universal trouble, especially among women, may be traced, in part, to improper positions during sleep. While sleeping on the back—in case of a heavy, inflamed uterus and an ever-filling bladder, the tendency is for them to gravitate downward upon the rectum, thus cutting off the circulation and at the same time paralyzing the nerves of the secretory glands, and thereby stopping the flow of fluids in the rectum that, otherwise, would produce easy evacuations. But when assuming the position of the face downward, these heavy organs gravitate away from the rectum, giving the free circulation nature intended, thus avoiding the paralyzing of the nerves by undue and unnecessary pressure.

Better digestion is also assured when sleeping face downward, especially if one retires with undigested food in the stomach. When sleeping on the back, the full stomach or partially filled stomach is resting upon the great solar plexus that lies just back of it. When this large mass of nerves—nearly as large as one's hand—is pressed upon or irritated, digestion is disturbed, retarded and, in some cases, stopped. Sour stomach, gas and heart-burn usually result, to say nothing of insomnia and bad dreams.

Sounder sleep is also the result of the correct position. Why? Because with the face downward, the blood, in coming from the brain, all collects at the back of the head just inside of the skull, at a place called torcular herophili. But when sleeping face downward, the flow of the blood from this point is downward and, therefore, freely drains the blood from the brain; hence, the sleep is sound, restful, recuperative, and the dreams, if any, are pleasant.

The prevention of snoring, also, may be considered under the benefits to be derived from a correct sleeping position. This nocturnal songster—sometimes songstress—which never receives an encore from a listening audience of one or more, may be—and should be—eliminated from the programme.

As snoring is caused largely by the tongue falling back into the pharynx during sleep, thereby filling the pharyngeal space so that the air has difficulty in getting into the lungs, lying with the face downward prevents this, because the tongue will naturally gravitate away from the pharynx, leaving it open and free for the admission of air.

During colds or any nasal or pharyngeal troubles that produce discharges, sleeping with the face downward gives a freer outlet to the secretions from the nose and mouth, without first going back into the throat to irritate the membranes there and thus disturbing the sleep; or by drying out the mouth and thus inducing mouth-breathing. While on the back the turbinate bodies in the nose swell more than they do when lying on the face .This is an important item, for everyone knows that the most disagreeable feature of a cold is the closing of the nose at night so that mouth-breathing results.

It will thus be seen that there are certain laws of nature and certain restrictions that are just as necessary during sleep as in the waking hours. Psychologically we teach that the night time of the body is the daytime of the soul; physiologically, we should endeavor to see that this body of ours is as properly adjusted during our unconscious moments as during the conscious ones. We should see to it that we do not undo in the one period that which we have done in the other. This is the more important when we consider the fact that the average person sleeps away one-third of his life.

"Sleep, that knits up the ravel'd sleeve of care,
The death of each day's life, sore labor's bath,
Balm of hurt minds, great nature's second course,
Chief nourisher in life's feast."

The Women of Egypt.

[New York Herald:] On the women of Egypt depended the preservation of the purity of blood or breed, and the best marriages were considered those where there was a near alliance in blood. The offspring of such marriages took precedence over those of other alliances. When a king died leaving no pure blooded sons, but a daughter of his sister-wife, it was this daughter who succeeded him, though often a son of baser blood would be elevated to the place of her consort and their offspring would be hierarchically superior to the father.

So, also, if a husband died childless the woman was obliged to choose a mate, over whom she was sovereign mistress, to help her to perpetuate the race. Marriage contracts of the days of the Rameses accorded marvelous liberty of action to the wife, and, though the independence of women declined with the ancient history of Egypt, the respect and veneration paid to the mothers of the race were sufficiently remarkable to impress the historian Herodotus.

In the literature of ancient Egypt, its love lyrics, satires and ethics, women play a great part. So also do women figure prominently in mural decorations, but, judging from the literature, the lecturer was of the opinion that the women of 4000 years ago were neither much better nor much worse than their modern sisters, a deduction which was greeted with loud applause from a distinguished audience.

Prodded His Father's Memory.

[Pittsburgh Gazette-Times:] Mr. Urban was always late to dinner. He lived on the Fort Worth Interurban and arrived home one evening, as usual, twenty minutes behind-hand. His wife was entertaining Mr. and Mrs. Fortune. Greeting the guests with effusive cordiality, he said:

"If I had known this pleasure was in store for me I should certainly have arranged my business so as to be at home earlier."

"Why, Harry," sighed his wife, "I told you."

"I beg your pardon, love; but you are certainly mistaken this time. You probably forgot to mention it. On the whole, however, I am glad you did. It is a delightful surprise."

Mrs. Urban was a spirited woman. This unjust accusation came near overthrowing her courtesy. Her lips parted, then shut decisively; but a slight frown lingered on her forehead.

Little Tommy read her face. He knew all about his father's poor memory, and he felt it his duty both to refresh it and to defend his mother.

"Why, papa," he piped, "don't you recollect? Mamma told you to be sure to come home early tonight because the Fortunes were going to be here, and you said, 'Oh, the devil!'"

HARRY BROOK, N. D., former editor Times Health Dept., still teaches how to cure chronic diseases, through dietetic advice by mail. Send for pamphlet. Dr. Brook now edits BRAIN AND BRAWN, monthly, one dollar a year, ten cents a copy. Chamber of Commerce Building, Los Angeles.

DR. FRANK LAMB WILLSON
NATUROPATHIC PHYSICIAN
Practice limited to Eye and Nerve Disorders. Suite 432 and 433 Exchange Bldg., Cor. 3rd and Hill Sts., City. Annex, Formerly 340 Bradbury Bldg.

THE TIMES MAGAZINE.

Established Dec. 5, 1897. Reconstructed Jan. 6, 1912 Jan. 4, 1913 and May 31, 1913.

Devoted to the development of California and the Great Southwest, the exploitation of their marvelous natural resources and the word-painting of their wonders and beauties. Popular descriptive sketches, solid articles strong in fact, statement and information; brilliant editorials, correspondence, poetry and pictures; the Home, the Garden, the Farm and the Range.

Californian in tone and color; Southwestern in scope and character, with the flavor of the land and of the sea, the mountains, canyons, slopes, valleys and plains of the "Land of Heart's Desire."

An independent weekly vehicle of present day thought, exploitation and description; a journal of views, opinions and convictions; the steady champion of liberty, law and freedom in the industries, holding up the hands of all good men and women, without distinction, who are honestly seeking to better their condition in life and to serve the cause of home, country and civilization.

The Illustrated Weekly, being complete in itself, is served to the public separate from The Times news sheets when required.

To Contributors: In submitting matter for publication in the Illustrated Weekly, you are advised to retain copies of your writings. Manuscripts accompanied by postage will be returned if not found available; but otherwise the return is not guaranteed.

For sale by newsdealers; 10 cents a copy. With the Sunday Times, $3.50 a year; without, $2.60 a year. THE TIMES-MIRROR COMPANY, Publishers, New Times Building, Los Angeles, Cal.

Entered as second-class matter January 6, 1912, at Los Angeles, Cal., under Act of March 3, 1879.

Los Angeles Times Illustrated Weekly

Unique Magazine of the Semi-arid Southwest

Under the Editorial Direction of
HARRISON GRAY OTIS.

Regular Weekly Issue Over 91,000

EDITORIAL.

A Thing Easy of Accomplishment.

The writer the other day met on the street a citizen who is a great admirer of the present order of things in the Federal government. When reminded that the policy pursued at Washington was checking business and destroying the splendid prosperity prevailing previously he replied in substance: "It is a mighty good thing that most of us have less prosperity to enjoy, because we were living too fast, spending too much money, and the lesson of economy will do us all good."

If that is the purpose, aspiration or hope in the mind of any American, the way to its accomplishment is clear, broad and smooth as that that leads to moral destruction. All that has to be done is just to put the Democratic party in power, and bang goes prosperity as promptly as the Earl of Dewar's "saxpence" when he arrived in London.

Who Will Get Benefit?

The wonderful futurist reformers who are going to bring us back to the Golden Age propose to spread a law on the statute books of California which forbids any employee, in any capacity, under any circumstances, to be compelled to work more than eight hours a day, or in many cases to be permitted to work, however willing the toiler may be.

The intention of this law may be excellent, and then again it may be merely a little political play to get the votes of the unthinking. If the intention is ever so good such a law would surely go to construct a toboggan slide for the feet of many in a swift descent to Hades.

There are establishments in Los Angeles where as many as a dozen persons are employed in domestic service. If this law is made to apply to the cook, the nurse, the chambermaid, the gardener, the coachman, the chauffeur, and all the rest of the servants, including "my lady's maid," it will mean a doubling of the employees, or nearly so. Mark you, the eight hours must be consecutive, and there it would require two if not three cooks, and none of them will work four hours a day. So it would be with the lady's maid, so with the nurse, so with the man who drives the automobile, and on to the end of the chapter.

The effect of this would be to drive hundreds of families to live in hotels, and thousands of employees out of the way of earning a living.

Now the Accepted Time.

If any denizen of Southern California, old-timer or newcomer, intends to secure a home for himself and stop paying rent, now is the time of all times. He can secure more in a house per dollar today than he could any time in the last five years at least, and in our opinion more than he will ever be able to secure again in a thousand years.

Times in the building trades are slack, and many mechanics in this line are out of employment. Lumber has taken a tumble, and every other kind of building material can be had for less than heretofore. A good many builders and investors have a house or two on the market for sale, and will make concessions to a cash buyer. As for the realty, it too can be had much more easily than any time in the last couple of years. Property around Westlake that was held at $300 to $500 a front foot cannot be sold today within $100 to $150 of the former prices. Of course there are few sellers of this choice property, but there is always someone either compelled or willing to realize. Semi-business property to be in the very heart of things within five years along south of Seventh and west of Grand avenue cannot be sold for the prices going a year ago.

Now, this is not going to last. The exposition year is sure to bring a big revival of business here, and with demand sellers' ideas will stiffen, concessions be refused and full prices asked.

A Purblind View Fails.

Whenever the tariff in America is interfered with the business of the whole world is necessarily disturbed. If lower tariffs are put on in America, including raw material and finished products, it is necessary to look the world over in any attempt to estimate the specific effect on our own industries.

If wool were put on the free list and the duty maintained in full measure on woolen manufactures, it might stimulate the industry in America. But when the duty on woolen clothing is removed or lowered it opens the great American market for woolens to the competition of the world, and European manufacturers, able to obtain much cheaper labor than the American competitors, are able to bid higher for the raw material, undersell the American manufacturer, and hit a stunning blow first on the left ear, then on the right, and down go our industries in the dust.

That is just what has taken place, for England is bidding higher for raw wool than for some years past, and American manufacturers have to compete with the London market. There is only one way for them to compete, and that is by selling at as low a price as imported English goods, and this can be accomplished only in one way, by lowering the wages of American operatives to the English standard, or even lower, to that of Belgium. Q. E. D.

A Wanton Waste.

From along the seacoast adjacent to Los Angeles complaints that foreign fishermen, mostly Japanese, and immigrants from the Mediteranean shores, are taking more fish than the market will absorb at the prices they demand, and in order to maintain the high price are casting tons of valuable food back into the ocean, where it is lost to human use.

There are two points in this. The first is that it artificially maintains an exorbitant price on fish foods in the local markets, doing a gross injustice to people, many of whom probably suffer from too scant meals. The other and a graver matter is that it is exterminating the fish and destroying the supply for future years.

If our lawmakers would only open their eyes and ears and cease playing to the gallery by making laws meant to attack business men who are doing something worth while in the world and turn their attention to the suppression of gross abuses like these, they would be fulfilling their mission better than they are. As politicians read these words they will laugh in their sleeve, or out of it, reflecting that big business has but few votes and the unionized fishermen have many.

Funston's First Battle.

Whenever there is trouble between the United States and any foreign country the name of Gen. Funston is sure to get into the headlines of the press. He is in command at Vera Cruz, and the newspapers are naturally enlightening their readers on his very spectacular career.

None of the sketches that we have seen have given the details or even hinted at Fred Funston's battle. It was down in Kansas or Missouri where he was a train man on a railroad, and rose to be conductor of a freight train. A lot of hobos tried to board Funston's train one day, and he drove them off. The "Weary Willies" began to stone the train, and Fred stopped it, got off and pursued the whole band, stoning them until they were out of sight. His train was late, and when he told the officials why, with a good-natured laugh they informed him that stoning hobos was no part of a conductor's functions on that line.

The Question.

Postmaster-General Burleson said at a banquet in Washington:

"One of our postoffice stories concerns a postoffice census taken a number of years ago.

"A question in this census was: 'What are your marital relations?'

"The answers to this question were startling. One postmaster answered: 'Fair to middling.' Another answered: 'Fine.' A third, poor fellow, made the tragic answer: 'The worst.'"—[Chicago Record-Herald.

Herbert Kaufman--- The Crow in the Dovecote.

A gold-collared cur in a kennel of *thoroughbreds* is all the more *plainly* a *mongrel*. His assumption of rank of its very self advertises his rank presumption.

Fine scenery accentuates, does not *hide*, poor acting. Superior surroundings lead one to anticipate the superior qualities from those who move in high places.

Good society is the *last* atmosphere in which to *conceal* bad manners.

Off shades are instantly revealed in a true light—if you're *"off color"* keep away from your *betters*.

The *paste gem* may *escape detection* if left in a *solitaire* setting, but its cheapness and falsity are *perceptible* at a glance as soon as it is arranged with *genuine* brilliants.

A *counterfeiter* does not offer his spurious notes at a *bank*. Common sense warns him that the expert is the least liable to be deceived.

Stay in your *own* class. If you attempt to climb *above* your *proper* plane you merely call *attention* to the place where you *belong*. The crow's blackness occasions no comment in his own flock, but incites inevitable comparison in a dovecote.

Masquerades are at their best but temporarily effective. There is an *unnatural* look to *borrowed* plumage. The *"other* bird's" feathers can't be transplanted.

There are a *few* things attainable *solely* through the process of *growth*.

If you *aspire* to the companionship of the refined, first *acquire* the *viewpoints* and develop the *instincts* which characterize the *well-born*.

Gentility and *wealth* are frequently found *together*, but are *not synonymous*.

Breed has its own *caste signs*, none of which resembles the *dollar-mark*.

Your *money* tells us what you *have*, and when *overemphasized* tattles what you have *been*. If you talk about it too frequently it starts to talk about you.

The *bounder* betrays his *origin* by his exaggerated notion of the purchasing potency of a dollar.

He seeks to buy *admiration* and *respect*, which are only sincere when *spontaneously* and *freely* proffered.

If there is a possible chance of your *becoming* a *gentleman* it will be realized through *trying*, not *buying*.

Your *bank balance* is of interest only to those of whom you require *credit*—among *traders* and *shopkeepers*. Anyone ready to condone gaucheries, to overlook crudeness and poor taste, and tolerate you for the sake of your goods and chattels is *himself* a *trader*, planning to profit through your acquaintance, or, as likely as not, another *"gold-collared cur,"* unable to *recognize* a *fellow-impostor*.

THE TIMES-MIRROR COMPANY
PUBLISHERS
HARRISON GRAY OTIS, President and General Manager. Los Angeles, California.
Put world-wide service in your hand.

The Drive.

HOW THE BOSS FOUND HIS MONUMENT.

By L. Worthington Green.

The great herd of cattle plodded dejectedly through the biting alkali dust. Now and then there was a low bellowing call, answered by another in a distant part of the herd; otherwise there was little sign of animation, unless a couple of thousand head of cattle moving steadily forward may be considered animated from the mere fact of motion.

"Colburn made a big mistake when he reported water at Laguna Amarilla, Dave," said one of two men riding on a flank of the herd. "I tell you it's as dry as it is here."

"I reckon Colburn is not to blame, Jack," replied the other. "It's nearly a month since he was out there, and this weather would dry up a bigger hole than Laguna Amarilla in a month. I knew he ought not to go so early, but the old man wouldn't listen to reason."

"You can't take the herd north through the Panhandle, either, Dave. I met up with a couple of Pete Maxwell's men just down from the Canadian, and they said the water in every hole up that way is boiled down so strong that the alkali in it would kill any critter on hoof, if you could get them to drink it, which you probably couldn't."

"But we can't get this bunch of cattle to the Pecos, Jack, if there's no water at Amarilla."

"Well, there's a little good water at a place they call Dulce, in south of Amarilla, and pretty good grass. I figured you could hold the stock there a couple of days and let them fill up, and then make a long drive to the river."

"It would be a mighty long drive, too, but I reckon we'll have to risk it. I wanted to start the herd a month earlier, then those holes wouldn't have been dry, but no one can tell the old man anything. Can we make Dulce tomorrow?"

"I reckon we can, for we are going to make this next water early, and the stock are in good fix."

It was in the heyday of the Texas range steer, in the late seventies, and the Half-Circle Seven ranch on the headwaters of the North Concho was sending 2000 beeves north to fill a government contract, designed for Indian issue and for military posts.

It was planned to pass up through the western side of the Panhandle, for that section was not grazed over and it was expected the grass would be so good that the cattle would take on flesh on the way instead of losing weight. The spring, however, had granted very little rain, and Jack Davis, whom Dave Powell, the drive boss, had sent on ahead to look up waters, reported that the holes on which they had depended were nearly all dry. The only recourse, then, was to go west to the Pecos and follow that stream up until they could cross to the upper waters of the Canadian River.

There was one serious objection to this route, even if they were able to cross the broad intervening dry space and reach the Pecos River in safety. The section of that stream which they were approaching was cut down through the plain, leaving perpendicular banks, and sometimes for stretches of many miles it might be difficult, or even impossible, to get the cattle down to water. It was, however, the only thing to be done, so with true frontier confidence and resourcefulness Dave Powell and his cowboys set about doing it.

The last day they were at Dulce the cattle were kept out on the grass away from water all day. Just before dark they were brought in and allowed to drink all they wanted, which, as the day had been hot, was a good deal. After they had stood around the water for an hour or two and were well filled up they were started out on the trail and kept moving all night. The next morning when the sun had climbed half way to the zenith they were allowed to pause and graze.

The grass was good, and all the rest of that day the cattle fed, the cowboys only taking care that whatever traveling they did was toward the Pecos. When night approached the herd was again put in motion and crowded forward as fast as possible.

By that time the steers were showing some signs of thirst, but the cool night of those high plains brought relief before they had begun to be at all distressed, and they traveled well all night. When the sun came up, however, on the second morning from water, it shone hot and still and the suffering of the herd began.

The cattle then were not allowed to pause, but were urged on with shouts and the cracking of the long blacksnakes. As the hot day wore on the men were obliged to work incessantly to keep the reluctant herd in motion. Finally, Powell, with three or four of the men, separated a thousand of the foremost cattle and pushed them on ahead, the less active ones following those leaders more willingly, and thus making a little better time.

At last the cattle were driven on with sheer force of whip and voice wielded by the tireless cowboys on their equally tireless ponies. Tongues were hanging out, swollen by the stifling dust, and eyes were dulled. All day long the struggle was kept up without pause for rest or bite, and the herders and their mounts were beginning to show punishment nearly as much as the animals of the herd.

Then there was a change; as the sun, a ball of fire, was sinking below distant rounded hills, the foremost cattle began to show a little animation. Heads were raised and the pace was quickened a trifle. This change gradually worked back over the entire herd. At first it was almost imperceptible, only relaxing a little of the pressure from the driving men, then it increased, until the cattle were traveling freely in advance of their herders, with only an occasional laggard that needed the reminding lash.

"Why do you reckon they've chirked up like this, Dave! It hasn't cooled off much yet," said Jack Davis to the drive boss, who had dropped back to the rear.

"I don't exactly like it, Jack," replied Powell. "I should think they smelled water, but there's no sign of the river yet."

"We won't see the river till we're in it," said Davis, "and it may not be far off."

"I believe that's what they're after," declared Powell, as he spurred his pony to the front again.

The pace had increased perceptibly, and the cattle were traveling now with heads up and a decided air of animated eagerness. Powell rode ahead to the men who were behind the first half of the herd.

"Don't crowd them, boys," he directed.

But there was no longer a question of crowding the cattle, it was more a matter of keeping up with them.

"Ride ahead of them, boys, and check them!" and Powell galloped with his men in advance of the now swiftly-traveling herd.

The men strung themselves out in front of the cattle, and employed the same means now to retard them that they had used before to urge them forward, but it had very little effect, and the herd swept on with ever-increasing speed. If a cowboy planted himself, with circling lash, in front of a steer, the animal merely swerved to one side and maintained his course.

Jack Davis and his men were making equally strenuous efforts to check their half of the herd, but with similar poor success, and those cattle were following closely on the ones in advance. The entire herd was moving over the plain at a gallop, with a dull roar of hoofs that drowned the shouts of the cowboys. To this noise of the myriads of feet were mingled bellowings from all parts of the herd, that added weirdness to the confusion.

Dense clouds of dust rose from the dry plain and the men who worked between the two sections of the herd were hidden from sight and nearly suffocated. Still the cattle increased their speed, and while the cowboys had at first ridden back and forth in front of the advancing steers, they now had difficulty in keeping out of the way of the stampeding animals by riding straight ahead.

Powell, the drive boss, worked in front like a demon, cutting the indifferent cattle with his writhing blacksnake, and shouting to his men to check the stampede. But all his efforts were to no purpose, the speed increased until the great herd swept over the plain like a solid resistless body.

Gradually the cowboys, as they realized the futility of trying to stop the terrific rush of the cattle, worked their way to the outside and dropped back, one by one, following in the wake of the herd with the best speed their ponies could make. Finally Powell was the only man left, and he refused to give up, though all he could do now was to race on with the thirst-maddened steers. He saw before him the possible destruction of the entire herd, $60,000 worth of beef, and the thought made him desperate. His reputation, won by years of hard work and intelligent effort, was at stake. He knew exactly what the danger was in remaining with the herd, but if he were to save himself and be disgraced, life would be worth nothing. Right at the center of the foremost of the stampeding cattle he rode, his horse making frantic, but ineffectual efforts to get away. The load the pony carried was too great a handicap, and slowly the steers drew past him on either side, until the horse was enclosed in the crush of cattle a little back from the front.

Then suddenly the foremost steers disappeared, swallowed by a gulf that opened at their feet, and in a flash Powell and his horse were propelled into space and down into the muddy waters of the Pecos. Over the twenty-foot bank the great herd poured, blindly, resistlessly, until the mountain of flesh that was piled up served to receive and save the laggards of the rear, and the assembled cowboys looked down in awe on the drive boss's monument.

Dr. Mocker.

HE CURES THE ILLS OF TIMOTHY M'SHANE.

By F. H. Mason.

Timothy McShane had led an active life up to the time that he was 40, and then rheumatism claimed him as a victim. Some money had been put by, and Timothy went the round of allopathic, homeopathic, osteopathic and chiropractic physicians, hot springs, nature cures and patent medicines, without avail. Then, as funds were shrinking, he bought a place in Southern California, and pottered miserably about with the aid of two sticks, lamenting the stiffness of his limbs and the money he had spent in trying to cure them.

Beside chronic rheumatism, he developed a chronic grouch, and his acrid remarks on everything and everybody more fortunate than himself soured his disposition. Any kind remark by a neighbor or a passer-by was met by such a fusillade of abuse against every one, from the Maker and Giver of All Things down to the unfortunate person who happened to make the remark, that people voted Timothy a grouch and shunned him. So, left to his loneliness and his grouch, Timothy grew worse and worse, now that he had no one to vent his wrath upon. He pottered around his garden, and longed for the time to come when he could lay his aching limbs beneath the soil and be done with it all. There seemed to be nothing left for him in life.

The birds came and built their houses in Timothy's shrubs and vines and trees, but seemed to take no more notice of him than did his neighbors. Occasionally a hummingbird, more insistent than the rest, demanded a bath from the sprinkler in Timothy's hand, and his heart would soften enough to indulge the bird, for it amused him to watch the abandonment with which the tiny creature gave itself up to the delights of the bath. The mocking birds, too, would command Timothy's attention, for a while, sometimes, but he generally turned away from them with a grouch, averring that they would not sing so festively if they had his aches and pains to contend with.

One day Timoth saw a mocking bird hopping from limb to limb, and he noticed that the bird always alighted on one leg and that the other leg was held back level with the wings. Timothy's interest was aroused, and he watched the bird instantly, for a while. Then his indignation arose, and he picked up a stone and deliberately aimed it at the bird, saying, as he did so: "Confound you! Can't you be satisfied with imitating all the other birds without directing your infernal sarcasm against me?"

Luckily Timothy's aim was bad. The bird flew off, alighted further away on one leg again, and piped an injured chirp at Timothy.

Timothy was disgusted, and went into the house to brood over his latest affliction.

For days Timothy watched the mocking bird, and aimed not a few stones ineffectively at it. But the bird was forgiving, determined to be friendly, and stayed around, so, at last, Timothy caught on to the fact that the bird was really lame, and not mocking him at all. "Why, you poor, wee mite!" Timothy said when he made the discovery. "Some mischievous kid's aim has been truer than mine, and he has broken your little leg. Perhaps he had a catapult or an air gun. I wish I could lay my hands on the brat." It would have been a bad moment for the brat if Timothy could have found him just then.

Timothy devoted much time, during the weeks that followed, to the study of the lame bird. He noticed that the good leg tired under the extra burden, and the bird would try to rest on its breast, but it slipped on the round, smooth limbs of trees and could not rest comfortably. Timothy had been fond of birds in his young days, and was wise in bird lore. He knew that mocking birds were fond of all kinds of berries, so, with his stiff fingers, he tied some laths up in the trees, near to where berries grew, so that his new friend might rest comfortably on the flat laths, when it had partaken of its food. He nailed laths on the top of his tomato trellis, so that the bird could get a comfortable sun bath, and he tacked some coarse chicken wire around an old crate and kept a dish of water inside, for the bird to have its bath without fear of interruption from preying cats.

The mocking bird soon recognized the change of front on Timothy's part, and became so friendly that, after a time, it would perch on his wrist and eat smilax and asparagus berries from his open hand. But it let Timothy know that it had other things to do beside cultivating an intimate friendship with a human being. Spring had arrived again, and there was a mate to be found and a family to be brought up, and Timothy soon realized that a broken leg was not going to be allowed to interfere with these duties. He noticed, too, that the lame male bird was as diligent in gathering building material as its better equipped mate, and, when the family arrived in the nest, safe among the prickly leaves of an Araucaria imbricata from prowling cats, the lame parent did its full share of the foraging. And with all this work it found time to perch on the one good leg on the house top and offer up its praise in many and varied notes that more of its kind had been born to gladden the hearts of the people of the Sunny Southland.

Timothy's interest in the bird drove away his grouch. He would buttonhole his neighbors and tell them about the bird—of the mistake he had made and of the friendship between bird and man—and he would tell the tale with so much life and vim that it was a delight to both the teller and the listener. With the departure of the grouch, Timothy's joints began to loosen, and soon, like the mocking bird, he found something better to do than grumble and lament over his ills.

If you met Timothy McShane today, walking sprightly and uprightly, and asked him who cured his rheumatism, he would tell you it was Dr. Mocker, and, if you had time to listen he would tell you much more that would be worth hearing.

The Sunrise Cure.

[Chicago News:] Sleep—that is what gunmen, pickpockets, divorcees, speeders, tango maniacs and many others need, if Prof. Carl Ludwig Schleich has the right idea.

"The civilized man or woman of today"—the professor is speaking—"must learn to sleep at least ten hours of the twenty-four if he or she expects to check the increased wear and irritability of his or her modern neurasthenic life and temperament. Sunset and sunrise are nature's time for sleeping and awakening. Sleep quietly one-half of your life away. You will have twice as much out of the other half. Sleep is the preserver of the spiral electricity of the blood vessels—it is the key that winds up the timepiece of life."

Rather neat, what?

The trouble with our criminals is neurasthenia—expressed in a confusion between their possessions and other people's. Our society women have neurasthenia—expressed in the feverish tango, bridge parties and shopping orgies. Then there are our business men, whose neurasthenia is expressed in a foolish fancy that dollars plus dollars equals happiness. The American family's neurasthenia has produced a divorce record that is not pretty to look at.

When men or women are hungry they do desperate deeds. When they are hysterical from lack of sleep they are fit for treasons, stratagems and spoils. Many are so sleepy that they think they cannot sleep.

Going to bed at sunset and getting up at sunrise is a particularly rational policy on the threshold of June. The sun rose today at 4:19 o'clock and it will set tonight at 7:15. It will get up still earlier tomorrow morning. Neurasthenic city people, without taking the professor's extravagant dose of ten hours of sleep out of every twenty-four, could do a great deal worse than go to bed early for the next four weeks and then get up in time to gather, for their health's sake and for the peace of their souls, a glorious bouquet of June sunrises.

[Cincinnati Enquirer:] "Do the companies use anything besides coal when they are manufacturing gas?" asked the Boob.

"Sure," replied the Grouch. "I hear that they are making light of complaints."

Today!

This is God's day that He lent to me,
That I may use for good or ill;
Fair and fresh as a day can be—
This is God's day that He lent to me;
He took a wave from eternity's sea,
Fashioned a day, all blemish-free.
This is God's day that He lent to me,
That I may use for good or ill.

—Annette Wynne, in Youth's Companion.

—[Florence E. Winslow in Youth's Companion.

Now over a blossom,
Now under, now in it,
Now here and now there,
All in a minute.
Ah, never he cared
Who wondered and stared!
His life was completeness,
Of pleasure and sweetness;
He revelled in lightness,
In fleetness and brightness,
This sweet little Hummer
That came in the summer.

—[Florence E. Winslow in Youth's Companion.

[1741]

[575]

NATIONAL FRECKLATOR CO., Dept. 155 West 4th Street, Cincinnati, O.

Gentlemen:—Dr. Harry Brook, N.D., Editor Care of the Body.

Dear Sir:—I am using a Los Angeles Product (National Germ-Proof Percolator) and find it is SERVICE, IMPERFECTS SUPERIOR TO ANY FILTER that I have come across. It not only PURIFIES THE WATER, but keeps the water delightfully cool.

Read the Editor's comment.

The value you place on the HEALTH of your family, Demand that you use only PURE water.

Your standards of CLEANLINESS, Total charges 50c a month. Pump at Regular intervals. Your chances 50c a month. Quick renovation by the Company at Regular intervals.

Open from 1:30 p.m. to 7:30 p.m. M. W. Quade, 2024½ South Broadway.

RUPTURE

My Truss is made scientifically for each individual case. No steel spring, no leg straps, no pressure on hips. The only one in the country using this necessary Method. Will cure all double Ruptures. We also make Bandages, Lady attendant. Also Elastic Hosiery.

CARTER & STADSTAD,
445 Pine Ave, Long Beach, Cal.

INDEX TO CONTENTS OF THIS NUMBER.

Editorial 3
The Crown in the Dovecote. By Herbert Kaufman 3
By the Western Sea 4
Column Forward 4
The Eagle, The Lancer 5
Steaming Through the Clouds. By Frank G. Carpenter 6
The Old Love. By James M. Warnack 7
Alkmaar, the Great Cheese Market of Holland 8
A Reconstructed Dog. By Louise Emery Greyton 8
The Sacrifice. By George Rankin Allen 9
California "Filibusters." By Genevieve Farnell-Bond 10
The Silence of One and Four. By Victor de Quincy 11
Preserving the Star Spangled Banner 12
Good Short Stories 14
Fate and Cousin Phineas. By Leonard A. Hartman 15
The City and House Beautiful. By Ernest Braunton 16
Home, Sweet Home 17
Starting on Too Large a Scale. By J. Harry Wolsieffer 18
Jim's "Violets." By Jess March 19
This Human Body of Ours 20
Sleeping Back-Upward. By Edward B. Warman, A.M. 21
The Drive. By L. Worthington Green 22
Dr. Mocker. By F. H. Mason 23
Products of Poets and Humorists 23

PIONEER Roofing



"Covers California"

Pioneer ROOFING is known and used all over California as well as in many other States and in foreign countries. Best for 26 years. A grade and weight for every roof. Insist on Pioneer for yours.

For estimates Phone Main 8080; 10228.

PIONEER PAPER CO., 247-251 S. Los Angeles St.

Maltheid Roofing

The dependability of Malthoid Roofing has been proven by special tests covering a period of many years.

The big Roof Garden of the Hamburger Building is made of Malthoid Roofing and like many other Malthoid Roofs ,is used for festival purposes of all kinds; which in itself shows the wearing qualities of MALTHOID.

Made in the largest factory in the world—it is absolutely right in every detail.

It resists fire—is acid proof—water and weather proof.

Malthoid will last as long as the building it covers.

It is inexpensive and your roof troubles are over when Malthoid is laid.

The Paraffine Paint Co.

"Originators, Not Imitators"

Manufacturers of

Roofings, Building Papers, Wall Boards, Water Proofings and Paints—

E. G. JUDAH, Mgr. Los Angeles Branch

518-520 Security Bldg.

The Largest manufacturers applying and guaranteeing Roofs in the West.

The Biggest and Best. In the Office, the Store and the Home. All the News of the West.

Gives the News of the Day in a Masterly Way.

The Los Angeles Times

The Foremost Daily Newspaper on the Pacific Coast

Uses Both Day and Night Reports of the Associated Press and Has Special Correspondents of Its Own in the Centers of Population in America and Europe. Daily Prints Every Happening of Importance on the Civilized Globe, Including News of the Political, Religious, Social and Business Life of the People of All Foreign Countries.

Comprehensive and Varied Literary Features

The week-day paper runs in size from 26 to 32 pages and the incomparable Sunday Times contains from 144 to 158 pages each week, in addition to The Times Illustrated Weekly, which is replete with authentic and trustworthy information about Southern California and the Pacific Southwest, besides captivating travel stories and well-written descriptive matter of historic interest, fascinating fiction, appealing poetry and other delightful reading matter.

Free and untrammeled, The Times stands for the best interests of all people, for sound morals, good policies, local, State and national, and for honest conduct both in public and private life.

The Times is recognized as a leading power in the material development of Southern California and in the work of exploiting reliably and potently, the agricultural, horticultural, mining, commercial and other resources and possibilities of this, the most promising land between two seas.

The widespread popularity and high standing of The Times are indicated by the fact that it regularly prints more display and classified advertising than any other newspaper in the world.

Subscription price, $9.00 per year; 75 cents per month, postpaid. Sunday only, $3.50 per year.

Sample Copy and Advertising Rates on Application

Times' correspondents in every land
Put world-wide service in your hand.

THE TIMES-MIRROR COMPANY

PUBLISHERS

HARRISON GRAY OTIS, President and General Manager. Los Angeles, California.

Products of the Poets and Humorists.

GOOD LITTLE POEMS.

How a Little Girl Danced.

Oh, cabaret dancer, I know a dancer
Whose eyes have not looked on the feasts that are vain.
I know a dancer, I know a dancer,
Whose soul has no bond with the beasts of the plain:
Judith the dancer, Judith the dancer,
With foot like the snow and with step like the rain.

Oh, thrice-painted dancer, vaudeville dancer,
Sad in your spangles, with soul all astrain;
I know a dancer, I know a dancer,
Whose laughter and weeping are spiritual gain;
A pure-hearted, high-hearted maiden evangel
With strength the dark cynical earth to disdain.

Flowers of bright Broadway! You of the chorus
Who sing in the hope of forgetting your pain:
I turn to a sister of sainted Cecilia,
A white bird escaping the earth's tangled skein!—
The music of God in her innermost brooding!
The whispering angels her footsteps sustain!

Oh, proud Russian dancer, praise for your dancing!
No clean human passion my rhyme would arraign.
You dance for Apollo with noble devotion;
A high-cleansing revel to make the heart sane.
But Judith the dancer prays to a spirit
More white than Apollo and all of his train.

I know a dancer who finds the true Godhead;
Who bends o'er a brazier in heaven's clear plain.
I know a dancer, I know a dancer,
Who lifts us toward peace from this earth that is vain:—
Judith the dancer, Judith the dancer,
With foot like the snow, and with step like the rain.
—[Nicholas Vachel Lindsay, in Little Review.

His Pipe.

Though grandpa left us long ago, with years and labors ripe,
Yet still upon the shelf we keep his old black briar pipe,
And when we take it down we seem to see above the bowl
The keen blue eyes that mirrored forth his wise and kindly soul,
We took our sorrows to his knee, he listened to them all,
From sister Letty's love affair, to Benny's "losted" ball,
And when he filled and lit his pipe, we knew that he had found
The end of all the troubled skeins our careless hands unwound.

So when my grown-up heart is sad with life's eternal pain,
With reverential touch I take the old black pipe again,
About it hangs the aroma of good tobacco still,
And calls his sturdy spirit back to brace my weakened will.
Through that old pipe he speaks to me, just as he used to do,
And bids me face the world again with strength and courage new,
And hope around me fold once more her rainbow colored cloak.
And all my little troubles fade as once they did—in smoke.
—[From Leslie's Weekly.

Today!

This is God's day that He lent to me,
That I may use for good or ill;
Fair and fresh as a day can be—
This is God's day that He lent to me;
He took a wave from eternity's sea,
Fashioned a day, all blemish-free.
This is God's day that He lent to me,
That I may use for good or ill.
—[Annette Wynne, in Youth's Companion.

The River.

Little lad, little lad, that played along the shore,
I hear your mother calling you, do you hear her no more?

There flows a little river through Catskill town,
And there the little fishing-boats go slowly up and down.

I can hear the windlass where the wet ropes run,
I can see the dripping net shining in the sun.

Slow and heavy barges with their freight for human needs
Follow where the guide-rope of the little tugboat leads.

Silver, iridescent, the little river lies,
Never asking anything, making no replies.

Green bank and ragged dock, bridged from shore to shore,
And a mother calling for a child that comes no more.

Little lad, little lad, still the river flows,
Still, upon its shining tide the ferry comes and goes.

There's glint of little pleasure craft, and as the night comes down,
I can see the window lights gleaming in the town.

And the night wind, come from far, is whispering to me:
"There's always toll of weeping where streams run to the sea!"
—[Louise Driscoll in Harper's Magazine.

Sanitariumisms.

Mabel, darling, what do you think,
He wouldn't give me a thing to drink;
Potatoes or meat—not a single pound,
But only what grew above the ground,
The dryest of bread—no scraping of butter—
And sugarless tea—'twas too utterly utter.
Six weeks of all such savorless rounds,
Result—I have lost just eighteen pounds!

Molly, dear, just listen to me,
I was allowed only sugarless tea,
No hint of butter, and bread so stale
'Twould have made a hungry dog turn tail.
Flesh food—no—but vegetables green
That above the material earth are seen.
Six weeks in all I have refrained,
Result—just eighteen pounds I've gained!

And Molly, who dieted to get plump,
Envied Mabel, that shapeless lump;
While Mabel quiv'ring her double chin,
Wished she was Molly, just bones an' skin;
The doctor chuckled, "Sure, it's bluff,
They want to fail for that diet stuff."
Quoth Nature, "I'll keep 'em what I mean,
The fat ones fat, the lean ones lean."
—[Edith Miniter, in Boston Truth.

The Humming Bird.

Little green Hummer
Was born in the summer;
His coat was as bright
As the emerald's light;
Though his bill was long.
Short was his song.
And his weight, altogether,
Not more than a feather.
From dipping his head
In the sunset red,
And gilding his side
In its fiery tide
He gleaned like a jewel,
And swift darted round,
'Twixt sunlight and starlight
Without touching the ground;
Now over a blossom,
Now under, now in it,
Now here and now there,
All in a minute.
Ah, never he cared
Who wondered and stared!
His life was completeness,
Of pleasure and sweetness;
He reveled in lightness,
In fleetness and brightness,
This sweet little Hummer
That came in the summer.
—[Florence E. Winslow in Youth's Companion.

HUMOR.

[Boston Transcript:] "Green is a synonym for gullible, isn't it?"
"Sage green shouldn't be."

[Louisville Courier-Journal:] "What does Algernon call his motorboat?"
"Depends on how the engine is working."

[Judge:] Downand: What caused this money stringency, anyhow?
Outt: Why, the thing originated with me and spread over the whole country.

[New York Star:] Suitor: I want to marry your daughter.
Father: Can you divorce her in the manner in which she has been aceustomed?

[Puck:] "Some day," cried the outraged poet, "you editors will fight for my work!"
"All right," sighed the editor resignedly. "I'll be a good sport if I get licked."

[London Opinion:] Father: What! You want to marry my daughter? Why, sir, you can't support her! I can hardly do it myself.
Suitor (blankly:) Can't we chip in together?

[Washington Star:] "All the world's a stage," said the ready-made philosopher.
"Yes," replied Mr. Stormington Barnes; "and when it comes to professional jealousy the explorers surpass the regular actors."

[Life:] Mr. Housefly: Well, dear, I begin to realize that our time on earth is short.
Mrs. Housefly: Yes, but we have little to regret. We have been sober and industrious, and have raised a family of ten billion children.

[Le Rire:] "We're late; they're playing Beethoven's Ninth Symphony."
"There! what a pity we missed the other eight!"

[Topeka Journal:] Wife: If you can't sleep, why don't you see a doctor?
Husband (grouchily:) And then have a bill to keep me awake!

[Smart Set:] "Isn't it a shame the prices those New York restaurants charge!"
"But isn't it worth something to entertain the class of people they have to?"

[Liverpool Mercury:] "In the good old days doctors used to bleed patients for most of the diseases."
"They still do, my boy; they still do."

[Detroit Free Press:] "The man next door to me won't wake me up at 4 o'clock in the morning mowing his lawn any more. I've hit on a way to fool him."
"How's that?"
"I borrow his lawn mower the night before."

[Washington Star:] I'll never speak to you again as long as I live!" exclaimed the temperamental girl.
"Haw! Haw!" rejoined the practical youth. "You can't help yourself. I've got some of your songs and recitations on my phonograph."

[Cleveland Plain Dealer:] The Pastor's Wife: What peculiar eyes young Ashley has! They always seem half-closed.
The Pastor: Yes, he has me guessing. I'm inclined to think he sleeps all through my sermons—but I can't catch him at it.

[Life:] Englishman: What have you in the States in the way of a deserted village?
New Yorker: Well, Reno is about what you're looking for.

[Chicago Herald:] "Pa, is retribution the worst thing a man can have?"
"No, it isn't half as bad as the feeling a man is likely to have after he has confessed and then become convinced that he would not have been found out if he had kept quiet."

LOS ANGELES WEATHER.

[From The Times of June 10, 1914.]

THE SKY. Clear. Wind at 5 p.m., south; velocity, 12 miles. Thermometer, highest, 76 deg.; lowest, 55 deg. Forecast: Fair, warmer.

5% ON YOUR SAVINGS

Our low second floor rent and other nominal expenses enable us to pay 5% compound interest with absolute safety.



Any amount from $1 up to $5000 will start a 5 per cent. term savings account here. 4 per cent. paid on sums additional to $5000; 3 per cent. on savings checking accounts. Commercial accounts also solicited.

Bank by Mail

If you live out of town send for booklet "B" on banking by mail.

Los Angeles HIBERNIAN SAVINGS BANK

Second Floor—Hibernian Bldg.
Cor. Spring and Fourth, Los Angeles

Demand PURE Drinking Water



This Water-Purifier is rented to you and receives a thorough renovation by the Company at regular intervals. Total charges 50c a month.

Your standards of CLEANLINESS.

The value you place on the HEALTH of your family.

Demand that you use only PURE water.

Read the Editor's comment.

"I am using a Los Angeles Product (National Germ-Proof Percolator) and find it is SEVERAL RESPECTS SUPERIOR TO ANY FILTER that I have come across. It not only PURIFIES THE WATER, but keeps the water delightfully cool."—Dr. Harry Brook, D.D., Editor Care of the Body.

The Wonder Light PILOT —ACETYLENE—

Lighting and Cooking for Country Homes.

Oxy Acetylene Process for Welding and Cutting Metals by the Oxweld Process.

Oxweld Acetylene Co.

654-656 Pacific Electric Bldg., Los Angeles.

ASTHMA AND HAY FEVER Cured Before You Pay

I want to cure every sufferer of this dreadful disease. I have such confidence in my newly discovered remedy I will send a $1.00 bottle by mail to any sufferer writing for it. When you are completely cured send me the dollar for this bottle. Otherwise not a cent. Address

D. J. LANE, 252 Lane Bldg., St. Marys, Kas.



Most beautiful light since dawn was invented. Many styles for home or business. Mantles and glassware for all kinds of lamps.

Cole-Halstead Light & Sales Company.

1216-18 E. 41st St., Los Angeles, Cal.
Agents wanted. Write for Catalog.

SAVE YOUR OLD HATS!

They hold undreamed-of possibilities for renewed service. Your old panama and felt hats can be cleaned and reblocked; your sewed straw hats can be resewed to a new shape. A post card will bring full information. Write today.

CARTER & STADSTAD,

445 Pine Ave., Long Beach, Cal.

RUPTURE

My Truss is made scientifically for each individual case. No steel springs or leg straps. No pressure on hips. The only one in the country using this Improved Method. Will cure all reducible hernia. We also make bandages, belts, elastic hosiery, etc. Call or send for catalog. Office hours, 9 to 5. 320 South Broadway.

Los Angeles Times Illustrated Weekly

Unique Magazine of the Sensuous Southwest

1897-1914 | 17th Year—New Series Volume V, No. 24. | SATURDAY, JUNE 13, 1914. | Single Copies, by mail, Or at News Agencies, | TEN CENTS

Recent Cartoons.



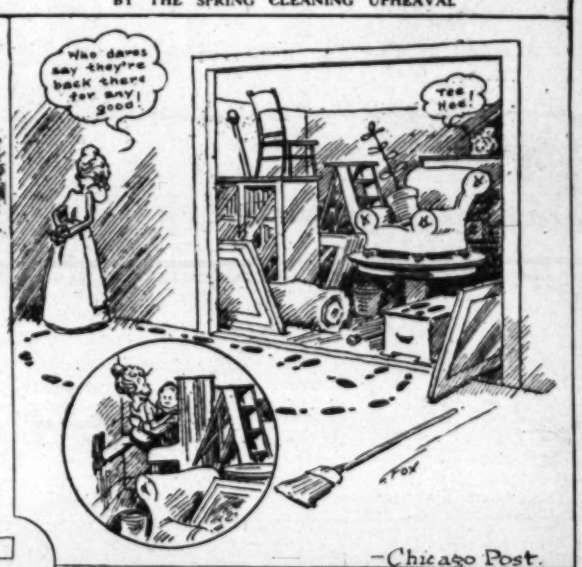


THE OPTIMISTIC DOCTOR



- Pittsburgh Gazette Times

GRANDMA THE DEMON CHAPERON IS RENDERED HELPLESS BY THE SPRING CLEANING UPHEAVAL



- Chicago Post.

- Washington Star

WILL JACK SPRAT EAT THE FAT?



MRS. SPRAT—Please you dish out some, Uncle, as maybe the cruel butcher will take a notion to it but so big!

IT HARDLY MADE A RIPPLE.



- St. Joseph News-Press

"GO ON OVER. IT WON'T HURT YOU!"



Portland Oregonian

MONDAY MORNING

NEWEST A... OPENS ...

Lamberman an... Badly Injur...

Big Vents in Mount... Mile Apart and Ashe... to a Distance of Two... tion Hurried to Scen...

(BY ...

ED BLUFFS (Cal.) Ju... Mt. Lassen, at the foo... Cascade range, in two e... of fire and smoke today; bec... newest active volcano in th... Two new craters, besides one... May 30, were opened. The... tain has been emitting sto... vapor for some time.

Two new craters, in add... are blown open May 30, bur... the mountainside tonight. Fl... them was seen by persons o... at Redding, Volta, and other... This was regarded as esta... the nature of the outbreak... Alberto has been ascribed to... section. A previous eruption... in the day came from the c... May 30.

Lance Graham, a lum... from Vivas, Shasta county... ained too near the cloud of... as it shot 2000 feet into the... a jagged rock saved him ne... ion, cutting off his arm and... Volta, a few miles distant, a... his hour was still alive, desp... mination.

Of the eight members in h... ty, two, Hugh Addington and... Hulbert, were found later, a... a man named Tipple, was n... stroyed and cut by rocks. A... but one of the party went... ported incorrect.

Tonight's eruption, the ... Monday May 30, was even greate... ption of today. The tw... craters, as nearly as could be... Hulbert, are about a mile apart... ed from the mountain... ultaneously with the fi... pulse of fire.

In one of the party saved the... by covering their faces in the... and avoiding the poisonous... which belched from the ...

THE WORLD ...

The Times Vacation Camp for Boys at Catalina Island to Open Soon

The first company of boys is now being formed for this season's camp. Are you a fortunate one in the first company? Why not? Don't you know that every boy in Southern California may enroll himself as a prospective guest at The Times Catalina Camp? Free Transportation from Los Angeles to the Island and return; Comfortable Quarters; Healthy Surroundings; Well-Cooked Substantial Meals; Games, Outfits, Music, Bathing, Boating and Fishing.

The Camp's in charge of competent camp attendants, including a matron and two good cooks.



ENTRANCE TO THE CAMP.

Happy Days at The Times Vacation Camp



A PARTY OF HIKERS.

"Am I going to The Times Camp this year?" said a little shaver, who took the trip last year. "Sure, I shall go. I had the finest times of my life at The Times Camp last summer."

Call, or write for illustrated circular, which contains full particulars relating to the Camp and how to become a Times guest. Hurry, boys, hurry! Address

The Times Camp Manager

Corner First and Broadway The Times Building Los Angeles, California



Bungalow Courts Sixteen Ideal Floor Plans—Free to Prospective Builders

Bungalow Courts are fast increasing in popularity. We have 16 of the very best plans ever produced for ideal 3 and 4-room bungalows to be equipped with Holmes wall, couch, door or disappearing beds. These plans we will give to prospective builders FREE OF COST. We will make necessary changes or draw entirely new plans if you wish. The bungalows are equipped with 1, 2 and 3 beds and embrace the very latest and best developments in this line of construction.

If you plan building do not fail to examine the plans for these bungalow courts, carefully.

Holmes Disapperring Bed Exhibit
Ground Floor—P. E. Bldg., 618 S. Main Street